

# SVOC DATA PACKAGE

## APPENDIX 1: INSTRUMENT OUTPUT DOCUMENTS

Including For Each Analytical Sequence::

- The scanned instrument runlogs
- Instrument output (SICP chromatograms) indicating the integrations used for quantification including:
  - GC chromatographic resolution checks, where appropriate
  - SICPs for the run
  - SICP chromatograms indicating both the automated and manual peak integration where this has been edited
- Reference peak profiles indicating the mass resolution
  - Pre-run mass calibration check printouts
  - Post-run mass calibration check printouts

Sample List Report

MassLynx 4.1 SCN815 SCN795

Sample List: C:\MassLynx\Default.pro\Sampledb\5-200219A-RUN.SPL  
 Last Modified: Thursday, February 20, 2020 10:53:56 Eastern Standard Time  
 Printed: Thursday, February 20, 2020 10:54:00 Eastern Standard Time

Page 1 of 2

Page Position (1, 1)

File Name	Sample ID	File Text	MS File	Inlet File	Bottle	Inject Vol	
1	5-200219A01	H5-20-CS3-004	1668A-CS3-19B	1668_octyl_1	1668_octyl_1	Tray1:1	1.000000
2	5-200219A02	H5-20-CS1-004	1668A-CS1-019	1668_octyl_1	1668_octyl_1	Tray1:40	1.000000
3	5-200219A03	H5-20-CS0-004	1668A-CS0-019	1668_octyl_1	1668_octyl_1	Tray1:41	1.000000
4	5-200219A04	H5-20-CS2-004	1668A-CS2-019	1668_octyl_1	1668_octyl_1	Tray1:42	1.000000
5	5-200219A05	H5-20-CS4-004	1668A-CS5-019	1668_octyl_1	1668_octyl_1	Tray1:43	1.000000
6	5-200219A06	H5-20-CS5-004	1668A-CS4-019	1668_octyl_1	1668_octyl_1	Tray1:44	1.000000
7	5-200219A07	H5-20-RS1-004	1668A-RS1-019	1668_octyl_1	1668_octyl_1	Tray1:45	1.000000
8	5-200219A08	H5-20-RS2-004	1668A-RS2-019	1668_octyl_1	1668_octyl_1	Tray1:46	1.000000
9	5-200219A09	H5-20-CS7-004	1668A-CS7-019B	1668_octyl_1	1668_octyl_1	Tray1:2	1.000000
10	5-200219A10	H5-20-CCV-133	1668A-CS3-19B	1668_octyl_1	1668_octyl_1	Tray1:1	1.000000
11	5-200219A11	WG3274943-2	LCS	1668_octyl_1	1668_octyl_1	Tray1:4	1.000000
12	5-200219A12	Toluene	Inst Blank	1668_octyl_1	1668_octyl_1	Tray1:3	1.000000
13	5-200219A13	WG3274943-1	MB	1668_octyl_1	1668_octyl_1	Tray1:5	1.000000
14	5-200219A14	L2413945-1	Sample	1668_octyl_1	1668_octyl_1	Tray1:6	1.000000
15	5-200219A15	L2416660-1	Sample	1668_octyl_1	1668_octyl_1	Tray1:7	1.000000
16	5-200219A16	WG3274943-4	Sample	1668_octyl_1	1668_octyl_1	Tray1:8	1.000000
17	5-200219A17	L2416664-1	Sample	1668_octyl_1	1668_octyl_1	Tray1:9	1.000000
18	5-200219A18	L2416664-2	Sample	1668_octyl_1	1668_octyl_1	Tray1:10	1.000000
19	5-200219A19	L2416673-1	Sample	1668_octyl_1	1668_octyl_1	Tray1:11	1.000000
20	5-200219A20	L2416673-2	Sample	1668_octyl_1	1668_octyl_1	Tray1:12	1.000000
21	5-200219A21	L2417134-1	Sample	1668_octyl_1	1668_octyl_1	Tray1:13	1.000000
22	5-200219A22	WG3274943-3	Sample	1668_octyl_1	1668_octyl_1	Tray1:14	1.000000
23	5-200219A23	H5-20-CCV-134	1668A-CS3-19B	1668_octyl_1	1668_octyl_1	Tray1:1	1.000000
24	5-200219A24	H5-20-WDM-135	1668A-CS7-019B	1668_octyl_1	1668_octyl_1	Tray1:2	1.000000
25	5-200219A25	WG3262590-2	LCS	1668_octyl_1	1668_octyl_1	Tray1:15	1.000000
26	5-200219A26	Toluene	Inst Blank	1668_octyl_1	1668_octyl_1	Tray1:3	1.000000
27	5-200219A27	WG3262590-1	MB	1668_octyl_1	1668_octyl_1	Tray1:16	1.000000
28	5-200219A28	L2408690-1	Sample	1668_octyl_1	1668_octyl_1	Tray1:17	1.000000
29	5-200219A29	L2408690-2	Sample	1668_octyl_1	1668_octyl_1	Tray1:18	1.000000
30	5-200219A30	L2408690-3	Sample	1668_octyl_1	1668_octyl_1	Tray1:19	1.000000
31	5-200219A31	L2408690-4	Sample	1668_octyl_1	1668_octyl_1	Tray1:20	1.000000
32	5-200219A32	L2408690-5	Sample	1668_octyl_1	1668_octyl_1	Tray1:21	1.000000
33	5-200219A33	H5-20-CCV-136	1668A-CS3-19B	1668_octyl_1	1668_octyl_1	Tray1:1	1.000000
34	---	Op	ES	---	---	---	0.000000
35	---	Detector	350	---	---	---	0.000000
36	---	Column	SPBOCTYL	65972-04B	---	---	0.000000
37	---	ICAL	SPBOCTYL	65972-04B	---	---	0.000000

024  
024

VP ✓ EA Feb 20

QC ✓

A2 MB ✓

MR ✓

A1 MB ✓

Rec ✓

Win ✓

Rec ✓

CSS ✓

Chro ✓

Prp ✓

Pol ✓

CSS ✓

ES ✓

LM 528, 29 sulfur S<sub>31</sub>-32

WO ✓

BS ✓

ICAL, CSI, CSS, %RSD, RRF, RS ✓

Sample List Report

MassLynx MassLynx V4.1 SCN 901

Sample List: C:\MassLynx\PCB.PRO\SampleDB\5-200219A-ICAL.SPL  
Last Modified: Thursday, February 20, 2020 11:09:08 Eastern Standard Time  
Printed: Friday, February 21, 2020 14:00:01 Eastern Standard Time

	File Name	Sample ID	File Text	Sample Type	Na Conc A	Na Conc B	Na Conc C	Na Conc D	Na Conc E	Na Conc F	Na Conc G	Na Conc H	FS Conc	CS Conc	ES Conc 1	ES Conc 2	IS Conc	Sample Size	Quan Meth	Quan Ref
1	5-200219A02	H5-20-CS1-004	1668A-CS1-019	Standard	1	1	1	2	---	---	---	---	100	100	100	200	100	1.000	---	---
2	5-200219A04	H5-20-CS2-004	1668A-CS2-019	Standard	5	5	5	10	---	---	---	---	100	100	100	200	100	1.000	---	---
3	5-200219A01	H5-20-CS3-004	1668A-CS3-19B	Standard	50	50	50	100	---	---	---	---	100	100	100	200	100	1.000	---	---
4	5-200219A05	H5-20-CS4-004	1668A-CS5-019	Standard	400	400	400	800	---	---	---	---	100	100	100	200	100	1.000	---	---
5	5-200219A06	H5-20-CS5-004	1668A-CS4-019	Standard	2000	2000	2000	4000	---	---	---	---	100	100	100	200	100	1.000	---	---
6	5-200219A03	H5-20-CS0-004	1668A-CS0-019	Analyte	.2	.2	.2	.4	---	---	---	---	100	100	100	200	100	1.000	---	---
7	5-200219A07	H5-20-RS1-004	1668A-RS1-019	Analyte	50	50	50	100	---	---	---	---	100	100	100	200	100	1.000	---	---
8	5-200219A08	H5-20-RS2-004	1668A-RS2-019	Analyte	---	---	---	---	---	---	---	---	100	100	100	200	100	1.000	---	---
9	5-200219A09	H5-20-CS7-004	1668A-CS7-019B	Analyte	25	50	75	100	150	200	250	300	100	100	100	200	100	1.000	---	---

**Quantify Sample Summary Report**      **MassLynx MassLynx V4.1 SCN 901**

Dataset: \\NABREWS002\Instdata\Organics Instrument\HIGHRES GCMS Completed Results Files\HR-5\Network\2002\5-200219A-ICAL.qld

Last Altered: Thursday, February 20, 2020 11:09:57 Eastern Standard Time

Printed: Friday, February 21, 2020 14:02:55 Eastern Standard Time

**Method: C:\MassLynx\PCB.PRO\MethDB\1668-OCTYL-1-ICAL-191120newLM.mdb 07 Feb 2020 11:57:21**

**Calibration: C:\MassLynx\PCB.PRO\CurveDB\5-200219A-ICAL.cdb 20 Feb 2020 11:09:57**

**Name: 5-200219A02, Date: 19-Feb-2020, Time: 14:40:25, ID: H5-20-CS1-004, Description: 1668A-CS1-019, Vial: Tray1:40**

	Target Analyte	#Hom	Total Area	Ion1 Area	Ion2 Area	Ra	Ra Fail=Y...	RT	RRT	RT LCL	RT UCL	Conc.	%Rec	Mod.Comment	Noise 1	Noise 2
1	PCB-1		39858	30558	9300	3.29	NO	8.85	1.00	8.82	8.89	0.99696	99.7		1136	1417
2	PCB-3		38721	29195	9526	3.06	NO	10.38	1.00	10.35	10.42	0.99177	99.2		1136	1417
3	PCB-4		19896	11719	8177	1.43	NO	10.55	1.00	10.52	10.58	0.96318	96.3		621	3223
4	PCB-15		33134	20157	12977	1.55	NO	14.22	1.00	14.19	14.26	0.95142	95.1		1075	2151
5	PCB-19		22154	11752	10402	1.13	NO	12.55	1.00	12.52	12.59	0.95586	95.6		2969	2513
6	PCB-37		30898	15777	15121	1.04	NO	18.18	1.00	18.15	18.21	0.97486	97.5		3745	4158
7	PCB-54		26494	12095	14398	0.84	NO	14.41	1.00	14.37	14.44	0.95044	95.0		671	1004
8	PCB-81		28048	12250	15799	0.78	NO	21.77	1.00	21.74	21.80	0.95436	95.4		1073	2191
9	PCB-77		28426	12539	15887	0.79	NO	22.06	1.00	22.03	22.10	0.97664	97.7		1073	2191
10	PCB-104		25919	16201	9718	1.67	NO	17.49	1.00	17.46	17.53	0.95437	95.4		435	1071
11	PCB-123		22964	14253	8711	1.64	NO	23.08	1.00	23.04	23.11	0.97163	97.2		638	778
12	PCB-118		23326	14217	9109	1.56	NO	23.25	1.00	23.21	23.28	0.92426	92.4		638	778
13	PCB-114		23668	14407	9261	1.56	NO	23.55	1.00	23.52	23.58	0.96563	96.6		638	778
14	PCB-105		23219	14053	9165	1.53	NO	23.89	1.00	23.85	23.92	0.94782	94.8		638	778
15	PCB-126		23021	14384	8637	1.67	NO	25.48	1.00	25.45	25.52	0.94493	94.5		638	778
16	PCB-155		26120	14517	11604	1.25	NO	20.51	1.00	20.48	20.54	0.93657	93.7		419	367
17	PCB-167		26745	14082	12663	1.11	NO	26.41	1.00	26.38	26.45	0.99635	99.6		587	571
18	PCB-156/157		51186	27837	23349	1.19	NO	27.03	1.00	27.00	27.06	1.94257	97.1		587	571
19	PCB-169		23165	12499	10666	1.17	NO	28.69	1.00	28.65	28.72	0.93431	93.4		587	571
20	PCB-188		21274	10549	10725	0.98	NO	23.50	1.00	23.47	23.53	0.94171	94.2		1480	1072
21	PCB-189		18166	9146	9020	1.01	NO	29.98	1.00	29.94	30.01	0.95670	95.7		1536	894
22	PCB-202		23072	11659	11414	1.02	NO	26.29	1.00	26.26	26.33	0.99947	99.9	ES200220MB	523	519
23	PCB-205		13983	6761	7222	0.94	NO	31.38	1.00	31.35	31.42	0.94215	94.2		403	471
24	PCB-208		16743	7674	9069	0.85	NO	29.72	1.00	29.69	29.76	0.95692	95.7		1010	2316
25	PCB-206		11636	5116	6520	0.78	NO	32.47	1.00	32.44	32.51	0.95781	95.8		1010	2316
26	PCB-209		12035	6426	5608	1.15	NO	33.61	1.00	33.58	33.65	0.95132	95.1		191	385
27	13C-PCB-31		3320646	1690918	1629729	1.04	NO	15.76	0.87	15.73	15.80	99.22806	99.2		26423	14131
28	13C-PCB-95		1454604	898285	556319	1.61	NO	19.08	1.09	19.04	19.11	100.09907	100.1		1221	1864
29	13C-PCB-153		2285232	1299627	985605	1.32	NO	24.19	1.18	24.16	24.22	98.78358	98.8		3955	2538
30	13C-PCB-28		3363517	1716608	1646908	1.04	NO	15.94	0.94	15.90	15.97	98.59367	98.6		26423	14131
31	13C-PCB-111		1925947	1188468	737479	1.61	NO	22.01	1.07	21.98	22.04	99.85870	99.9		1221	1864
32	13C-PCB-178		1681983	861502	820481	1.05	NO	25.07	1.01	25.04	25.11	99.33761	99.3		1790	1584
33	13C-PCB-1		3435153	2562529	872625	2.94	NO	8.85	0.75	8.82	8.89	96.81777	96.8		2783	10355
34	13C-PCB-3		3290979	2439408	851571	2.86	NO	10.38	0.88	10.35	10.42	96.46684	96.5		2783	10355



Quantify Sample Summary Report

MassLynx MassLynx V4.1 SCN 901

Dataset: \\NABREWS002\Instdata\Organics Instrument\HIGHRES GCMS Completed Results Files\HR-5\Network\2002\5-200219A-ICAL.qld

Last Altered: Thursday, February 20, 2020 11:09:57 Eastern Standard Time

Printed: Friday, February 21, 2020 14:02:55 Eastern Standard Time

Name: 5-200219A02, Date: 19-Feb-2020, Time: 14:40:25, ID: H5-20-CS1-004, Description: 1668A-CS1-019, Vial: Tray1:40

	Target Analyte	#Hom	Total Area	Ion1 Area	Ion2 Area	Ra	Ra Fail=Y...	RT	RRT	RT LCL	RT UCL	Conc.	%Rec	Mod.Comment	Noise 1	Noise 2
35	13C-PCB-4		2527395	1538120	989276	1.55	NO	10.54	0.89	10.50	10.57	99.31365	99.3		6907	2708
36	13C-PCB-15		3581222	2220189	1361033	1.63	NO	14.21	1.20	14.18	14.25	97.71700	97.7		9747	4430
37	13C-PCB-19		2040171	1018972	1021200	1.00	NO	12.54	1.06	12.51	12.57	99.52484	99.5		28226	13077
38	13C-PCB-37		3184097	1617811	1566286	1.03	NO	18.17	1.07	18.14	18.20	99.58362	99.6		26423	14131
39	13C-PCB-54		2786455	1238797	1547658	0.80	NO	14.40	0.85	14.36	14.43	101.15770	101.2		3729	3048
40	13C-PCB-81		2650161	1196870	1453291	0.82	NO	21.76	1.06	21.73	21.79	100.84868	100.8		4559	3290
41	13C-PCB-77		2661105	1208065	1453040	0.83	NO	22.06	1.07	22.02	22.09	101.19196	101.2		4559	3290
42	13C-PCB-104		2489153	1515498	973654	1.56	NO	17.48	1.03	17.44	17.51	100.40814	100.4		987	1347
43	13C-PCB-123		2468582	1515564	953018	1.59	NO	23.07	1.12	23.03	23.10	100.11885	100.1		4145	4134
44	13C-PCB-118		2440546	1496813	943733	1.59	NO	23.24	1.13	23.20	23.27	100.40258	100.4		4145	4134
45	13C-PCB-114		2364873	1460808	904065	1.62	NO	23.54	0.95	23.50	23.57	100.98862	101.0		4145	4134
46	13C-PCB-105		2422613	1495486	927127	1.61	NO	23.88	0.96	23.84	23.91	100.79432	100.8		4145	4134
47	13C-PCB-126		2277429	1405147	872282	1.61	NO	25.47	1.02	25.44	25.50	101.07216	101.1		4145	4134
48	13C-PCB-155		2813721	1568557	1245163	1.26	NO	20.50	0.99	20.47	20.53	101.34231	101.3		782	738
49	13C-PCB-167		2520470	1438369	1082101	1.33	NO	26.39	1.06	26.36	26.42	100.71730	100.7		3955	2538
50	13C-PCB-156/157		4840008	2764157	2075851	1.33	NO	27.02	1.09	26.98	27.05	200.77438	100.4		3955	2538
51	13C-PCB-169		2381541	1357741	1023799	1.33	NO	28.67	1.15	28.64	28.71	100.88681	100.9		3955	2538
52	13C-PCB-188		2455889	1255625	1200263	1.05	NO	23.50	0.95	23.47	23.53	100.95613	101.0		1790	1584
53	13C-PCB-189		1967697	1007835	959862	1.05	NO	29.96	0.96	29.93	29.99	100.00157	100.0		5923	5054
54	13C-PCB-202		2202971	1047795	1155175	0.91	NO	26.28	1.06	26.25	26.31	100.39898	100.4		1460	1894
55	13C-PCB-205		1734932	808130	926802	0.87	NO	31.37	1.01	31.34	31.40	100.07556	100.1		2877	2973
56	13C-PCB-208		1371957	602139	769818	0.78	NO	29.71	0.96	29.68	29.74	100.00714	100.0		3313	1917
57	13C-PCB-206		937821	414547	523274	0.79	NO	32.46	1.04	32.43	32.49	99.63449	99.6		3313	1917
58	13C-PCB-209		1446848	781245	665603	1.17	NO	33.60	1.08	33.56	33.63	98.03383	98.0		449	333
59	13C-PCB-9		3947698	2389057	1558641	1.53	NO	11.81	0.48	11.78	11.85	114.86605	114.9		6907	2708
60	13C-PCB-52		2069088	944036	1125052	0.84	NO	16.94	0.68	16.90	16.97	112.91560	112.9		3510	2501
61	13C-PCB-101		1641970	1006213	635758	1.58	NO	20.62	0.83	20.59	20.66	112.99437	113.0		1221	1864
62	13C-PCB-138		2097437	1195265	902172	1.32	NO	24.85	0.00	24.82	24.89	113.73198	113.7		3955	2538
63	13C-PCB-194		1280059	587106	692953	0.85	NO	31.09	1.25	31.06	31.12	112.49988	112.5		2877	2973
64	Total MoCB-F1	2		59753								1.98873			1136	
65	Total DiCB-F1	1		11719								0.96318			621	
66	Total DiCB-F2	1		20157								0.95142			1075	
67	Total TrCB-F1	1		11752								0.95586			1235	
68	Total TrCB-F3	3		45650								58185.03162			1636	
69	Total TeCB-F2	1		12095								0.95044			671	
70	Total TeCB-F4	3		25054								914.09767			1073	
71	Total PeCB-F3	1		16201								0.95437			435	

**Quantify Sample Summary Report      MassLynx MassLynx V4.1 SCN 901**

Dataset:      \\NABREWS002\Instdata\Organics Instrument\HIGHRES GCMS Completed Results Files\HR-5\Network\2002\5-200219A-ICAL.qld

Last Altered:    Thursday, February 20, 2020 11:09:57 Eastern Standard Time

Printed:        Friday, February 21, 2020 14:02:55 Eastern Standard Time

**Name: 5-200219A02, Date: 19-Feb-2020, Time: 14:40:25, ID: H5-20-CS1-004, Description: 1668A-CS1-019, Vial: Tray1:40**

	Target Analyte	#Hom	Total Area	Ion1 Area	Ion2 Area	Ra	Ra Fail=Y...	RT	RRT	RT LCL	RT UCL	Conc.	%Rec	Mod.Comment	Noise 1	Noise 2
72	Total PeCB-F5	8		72510								2016.21549			638	
73	Total HxCB-F4	1		14517								0.93657			419	
74	Total HxCB-F5	8		56517								3746.71886			587	
75	Total HpCB-F5	6		43061								69878.57080			749	
76	Total HpCB-F6	2		9533								750.23330			845	
77	Total OcCB-F5	1		11659								0.99947			523	
78	Total OcCB-F6	3		7461								1753.52176			403	
79	Total NoCB-F6	2		12790								1.91473			1010	
80	Total DeCB-F7	1		6426								0.95132			191	
81	Total 13C-MoCB-F1	4		5024202								31678.16072			2783	
82	Total 13C-DiCB-F1	3		3936618								214.98383			6907	
83	Total 13C-DiCB-F2	2		2221716								2305.56772			9747	
84	Total 13C-TrCB-F1	1		1018972								99.52484			28226	
85	Total 13C-TrCB-F3	6		5046694								28775.33461			26423	
86	Total 13C-TeCB-F2	1		1238797								101.15770			3729	
87	Total 13C-TeCB-F3	5		975420								116.57673			3510	
88	Total 13C-TeCB-F4	12		2445905								54665.91144			4559	
89	Total 13C-PeCB-F3	1		1515498								100.40814			987	
90	Total 13C-PeCB-F4	9		3104883								316.85799			1221	
91	Total 13C-PeCB-F5	13		7540608								183673.84480			4145	
92	Total 13C-HxCB-F4	2		1575937								8350.99238			782	
93	Total 13C-HxCB-F5	15		8117873								643.75133			3955	
94	Total 13C-HpCB-F5	9		2156670								78252.99693			1790	
95	Total 13C-HpCB-F6	9		1100679								191052.17372			5923	
96	Total 13C-OcCB-F5	6		1051807								9557.32744			1460	
97	Total 13C-OcCB-F6	11		1455181								235.32452			2877	
98	Total 13C-NoCB-F6	4		1018076								3067.99994			3313	
99	Total 13C-DeCB-F7	1		781245								98.03383			449	
100	Lockmass F1			0											354899	
101	Lockmass F2			0											208570	
102	Lockmass F3			0											276374	
103	Lockmass F4			0											306563	
104	Lockmass F5			0											88816	
105	Lockmass F6			0											69231	
106	Lockmass F7			0											29034	

Quantify Sample Summary Report

MassLynx MassLynx V4.1 SCN 901

Dataset: \\NABREWS002\Instdata\Organics Instrument\HIGHRES GCMS Completed Results Files\HR-5\Network\2002\5-200219A-ICAL.qld

Last Altered: Thursday, February 20, 2020 11:09:57 Eastern Standard Time

Printed: Friday, February 21, 2020 14:02:55 Eastern Standard Time

Name: 5-200219A04, Date: 19-Feb-2020, Time: 16:17:15, ID: H5-20-CS2-004, Description: 1668A-CS2-019, Vial: Tray1:42

	Target Analyte	#Hom	Total Area	Ion1 Area	Ion2 Area	Ra	Ra Fail=Y...	RT	RRT	RT LCL	RT UCL	Conc.	%Rec	Mod.Comment	Noise 1	Noise 2
1	PCB-1		176117	132112	44005	3.00	NO	8.87	1.00	8.84	8.90	4.91007	98.2		1367	1659
2	PCB-3		170436	128226	42209	3.04	NO	10.40	1.00	10.36	10.43	4.98871	99.8		1367	1659
3	PCB-4		91175	54591	36585	1.49	NO	10.56	1.00	10.53	10.60	5.08025	101.6		1330	6420
4	PCB-15		144255	88650	55604	1.59	NO	14.23	1.00	14.20	14.27	4.86171	97.2		1602	6158
5	PCB-19		101515	52148	49367	1.06	NO	12.55	1.00	12.52	12.59	4.96454	99.3		4483	4089
6	PCB-37		136267	68786	67481	1.02	NO	18.19	1.00	18.16	18.22	4.98407	99.7		5790	5931
7	PCB-54		121176	53298	67877	0.79	NO	14.42	1.00	14.38	14.45	4.93940	98.8		1380	1364
8	PCB-81		123664	53228	70436	0.76	NO	21.78	1.00	21.74	21.81	4.94036	98.8		1122	3027
9	PCB-77		120855	51137	69717	0.73	NO	22.07	1.00	22.04	22.11	4.88341	97.7		1122	3027
10	PCB-104		119991	72899	47092	1.55	NO	17.49	1.00	17.46	17.53	4.93960	98.8		633	2021
11	PCB-123		101006	61542	39464	1.56	NO	23.09	1.00	23.06	23.12	4.85127	97.0		1225	1732
12	PCB-118		110228	67181	43047	1.56	NO	23.26	1.00	23.23	23.29	4.95689	99.1		1225	1732
13	PCB-114		104122	63985	40137	1.59	NO	23.56	1.00	23.53	23.59	4.85695	97.1		1225	1732
14	PCB-105		104927	64823	40103	1.62	NO	23.90	1.00	23.87	23.93	4.89657	97.9		1225	1732
15	PCB-126		104345	64541	39804	1.62	NO	25.50	1.00	25.46	25.53	5.03925	100.8		1225	1732
16	PCB-155		125507	69802	55706	1.25	NO	20.52	1.00	20.49	20.55	5.07947	101.6		542	574
17	PCB-167		113743	61290	52453	1.17	NO	26.41	1.00	26.38	26.45	4.92118	98.4		858	911
18	PCB-156/157		227071	122464	104607	1.17	NO	27.04	1.00	27.01	27.08	9.99477	99.9		858	911
19	PCB-169		103123	55274	47849	1.16	NO	28.70	1.00	28.66	28.73	4.89590	97.9		858	911
20	PCB-188		99902	50429	49474	1.02	NO	23.53	1.00	23.49	23.56	5.02952	100.6		2062	993
21	PCB-189		80994	41187	39806	1.03	NO	29.99	1.00	29.96	30.02	4.89804	98.0		3002	1627
22	PCB-202		101840	48146	53694	0.90	NO	26.29	1.00	26.26	26.33	5.02176	100.4		820	915
23	PCB-205		64598	31215	33383	0.94	NO	31.40	1.00	31.36	31.43	4.91880	98.4		613	639
24	PCB-208		78820	35239	43581	0.81	NO	29.74	1.00	29.70	29.77	5.01042	100.2		1074	2055
25	PCB-206		53475	23903	29572	0.81	NO	32.49	1.00	32.45	32.52	4.96767	99.4		1074	2055
26	PCB-209		57316	30658	26658	1.15	NO	33.63	1.00	33.59	33.66	4.97747	99.5		231	311
27	13C-PCB-31		2925706	1484596	1441110	1.03	NO	15.77	0.87	15.74	15.81	100.45721	100.5		37963	14998
28	13C-PCB-95		1290962	798991	491972	1.62	NO	19.09	1.09	19.05	19.12	100.62003	100.6		2267	1698
29	13C-PCB-153		2010222	1147368	862854	1.33	NO	24.19	1.18	24.16	24.22	100.39540	100.4		3058	2433
30	13C-PCB-28		2966387	1506315	1460072	1.03	NO	15.94	0.94	15.90	15.97	97.86731	97.9		37963	14998
31	13C-PCB-111		1692071	1048879	643193	1.63	NO	22.02	1.07	21.99	22.05	97.80751	97.8		2267	1698
32	13C-PCB-178		1482365	761071	721293	1.06	NO	25.07	1.01	25.04	25.11	99.88936	99.9		2578	1441
33	13C-PCB-1		3081943	2299553	782390	2.94	NO	8.85	0.75	8.82	8.89	100.15194	100.2		3128	9886
34	13C-PCB-3		2879793	2137570	742223	2.88	NO	10.38	0.88	10.35	10.42	97.32849	97.3		3128	9886
35	13C-PCB-4		2195849	1341817	854033	1.57	NO	10.55	0.89	10.52	10.58	99.48651	99.5		7889	2731
36	13C-PCB-15		3051226	1903014	1148212	1.66	NO	14.22	1.20	14.19	14.26	95.99289	96.0		12345	6042
37	13C-PCB-19		1799917	895412	904505	0.99	NO	12.54	1.06	12.51	12.57	101.23791	101.2		48536	28331

**Quantify Sample Summary Report**      **MassLynx MassLynx V4.1 SCN 901**

Dataset: \\NABREWS002\Instdata\Organics Instrument\HIGHRES GCMS Completed Results Files\HR-5\Network\2002\5-200219A-ICAL.qld

Last Altered: Thursday, February 20, 2020 11:09:57 Eastern Standard Time

Printed: Friday, February 21, 2020 14:02:55 Eastern Standard Time

**Name: 5-200219A04, Date: 19-Feb-2020, Time: 16:17:15, ID: H5-20-CS2-004, Description: 1668A-CS2-019, Vial: Tray1:42**

	Target Analyte	#Hom	Total Area	Ion1 Area	Ion2 Area	Ra	Ra Fail=Y...	RT	RRT	RT LCL	RT UCL	Conc.	%Rec	Mod.Comment	Noise 1	Noise 2
38	13C-PCB-37		2746684	1403629	1343056	1.05	NO	18.17	1.07	18.14	18.20	96.68627	96.7		37963	14998
39	13C-PCB-54		2452335	1088830	1363505	0.80	NO	14.41	0.85	14.37	14.44	100.20311	100.2		8206	6882
40	13C-PCB-81		2257164	1017704	1239460	0.82	NO	21.77	1.06	21.74	21.80	95.75754	95.8		9511	6034
41	13C-PCB-77		2262682	1025332	1237350	0.83	NO	22.06	1.07	22.03	22.10	95.92228	95.9		9511	6034
42	13C-PCB-104		2226405	1366909	859497	1.59	NO	17.49	1.03	17.45	17.52	100.12292	100.1		1876	1384
43	13C-PCB-123		2174650	1341209	833441	1.61	NO	23.08	1.12	23.04	23.11	98.32628	98.3		4082	3744
44	13C-PCB-118		2150470	1325014	825457	1.61	NO	23.25	1.13	23.21	23.28	98.62869	98.6		4082	3744
45	13C-PCB-114		2068422	1271230	797192	1.59	NO	23.55	0.95	23.52	23.58	98.47269	98.5		4082	3744
46	13C-PCB-105		2119168	1312867	806300	1.63	NO	23.89	0.96	23.85	23.92	98.29451	98.3		4082	3744
47	13C-PCB-126		1935651	1198022	737629	1.62	NO	25.48	1.02	25.45	25.52	95.76913	95.8		4082	3744
48	13C-PCB-155		2492833	1386624	1106209	1.25	NO	20.50	0.99	20.47	20.53	100.09557	100.1		854	1094
49	13C-PCB-167		2170255	1240551	929704	1.33	NO	26.40	1.06	26.37	26.43	98.94764	98.9		3058	2433
50	13C-PCB-156/157		4173108	2391485	1781624	1.34	NO	27.03	1.09	27.00	27.06	197.51222	98.8		3058	2433
51	13C-PCB-169		2023194	1160341	862852	1.34	NO	28.69	1.15	28.65	28.72	97.78808	97.8		3058	2433
52	13C-PCB-188		2159391	1106624	1052767	1.05	NO	23.50	0.95	23.47	23.53	101.28087	101.3		2578	1441
53	13C-PCB-189		1713571	874280	839291	1.04	NO	29.98	0.96	29.94	30.01	99.36255	99.4		4765	4712
54	13C-PCB-202		1935314	916040	1019273	0.90	NO	26.28	1.06	26.25	26.31	100.63383	100.6		1997	1612
55	13C-PCB-205		1535215	709605	825609	0.86	NO	31.38	1.01	31.35	31.42	98.50756	98.5		1914	3057
56	13C-PCB-208		1233485	546446	687039	0.80	NO	29.72	0.96	29.69	29.76	100.01827	100.0		2799	4024
57	13C-PCB-206		831012	366646	464366	0.79	NO	32.47	1.04	32.44	32.51	98.20906	98.2		2799	4024
58	13C-PCB-209		1316991	709803	607188	1.17	NO	33.61	1.08	33.58	33.65	99.26374	99.3		490	356
59	13C-PCB-9		3423876	2086481	1337395	1.56	NO	11.81	0.47	11.78	11.85	99.62443	99.6		7889	2731
60	13C-PCB-52		1838335	844343	993992	0.85	NO	16.95	0.68	16.91	16.98	100.32278	100.3		9704	4293
61	13C-PCB-101		1472833	908257	564576	1.61	NO	20.62	0.83	20.59	20.66	101.35493	101.4		2267	1698
62	13C-PCB-138		1838302	1043455	794847	1.31	NO	24.87	0.00	24.83	24.90	99.68056	99.7		3058	2433
63	13C-PCB-194		1150734	535315	615419	0.87	NO	31.09	1.25	31.06	31.12	101.13399	101.1		1914	3057
64	Total MoCB-F1	3		261997								1958.24077			1367	
65	Total DiCB-F1	2		56170								3695.42922			1330	
66	Total DiCB-F2	2		88922								595.28189			1602	
67	Total TrCB-F1	1		52148								4.96454			2066	
68	Total TrCB-F3	3		207996								273520.46277			2526	
69	Total TeCB-F2	1		53298								4.93940			1380	
70	Total TeCB-F4	4		105472								2511.24400			1122	
71	Total PeCB-F3	1		72899								4.93960			633	
72	Total PeCB-F5	9		327749								9268.12018			1225	
73	Total HxCB-F4	1		69802								5.07947			542	
74	Total HxCB-F5	11		249730								18332.61459			858	

Quantify Sample Summary Report

MassLynx MassLynx V4.1 SCN 901

Dataset: \\NABREWS002\Instdata\Organics Instrument\HIGHRES GCMS Completed Results Files\HR-5\Network\2002\5-200219A-ICAL.qld

Last Altered: Thursday, February 20, 2020 11:09:57 Eastern Standard Time

Printed: Friday, February 21, 2020 14:02:55 Eastern Standard Time

Name: 5-200219A04, Date: 19-Feb-2020, Time: 16:17:15, ID: H5-20-CS2-004, Description: 1668A-CS2-019, Vial: Tray1:42

	Target Analyte	#Hom	Total Area	Ion1 Area	Ion2 Area	Ra	Ra Fail=Y...	RT	RRT	RT LCL	RT UCL	Conc.	%Rec	Mod.Comment	Noise 1	Noise 2
75	Total HpCB-F5	7		197804								321395.77932			794	
76	Total HpCB-F6	2		42530								2949.32866			1463	
77	Total OcCB-F5	1		48146								5.02176			820	
78	Total OcCB-F6	4		34422								7826.53540			613	
79	Total NoCB-F6	2		59142								9.97809			1074	
80	Total DeCB-F7	1		30658								4.97747			231	
81	Total 13C-MoCB-F1	4		4456419								28677.39172			3128	
82	Total 13C-DiCB-F1	3		3437105								199.83309			7889	
83	Total 13C-DiCB-F2	1		1903014								95.99289			12345	
84	Total 13C-TrCB-F1	2		937890								94388.59081			48536	
85	Total 13C-TrCB-F3	4		4400545								8636.90653			37963	
86	Total 13C-TeCB-F2	1		1088830								100.20311			8206	
87	Total 13C-TeCB-F3	5		871326								103.52993			9704	
88	Total 13C-TeCB-F4	7		2078373								46935.93967			9511	
89	Total 13C-PeCB-F3	1		1366909								100.12292			1876	
90	Total 13C-PeCB-F4	8		2767536								303.42754			2267	
91	Total 13C-PeCB-F5	15		6579830								147859.32357			4082	
92	Total 13C-HxCB-F4	2		1394045								7760.43753			854	
93	Total 13C-HxCB-F5	12		7034585								617.79130			3058	
94	Total 13C-HpCB-F5	9		1900693								65845.63381			2578	
95	Total 13C-HpCB-F6	8		942442								134240.08634			4765	
96	Total 13C-OcCB-F5	6		921174								10523.08076			1997	
97	Total 13C-OcCB-F6	8		1303376								218.53943			1914	
98	Total 13C-NoCB-F6	5		914837								4326.15852			2799	
99	Total 13C-DeCB-F7	1		709803								99.26374			490	
100	Lockmass F1			0											15995...	
101	Lockmass F2			0											345303	
102	Lockmass F3			0											944431	
103	Lockmass F4			0											10589...	
104	Lockmass F5			0											216738	
105	Lockmass F6			0											308320	
106	Lockmass F7			0											65933	

Quantify Sample Summary Report

MassLynx MassLynx V4.1 SCN 901

Dataset: \\NABREWS002\Instdata\Organics Instrument\HIGHRES GCMS Completed Results Files\HR-5\Network\2002\5-200219A-ICAL.qld

Last Altered: Thursday, February 20, 2020 11:09:57 Eastern Standard Time

Printed: Friday, February 21, 2020 14:02:55 Eastern Standard Time

Name: 5-200219A01, Date: 19-Feb-2020, Time: 13:42:50, ID: H5-20-CS3-004, Description: 1668A-CS3-19B, Vial: Tray1:1

	Target Analyte	#Hom	Total Area	Ion1 Area	Ion2 Area	Ra	Ra Fail=Y...	RT	RRT	RT LCL	RT UCL	Conc.	%Rec	Mod.Comment	Noise 1	Noise 2
1	PCB-1		1270707	955900	314807	3.04	NO	8.91	1.00	8.88	8.94	47.67577	95.4		3076	1778
2	PCB-3		1239352	934326	305026	3.06	NO	10.44	1.00	10.40	10.47	46.98865	94.0		3076	1778
3	PCB-4		620904	370088	250816	1.48	NO	10.59	1.00	10.56	10.63	46.08317	92.2		1288	8981
4	PCB-15		1114654	682860	431794	1.58	NO	14.28	1.00	14.24	14.31	47.61897	95.2		1389	6218
5	PCB-19		718026	369507	348518	1.06	NO	12.60	1.00	12.56	12.63	47.74709	95.5		5459	4084
6	PCB-37		998601	509655	488946	1.04	NO	18.24	1.00	18.21	18.27	46.87953	93.8		6598	6071
7	PCB-54		875550	387665	487886	0.79	NO	14.46	1.00	14.43	14.50	47.30767	94.6		1696	1385
8	PCB-81		920726	399522	521204	0.77	NO	21.83	1.00	21.80	21.87	48.07595	96.2		1814	2364
9	PCB-77		894171	386355	507816	0.76	NO	22.13	1.00	22.10	22.16	47.50377	95.0		1814	2364
10	PCB-104		852954	516113	336841	1.53	NO	17.54	1.00	17.51	17.58	47.30230	94.6		781	1417
11	PCB-123		733713	447649	286064	1.56	NO	23.14	1.00	23.11	23.17	47.67189	95.3		2292	2445
12	PCB-118		792506	486965	305542	1.59	NO	23.31	1.00	23.27	23.34	48.33131	96.7		2292	2445
13	PCB-114		760718	465368	295350	1.58	NO	23.61	1.00	23.58	23.64	47.86199	95.7		2292	2445
14	PCB-105		756082	464544	291538	1.59	NO	23.95	1.00	23.91	23.98	47.83016	95.7		2292	2445
15	PCB-126		737800	454376	283425	1.60	NO	25.54	1.00	25.51	25.58	47.68148	95.4		2292	2445
16	PCB-155		883109	492259	390850	1.26	NO	20.57	1.00	20.53	20.60	47.89333	95.8		590	801
17	PCB-167		807578	432761	374817	1.15	NO	26.47	1.00	26.44	26.51	46.98684	94.0		1751	1835
18	PCB-156/157		1609977	863697	746280	1.16	NO	27.09	1.00	27.06	27.12	95.08916	95.1		1751	1835
19	PCB-169		754426	407807	346619	1.18	NO	28.76	1.00	28.72	28.79	48.24210	96.5		1751	1835
20	PCB-188		704448	353144	351304	1.01	NO	23.57	1.00	23.54	23.61	47.95729	95.9		2863	2026
21	PCB-189		572622	291843	280778	1.04	NO	30.05	1.00	30.01	30.08	47.74442	95.5		4209	5566
22	PCB-202		704257	332387	371870	0.89	NO	26.35	1.00	26.32	26.39	46.71759	93.4		794	987
23	PCB-205		453146	217137	236009	0.92	NO	31.45	1.00	31.42	31.49	48.13392	96.3		1133	1787
24	PCB-208		539916	245525	294390	0.83	NO	29.78	1.00	29.75	29.81	47.41442	94.8		1414	2671
25	PCB-206		376765	169138	207626	0.81	NO	32.54	1.00	32.51	32.58	48.20892	96.4		1414	2671
26	PCB-209		391394	212465	178929	1.19	NO	33.70	1.00	33.67	33.73	47.64369	95.3		287	405
27	13C-PCB-31		2303396	1174302	1129095	1.04	NO	15.82	0.87	15.79	15.85	103.81639	103.8		46583	20747
28	13C-PCB-95		969907	602745	367161	1.64	NO	19.13	1.09	19.10	19.17	102.14586	102.1		1990	1580
29	13C-PCB-153		1553416	893319	660097	1.35	NO	24.25	1.18	24.22	24.28	104.20794	104.2		3597	2437
30	13C-PCB-28		2445686	1229286	1216400	1.01	NO	15.99	0.94	15.95	16.02	104.96614	105.0		46583	20747
31	13C-PCB-111		1338074	831028	507046	1.64	NO	22.07	1.07	22.04	22.11	102.78571	102.8		1990	1580
32	13C-PCB-178		1115803	575765	540037	1.07	NO	25.13	1.01	25.10	25.17	98.94162	98.9		2417	1256
33	13C-PCB-1		2290126	1715039	575087	2.98	NO	8.90	0.75	8.86	8.93	100.23791	100.2		3280	12995
34	13C-PCB-3		2223262	1667024	556238	3.00	NO	10.42	0.88	10.39	10.46	101.20622	101.2		3280	12995
35	13C-PCB-4		1648512	1005866	642646	1.57	NO	10.59	0.89	10.56	10.63	100.59850	100.6		6598	3258
36	13C-PCB-15		2407098	1499218	907880	1.65	NO	14.27	1.20	14.24	14.30	101.99908	102.0		16424	5863
37	13C-PCB-19		1323717	659884	663833	0.99	NO	12.60	1.06	12.56	12.63	100.28217	100.3		46656	35652

Quantify Sample Summary Report

MassLynx MassLynx V4.1 SCN 901

Dataset: \\NABREWS002\Instdata\Organics Instrument\HIGHRES GCMS Completed Results Files\HR-5\Network\2002\5-200219A-ICAL.qld

Last Altered: Thursday, February 20, 2020 11:09:57 Eastern Standard Time

Printed: Friday, February 21, 2020 14:02:55 Eastern Standard Time

Name: 5-200219A01, Date: 19-Feb-2020, Time: 13:42:50, ID: H5-20-CS3-004, Description: 1668A-CS3-19B, Vial: Tray1:1

	Target Analyte	#Hom	Total Area	Ion1 Area	Ion2 Area	Ra	Ra Fail=Y...	RT	RRT	RT LCL	RT UCL	Conc.	%Rec	Mod.Comment	Noise 1	Noise 2
38	13C-PCB-37		2139981	1100206	1039776	1.06	NO	18.22	1.07	18.19	18.25	97.99516	98.0		46583	20747
39	13C-PCB-54		1850066	819552	1030515	0.80	NO	14.45	0.85	14.42	14.49	98.33933	98.3		13530	5935
40	13C-PCB-81		1726953	779822	947131	0.82	NO	21.82	1.05	21.78	21.85	97.36198	97.4		12896	7194
41	13C-PCB-77		1720977	777809	943168	0.82	NO	22.12	1.07	22.09	22.15	96.95494	97.0		12896	7194
42	13C-PCB-104		1652684	1009553	643132	1.57	NO	17.53	1.03	17.50	17.57	98.76847	98.8		2053	1811
43	13C-PCB-123		1607543	988469	619075	1.60	NO	23.13	1.12	23.09	23.16	96.59216	96.6		4331	3960
44	13C-PCB-118		1585710	974306	611404	1.59	NO	23.30	1.13	23.26	23.33	96.64797	96.6		4331	3960
45	13C-PCB-114		1533532	947161	586371	1.62	NO	23.60	0.95	23.56	23.63	97.02158	97.0		4331	3960
46	13C-PCB-105		1563285	964559	598727	1.61	NO	23.94	0.96	23.90	23.97	96.36099	96.4		4331	3960
47	13C-PCB-126		1446475	892003	554473	1.61	NO	25.53	1.02	25.50	25.56	95.10616	95.1		4331	3960
48	13C-PCB-155		1860293	1032030	828263	1.25	NO	20.56	0.99	20.52	20.59	99.26638	99.3		1285	1301
49	13C-PCB-167		1613854	925841	688013	1.35	NO	26.45	1.06	26.42	26.48	96.82473	96.8		3597	2437
50	13C-PCB-156/157		3109990	1771269	1338722	1.32	NO	27.08	1.09	27.04	27.11	193.69607	96.8		3597	2437
51	13C-PCB-169		1502116	855764	646352	1.32	NO	28.75	1.15	28.71	28.78	95.53869	95.5		3597	2437
52	13C-PCB-188		1596896	826124	770772	1.07	NO	23.56	0.95	23.53	23.59	98.55988	98.6		2417	1256
53	13C-PCB-189		1242851	638565	604286	1.06	NO	30.03	0.96	30.00	30.06	94.83469	94.8		4004	7180
54	13C-PCB-202		1438595	683576	755019	0.91	NO	26.34	1.06	26.31	26.37	98.43707	98.4		1804	1608
55	13C-PCB-205		1100508	508863	591645	0.86	NO	31.44	1.01	31.41	31.47	100.63058	100.6		2455	3660
56	13C-PCB-208		892864	397191	495674	0.80	NO	29.78	0.96	29.75	29.81	103.17332	103.2		1819	2474
57	13C-PCB-206		603325	268251	335074	0.80	NO	32.53	1.04	32.49	32.56	101.60897	101.6		1819	2474
58	13C-PCB-209		939562	507981	431581	1.18	NO	33.67	1.08	33.64	33.70	100.91830	100.9		336	334
59	13C-PCB-9		2542028	1544040	997988	1.55	NO	11.85	0.48	11.82	11.89	73.96530	74.0		6598	3258
60	13C-PCB-52		1413143	647850	765293	0.85	NO	17.00	0.68	16.96	17.03	77.11892	77.1		10769	5958
61	13C-PCB-101		1108292	685252	423040	1.62	NO	20.68	0.83	20.64	20.71	76.26861	76.3		1990	1580
62	13C-PCB-138		1396978	796246	600731	1.33	NO	24.92	0.00	24.88	24.95	75.75006	75.8		3597	2437
63	13C-PCB-194		807493	373320	434173	0.86	NO	31.16	1.25	31.13	31.19	70.96769	71.0		2455	3660
64	Total MoCB-F1	3		1903908								15327.15656			3076	
65	Total DiCB-F1	2		381907								23423.04305			1288	
66	Total DiCB-F2	1		682860								47.61897			1389	
67	Total TrCB-F1	1		369507								47.74709			2300	
68	Total TrCB-F3	4		1542200								2027495.865...			2116	
69	Total TeCB-F2	1		387665								47.30767			1696	
70	Total TeCB-F4	7		794653								18128.18494			1814	
71	Total PeCB-F3	1		516113								47.30230			781	
72	Total PeCB-F5	12		2352193								53909.01172			2292	
73	Total HxCB-F4	1		492259								47.89333			590	
74	Total HxCB-F5	19		1763956								107379.53144			1751	



Quantify Sample Summary Report

MassLynx MassLynx V4.1 SCN 901

Dataset: \\NABREWS002\Instdata\Organics Instrument\HIGHRES GCMS Completed Results Files\HR-5\Network\2002\5-200219A-ICAL.qld

Last Altered: Thursday, February 20, 2020 11:09:57 Eastern Standard Time

Printed: Friday, February 21, 2020 14:02:55 Eastern Standard Time

Name: 5-200219A01, Date: 19-Feb-2020, Time: 13:42:50, ID: H5-20-CS3-004, Description: 1668A-CS3-19B, Vial: Tray1:1

	Target Analyte	#Hom	Total Area	Ion1 Area	Ion2 Area	Ra	Ra Fail=Y...	RT	RRT	RT LCL	RT UCL	Conc.	%Rec	Mod.Comment	Noise 1	Noise 2
75	Total HpCB-F5	9		1410990								2295385.996...			1035	
76	Total HpCB-F6	7		304554								25149.94575			1666	
77	Total OcCB-F5	6		336260								7526.49907			794	
78	Total OcCB-F6	4		231733								34919.37507			1133	
79	Total NoCB-F6	3		415276								986.50322			1414	
80	Total DeCB-F7	1		212465								47.64369			287	
81	Total 13C-MoCB-F1	3		3385272								7372.23692			3280	
82	Total 13C-DiCB-F1	3		2553886								174.90649			6598	
83	Total 13C-DiCB-F2	1		1499218								101.99908			16424	
84	Total 13C-TrCB-F1	2		661920								12619.99660			46656	
85	Total 13C-TrCB-F3	7		3517126								15923.99178			46583	
86	Total 13C-TeCB-F2	1		819552								98.33933			13530	
87	Total 13C-TeCB-F3	4		670460								79.61159			10769	
88	Total 13C-TeCB-F4	6		1577725								28108.32139			12896	
89	Total 13C-PeCB-F3	1		1009553								98.76847			2053	
90	Total 13C-PeCB-F4	9		2126497								283.69345			1990	
91	Total 13C-PeCB-F5	13		4827225								68141.63573			4331	
92	Total 13C-HxCB-F4	2		1037349								5714.15693			1285	
93	Total 13C-HxCB-F5	13		5273623								580.50977			3597	
94	Total 13C-HpCB-F5	10		1422662								39551.06947			2417	
95	Total 13C-HpCB-F6	8		684091								85615.08285			4004	
96	Total 13C-OcCB-F5	6		687427								6841.01016			1804	
97	Total 13C-OcCB-F6	5		905170								179.85015			2455	
98	Total 13C-NoCB-F6	4		666097								2124.54432			1819	
99	Total 13C-DeCB-F7	1		507981								100.91830			336	
100	Lockmass F1			0											17439...	
101	Lockmass F2			0											506084	
102	Lockmass F3			0											1151911	
103	Lockmass F4			0											12725...	
104	Lockmass F5			0											246622	
105	Lockmass F6			0											327165	
106	Lockmass F7			0											73704	



Quantify Sample Summary Report

MassLynx MassLynx V4.1 SCN 901

Dataset: \\NABREWS002\Instdata\Organics Instrument\HIGHRES GCMS Completed Results Files\HR-5\Network\2002\5-200219A-ICAL.qld

Last Altered: Thursday, February 20, 2020 11:09:57 Eastern Standard Time

Printed: Friday, February 21, 2020 14:02:55 Eastern Standard Time

Name: 5-200219A05, Date: 19-Feb-2020, Time: 16:57:41, ID: H5-20-CS4-004, Description: 1668A-CS4-019, Vial: Tray1:43

	Target Analyte	#Hom	Total Area	Ion1 Area	Ion2 Area	Ra	Ra Fail=Y...	RT	RRT	RT LCL	RT UCL	Conc.	%Rec	Mod.Comment	Noise 1	Noise 2
1	PCB-1		16059247	12088954	3970293	3.04	NO	8.87	1.00	8.84	8.90	427.00486	106.8		2032	2525
2	PCB-3		15838347	11907481	3930866	3.03	NO	10.40	1.00	10.36	10.43	428.28478	107.1		2032	2525
3	PCB-4		7863344	4681139	3182206	1.47	NO	10.56	1.00	10.53	10.60	417.27236	104.3		1247	6588
4	PCB-15		13873813	8519046	5354767	1.59	NO	14.23	1.00	14.20	14.27	425.97694	106.5		2572	5561
5	PCB-19		8806771	4518768	4288003	1.05	NO	12.55	1.00	12.52	12.59	421.57286	105.4		4095	4676
6	PCB-37		12390480	6321654	6068826	1.04	NO	18.19	1.00	18.16	18.22	417.42035	104.4		9715	9351
7	PCB-54		10754127	4734032	6020096	0.79	NO	14.43	1.00	14.39	14.46	424.40979	106.1		1337	1209
8	PCB-81		11398731	4955075	6443656	0.77	NO	21.78	1.00	21.74	21.81	420.69260	105.2		1318	3453
9	PCB-77		11235259	4881524	6353735	0.77	NO	22.08	1.00	22.05	22.12	418.48664	104.6		1318	3453
10	PCB-104		10644298	6508277	4136021	1.57	NO	17.50	1.00	17.47	17.54	424.91217	106.2		1239	1725
11	PCB-123		9272961	5680000	3592961	1.58	NO	23.09	1.00	23.06	23.12	420.86622	105.2		5203	4757
12	PCB-118		9932051	6067233	3864818	1.57	NO	23.27	1.00	23.24	23.30	423.93238	106.0		5203	4757
13	PCB-114		9526921	5806587	3720334	1.56	NO	23.56	1.00	23.53	23.59	421.64098	105.4		5203	4757
14	PCB-105		9514774	5801129	3713646	1.56	NO	23.91	1.00	23.88	23.95	422.54081	105.6		5203	4757
15	PCB-126		9521199	5816438	3704761	1.57	NO	25.50	1.00	25.46	25.53	419.95535	105.0		5203	4757
16	PCB-155		10591950	5896825	4695125	1.26	NO	20.52	1.00	20.49	20.55	420.44921	105.1		1309	1348
17	PCB-167		10281284	5569707	4711578	1.18	NO	26.43	1.00	26.39	26.46	415.41359	103.9		3921	4891
18	PCB-156/157		20369968	11009360	9360608	1.18	NO	27.04	1.00	27.01	27.08	828.09162	103.5		3921	4891
19	PCB-169		9730524	5268552	4461973	1.18	NO	28.71	1.00	28.68	28.74	425.38950	106.3		3921	4891
20	PCB-188		8576264	4293158	4283106	1.00	NO	23.53	1.00	23.49	23.56	420.80332	105.2		4503	5124
21	PCB-189		7448552	3782564	3665988	1.03	NO	30.00	1.00	29.97	30.04	417.77441	104.4		13554	13753
22	PCB-202		8716502	4120073	4596429	0.90	NO	26.30	1.00	26.27	26.34	412.19713	103.0		1736	1821
23	PCB-205		5898938	2836518	3062420	0.93	NO	31.40	1.00	31.36	31.43	421.08536	105.3		2980	5808
24	PCB-208		6801022	3062444	3738578	0.82	NO	29.74	1.00	29.70	29.77	419.22233	104.8		2825	4698
25	PCB-206		4773575	2154745	2618830	0.82	NO	32.50	1.00	32.47	32.53	415.72830	103.9		2825	4698
26	PCB-209		5094834	2759162	2335672	1.18	NO	33.64	1.00	33.61	33.68	423.31966	105.8		332	435
27	13C-PCB-31		3057252	1562315	1494938	1.05	NO	15.77	0.87	15.74	15.81	99.00110	99.0		48870	13944
28	13C-PCB-95		1327099	823228	503871	1.63	NO	19.10	1.09	19.06	19.13	98.59789	98.6		2443	1392
29	13C-PCB-153		2082735	1183478	899256	1.32	NO	24.20	1.18	24.17	24.24	97.89062	97.9		2700	3231
30	13C-PCB-28		3093030	1573230	1519800	1.04	NO	15.95	0.94	15.91	15.98	99.82660	99.8		48870	13944
31	13C-PCB-111		1758244	1086752	671492	1.62	NO	22.03	1.07	21.99	22.06	99.66750	99.7		2443	1392
32	13C-PCB-178		1559358	801064	758294	1.06	NO	25.08	1.01	25.05	25.12	101.75192	101.8		2426	1693
33	13C-PCB-1		3231498	2409054	822445	2.93	NO	8.87	0.75	8.84	8.90	101.43879	101.4		2532	9471
34	13C-PCB-3		3117209	2319491	797719	2.91	NO	10.38	0.88	10.35	10.42	101.76772	101.8		2532	9471
35	13C-PCB-4		2305672	1405478	900194	1.56	NO	10.55	0.89	10.52	10.58	100.90776	100.9		13253	2917
36	13C-PCB-15		3349217	2084463	1264754	1.65	NO	14.22	1.20	14.19	14.26	101.78256	101.8		17273	3269
37	13C-PCB-19		1838850	920488	918362	1.00	NO	12.55	1.06	12.52	12.59	99.90847	99.9		38998	31057

**Quantify Sample Summary Report**      **MassLynx MassLynx V4.1 SCN 901**

Dataset: \\NABREWS002\Instdata\Organics Instrument\HIGHRES GCMS Completed Results Files\HR-5\Network\2002\5-200219A-ICAL.qld

Last Altered: Thursday, February 20, 2020 11:09:57 Eastern Standard Time

Printed: Friday, February 21, 2020 14:02:55 Eastern Standard Time

**Name: 5-200219A05, Date: 19-Feb-2020, Time: 16:57:41, ID: H5-20-CS4-004, Description: 1668A-CS4-019, Vial: Tray1:43**

	Target Analyte	#Hom	Total Area	Ion1 Area	Ion2 Area	Ra	Ra Fail=Y...	RT	RRT	RT LCL	RT UCL	Conc.	%Rec	Mod.Comment	Noise 1	Noise 2
38	13C-PCB-37		2982056	1524348	1457708	1.05	NO	18.18	1.07	18.15	18.21	102.68904	102.7		48870	13944
39	13C-PCB-54		2532955	1117395	1415561	0.79	NO	14.41	0.85	14.37	14.44	101.24678	101.2		9286	5866
40	13C-PCB-81		2443260	1103051	1340210	0.82	NO	21.77	1.06	21.74	21.80	101.64840	101.6		9780	5893
41	13C-PCB-77		2454617	1103629	1350988	0.82	NO	22.06	1.07	22.03	22.10	102.04707	102.0		9780	5893
42	13C-PCB-104		2295959	1403484	892475	1.57	NO	17.49	1.03	17.45	17.52	101.25452	101.3		1788	1463
43	13C-PCB-123		2301300	1415076	886224	1.60	NO	23.08	1.12	23.04	23.11	102.04090	102.0		3448	3791
44	13C-PCB-118		2265647	1397475	868172	1.61	NO	23.26	1.13	23.23	23.29	101.90205	101.9		3448	3791
45	13C-PCB-114		2180065	1344502	835563	1.61	NO	23.55	0.95	23.52	23.58	101.78104	101.8		3448	3791
46	13C-PCB-105		2226903	1374221	852683	1.61	NO	23.90	0.96	23.87	23.93	101.29458	101.3		3448	3791
47	13C-PCB-126		2119387	1311176	808212	1.62	NO	25.48	1.02	25.45	25.52	102.83237	102.8		3448	3791
48	13C-PCB-155		2541583	1407977	1133607	1.24	NO	20.51	0.99	20.48	20.54	100.07993	100.1		1213	880
49	13C-PCB-167		2323927	1328385	995541	1.33	NO	26.41	1.06	26.38	26.45	102.60056	102.6		2700	3231
50	13C-PCB-156/157		4518376	2568788	1949589	1.32	NO	27.03	1.09	27.00	27.06	207.08534	103.5		2700	3231
51	13C-PCB-169		2197164	1252865	944299	1.33	NO	28.70	1.15	28.66	28.73	102.83562	102.8		2700	3231
52	13C-PCB-188		2215650	1129547	1086103	1.04	NO	23.51	0.95	23.48	23.55	100.63057	100.6		2426	1693
53	13C-PCB-189		1847583	948330	899252	1.05	NO	29.99	0.96	29.96	30.02	103.74259	103.7		4164	3333
54	13C-PCB-202		2018018	960771	1057247	0.91	NO	26.29	1.06	26.26	26.33	101.61325	101.6		2149	2219
55	13C-PCB-205		1637607	756329	881278	0.86	NO	31.38	1.01	31.35	31.42	101.33467	101.3		3877	3326
56	13C-PCB-208		1272037	562880	709158	0.79	NO	29.72	0.96	29.69	29.76	99.47024	99.5		2186	2274
57	13C-PCB-206		886426	393002	493425	0.80	NO	32.47	1.04	32.44	32.51	101.02643	101.0		2186	2274
58	13C-PCB-209		1376508	747026	629482	1.19	NO	33.61	1.08	33.58	33.65	100.05399	100.1		451	294
59	13C-PCB-9		3544482	2151633	1392848	1.54	NO	11.83	0.48	11.79	11.86	103.13368	103.1		13253	2917
60	13C-PCB-52		1879197	860377	1018820	0.84	NO	16.95	0.68	16.91	16.98	102.55273	102.6		11230	5799
61	13C-PCB-101		1501871	919532	582339	1.58	NO	20.63	0.83	20.60	20.66	103.35322	103.4		2443	1392
62	13C-PCB-138		1898385	1088548	809837	1.34	NO	24.88	0.00	24.85	24.91	102.93850	102.9		2700	3231
63	13C-PCB-194		1193238	551898	641340	0.86	NO	31.11	1.25	31.07	31.14	104.86950	104.9		3877	3326
64	Total MoCB-F1	4		24187844								225067.24206			2032	
65	Total DiCB-F1	2		4847948								331218.89383			1247	
66	Total DiCB-F2	3		8536649								30627.44775			2572	
67	Total TrCB-F1	1		4518768								421.57286			1841	
68	Total TrCB-F3	7		18819134								24524671.77...			3925	
69	Total TeCB-F2	1		4734032								424.40979			1337	
70	Total TeCB-F4	8		9936085								208023.42375			1318	
71	Total PeCB-F3	1		6508277								424.91217			1239	
72	Total PeCB-F5	14		29733857								898823.25634			5203	
73	Total HxCB-F4	4		5902563								10739.62443			1309	
74	Total HxCB-F5	19		22746488								1581070.150...			3921	

Quantify Sample Summary Report

MassLynx MassLynx V4.1 SCN 901

Dataset: \\NABREWS002\Instdata\Organics Instrument\HIGHRES GCMS Completed Results Files\HR-5\Network\2002\5-200219A-ICAL.qld

Last Altered: Thursday, February 20, 2020 11:09:57 Eastern Standard Time

Printed: Friday, February 21, 2020 14:02:55 Eastern Standard Time

Name: 5-200219A05, Date: 19-Feb-2020, Time: 16:57:41, ID: H5-20-CS4-004, Description: 1668A-CS4-019, Vial: Tray1:43

	Target Analyte	#Hom	Total Area	Ion1 Area	Ion2 Area	Ra	Ra Fail=Y...	RT	RRT	RT LCL	RT UCL	Conc.	%Rec	Mod.Comment	Noise 1	Noise 2
75	Total HpCB-F5	14		17508292								28714123.41...			1804	
76	Total HpCB-F6	15		4045466								509990.30995			5423	
77	Total OcCB-F5	11		4164616								85753.26179			1736	
78	Total OcCB-F6	9		3117468								686145.38718			2980	
79	Total NoCB-F6	7		5223175								9547.27173			2825	
80	Total DeCB-F7	1		2759162								423.31966			332	
81	Total 13C-MoCB-F1	3		4741309								16465.81165			2532	
82	Total 13C-DiCB-F1	3		3568517								204.88620			13253	
83	Total 13C-DiCB-F2	1		2084463								101.78256			17273	
84	Total 13C-TrCB-F1	1		920488								99.90847			38998	
85	Total 13C-TrCB-F3	3		4659892								301.51673			48870	
86	Total 13C-TeCB-F2	1		1117395								101.24678			9286	
87	Total 13C-TeCB-F3	4		886539								105.79726			11230	
88	Total 13C-TeCB-F4	6		2240514								47604.66633			9780	
89	Total 13C-PeCB-F3	1		1403484								101.25452			1788	
90	Total 13C-PeCB-F4	8		2839955								305.11429			2443	
91	Total 13C-PeCB-F5	13		6967435								139531.40968			3448	
92	Total 13C-HxCB-F4	2		1415399								8003.59205			1213	
93	Total 13C-HxCB-F5	13		7472897								637.51748			2700	
94	Total 13C-HpCB-F5	8		1961668								62339.47082			2426	
95	Total 13C-HpCB-F6	10		1023018								158822.05554			4164	
96	Total 13C-OcCB-F5	4		964214								7228.24335			2149	
97	Total 13C-OcCB-F6	9		1358208								225.15195			3877	
98	Total 13C-NoCB-F6	4		956712								1904.87365			2186	
99	Total 13C-DeCB-F7	1		747026								100.05399			451	
100	Lockmass F1			0											19438...	
101	Lockmass F2			0											474214	
102	Lockmass F3			0											1147064	
103	Lockmass F4			0											1123229	
104	Lockmass F5			0											247101	
105	Lockmass F6			0											313243	
106	Lockmass F7			0											59039	

Quantify Sample Summary Report

MassLynx MassLynx V4.1 SCN 901

Dataset: \\NABREWS002\Instdata\Organics Instrument\HIGHRES GCMS Completed Results Files\HR-5\Network\2002\5-200219A-ICAL.qld

Last Altered: Thursday, February 20, 2020 11:09:57 Eastern Standard Time

Printed: Friday, February 21, 2020 14:02:55 Eastern Standard Time

Name: 5-200219A06, Date: 19-Feb-2020, Time: 17:39:45, ID: H5-20-CS5-004, Description: 1668A-CS5-019, Vial: Tray1:44

	Target Analyte	#Hom	Total Area	Ion1 Area	Ion2 Area	Ra	Ra Fail=Y...	RT	RRT	RT LCL	RT UCL	Conc.	%Rec	Mod.Comment	Noise 1	Noise 2
1	PCB-1				20893044	0.00	YES								2608	1996
2	PCB-3				20966380	0.00	YES								2608	1996
3	PCB-4		41330009	24588282	16741727	1.47	NO	10.55	1.00	10.52	10.58	2111.85518	105.6		2472	5208
4	PCB-15		73022762	44063392	28959370	1.52	NO	14.22	1.00	14.19	14.26	2117.83005	105.9		4600	4700
5	PCB-19		45383528	23232470	22151058	1.05	NO	12.55	1.00	12.52	12.59	2084.71116	104.2		5639	4796
6	PCB-37		65143942	33321658	31822284	1.05	NO	18.18	1.00	18.15	18.21	2094.35958	104.7		11649	14323
7	PCB-54		54595164	24078600	30516564	0.79	NO	14.42	1.00	14.38	14.45	2108.99710	105.4		1493	1404
8	PCB-81		59618812	25961360	33657452	0.77	NO	21.78	1.00	21.74	21.81	2088.62616	104.4		3384	2997
9	PCB-77		58901530	25672652	33228878	0.77	NO	22.07	1.00	22.04	22.11	2100.76715	105.0		3384	2997
10	PCB-104		52973118	32305236	20667882	1.56	NO	17.49	1.00	17.46	17.53	2098.77024	104.9		1781	2050
11	PCB-123		47991400	29303358	18688042	1.57	NO	23.09	1.00	23.06	23.12	2105.01816	105.3		10843	7970
12	PCB-118		51110974	31156162	19954812	1.56	NO	23.26	1.00	23.23	23.29	2115.80339	105.8		10843	7970
13	PCB-114		48731898	29701514	19030384	1.56	NO	23.56	1.00	23.53	23.59	2103.27196	105.2		10843	7970
14	PCB-105		49917834	30436708	19481126	1.56	NO	23.90	1.00	23.87	23.93	2119.81708	106.0		10843	7970
15	PCB-126		49678056	30396586	19281470	1.58	NO	25.50	1.00	25.46	25.53	2087.40509	104.4		10843	7970
16	PCB-155		53217194	29683942	23533252	1.26	NO	20.52	1.00	20.49	20.55	2077.09155	103.9		1518	1414
17	PCB-167		53128544	28792350	24336194	1.18	NO	26.41	1.00	26.38	26.45	2082.27738	104.1		10005	11133
18	PCB-156/157		104397980	56655348	47742632	1.19	NO	27.04	1.00	27.01	27.08	4172.93114	104.3		10005	11133
19	PCB-169		50800798	27626002	23174796	1.19	NO	28.70	1.00	28.66	28.73	2116.38983	105.8		10005	11133
20	PCB-188		43577434	21821694	21755740	1.00	NO	23.53	1.00	23.49	23.56	2082.46371	104.1		11669	10138
21	PCB-189		39136698	19975988	19160710	1.04	NO	29.99	1.00	29.96	30.02	2128.73901	106.4		50418	27670
22	PCB-202		44506660	21056386	23450274	0.90	NO	26.30	1.00	26.27	26.34	2062.66420	103.1		2278	1977
23	PCB-205		30682208	14731122	15951086	0.92	NO	31.40	1.00	31.36	31.43	2117.39691	105.9		5200	7039
24	PCB-208		34955677	15784129	19171548	0.82	NO	29.74	1.00	29.70	29.77	2089.31043	104.5		11305	7027
25	PCB-206		24920264	11247588	13672676	0.82	NO	32.49	1.00	32.45	32.52	2090.31488	104.5		11305	7027
26	PCB-209		26878612	14558082	12320530	1.18	NO	33.64	1.00	33.61	33.68	2084.02619	104.2		490	523
27	13C-PCB-31		3148314	1604370	1543943	1.04	NO	15.76	0.87	15.73	15.80	97.49724	97.5		39894	19690
28	13C-PCB-95		1359019	840639	518380	1.62	NO	19.09	1.09	19.05	19.12	98.53714	98.5		1958	2449
29	13C-PCB-153		2159487	1226340	933147	1.31	NO	24.19	1.18	24.16	24.22	98.72246	98.7		2657	1803
30	13C-PCB-28		3194921	1624261	1570660	1.03	NO	15.94	0.94	15.90	15.97	98.74628	98.7		39894	19690
31	13C-PCB-111		1807619	1113166	694452	1.60	NO	22.02	1.07	21.99	22.05	99.88059	99.9		1958	2449
32	13C-PCB-178		1607635	829401	778234	1.07	NO	25.07	1.01	25.04	25.11	100.07949	100.1		2942	1641
33	13C-PCB-1		3393986	2528679	865307	2.92	NO	8.85	0.75	8.82	8.89	101.35359	101.4		2497	9475
34	13C-PCB-3		3323808	2466242	857566	2.88	NO	10.38	0.88	10.35	10.42	103.23074	103.2		2497	9475
35	13C-PCB-4		2394480	1449289	945191	1.53	NO	10.54	0.89	10.50	10.57	99.69358	99.7		9155	3271
36	13C-PCB-15		3545690	2201709	1343981	1.64	NO	14.21	1.20	14.18	14.25	102.50847	102.5		14672	4310
37	13C-PCB-19		1916261	956557	959703	1.00	NO	12.54	1.06	12.51	12.57	99.04661	99.0		44925	28774

Quantify Sample Summary Report

MassLynx MassLynx V4.1 SCN 901

Dataset: \\NABREWS002\Instdata\Organics Instrument\HIGHRES GCMS Completed Results Files\HR-5\Network\2002\5-200219A-ICAL.qld

Last Altered: Thursday, February 20, 2020 11:09:57 Eastern Standard Time

Printed: Friday, February 21, 2020 14:02:55 Eastern Standard Time

Name: 5-200219A06, Date: 19-Feb-2020, Time: 17:39:45, ID: H5-20-CS5-004, Description: 1668A-CS5-019, Vial: Tray1:44

	Target Analyte	#Hom	Total Area	Ion1 Area	Ion2 Area	Ra	Ra Fail=Y...	RT	RRT	RT LCL	RT UCL	Conc.	%Rec	Mod.Comment	Noise 1	Noise 2
38	13C-PCB-37		3124813	1600075	1524738	1.05	NO	18.17	1.07	18.14	18.20	103.04591	103.0		39894	19690
39	13C-PCB-54		2587712	1145027	1442685	0.79	NO	14.40	0.85	14.36	14.43	99.05309	99.1		9540	5778
40	13C-PCB-81		2573954	1162888	1411065	0.82	NO	21.76	1.06	21.73	21.79	104.38340	104.4		9527	6976
41	13C-PCB-77		2563486	1167849	1395636	0.84	NO	22.06	1.07	22.03	22.10	103.88375	103.9		9527	6976
42	13C-PCB-104		2313327	1406706	906621	1.55	NO	17.49	1.03	17.45	17.52	99.44595	99.4		2077	1784
43	13C-PCB-123		2381258	1460039	921218	1.58	NO	23.08	1.12	23.04	23.11	102.92180	102.9		4170	3846
44	13C-PCB-118		2336085	1436278	899807	1.60	NO	23.25	1.13	23.21	23.28	102.41871	102.4		4170	3846
45	13C-PCB-114		2235515	1379645	855870	1.61	NO	23.55	0.95	23.52	23.58	101.73607	101.7		4170	3846
46	13C-PCB-105		2328782	1435111	893671	1.61	NO	23.89	0.96	23.85	23.92	103.25560	103.3		4170	3846
47	13C-PCB-126		2224742	1361478	863264	1.58	NO	25.48	1.02	25.45	25.52	105.22019	105.2		4170	3846
48	13C-PCB-155		2584868	1430837	1154031	1.24	NO	20.50	0.99	20.47	20.53	99.21580	99.2		1320	1183
49	13C-PCB-167		2395770	1367831	1027938	1.33	NO	26.40	1.06	26.37	26.43	100.90976	100.9		2657	1803
50	13C-PCB-156/157		4595379	2617011	1978368	1.32	NO	27.03	1.09	27.00	27.06	200.93198	100.5		2657	1803
51	13C-PCB-169		2305621	1324144	981477	1.35	NO	28.69	1.15	28.65	28.72	102.95081	103.0		2657	1803
52	13C-PCB-188		2274922	1171310	1103612	1.06	NO	23.50	0.95	23.47	23.53	98.57255	98.6		2942	1641
53	13C-PCB-189		1905178	978569	926609	1.06	NO	29.98	0.96	29.94	30.01	102.05861	102.1		5016	6379
54	13C-PCB-202		2059132	979506	1079627	0.91	NO	26.28	1.06	26.25	26.31	98.91687	98.9		1622	2985
55	13C-PCB-205		1693910	781841	912070	0.86	NO	31.38	1.01	31.35	31.42	99.45163	99.5		2928	3606
56	13C-PCB-208		1311852	576841	735011	0.78	NO	29.72	0.96	29.69	29.76	97.33103	97.3		3680	3595
57	13C-PCB-206		920342	407255	513087	0.79	NO	32.47	1.04	32.44	32.51	99.52105	99.5		3680	3595
58	13C-PCB-209		1475097	800927	674171	1.19	NO	33.61	1.08	33.58	33.65	101.73014	101.7		368	354
59	13C-PCB-9		3725836	2262672	1463164	1.55	NO	11.81	0.47	11.78	11.85	108.41055	108.4		9155	3271
60	13C-PCB-52		1962338	901785	1060553	0.85	NO	16.94	0.68	16.90	16.97	107.08998	107.1		8983	4311
61	13C-PCB-101		1540752	945761	594991	1.59	NO	20.62	0.83	20.59	20.66	106.02887	106.0		1958	2449
62	13C-PCB-138		1989864	1133185	856679	1.32	NO	24.87	0.00	24.83	24.90	107.89891	107.9		2657	1803
63	13C-PCB-194		1257633	580970	676663	0.86	NO	31.11	1.25	31.07	31.14	110.52895	110.5		2928	3606
64	Total MoCB-F1			0											2608	
65	Total DiCB-F1	5		25445858								1818434.609...			2472	
66	Total DiCB-F2	7		44173145								184169.63049			4600	
67	Total TrCB-F1	4		23241834								17460.49333			1815	
68	Total TrCB-F3	9		98200335								127458760.1...			4762	
69	Total TeCB-F2	3		24081274								7399.17730			1493	
70	Total TeCB-F4	14		52173881								1127583.059...			3384	
71	Total PeCB-F3	6		32313841								17849.43809			1781	
72	Total PeCB-F5	18		153562909								4112658.672...			10843	
73	Total HxCB-F4	8		29718994								65194.91530			1518	
74	Total HxCB-F5	25		117582471								7950117.852...			10005	

Quantify Sample Summary Report

MassLynx MassLynx V4.1 SCN 901

Dataset: \\NABREWS002\Instdata\Organics Instrument\HIGHRES GCMS Completed Results Files\HR-5\Network\2002\5-200219A-ICAL.qld

Last Altered: Thursday, February 20, 2020 11:09:57 Eastern Standard Time

Printed: Friday, February 21, 2020 14:02:55 Eastern Standard Time

Name: 5-200219A06, Date: 19-Feb-2020, Time: 17:39:45, ID: H5-20-CS5-004, Description: 1668A-CS5-019, Vial: Tray1:44

	Target Analyte	#Hom	Total Area	Ion1 Area	Ion2 Area	Ra	Ra Fail=Y...	RT	RRT	RT LCL	RT UCL	Conc.	%Rec	Mod.Comment	Noise 1	Noise 2
75	Total HpCB-F5	25		89882426								147668133.5...			2837	
76	Total HpCB-F6	7		21070535								2352728.469...			15204	
77	Total OcCB-F5	18		21283334								452991.00397			2278	
78	Total OcCB-F6	10		16180676								3496802.711...			5200	
79	Total NoCB-F6	7		27050598								33302.98921			11305	
80	Total DeCB-F7	1		14558082								2084.02619			490	
81	Total 13C-MoCB-F1	4		5008364								23985.99196			2497	
82	Total 13C-DiCB-F1	6		3731737								209.92333			9155	
83	Total 13C-DiCB-F2	1		2201709								102.50847			14672	
84	Total 13C-TrCB-F1	1		956557								99.04661			44925	
85	Total 13C-TrCB-F3	4		4837139								10325.35439			39894	
86	Total 13C-TeCB-F2	1		1145027								99.05309			9540	
87	Total 13C-TeCB-F3	7		943073								111.55046			8983	
88	Total 13C-TeCB-F4	7		2370926								53514.41279			9527	
89	Total 13C-PeCB-F3	4		1413402								8947.14497			2077	
90	Total 13C-PeCB-F4	11		2915791								309.90590			1958	
91	Total 13C-PeCB-F5	13		7190481								130907.14783			4170	
92	Total 13C-HxCB-F4	4		1441166								11594.57193			1320	
93	Total 13C-HxCB-F5	18		7733191								640.97366			2657	
94	Total 13C-HpCB-F5	17		2047698								89709.15286			2942	
95	Total 13C-HpCB-F6	11		1075702								186302.69594			5016	
96	Total 13C-OcCB-F5	15		993835								25196.36614			1622	
97	Total 13C-OcCB-F6	8		1407349								227.12590			2928	
98	Total 13C-NoCB-F6	5		985559								3138.16828			3680	
99	Total 13C-DeCB-F7	1		800927								101.73014			368	
100	Lockmass F1			0											16719...	
101	Lockmass F2			0											615450	
102	Lockmass F3			0											12878...	
103	Lockmass F4			0											983769	
104	Lockmass F5			0											206786	
105	Lockmass F6			0											238397	
106	Lockmass F7			0											48738	

Quantify Sample Summary Report

MassLynx MassLynx V4.1 SCN 901

Dataset: \\NABREWS002\Instdata\Organics Instrument\HIGHRES GCMS Completed Results Files\HR-5\Network\2002\5-200219A-ICAL.qld

Last Altered: Thursday, February 20, 2020 11:09:57 Eastern Standard Time

Printed: Friday, February 21, 2020 14:02:55 Eastern Standard Time

Name: 5-200219A07, Date: 19-Feb-2020, Time: 18:21:51, ID: H5-20-RS1-004, Description: 1668A-RS1-019, Vial: Tray1:45

	Target Analyte	#Hom	Total Area	Ion1 Area	Ion2 Area	Ra	Ra Fail=Y...	RT	RRT	RT LCL	RT UCL	Conc.	%Rec	Mod.Comment	Noise 1	Noise 2
1	PCB-1		2133186	1607716	525471	3.06	NO	8.87	1.00	8.84	8.90	54.50013	109.0		1769	2008
2	PCB-3		2115520	1589154	526366	3.02	NO	10.40	1.00	10.36	10.43	54.84521	109.7		1769	2008
3	PCB-4		1091756	644536	447220	1.44	NO	10.56	1.00	10.53	10.60	55.37277	110.7		1600	7147
4	PCB-15		1906389	1168427	737962	1.58	NO	14.23	1.00	14.20	14.27	55.58000	111.2		2183	7064
5	PCB-19		1276658	655347	621312	1.05	NO	12.55	1.00	12.52	12.59	56.75887	113.5		5053	4975
6	PCB-37		1740590	886020	854570	1.04	NO	18.19	1.00	18.16	18.22	55.46963	110.9		5481	6875
7	PCB-54		1497730	661352	836378	0.79	NO	14.42	1.00	14.38	14.45	56.20302	112.4		1610	1798
8	PCB-81		1524595	661043	863551	0.77	NO	21.78	1.00	21.74	21.81	52.67463	105.3		1646	3340
9	PCB-77		1484169	641628	842542	0.76	NO	22.08	1.00	22.05	22.12	52.25325	104.5		1646	3340
10	PCB-104		1326134	808863	517271	1.56	NO	17.49	1.00	17.46	17.53	50.56811	101.1		1385	2130
11	PCB-123		1249672	765141	484531	1.58	NO	23.09	1.00	23.06	23.12	53.18224	106.4		2365	2826
12	PCB-118		1324229	809874	514355	1.57	NO	23.26	1.00	23.23	23.29	53.01036	106.0		2365	2826
13	PCB-114		1304074	799672	504402	1.59	NO	23.56	1.00	23.53	23.59	54.63608	109.3		2365	2826
14	PCB-105		1257202	767920	489283	1.57	NO	23.90	1.00	23.87	23.93	52.47867	105.0		2365	2826
15	PCB-126		1262900	773618	489282	1.58	NO	25.50	1.00	25.46	25.53	52.30724	104.6		2365	2826
16	PCB-155		1397061	776467	620594	1.25	NO	20.52	1.00	20.49	20.55	52.60856	105.2		1179	1253
17	PCB-167		1378373	742832	635541	1.17	NO	26.43	1.00	26.39	26.46	52.38311	104.8		1548	1659
18	PCB-156/157		2713605	1462724	1250881	1.17	NO	27.04	1.00	27.01	27.08	104.34608	104.3		1548	1659
19	PCB-169		1316465	709588	606877	1.17	NO	28.71	1.00	28.68	28.74	53.45850	106.9		1548	1659
20	PCB-188		1131344	569406	561939	1.01	NO	23.53	1.00	23.49	23.56	52.40586	104.8		3097	2295
21	PCB-189		1046333	529730	516602	1.03	NO	29.99	1.00	29.96	30.02	55.07333	110.1		5232	5757
22	PCB-202		1221145	578775	642371	0.90	NO	26.30	1.00	26.27	26.34	54.61748	109.2		1268	1738
23	PCB-205		776552	372778	403775	0.92	NO	31.40	1.00	31.36	31.43	52.15914	104.3		1956	1939
24	PCB-208		877261	395627	481634	0.82	NO	29.74	1.00	29.70	29.77	50.66305	101.3		2210	3337
25	PCB-206		625275	281225	344050	0.82	NO	32.49	1.00	32.45	32.52	51.05472	102.1		2210	3337
26	PCB-209		766274	413998	352276	1.18	NO	33.64	1.00	33.61	33.68	59.69613	119.4		255	411
27	13C-PCB-31		3223006	1654606	1568400	1.05	NO	15.77	0.87	15.74	15.81	98.03604	98.0		52630	17445
28	13C-PCB-95		1391572	856980	534592	1.60	NO	19.09	1.09	19.05	19.12	97.62733	97.6		1821	1750
29	13C-PCB-153		2218956	1261116	957840	1.32	NO	24.20	1.18	24.17	24.24	98.16535	98.2		2976	2525
30	13C-PCB-28		3269052	1667984	1601069	1.04	NO	15.94	0.94	15.90	15.97	98.75325	98.8		52630	17445
31	13C-PCB-111		1864397	1153091	711305	1.62	NO	22.03	1.07	21.99	22.06	99.31344	99.3		1821	1750
32	13C-PCB-178		1650826	846741	804085	1.05	NO	25.08	1.01	25.05	25.12	99.90644	99.9		2354	1443
33	13C-PCB-1		3363124	2505880	857244	2.92	NO	8.87	0.75	8.84	8.90	99.03786	99.0		1927	10871
34	13C-PCB-3		3251376	2424403	826973	2.93	NO	10.38	0.88	10.35	10.42	99.57940	99.6		1927	10871
35	13C-PCB-4		2412345	1479006	933339	1.58	NO	10.55	0.89	10.52	10.58	99.04321	99.0		5881	3043
36	13C-PCB-15		3527171	2198498	1328673	1.65	NO	14.22	1.20	14.19	14.26	100.55760	100.6		15643	4466
37	13C-PCB-19		1979900	992799	987100	1.01	NO	12.55	1.06	12.52	12.59	100.91542	100.9		41191	42339



Quantify Sample Summary Report

MassLynx MassLynx V4.1 SCN 901

Dataset: \\NABREWS002\Instdata\Organics Instrument\HIGHRES GCMS Completed Results Files\HR-5\Network\2002\5-200219A-ICAL.qld

Last Altered: Thursday, February 20, 2020 11:09:57 Eastern Standard Time

Printed: Friday, February 21, 2020 14:02:55 Eastern Standard Time

Name: 5-200219A07, Date: 19-Feb-2020, Time: 18:21:51, ID: H5-20-RS1-004, Description: 1668A-RS1-019, Vial: Tray1:45

	Target Analyte	#Hom	Total Area	Ion1 Area	Ion2 Area	Ra	Ra Fail=Y...	RT	RRT	RT LCL	RT UCL	Conc.	%Rec	Mod.Comment	Noise 1	Noise 2
38	13C-PCB-37		3152408	1609787	1542620	1.04	NO	18.17	1.07	18.14	18.20	101.60570	101.6		52630	17445
39	13C-PCB-54		2663860	1175522	1488339	0.79	NO	14.41	0.85	14.37	14.44	99.66266	99.7		11265	6305
40	13C-PCB-81		2609942	1178974	1430968	0.82	NO	21.77	1.06	21.74	21.80	102.03685	102.0		11064	7225
41	13C-PCB-77		2596883	1172915	1423968	0.82	NO	22.06	1.07	22.03	22.10	101.45291	101.5		11064	7225
42	13C-PCB-104		2403571	1469305	934266	1.57	NO	17.49	1.03	17.45	17.52	99.60989	99.6		2341	1802
43	13C-PCB-123		2454304	1502532	951771	1.58	NO	23.08	1.12	23.04	23.11	102.26445	102.3		3923	3221
44	13C-PCB-118		2415752	1492277	923475	1.62	NO	23.25	1.13	23.21	23.28	102.10296	102.1		3923	3221
45	13C-PCB-114		2302939	1425834	877105	1.63	NO	23.55	0.95	23.52	23.58	101.03578	101.0		3923	3221
46	13C-PCB-105		2369157	1460942	908215	1.61	NO	23.89	0.96	23.85	23.92	101.26842	101.3		3923	3221
47	13C-PCB-126		2256986	1391740	865246	1.61	NO	25.48	1.02	25.45	25.52	102.90670	102.9		3923	3221
48	13C-PCB-155		2679174	1488453	1190721	1.25	NO	20.51	0.99	20.48	20.54	99.13770	99.1		2026	1465
49	13C-PCB-167		2470763	1409064	1061700	1.33	NO	26.40	1.06	26.37	26.43	101.17051	101.2		2976	2525
50	13C-PCB-156/157		4776842	2734198	2042644	1.34	NO	27.03	1.09	27.00	27.06	203.05015	101.5		2976	2525
51	13C-PCB-169		2365404	1345509	1019895	1.32	NO	28.70	1.15	28.66	28.73	102.67908	102.7		2976	2525
52	13C-PCB-188		2346914	1207166	1139748	1.06	NO	23.51	0.95	23.48	23.55	98.86018	98.9		2354	1443
53	13C-PCB-189		1968803	1010422	958381	1.05	NO	29.98	0.96	29.94	30.01	102.52999	102.5		4845	6995
54	13C-PCB-202		2133651	1009800	1123852	0.90	NO	26.29	1.06	26.26	26.33	99.64241	99.6		2014	1649
55	13C-PCB-205		1740389	802957	937431	0.86	NO	31.38	1.01	31.35	31.42	100.00854	100.0		3224	3289
56	13C-PCB-208		1357712	597550	760162	0.79	NO	29.72	0.96	29.69	29.76	98.59243	98.6		3194	3052
57	13C-PCB-206		945462	421166	524296	0.80	NO	32.47	1.04	32.44	32.51	100.06422	100.1		3194	3052
58	13C-PCB-209		1468097	794256	673841	1.18	NO	33.61	1.08	33.58	33.65	99.09532	99.1		402	319
59	13C-PCB-9		3778282	2295538	1482745	1.55	NO	11.81	0.47	11.78	11.85	109.93658	109.9		5881	3043
60	13C-PCB-52		2007729	915420	1092309	0.84	NO	16.95	0.68	16.91	16.98	109.56703	109.6		8274	5794
61	13C-PCB-101		1598222	979808	618415	1.58	NO	20.63	0.83	20.60	20.66	109.98380	110.0		1821	1750
62	13C-PCB-138		2046863	1169786	877077	1.33	NO	24.88	0.00	24.85	24.91	110.98961	111.0		2976	2525
63	13C-PCB-194		1284945	592894	692051	0.86	NO	31.11	1.25	31.07	31.14	112.92931	112.9		3224	3289
64	Total MoCB-F1	3		3224356								31361.19779			1769	
65	Total DiCB-F1	3		670621								53133.44590			1600	
66	Total DiCB-F2	2		1182370								22444.18685			2183	
67	Total TrCB-F1	2		655694								563.40695			2032	
68	Total TrCB-F3	4		892575								13615.49287			2022	
69	Total TeCB-F2	1		661352								56.20302			1610	
70	Total TeCB-F4	9		1313936								23931.65178			1646	
71	Total PeCB-F3	1		808863								50.56811			1385	
72	Total PeCB-F5	11		3976493								95737.85964			2365	
73	Total HxCB-F4	2		776688								528.68864			1179	
74	Total HxCB-F5	6		2927826								21973.43277			1548	



Quantify Sample Summary Report

MassLynx MassLynx V4.1 SCN 901

Dataset: \\NABREWS002\Instdata\Organics Instrument\HIGHRES GCMS Completed Results Files\HR-5\Network\2002\5-200219A-ICAL.qld

Last Altered: Thursday, February 20, 2020 11:09:57 Eastern Standard Time

Printed: Friday, February 21, 2020 14:02:55 Eastern Standard Time

Name: 5-200219A07, Date: 19-Feb-2020, Time: 18:21:51, ID: H5-20-RS1-004, Description: 1668A-RS1-019, Vial: Tray1:45

	Target Analyte	#Hom	Total Area	Ion1 Area	Ion2 Area	Ra	Ra Fail=Y...	RT	RRT	RT LCL	RT UCL	Conc.	%Rec	Mod.Comment	Noise 1	Noise 2
75	Total HpCB-F5	10		597550								60752.98576			1248	
76	Total HpCB-F6	8		556031								49986.53225			2088	
77	Total OcCB-F5	3		579748								2495.63957			1268	
78	Total OcCB-F6	4		402698								73590.73217			1956	
79	Total NoCB-F6	2		676852								101.71776			2210	
80	Total DeCB-F7	1		413998								59.69613			255	
81	Total 13C-MoCB-F1	3		4937447								11470.30464			1927	
82	Total 13C-DiCB-F1	4		3785388								209.87898			5881	
83	Total 13C-DiCB-F2	1		2198498								100.55760			15643	
84	Total 13C-TrCB-F1	3		1000934								30419.68390			41191	
85	Total 13C-TrCB-F3	6		4954971								25361.78563			52630	
86	Total 13C-TeCB-F2	1		1175522								99.66266			11265	
87	Total 13C-TeCB-F3	4		944858								113.07448			8274	
88	Total 13C-TeCB-F4	7		2390105								51522.16021			11064	
89	Total 13C-PeCB-F3	1		1469305								99.60989			2341	
90	Total 13C-PeCB-F4	9		3001159								310.77503			1821	
91	Total 13C-PeCB-F5	14		7416892								157819.56054			3923	
92	Total 13C-HxCB-F4	3		1495727								8281.43181			2026	
93	Total 13C-HxCB-F5	14		7974665								641.56334			2976	
94	Total 13C-HpCB-F5	8		2088416								68790.60606			2354	
95	Total 13C-HpCB-F6	9		1080977								157074.78006			4845	
96	Total 13C-OcCB-F5	8		1015011								11186.76228			2014	
97	Total 13C-OcCB-F6	9		1452770								234.27875			3224	
98	Total 13C-NoCB-F6	3		1019164								1231.31846			3194	
99	Total 13C-DeCB-F7	1		794256								99.09532			402	
100	Lockmass F1			0											15938...	
101	Lockmass F2			0											457921	
102	Lockmass F3			0											982232	
103	Lockmass F4			0											12956...	
104	Lockmass F5			0											198940	
105	Lockmass F6			0											339509	
106	Lockmass F7			0											54545	

**Quantify Audit Report MassLynx MassLynx V4.1 SCN 901**

Dataset: \\NABREWS002\Instdata\Organics Instrument\HIGHRES GCMS Completed Results Files\HR-5\Network\2002\5-200219A-ICAL

Last Altered: Thursday, February 20, 2020 11:09:57 Eastern Standard Time

Printed: Friday, February 21, 2020 14:02:55 Eastern Standard Time

Date	Time	Event	Details	Comments
20-Feb-20	11:09:18	Process Extract		
20-Feb-20	11:09:19	Process Integrate		
20-Feb-20	11:09:20	Process Calibrate		
20-Feb-20	11:09:20	Process Quantify		
20-Feb-20	11:09:20	Dataset Created		
20-Feb-20	11:09:33	Pre modification peak	Sample:5-200219A02, Compound:OcCB-F5, RT:26.293	
20-Feb-20	11:09:33	Peak modified	Sample:5-200219A02, Compound:OcCB-F5, RT:26.293	ES200220MB
20-Feb-20	11:09:55	Peak deleted	Sample:5-200219A06, Compound:MoCB-F1, RT:12.569	
20-Feb-20	11:09:55	Peak deleted	Sample:5-200219A06, Compound:MoCB-F1, RT:10.663	
20-Feb-20	11:09:55	Peak deleted	Sample:5-200219A06, Compound:MoCB-F1, RT:10.564	
20-Feb-20	11:09:55	Peak deleted	Sample:5-200219A06, Compound:MoCB-F1, RT:10.382	
20-Feb-20	11:09:55	Peak deleted	Sample:5-200219A06, Compound:MoCB-F1, RT:10.256	
20-Feb-20	11:09:55	Peak deleted	Sample:5-200219A06, Compound:MoCB-F1, RT:8.868	
20-Feb-20	11:10:15	Dataset Saved	Saved to \\NABREWS002\Instdata\Organics Instrument\HIG...	
20-Feb-20	11:11:06	Calibration Saved	Saved to 'C:\MassLynx\PCB.PRO\CurveDB\5-200219A-ICAL....	
20-Feb-20	11:11:54	Dataset Saved	Saved to \\NABREWS002\Instdata\Organics Instrument\HIG...	

Dataset: \\NABREWS002\Instdata\Organics Instrument\HIGHRES GCMS Completed Results Files\HR-5\Network\2002\5-200219A-ICAL.qld

Last Altered: Thursday, February 20, 2020 11:09:57 Eastern Standard Time

Printed: Friday, February 21, 2020 14:02:55 Eastern Standard Time

Method: C:\MassLynx\PCB.PRO\MethDB\1668-OCTYL-1-ICAL-191120newLM.mdb 07 Feb 2020 11:57:21

Calibration: C:\MassLynx\PCB.PRO\CurveDB\5-200219A-ICAL.cdb 20 Feb 2020 11:09:57

Name: 5-200219A02, Date: 19-Feb-2020, Time: 14:40:25, ID: H5-20-CS1-004, Description: 1668A-CS1-019, Vial: Tray1:40

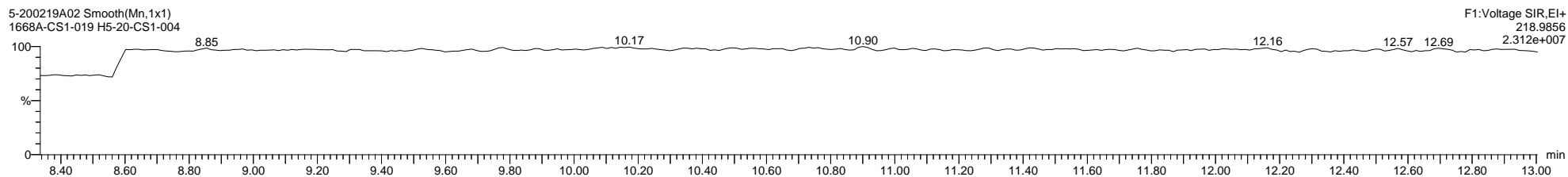
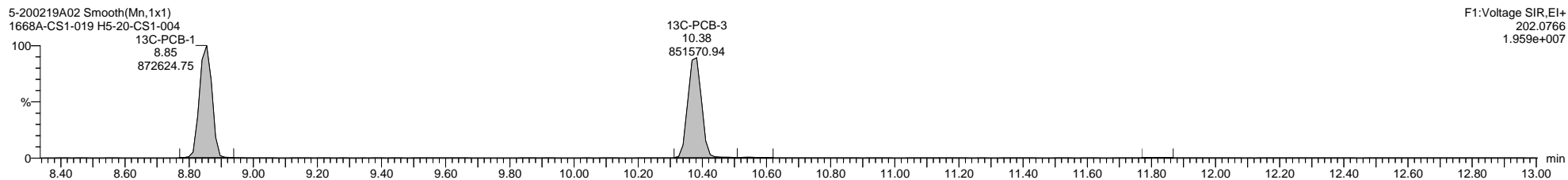
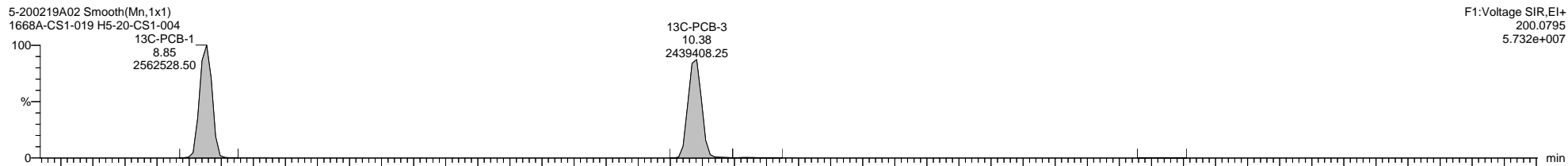
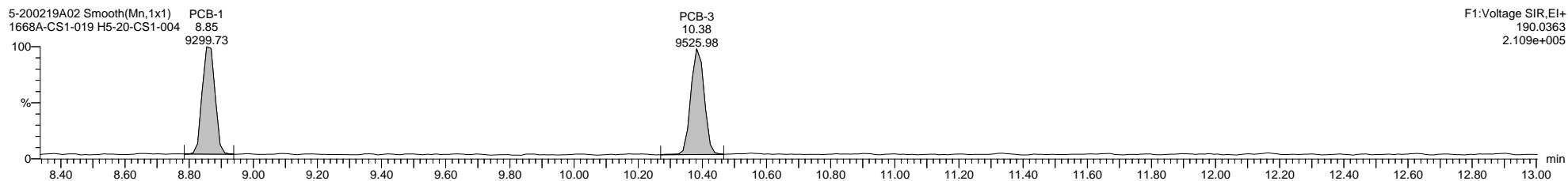
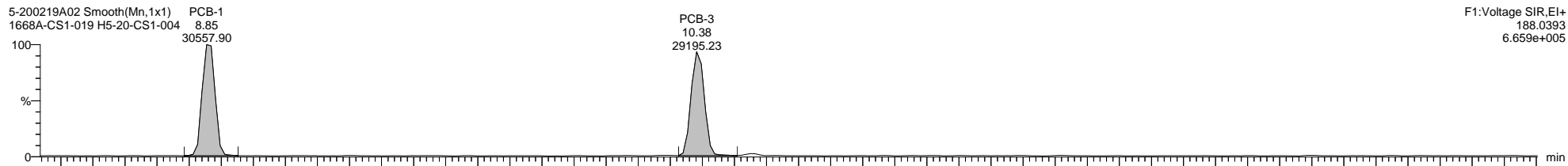

Dataset: \\NABREWS002\Instdata\Organics Instrument\HIGHRES GCMS Completed Results Files\HR-5\Network\2002\5-200219A-ICAL.qld

Last Altered: Thursday, February 20, 2020 11:09:57 Eastern Standard Time

Printed: Friday, February 21, 2020 14:02:55 Eastern Standard Time

Name: 5-200219A02, Date: 19-Feb-2020, Time: 14:40:25, ID: H5-20-CS1-004, Description: 1668A-CS1-019, Vial: Tray1:40

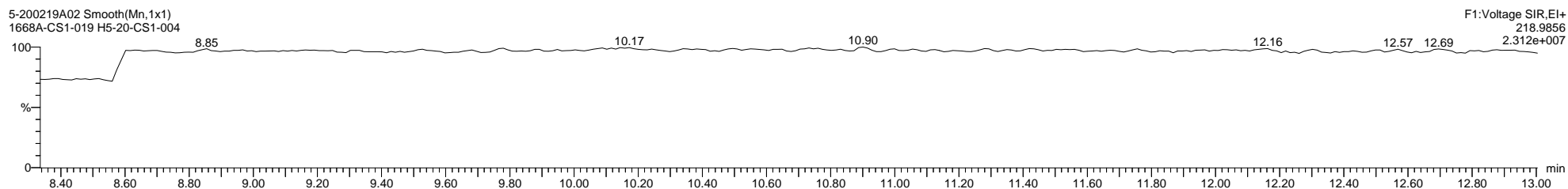
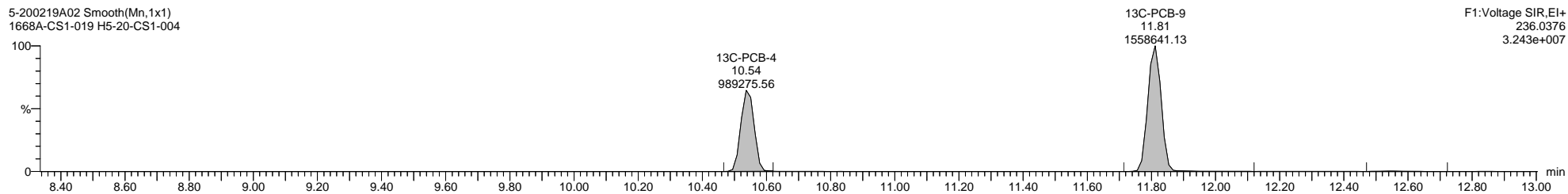
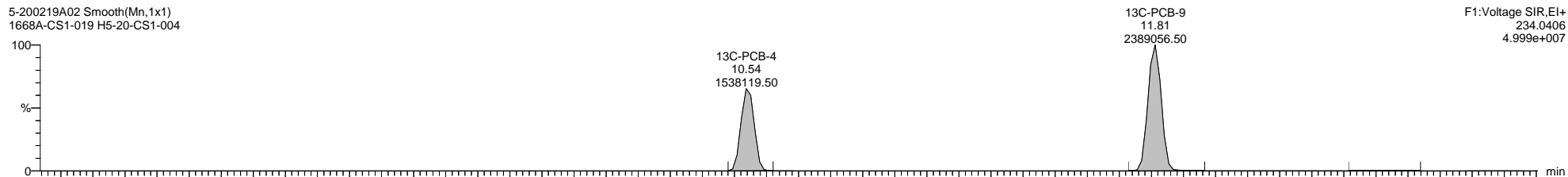
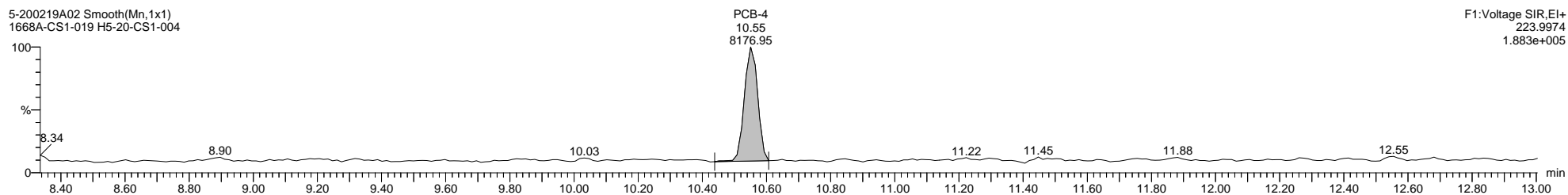
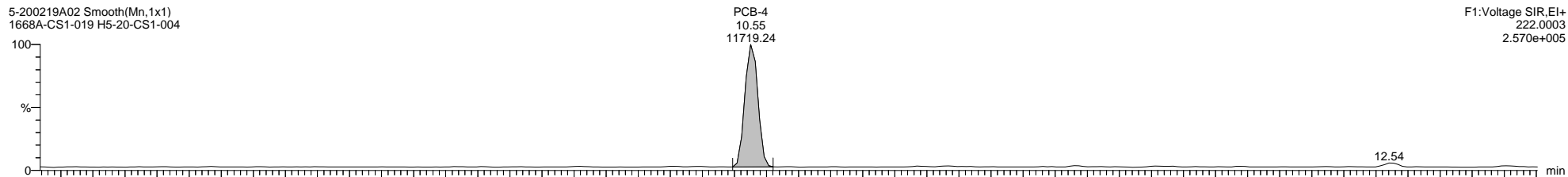

Dataset: \\NABREWS002\Instdata\Organics Instrument\HIGHRES GCMS Completed Results Files\HR-5\Network\2002\5-200219A-ICAL.qld

Last Altered: Thursday, February 20, 2020 11:09:57 Eastern Standard Time

Printed: Friday, February 21, 2020 14:02:55 Eastern Standard Time

Name: 5-200219A02, Date: 19-Feb-2020, Time: 14:40:25, ID: H5-20-CS1-004, Description: 1668A-CS1-019, Vial: Tray1:40

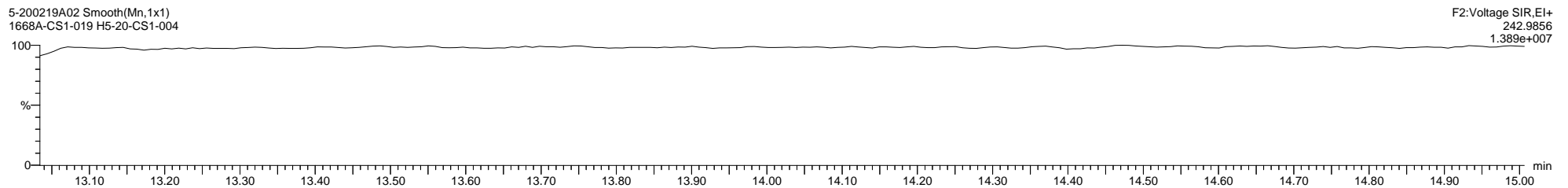
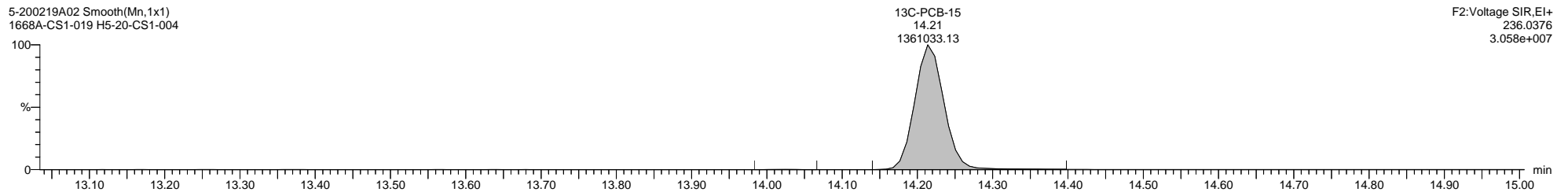
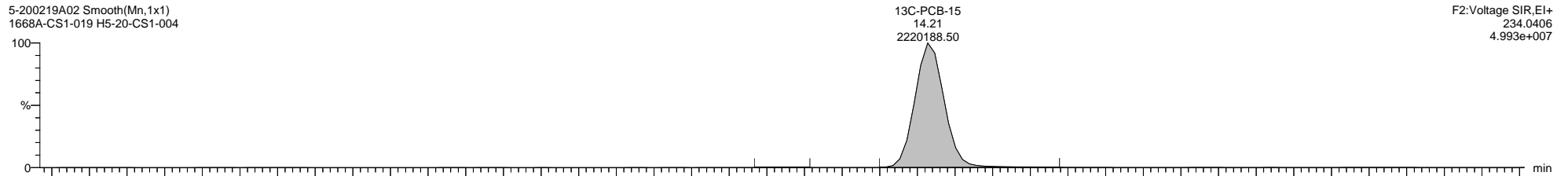
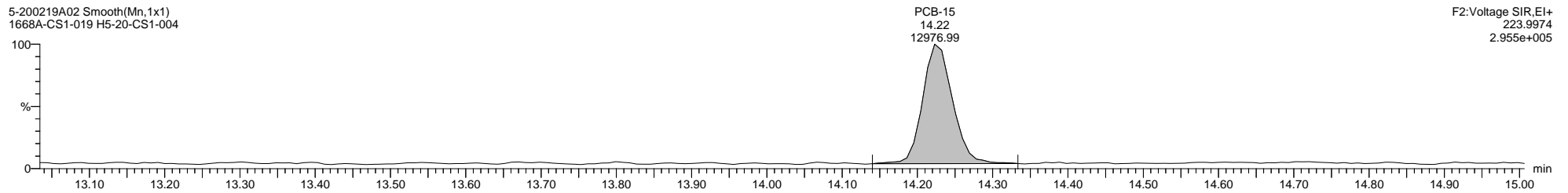
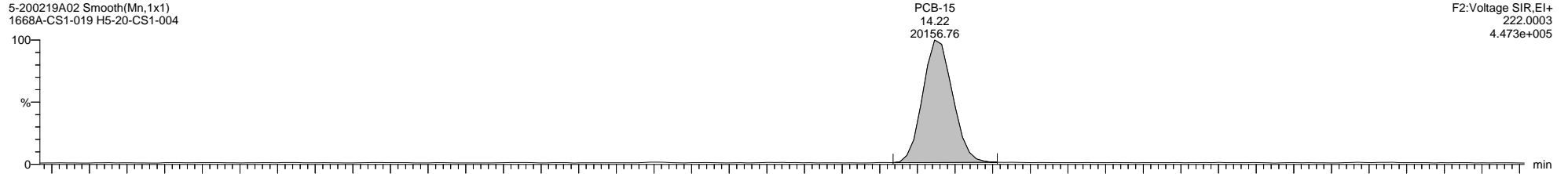

Dataset: \\NABREWS002\Instdata\Organics Instrument\HIGHRES GCMS Completed Results Files\HR-5\Network\2002\5-200219A-ICAL.qld

Last Altered: Thursday, February 20, 2020 11:09:57 Eastern Standard Time

Printed: Friday, February 21, 2020 14:02:55 Eastern Standard Time

Name: 5-200219A02, Date: 19-Feb-2020, Time: 14:40:25, ID: H5-20-CS1-004, Description: 1668A-CS1-019, Vial: Tray1:40

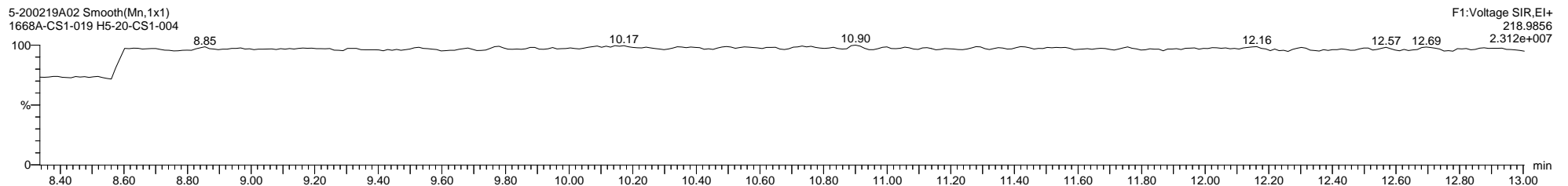
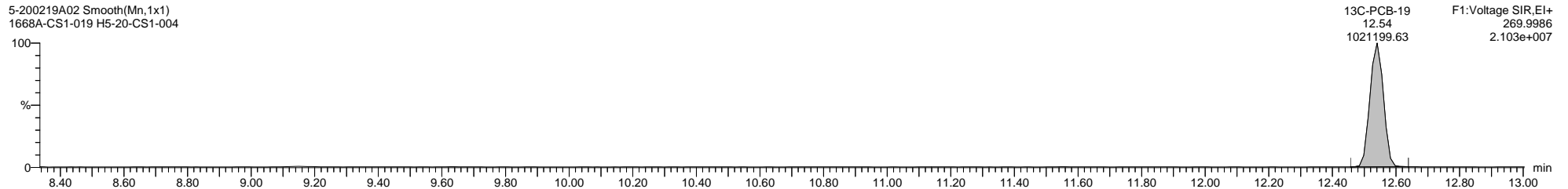
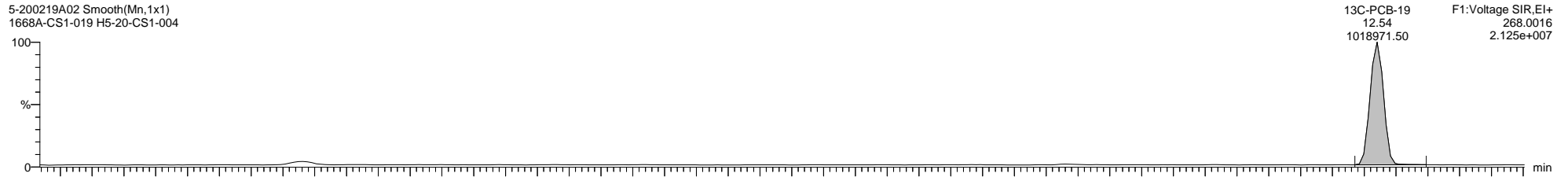
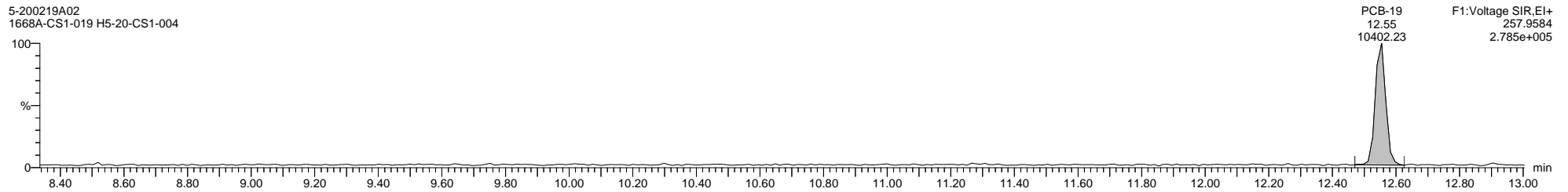
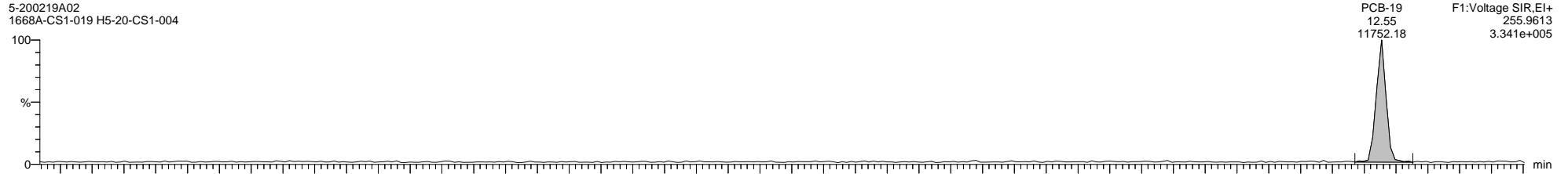

Dataset: \\NABREWS002\Instdata\Organics Instrument\HIGHRES GCMS Completed Results Files\HR-5\Network\2002\5-200219A-ICAL.qld

Last Altered: Thursday, February 20, 2020 11:09:57 Eastern Standard Time

Printed: Friday, February 21, 2020 14:02:55 Eastern Standard Time

Name: 5-200219A02, Date: 19-Feb-2020, Time: 14:40:25, ID: H5-20-CS1-004, Description: 1668A-CS1-019, Vial: Tray1:40

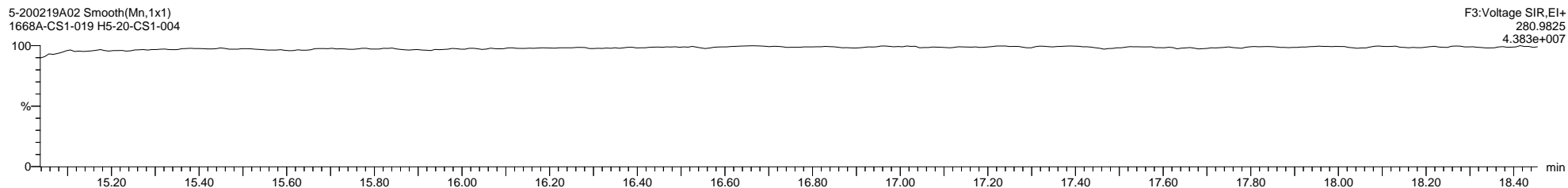
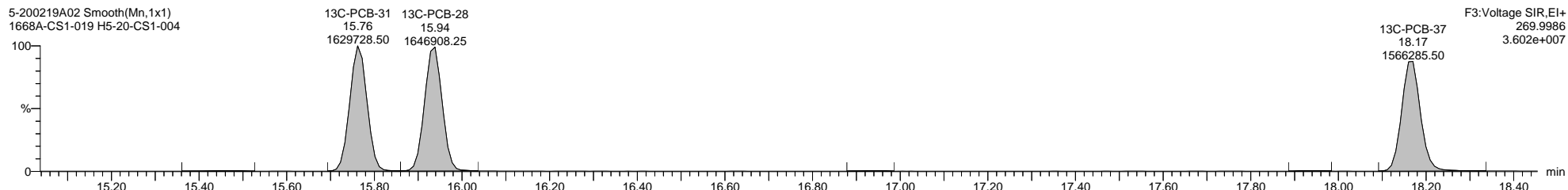
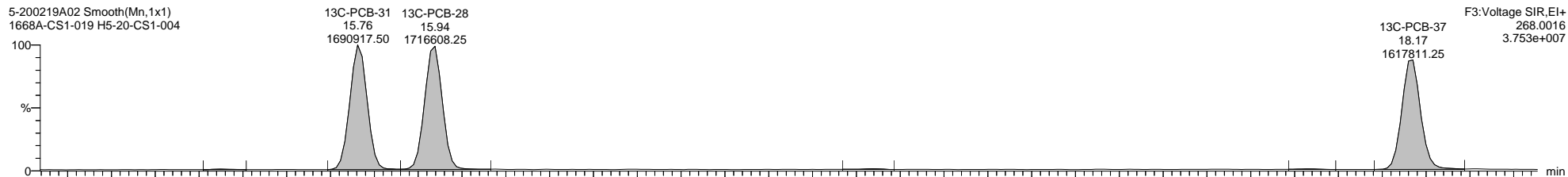
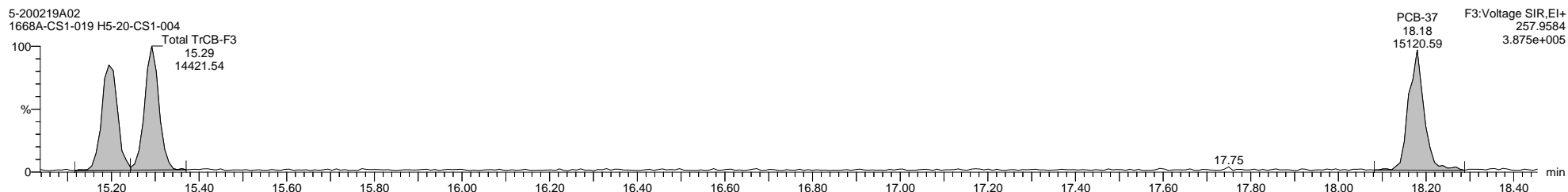
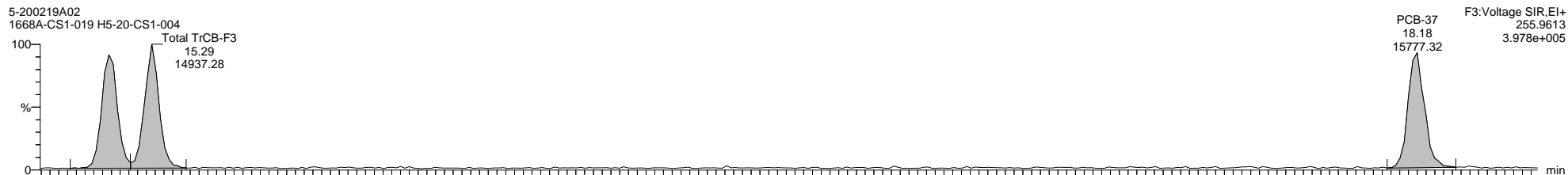

Dataset: \\NABREWS002\Instdata\Organics Instrument\HIGHRES GCMS Completed Results Files\HR-5\Network\2002\5-200219A-ICAL.qld

Last Altered: Thursday, February 20, 2020 11:09:57 Eastern Standard Time

Printed: Friday, February 21, 2020 14:02:55 Eastern Standard Time

Name: 5-200219A02, Date: 19-Feb-2020, Time: 14:40:25, ID: H5-20-CS1-004, Description: 1668A-CS1-019, Vial: Tray1:40

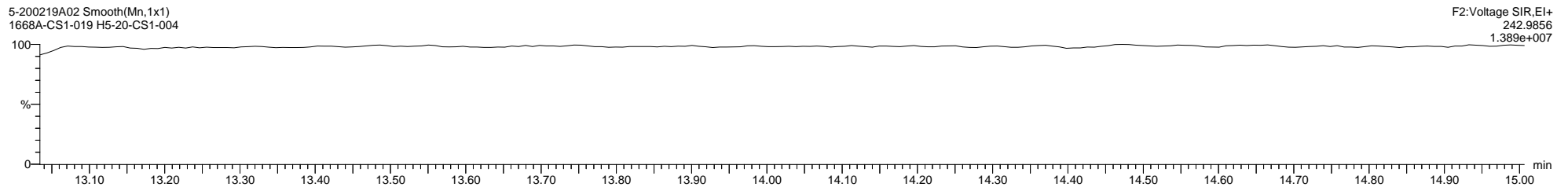
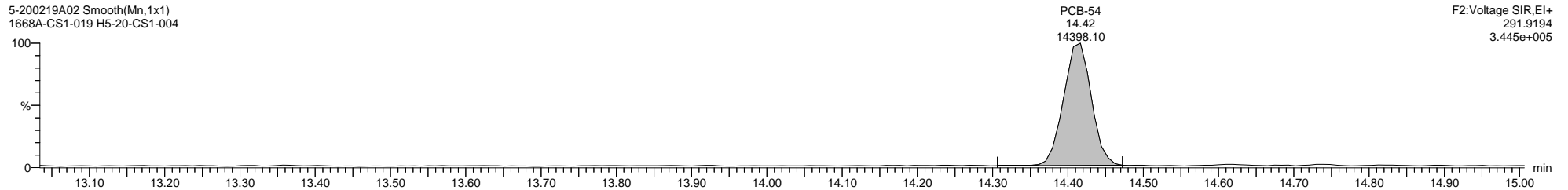
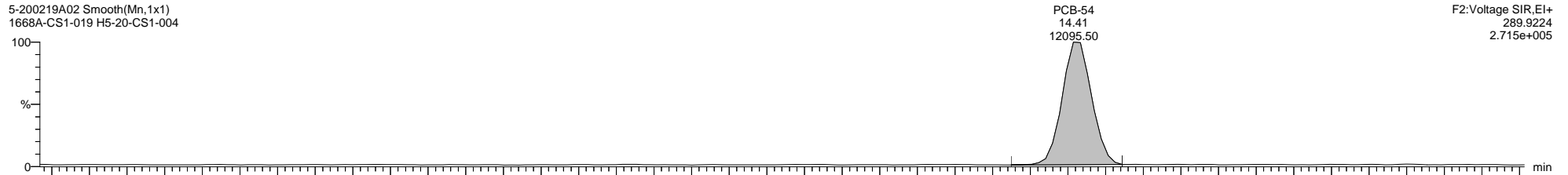
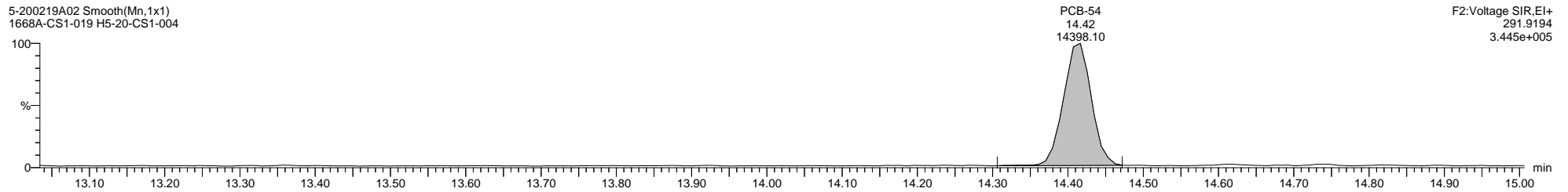
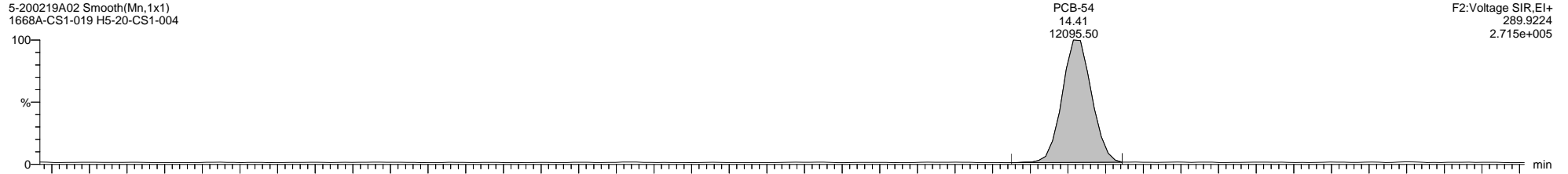



Dataset: \\NABREWS002\Instdata\Organics Instrument\HIGHRES GCMS Completed Results Files\HR-5\Network\2002\5-200219A-ICAL.qld

Last Altered: Thursday, February 20, 2020 11:09:57 Eastern Standard Time

Printed: Friday, February 21, 2020 14:02:55 Eastern Standard Time

Name: 5-200219A02, Date: 19-Feb-2020, Time: 14:40:25, ID: H5-20-CS1-004, Description: 1668A-CS1-019, Vial: Tray1:40

5-200219A02 Smooth(Mn,1x1)  
1668A-CS1-019 H5-20-CS1-004

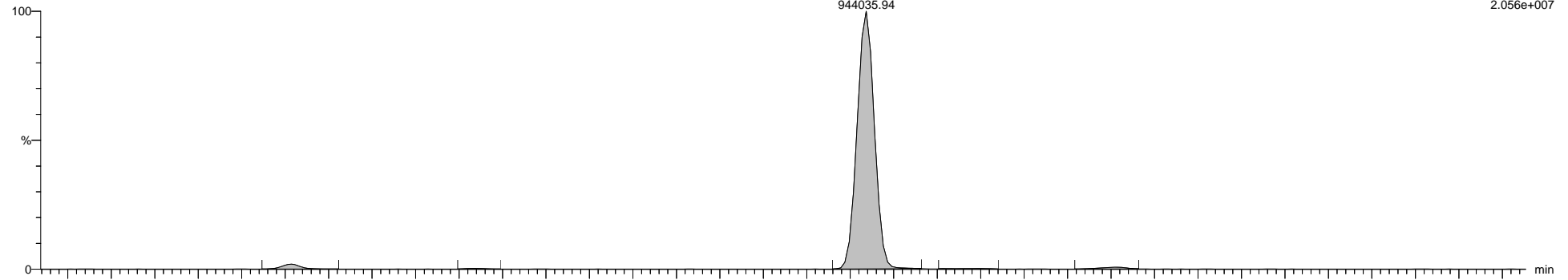

5-200219A02 Smooth(Mn,1x1)  
1668A-CS1-019 H5-20-CS1-004

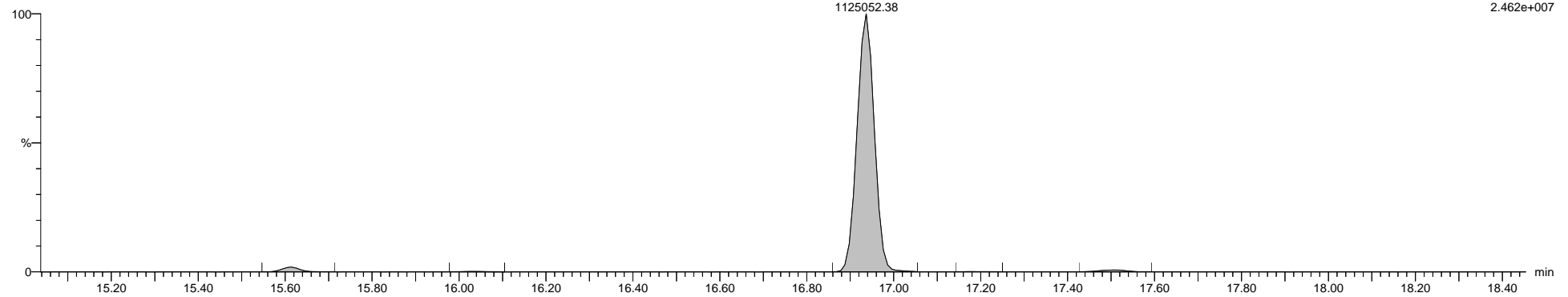

5-200219A02 Smooth(Mn,1x1)  
1668A-CS1-019 H5-20-CS1-004

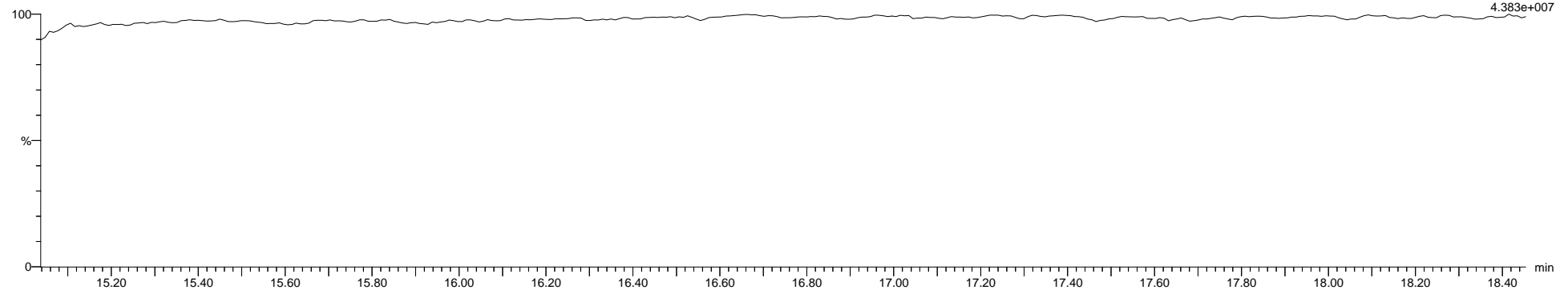

Dataset: \\NABREWS002\Instdata\Organics Instrument\HIGHRES GCMS Completed Results Files\HR-5\Network\2002\5-200219A-ICAL.qld

Last Altered: Thursday, February 20, 2020 11:09:57 Eastern Standard Time

Printed: Friday, February 21, 2020 14:02:55 Eastern Standard Time

Name: 5-200219A02, Date: 19-Feb-2020, Time: 14:40:25, ID: H5-20-CS1-004, Description: 1668A-CS1-019, Vial: Tray1:40

5-200219A02 Smooth(Mn,1x1)  
1668A-CS1-019 H5-20-CS1-004

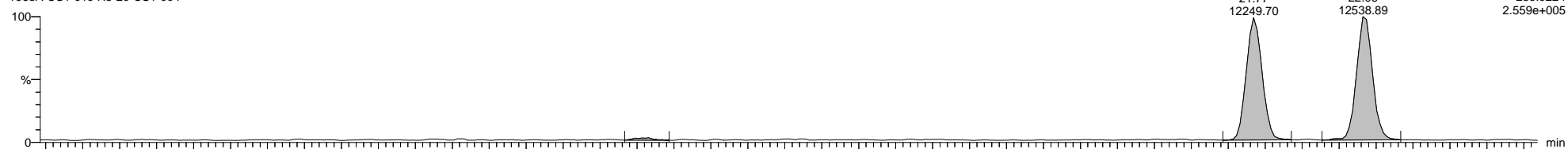

5-200219A02 Smooth(Mn,1x1)  
1668A-CS1-019 H5-20-CS1-004

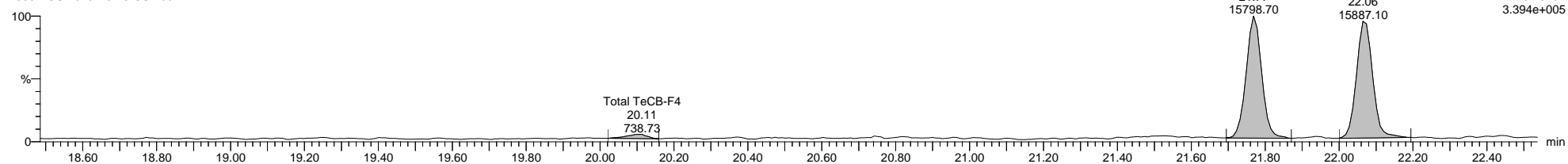

5-200219A02 Smooth(Mn,1x1)  
1668A-CS1-019 H5-20-CS1-004

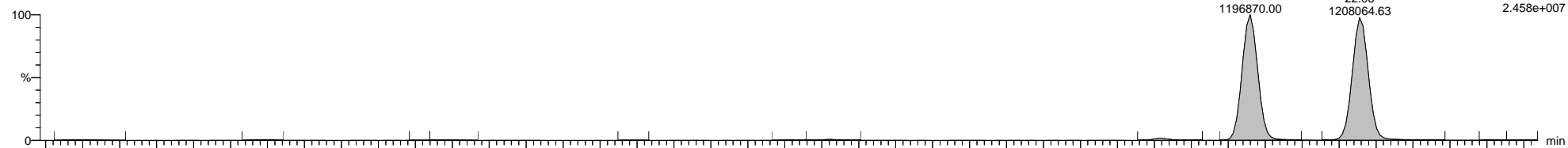

5-200219A02 Smooth(Mn,1x1)  
1668A-CS1-019 H5-20-CS1-004

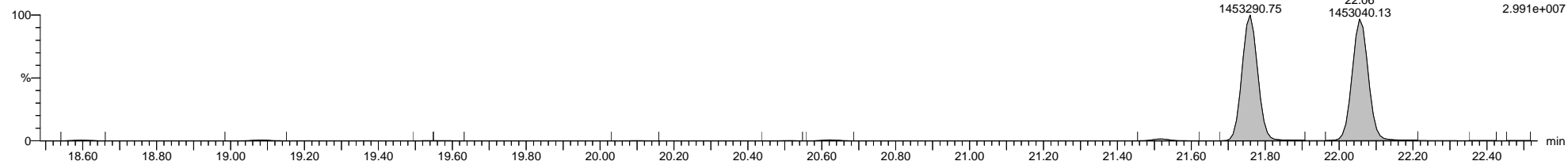

5-200219A02 Smooth(Mn,1x1)  
1668A-CS1-019 H5-20-CS1-004

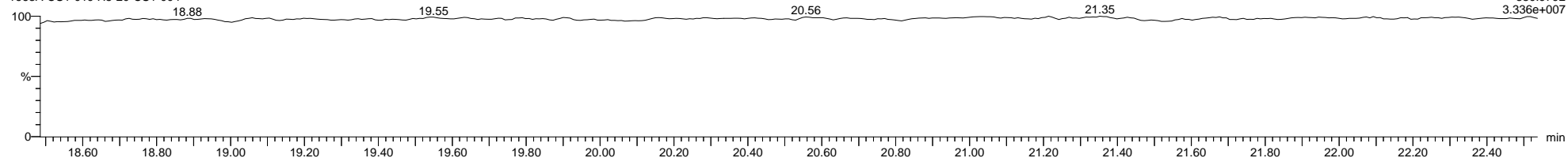

Dataset: \\NABREWS002\Instdata\Organics Instrument\HIGHRES GCMS Completed Results Files\HR-5\Network\2002\5-200219A-ICAL.qld

Last Altered: Thursday, February 20, 2020 11:09:57 Eastern Standard Time

Printed: Friday, February 21, 2020 14:02:55 Eastern Standard Time

Name: 5-200219A02, Date: 19-Feb-2020, Time: 14:40:25, ID: H5-20-CS1-004, Description: 1668A-CS1-019, Vial: Tray1:40

5-200219A02 Smooth(Mn,1x1)  
1668A-CS1-019 H5-20-CS1-004

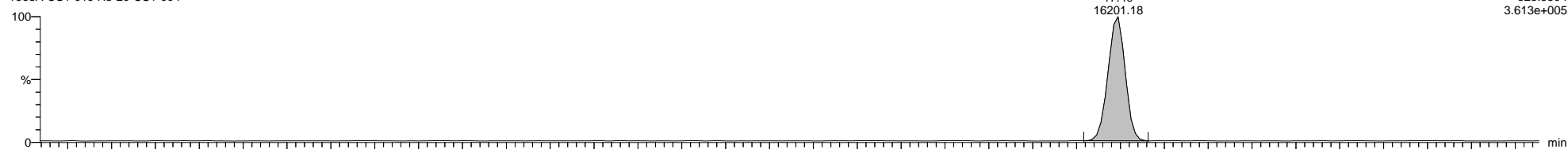

5-200219A02 Smooth(Mn,1x1)  
1668A-CS1-019 H5-20-CS1-004

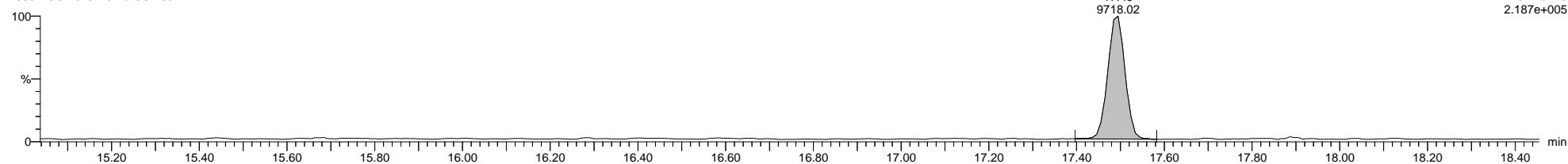

5-200219A02 Smooth(Mn,1x1)  
1668A-CS1-019 H5-20-CS1-004

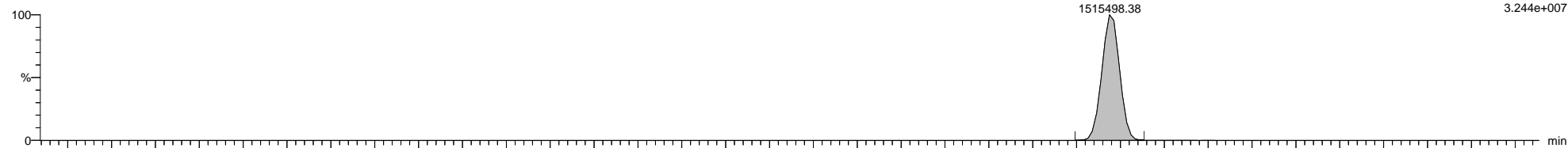

5-200219A02 Smooth(Mn,1x1)  
1668A-CS1-019 H5-20-CS1-004

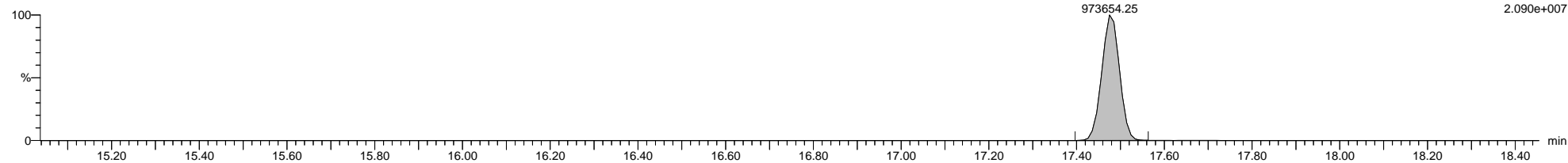

5-200219A02 Smooth(Mn,1x1)  
1668A-CS1-019 H5-20-CS1-004

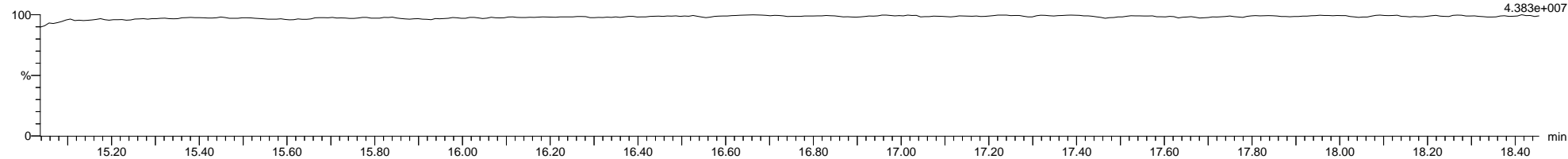

Dataset: \\NABREWS002\Instdata\Organics Instrument\HIGHRES GCMS Completed Results Files\HR-5\Network\2002\5-200219A-ICAL.qld

Last Altered: Thursday, February 20, 2020 11:09:57 Eastern Standard Time

Printed: Friday, February 21, 2020 14:02:55 Eastern Standard Time

Name: 5-200219A02, Date: 19-Feb-2020, Time: 14:40:25, ID: H5-20-CS1-004, Description: 1668A-CS1-019, Vial: Tray1:40

5-200219A02 Smooth(Mn,1x1)  
1668A-CS1-019 H5-20-CS1-004

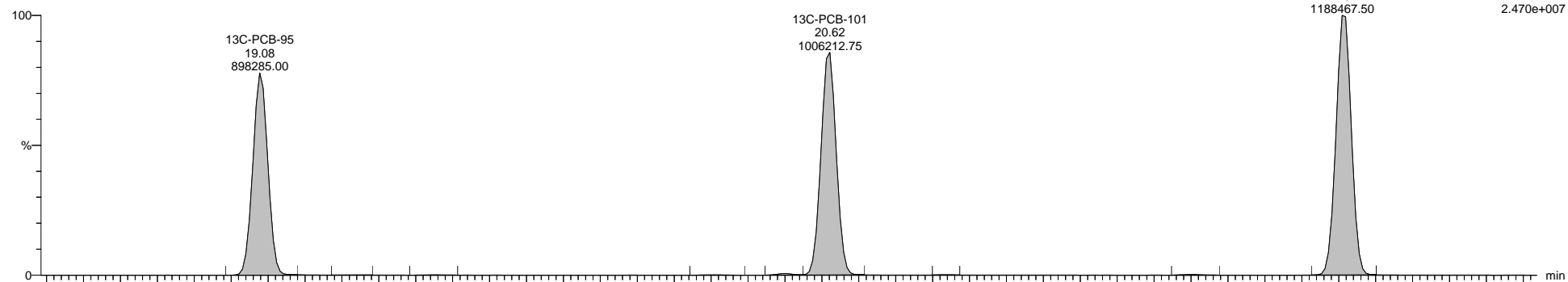

5-200219A02 Smooth(Mn,1x1)  
1668A-CS1-019 H5-20-CS1-004

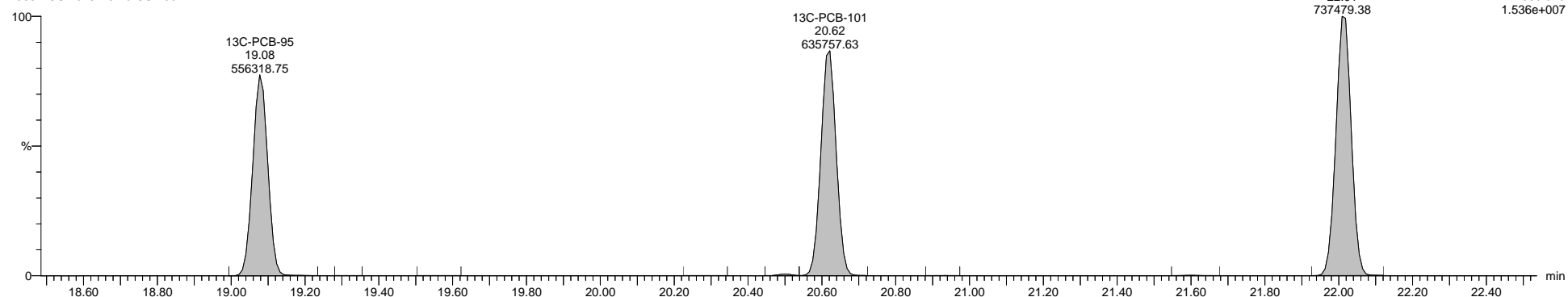

5-200219A02 Smooth(Mn,1x1)  
1668A-CS1-019 H5-20-CS1-004

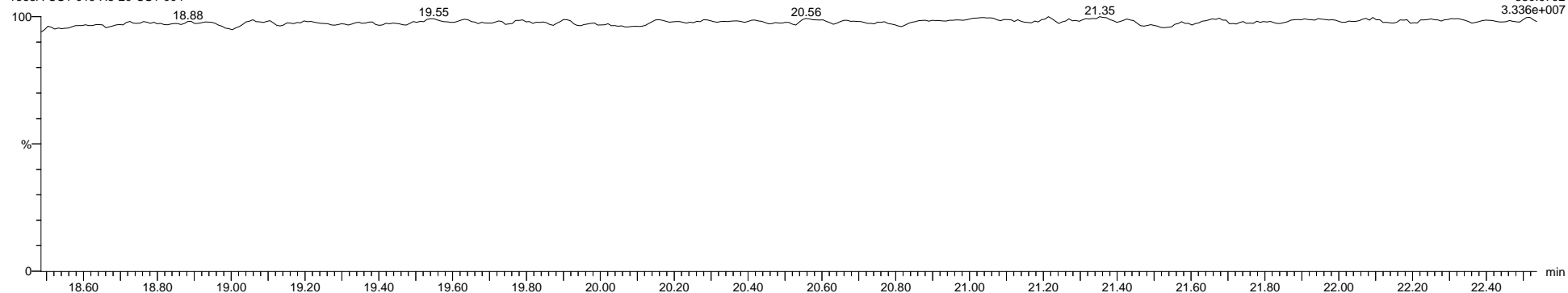

Dataset: \\NABREWS002\Instdata\Organics Instrument\HIGHRES GCMS Completed Results Files\HR-5\Network\2002\5-200219A-ICAL.qld

Last Altered: Thursday, February 20, 2020 11:09:57 Eastern Standard Time

Printed: Friday, February 21, 2020 14:02:55 Eastern Standard Time

Name: 5-200219A02, Date: 19-Feb-2020, Time: 14:40:25, ID: H5-20-CS1-004, Description: 1668A-CS1-019, Vial: Tray1:40

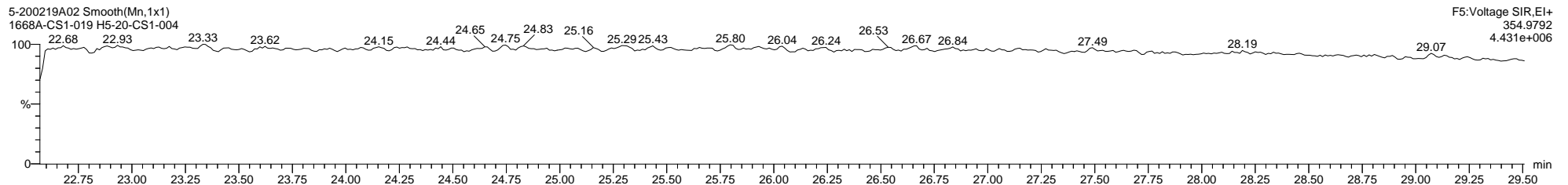
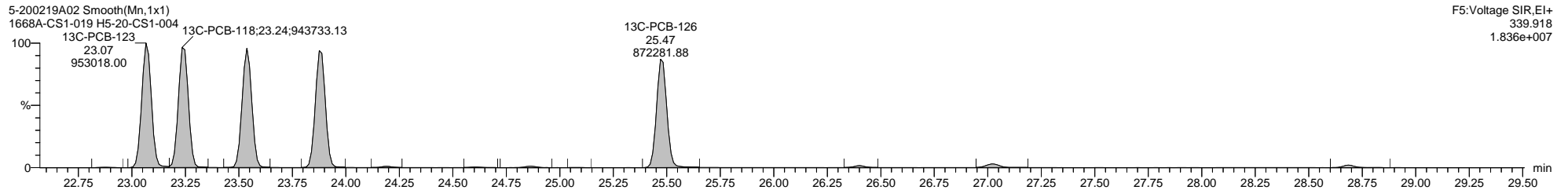
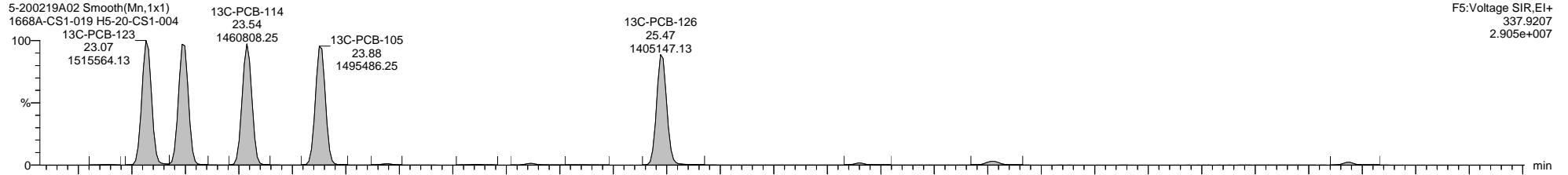
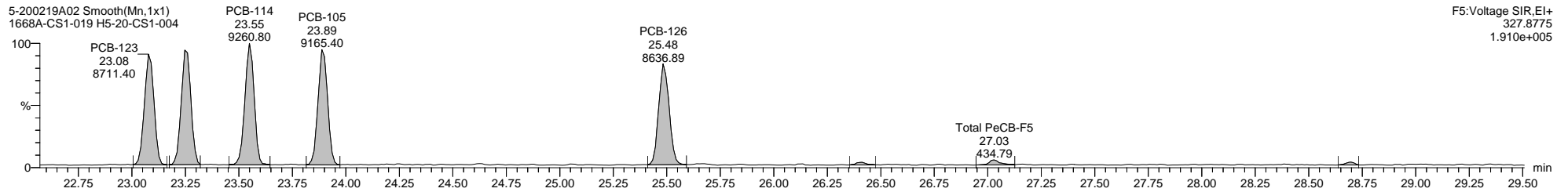
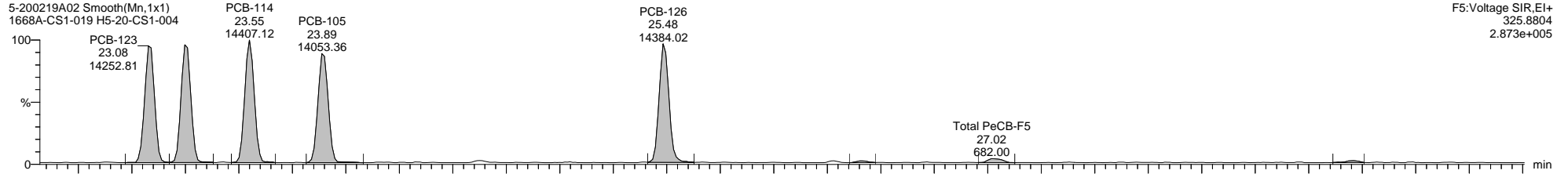

Dataset: \\NABREWS002\Instdata\Organics Instrument\HIGHRES GCMS Completed Results Files\HR-5\Network\2002\5-200219A-ICAL.qld

Last Altered: Thursday, February 20, 2020 11:09:57 Eastern Standard Time

Printed: Friday, February 21, 2020 14:02:55 Eastern Standard Time

Name: 5-200219A02, Date: 19-Feb-2020, Time: 14:40:25, ID: H5-20-CS1-004, Description: 1668A-CS1-019, Vial: Tray1:40

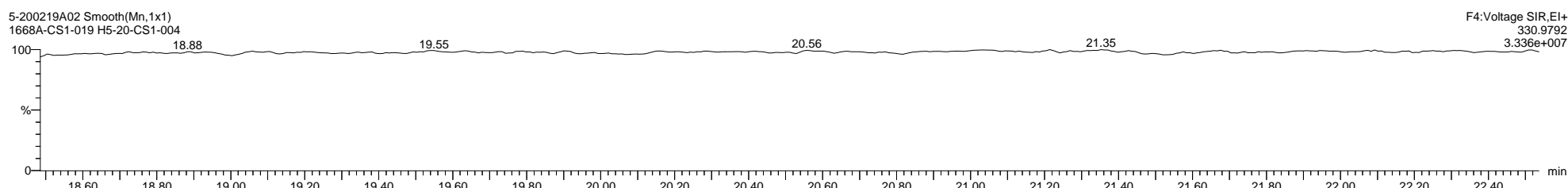
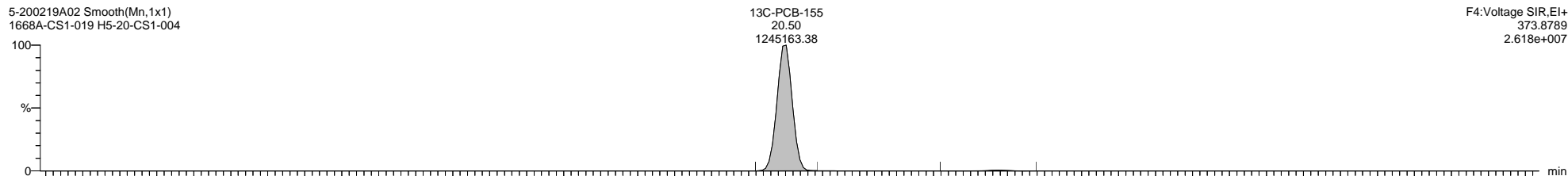
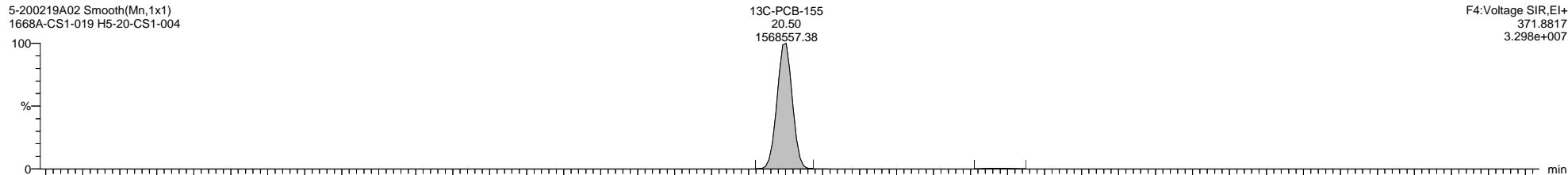
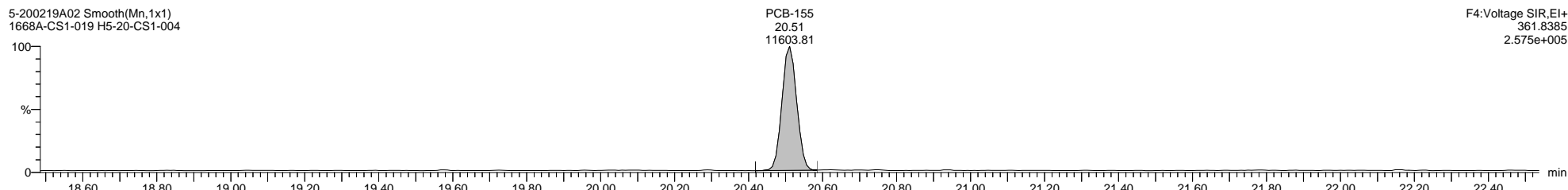
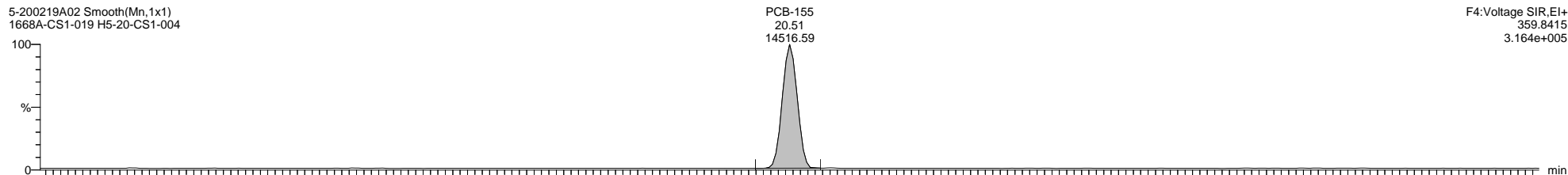

Quantify Sample Template Report MassLynx MassLynx V4.1 SCN 901

Dataset: \\NABREWS002\Instdata\Organics Instrument\HIGHRES GCMS Completed Results Files\HR-5\Network\2002\5-200219A-ICAL.qld

Last Altered: Thursday, February 20, 2020 11:09:57 Eastern Standard Time

Printed: Friday, February 21, 2020 14:02:55 Eastern Standard Time

Name: 5-200219A02, Date: 19-Feb-2020, Time: 14:40:25, ID: H5-20-CS1-004, Description: 1668A-CS1-019, Vial: Tray1:40

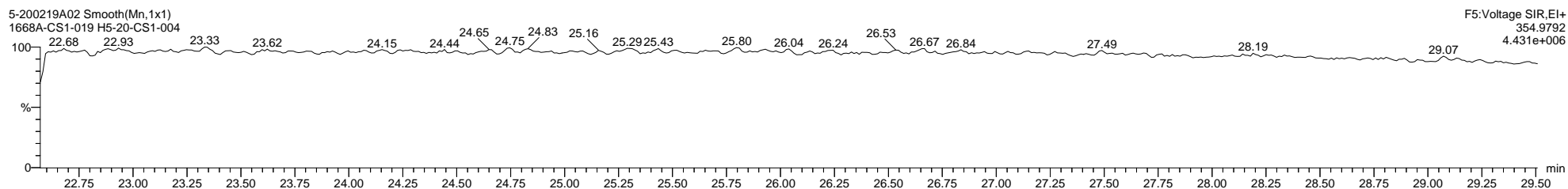
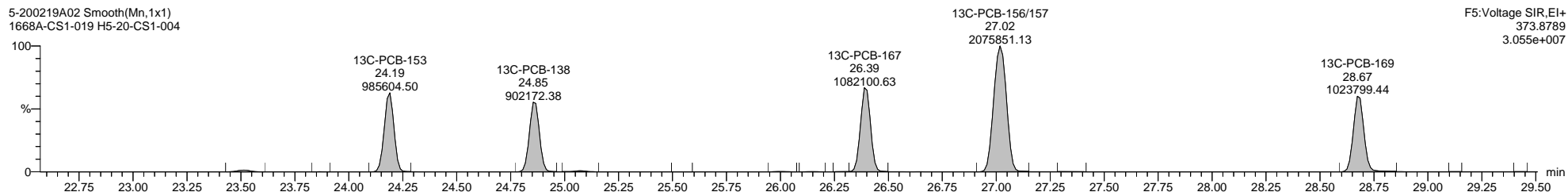
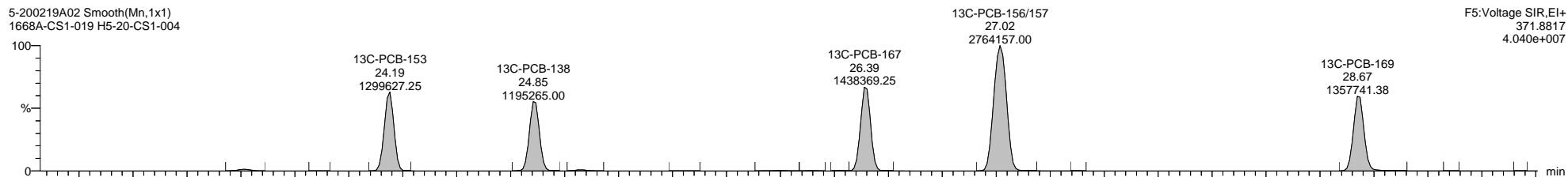
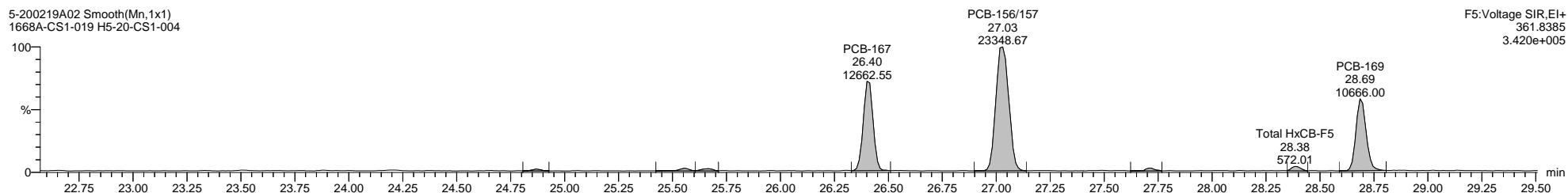
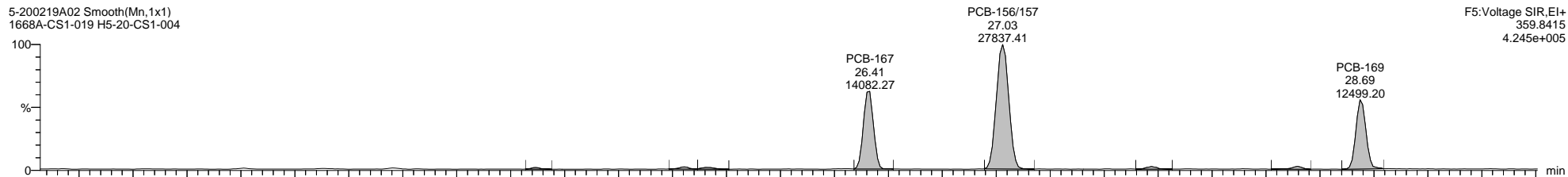

Dataset: \\NABREWS002\Instdata\Organics Instrument\HIGHRES GCMS Completed Results Files\HR-5\Network\2002\5-200219A-ICAL.qld

Last Altered: Thursday, February 20, 2020 11:09:57 Eastern Standard Time

Printed: Friday, February 21, 2020 14:02:55 Eastern Standard Time

Name: 5-200219A02, Date: 19-Feb-2020, Time: 14:40:25, ID: H5-20-CS1-004, Description: 1668A-CS1-019, Vial: Tray1:40

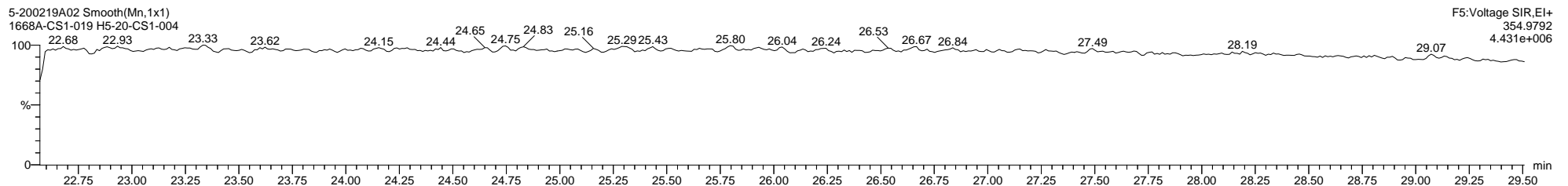
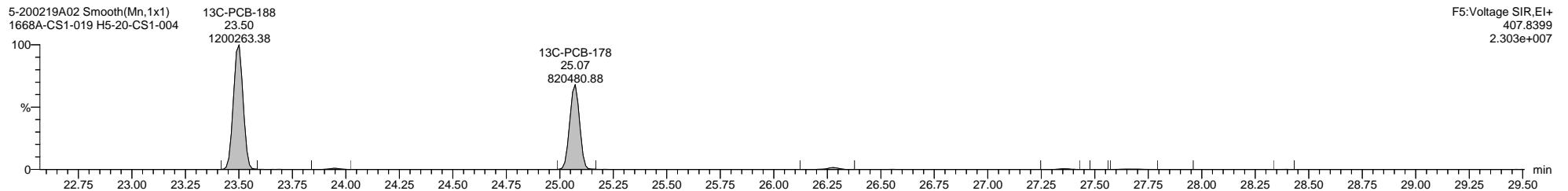
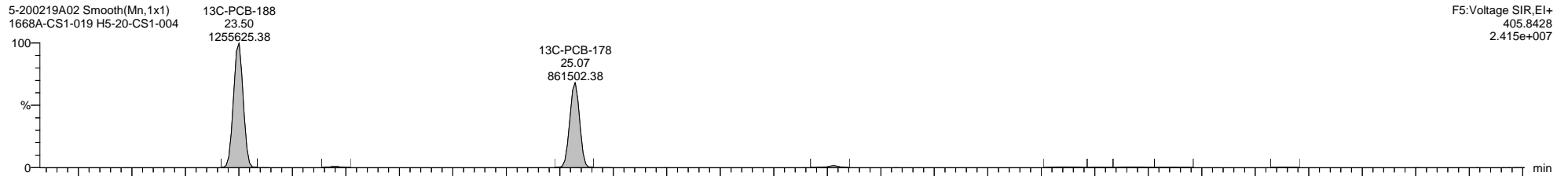
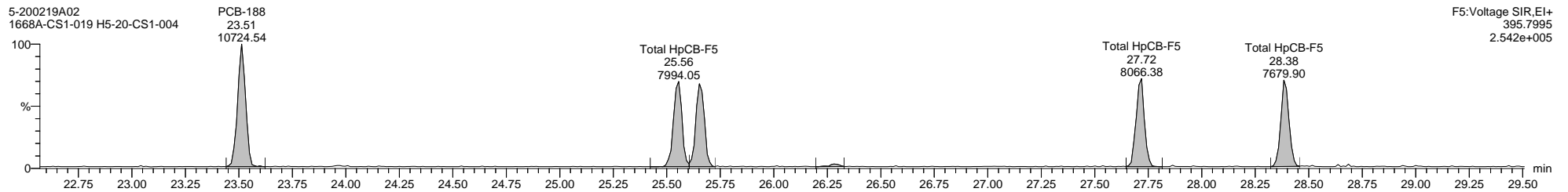
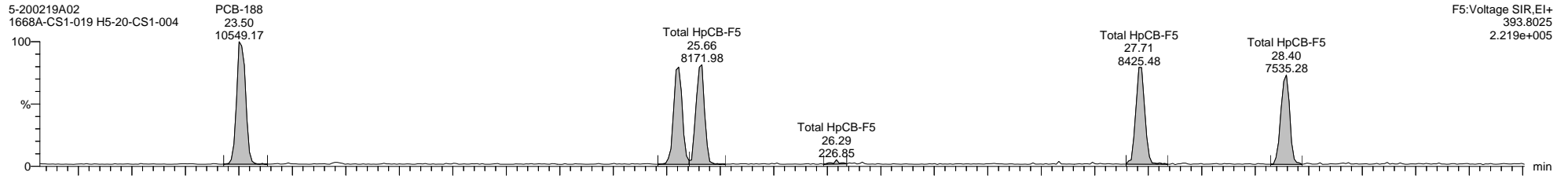



Dataset: \\NABREWS002\Instdata\Organics Instrument\HIGHRES GCMS Completed Results Files\HR-5\Network\2002\5-200219A-ICAL.qld

Last Altered: Thursday, February 20, 2020 11:09:57 Eastern Standard Time

Printed: Friday, February 21, 2020 14:02:55 Eastern Standard Time

Name: 5-200219A02, Date: 19-Feb-2020, Time: 14:40:25, ID: H5-20-CS1-004, Description: 1668A-CS1-019, Vial: Tray1:40

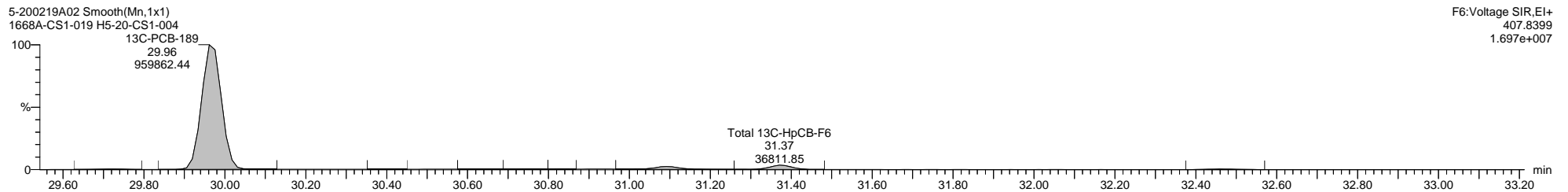
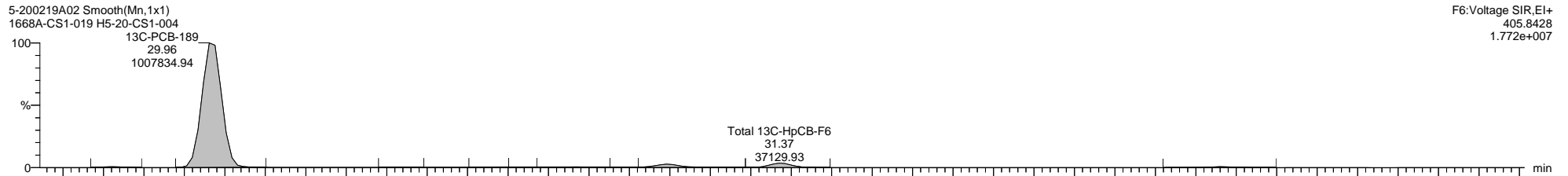
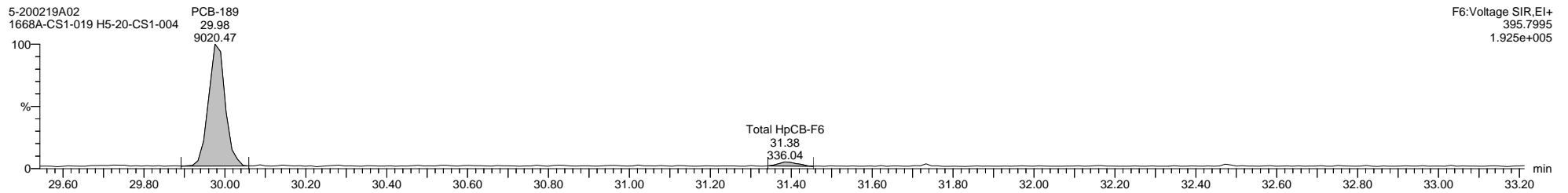
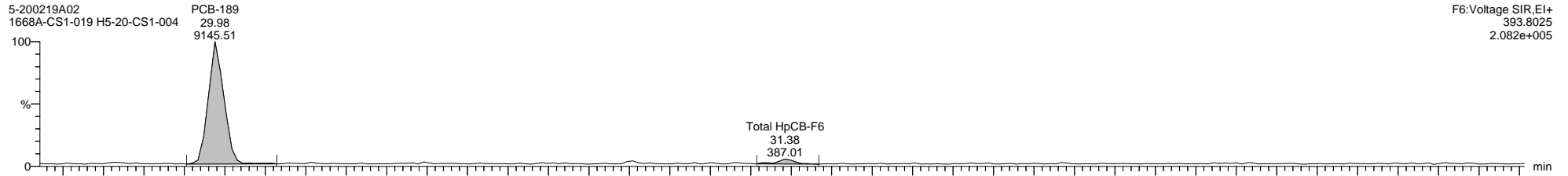

Quantify Sample Template Report MassLynx MassLynx V4.1 SCN 901

Dataset: \\NABREWS002\Instdata\Organics Instrument\HIGHRES GCMS Completed Results Files\HR-5\Network\2002\5-200219A-ICAL.qld

Last Altered: Thursday, February 20, 2020 11:09:57 Eastern Standard Time

Printed: Friday, February 21, 2020 14:02:55 Eastern Standard Time

Name: 5-200219A02, Date: 19-Feb-2020, Time: 14:40:25, ID: H5-20-CS1-004, Description: 1668A-CS1-019, Vial: Tray1:40

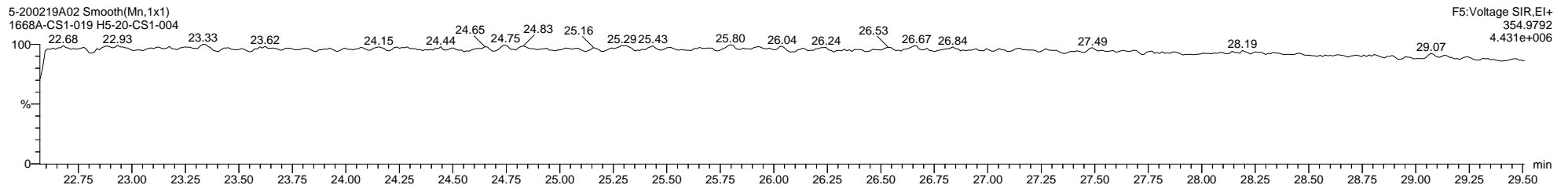
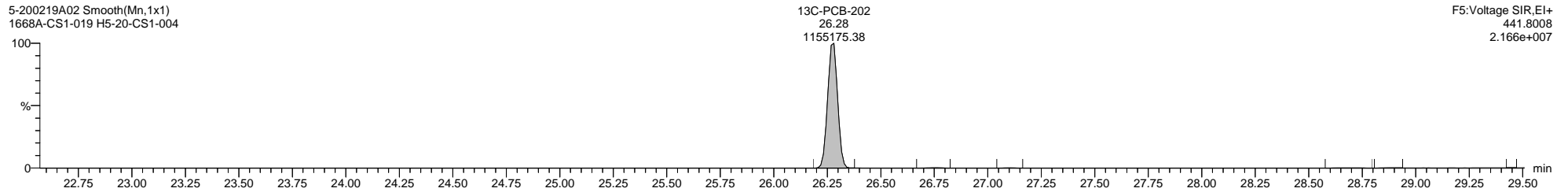
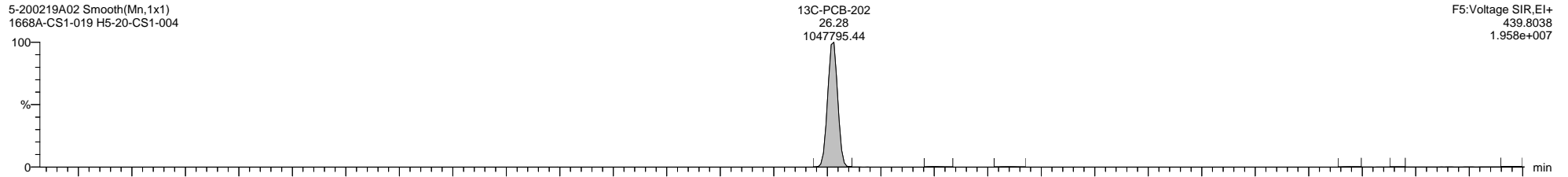
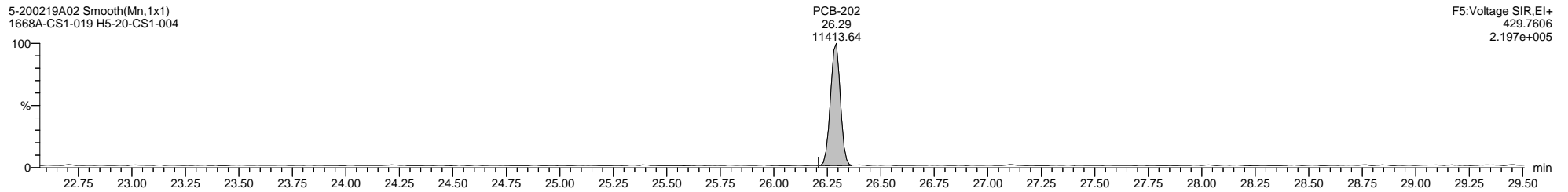
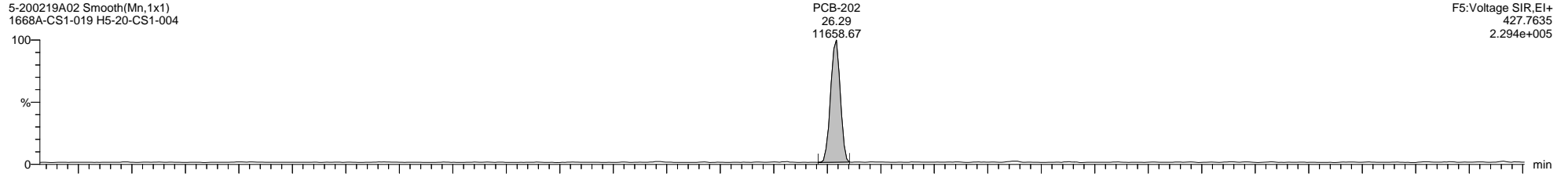

Dataset: \\NABREWS002\Instdata\Organics Instrument\HIGHRES GCMS Completed Results Files\HR-5\Network\2002\5-200219A-ICAL.qld

Last Altered: Thursday, February 20, 2020 11:09:57 Eastern Standard Time

Printed: Friday, February 21, 2020 14:02:55 Eastern Standard Time

Name: 5-200219A02, Date: 19-Feb-2020, Time: 14:40:25, ID: H5-20-CS1-004, Description: 1668A-CS1-019, Vial: Tray1:40

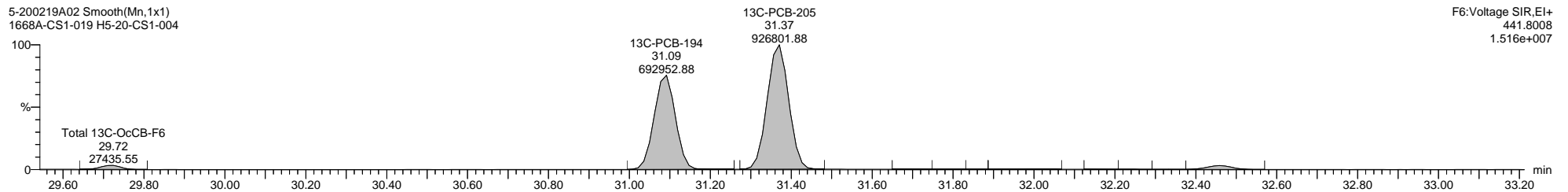
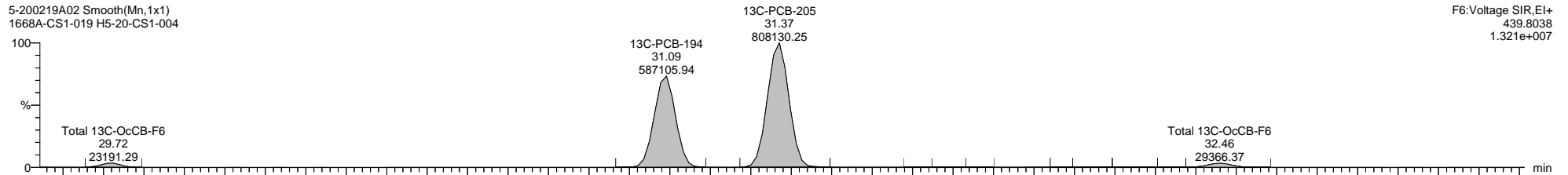
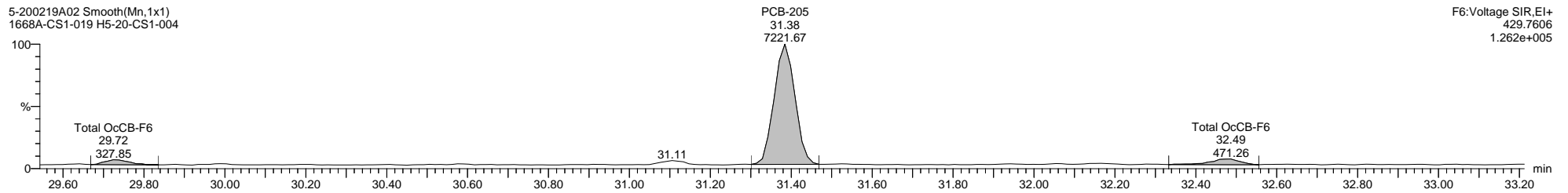
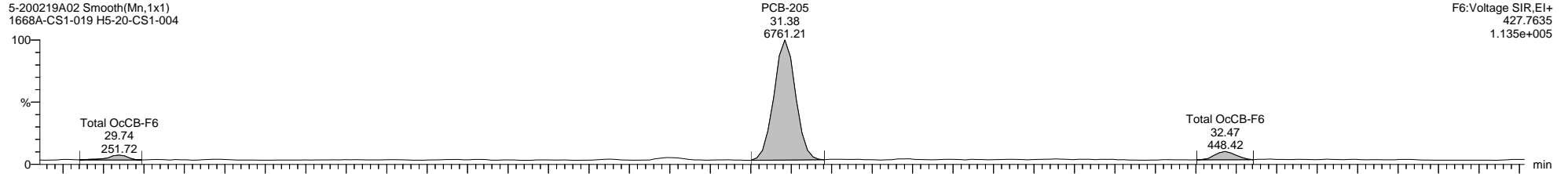

Dataset: \\NABREWS002\Instdata\Organics Instrument\HIGHRES GCMS Completed Results Files\HR-5\Network\2002\5-200219A-ICAL.qld

Last Altered: Thursday, February 20, 2020 11:09:57 Eastern Standard Time

Printed: Friday, February 21, 2020 14:02:55 Eastern Standard Time

Name: 5-200219A02, Date: 19-Feb-2020, Time: 14:40:25, ID: H5-20-CS1-004, Description: 1668A-CS1-019, Vial: Tray1:40

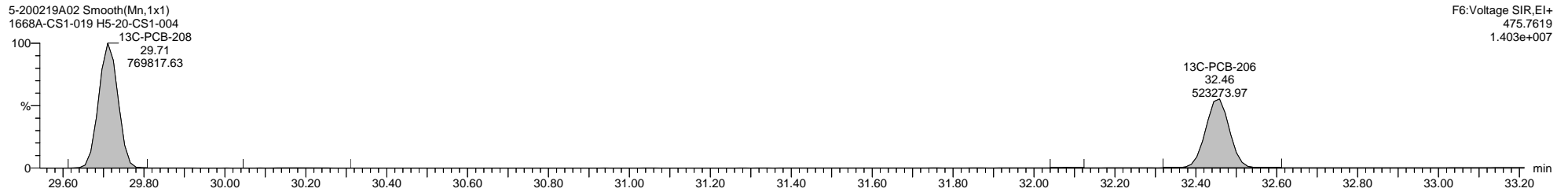
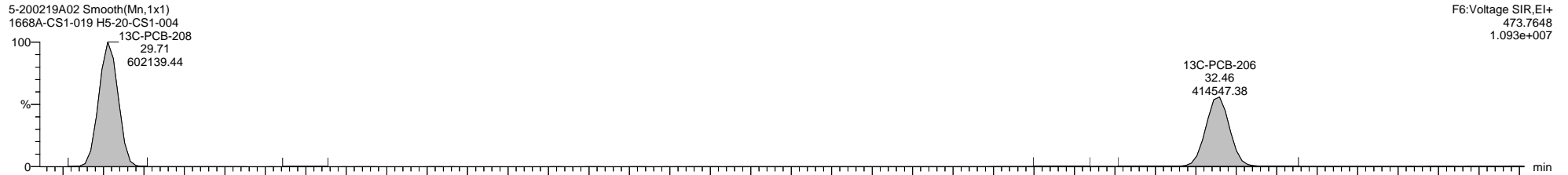
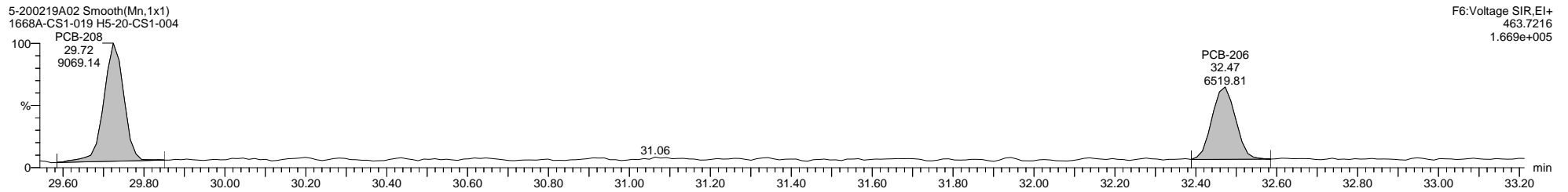
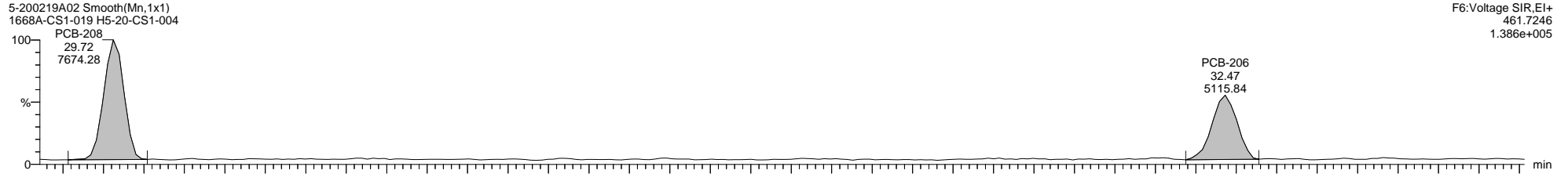

Dataset: \\NABREWS002\Instdata\Organics Instrument\HIGHRES GCMS Completed Results Files\HR-5\Network\2002\5-200219A-ICAL.qld

Last Altered: Thursday, February 20, 2020 11:09:57 Eastern Standard Time

Printed: Friday, February 21, 2020 14:02:55 Eastern Standard Time

Name: 5-200219A02, Date: 19-Feb-2020, Time: 14:40:25, ID: H5-20-CS1-004, Description: 1668A-CS1-019, Vial: Tray1:40

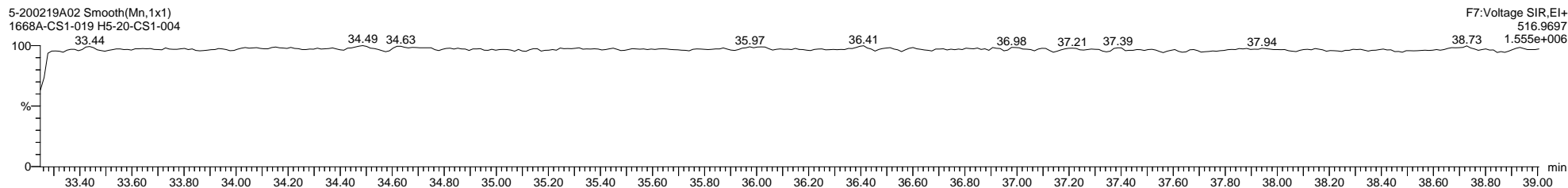
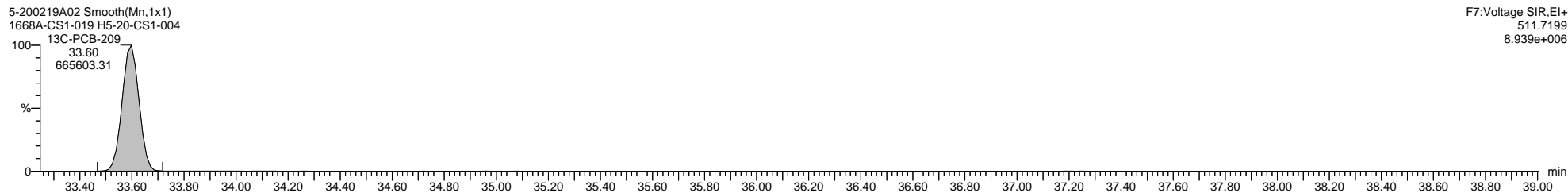
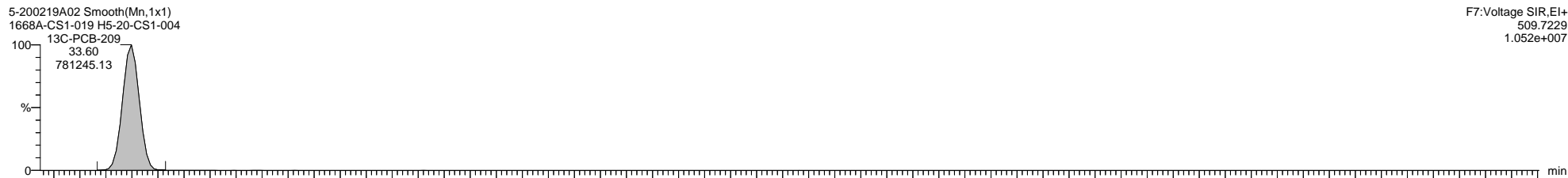
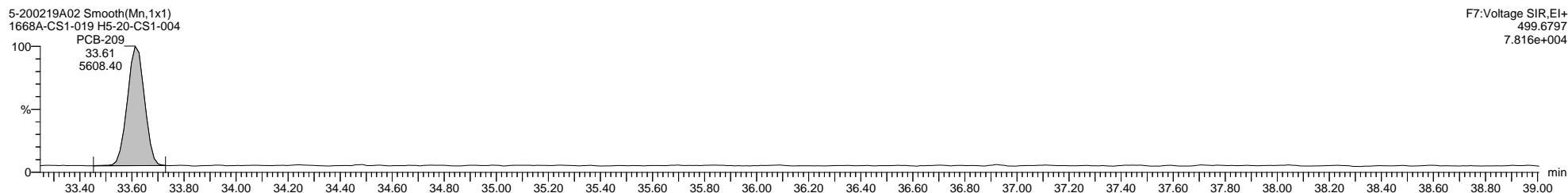
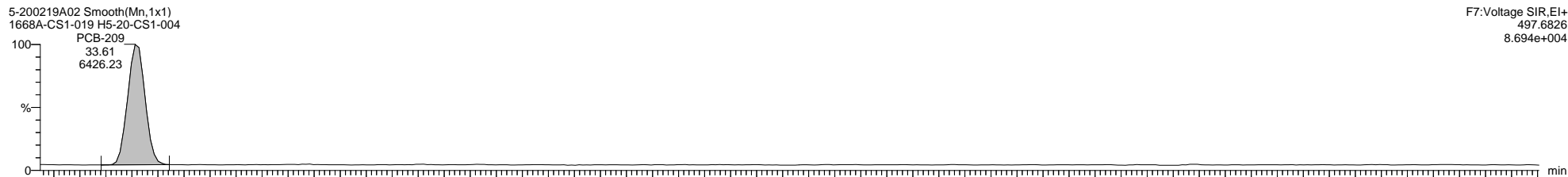

Dataset: \\NABREWS002\Instdata\Organics Instrument\HIGHRES GCMS Completed Results Files\HR-5\Network\2002\5-200219A-ICAL.qld

Last Altered: Thursday, February 20, 2020 11:09:57 Eastern Standard Time

Printed: Friday, February 21, 2020 14:02:55 Eastern Standard Time

Method: C:\MassLynx\PCB.PRO\MethDB\1668-OCTYL-1-ICAL-191120newLM.mdb 07 Feb 2020 11:57:21

Calibration: C:\MassLynx\PCB.PRO\CurveDB\5-200219A-ICAL.cdb 20 Feb 2020 11:09:57

Name: 5-200219A04, Date: 19-Feb-2020, Time: 16:17:15, ID: H5-20-CS2-004, Description: 1668A-CS2-019, Vial: Tray1:42

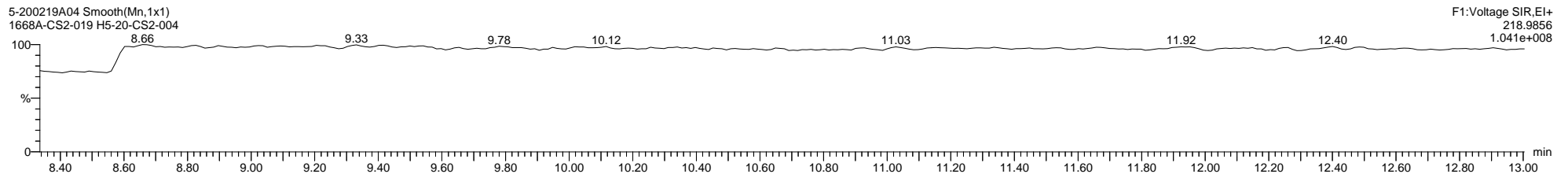
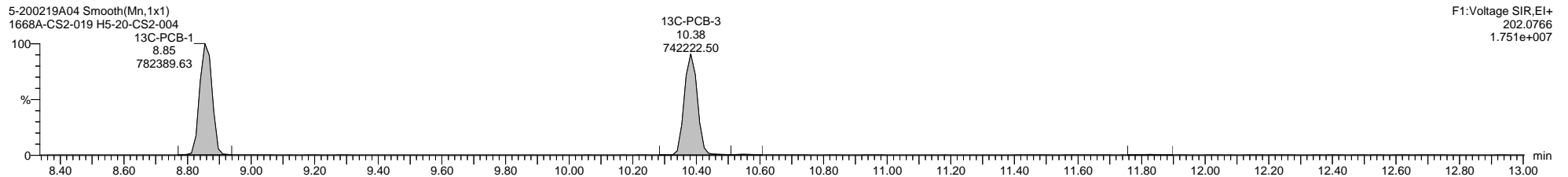
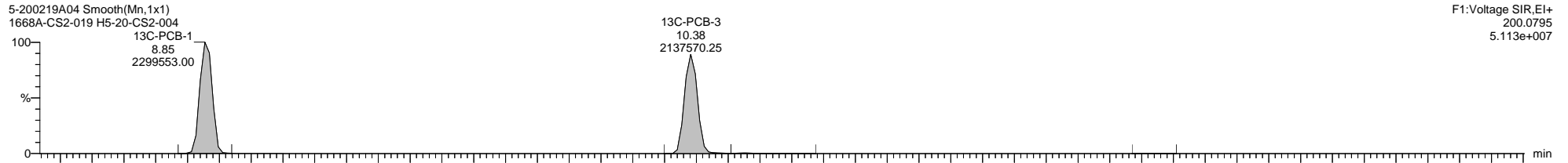
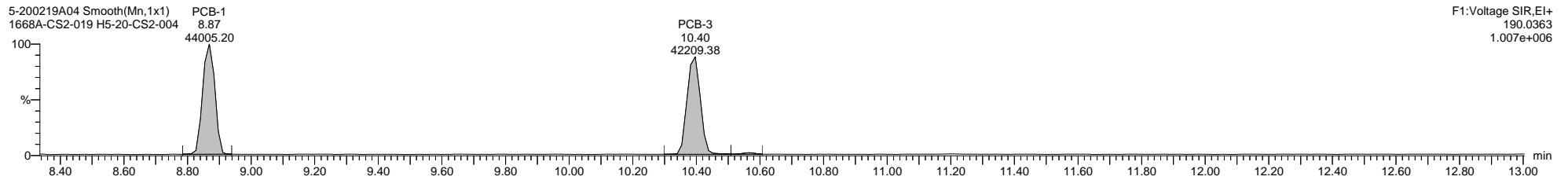
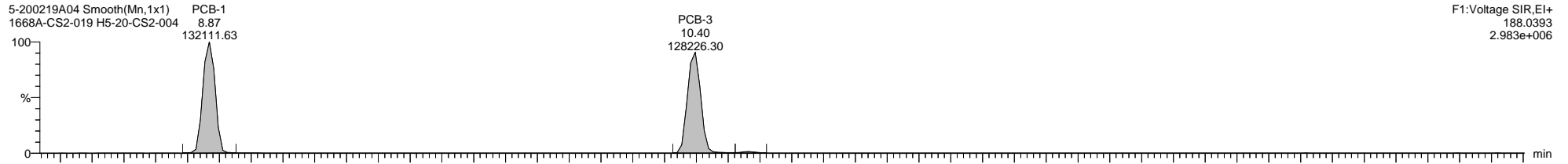

Dataset: \\NABREWS002\Instdata\Organics Instrument\HIGHRES GCMS Completed Results Files\HR-5\Network\2002\5-200219A-ICAL.qld

Last Altered: Thursday, February 20, 2020 11:09:57 Eastern Standard Time

Printed: Friday, February 21, 2020 14:02:55 Eastern Standard Time

Name: 5-200219A04, Date: 19-Feb-2020, Time: 16:17:15, ID: H5-20-CS2-004, Description: 1668A-CS2-019, Vial: Tray1:42

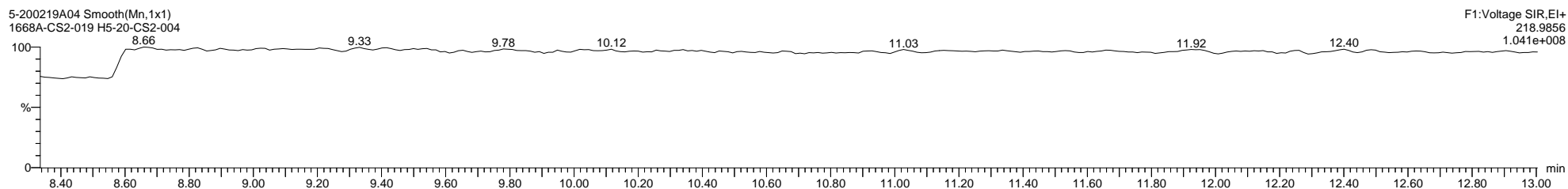
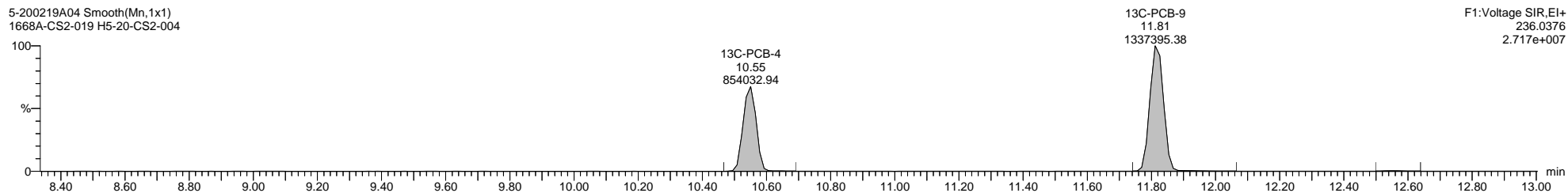
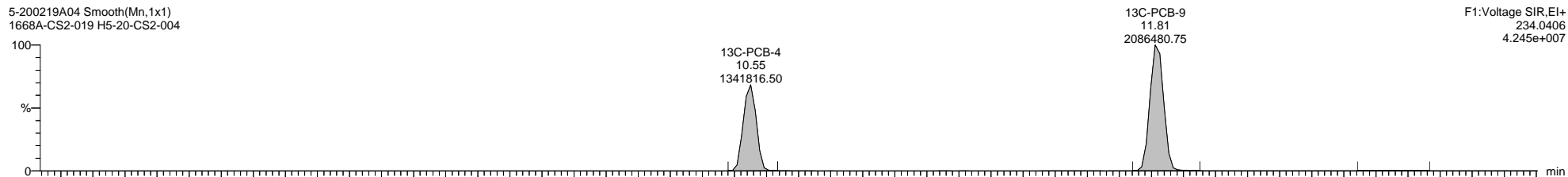
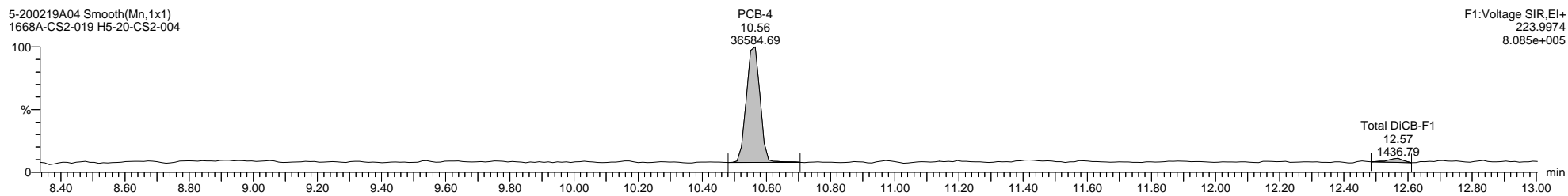
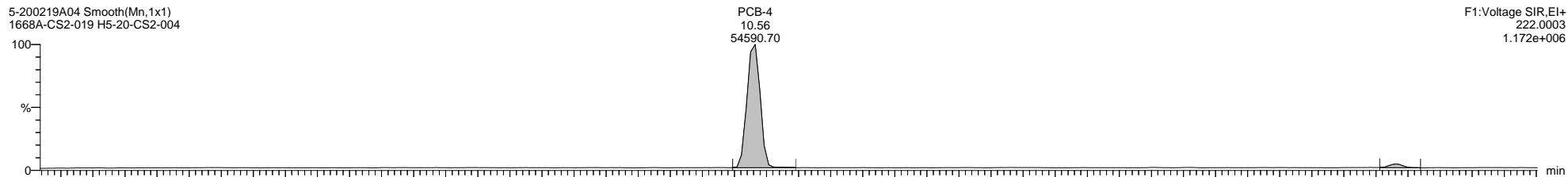

Dataset: \\NABREWS002\Instdata\Organics Instrument\HIGHRES GCMS Completed Results Files\HR-5\Network\2002\5-200219A-ICAL.qld

Last Altered: Thursday, February 20, 2020 11:09:57 Eastern Standard Time

Printed: Friday, February 21, 2020 14:02:55 Eastern Standard Time

Name: 5-200219A04, Date: 19-Feb-2020, Time: 16:17:15, ID: H5-20-CS2-004, Description: 1668A-CS2-019, Vial: Tray1:42

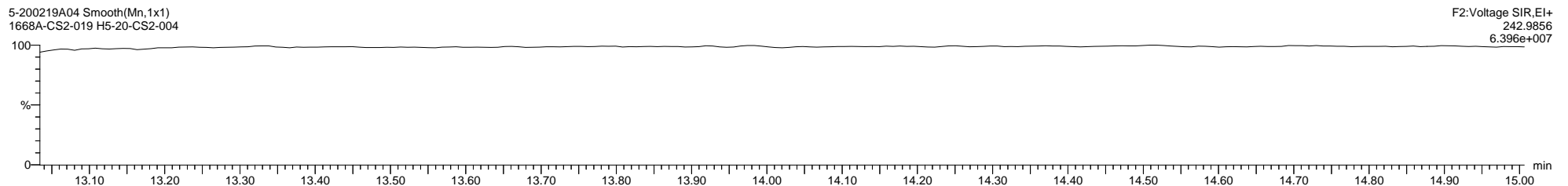
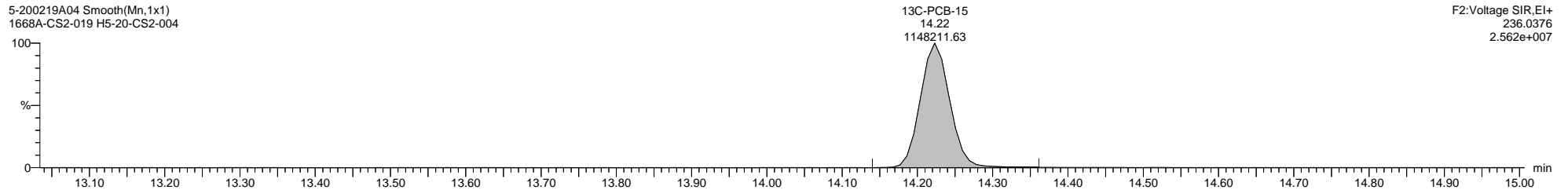
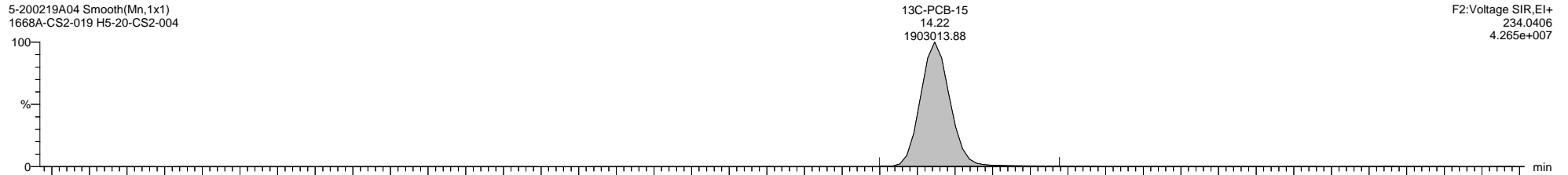
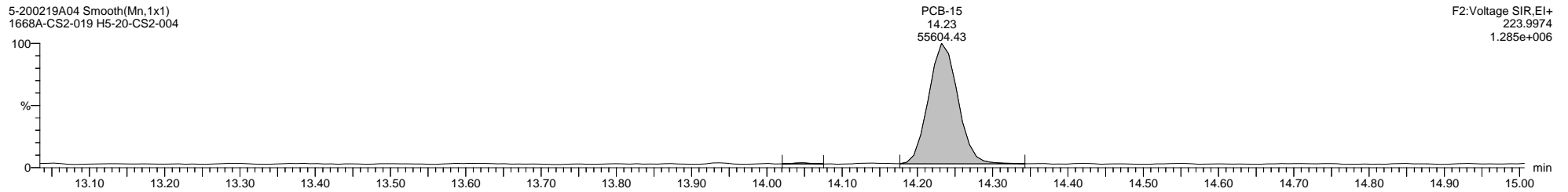
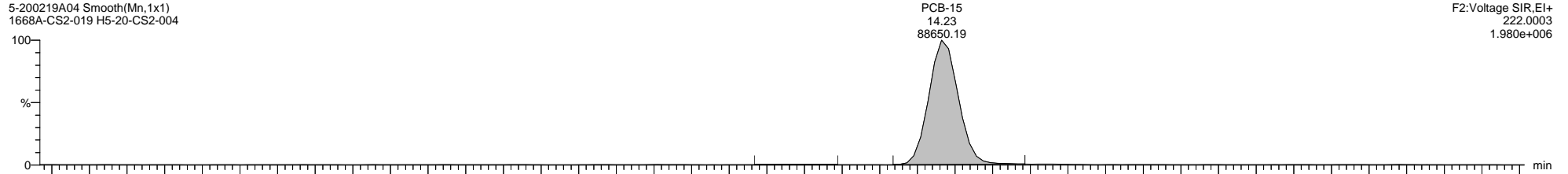



Quantify Sample Template Report

MassLynx MassLynx V4.1 SCN 901

Dataset: \\NABREWS002\Instdata\Organics Instrument\HIGHRES GCMS Completed Results Files\HR-5\Network\2002\5-200219A-ICAL.qld

Last Altered: Thursday, February 20, 2020 11:09:57 Eastern Standard Time

Printed: Friday, February 21, 2020 14:02:55 Eastern Standard Time

Name: 5-200219A04, Date: 19-Feb-2020, Time: 16:17:15, ID: H5-20-CS2-004, Description: 1668A-CS2-019, Vial: Tray1:42

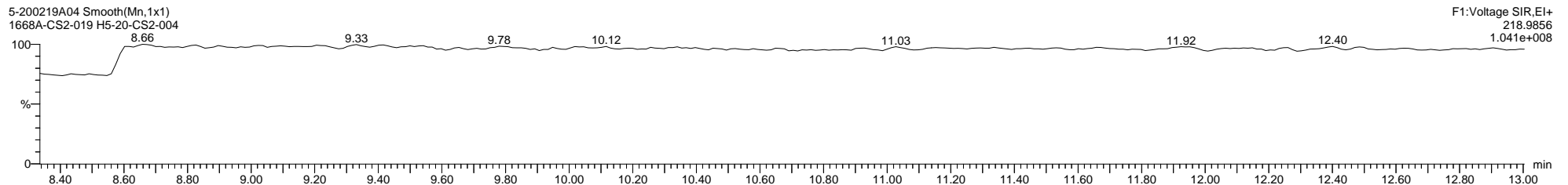
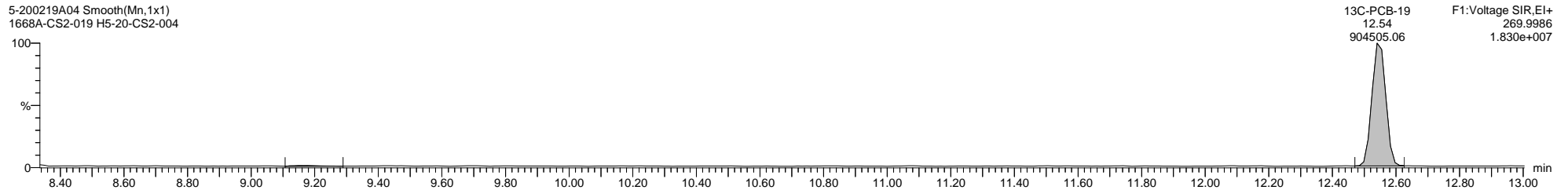
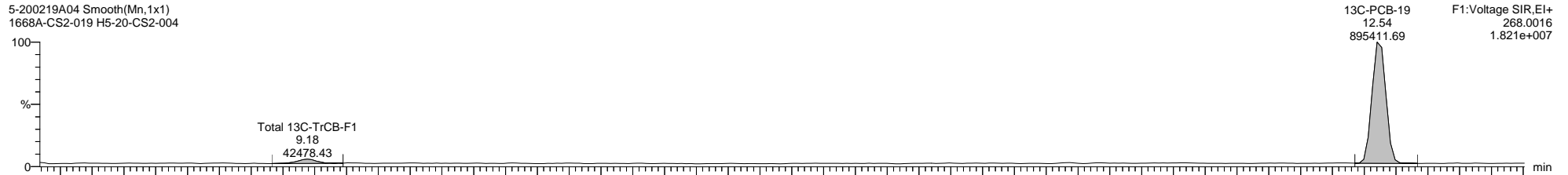
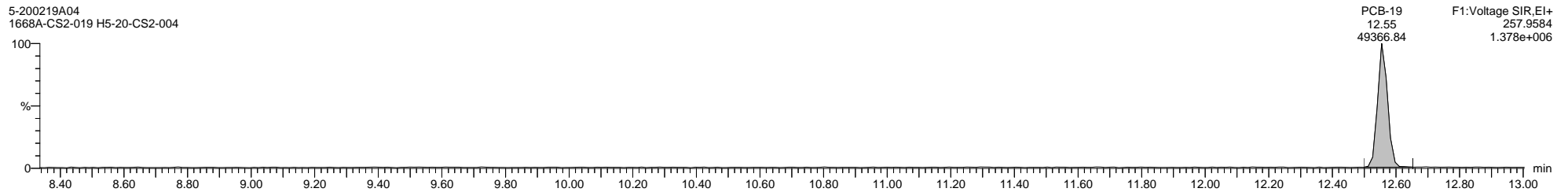
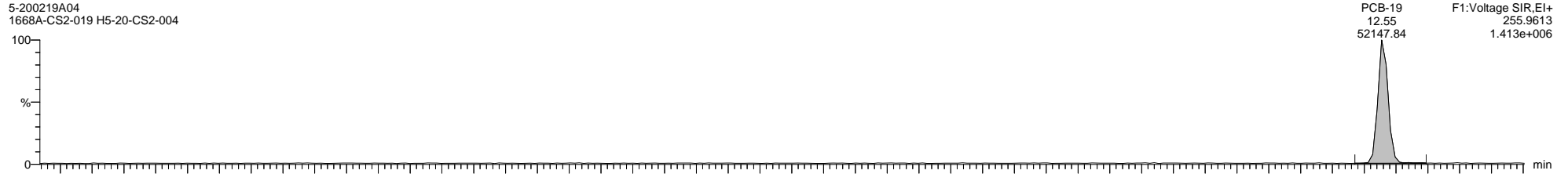

Dataset: \\NABREWS002\Instdata\Organics Instrument\HIGHRES GCMS Completed Results Files\HR-5\Network\2002\5-200219A-ICAL.qld

Last Altered: Thursday, February 20, 2020 11:09:57 Eastern Standard Time

Printed: Friday, February 21, 2020 14:02:55 Eastern Standard Time

Name: 5-200219A04, Date: 19-Feb-2020, Time: 16:17:15, ID: H5-20-CS2-004, Description: 1668A-CS2-019, Vial: Tray1:42

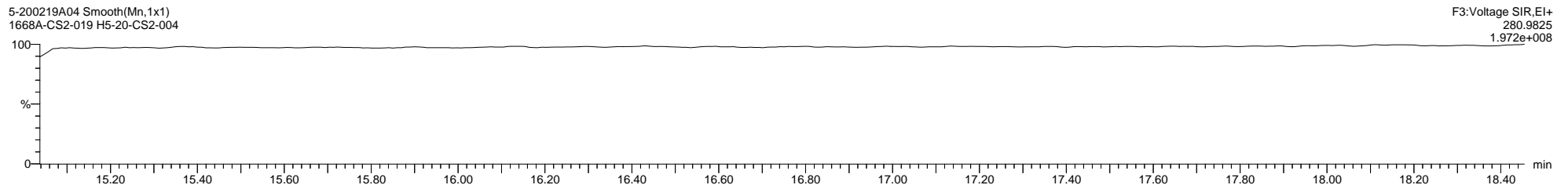
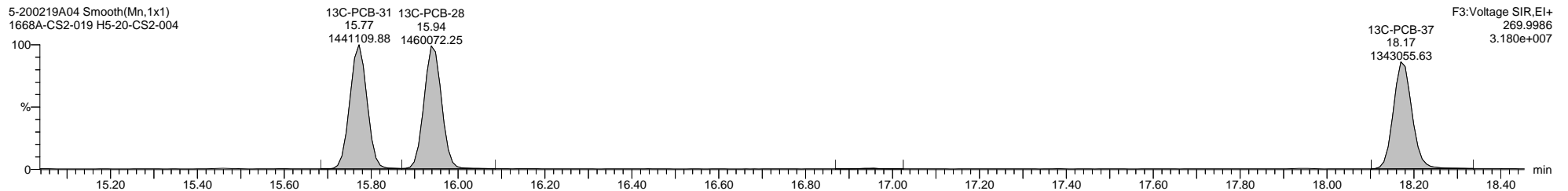
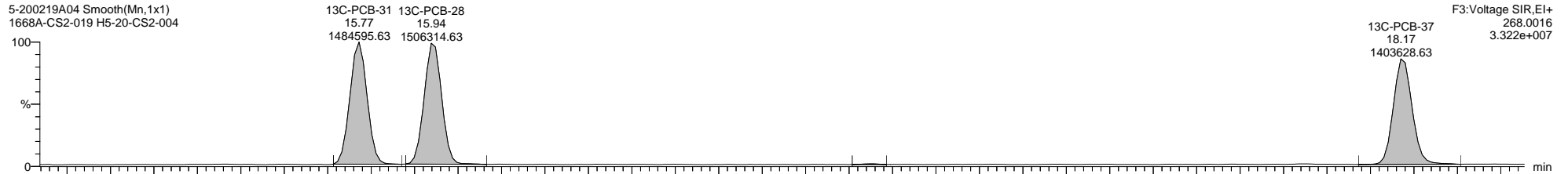
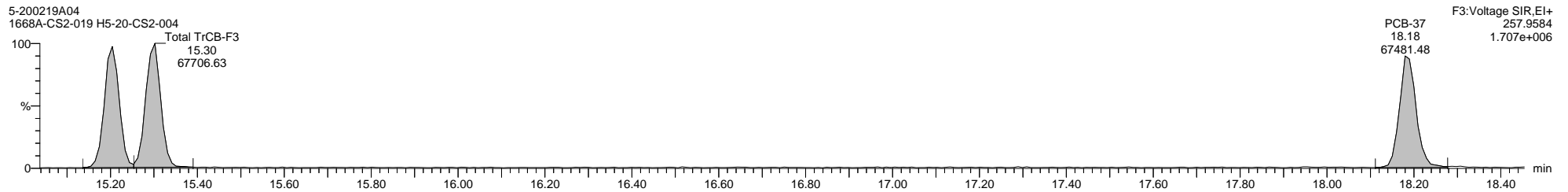
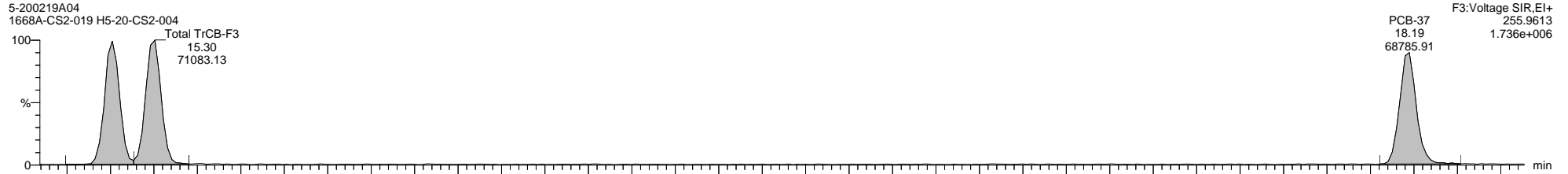

Dataset: \\NABREWS002\Instdata\Organics Instrument\HIGHRES GCMS Completed Results Files\HR-5\Network\2002\5-200219A-ICAL.qld

Last Altered: Thursday, February 20, 2020 11:09:57 Eastern Standard Time

Printed: Friday, February 21, 2020 14:02:55 Eastern Standard Time

Name: 5-200219A04, Date: 19-Feb-2020, Time: 16:17:15, ID: H5-20-CS2-004, Description: 1668A-CS2-019, Vial: Tray1:42

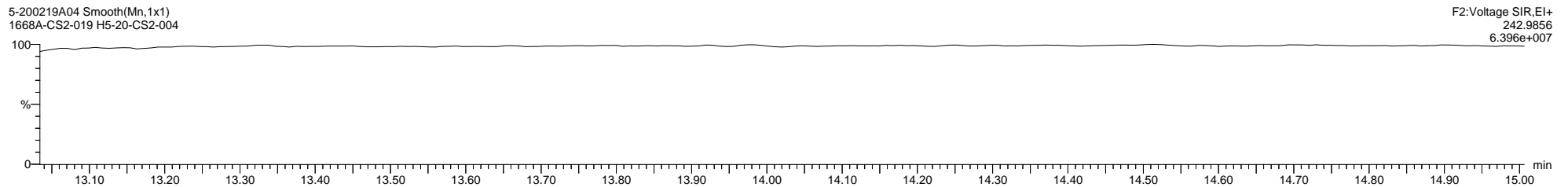
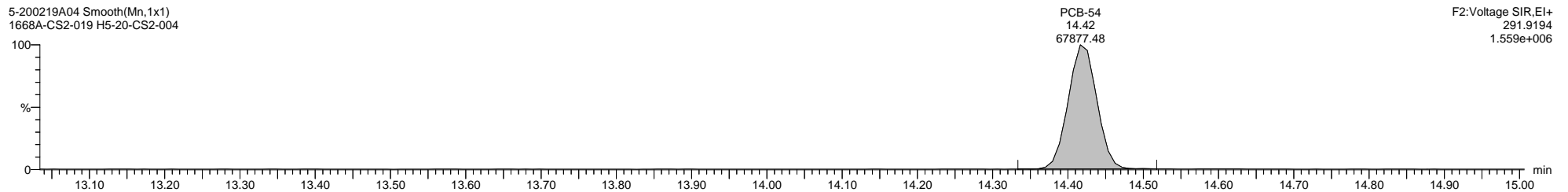
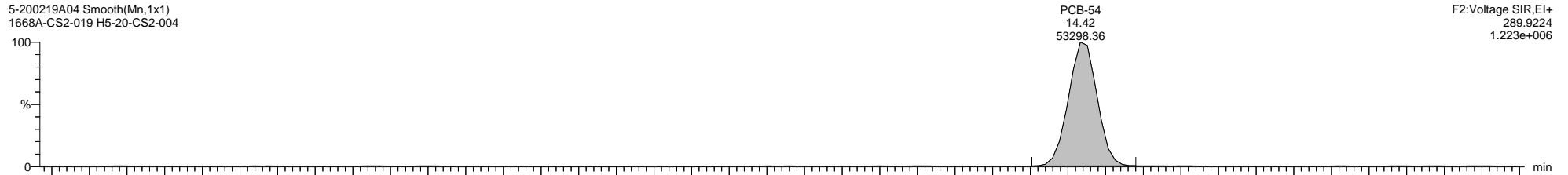
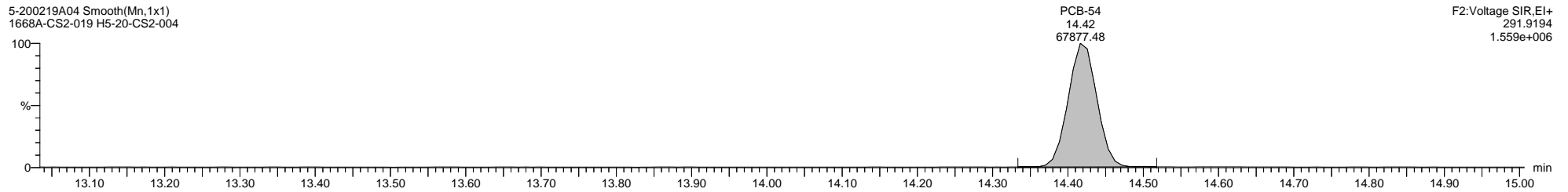
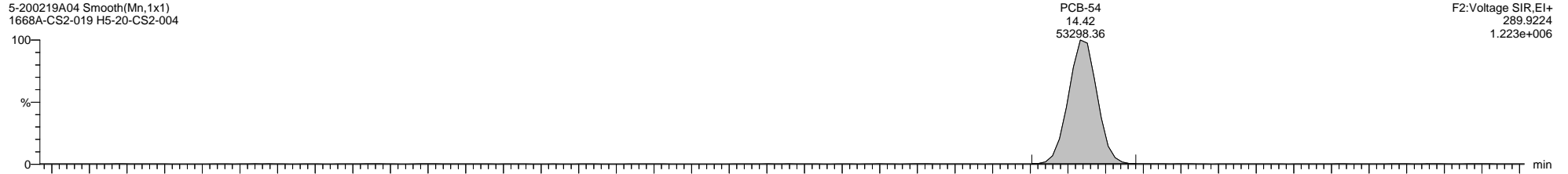

Dataset: \\NABREWS002\Instdata\Organics Instrument\HIGHRES GCMS Completed Results Files\HR-5\Network\2002\5-200219A-ICAL.qld

Last Altered: Thursday, February 20, 2020 11:09:57 Eastern Standard Time

Printed: Friday, February 21, 2020 14:02:55 Eastern Standard Time

Name: 5-200219A04, Date: 19-Feb-2020, Time: 16:17:15, ID: H5-20-CS2-004, Description: 1668A-CS2-019, Vial: Tray1:42

5-200219A04 Smooth(Mn,1x1)  
1668A-CS2-019 H5-20-CS2-004

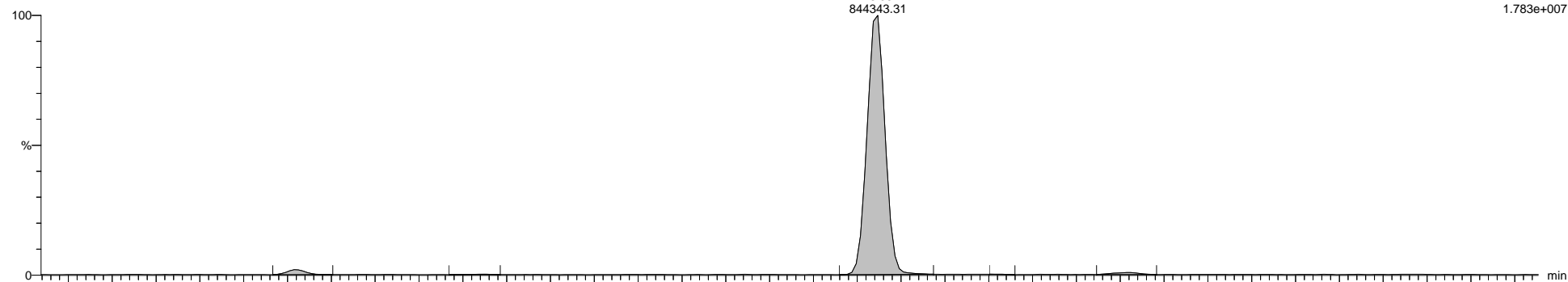

F3:Voltage SIR,El+  
301.9626  
1.783e+007

5-200219A04 Smooth(Mn,1x1)  
1668A-CS2-019 H5-20-CS2-004

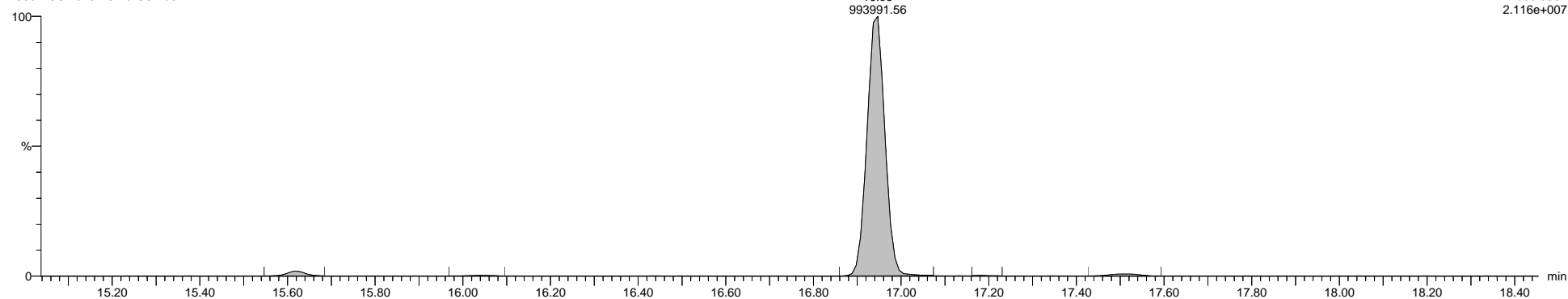

F3:Voltage SIR,El+  
303.9597  
2.116e+007

5-200219A04 Smooth(Mn,1x1)  
1668A-CS2-019 H5-20-CS2-004

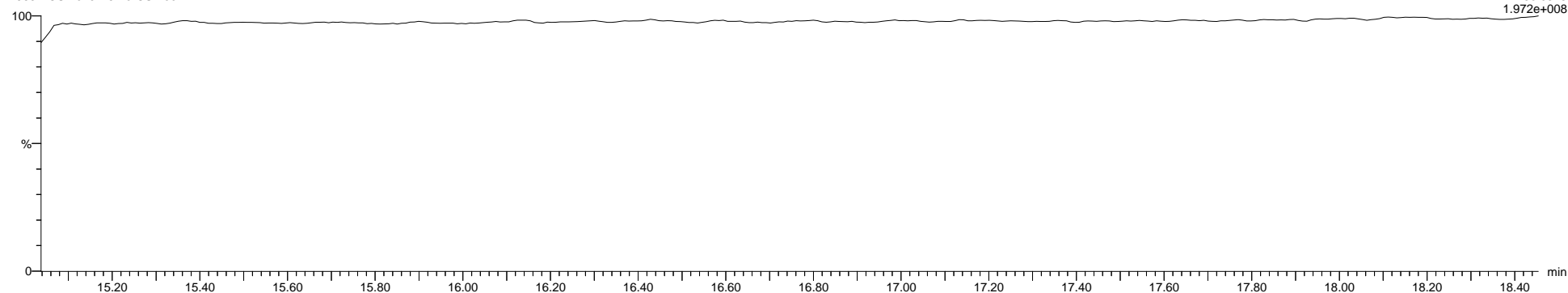

F3:Voltage SIR,El+  
280.9825  
1.972e+008

Dataset: \\NABREWS002\Instdata\Organics Instrument\HIGHRES GCMS Completed Results Files\HR-5\Network\2002\5-200219A-ICAL.qld

Last Altered: Thursday, February 20, 2020 11:09:57 Eastern Standard Time

Printed: Friday, February 21, 2020 14:02:55 Eastern Standard Time

Name: 5-200219A04, Date: 19-Feb-2020, Time: 16:17:15, ID: H5-20-CS2-004, Description: 1668A-CS2-019, Vial: Tray1:42

5-200219A04 Smooth(Mn,1x1)  
1668A-CS2-019 H5-20-CS2-004

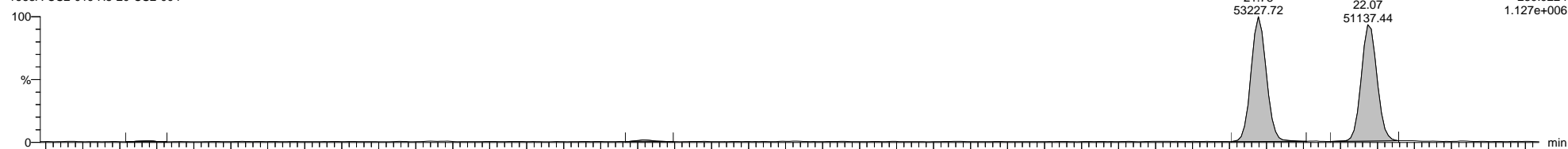

5-200219A04 Smooth(Mn,1x1)  
1668A-CS2-019 H5-20-CS2-004

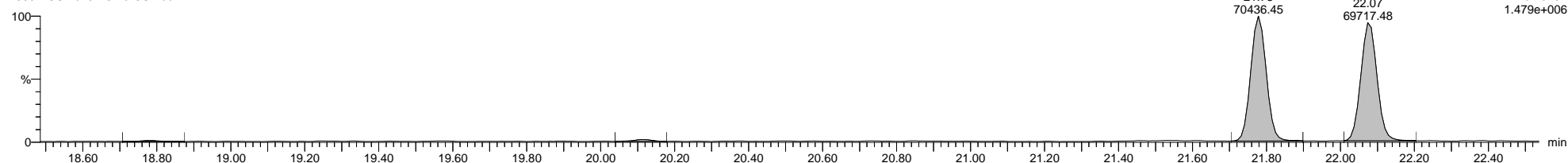

5-200219A04 Smooth(Mn,1x1)  
1668A-CS2-019 H5-20-CS2-004

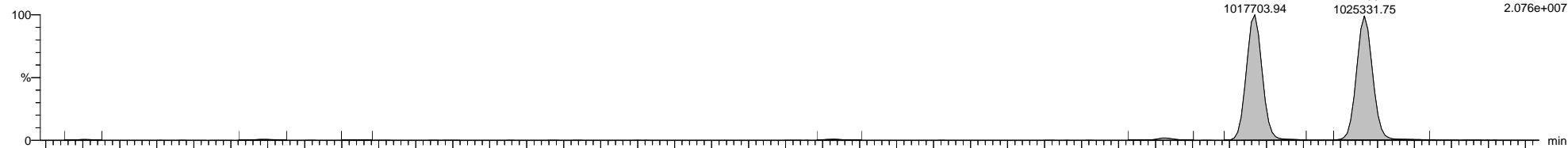

5-200219A04 Smooth(Mn,1x1)  
1668A-CS2-019 H5-20-CS2-004

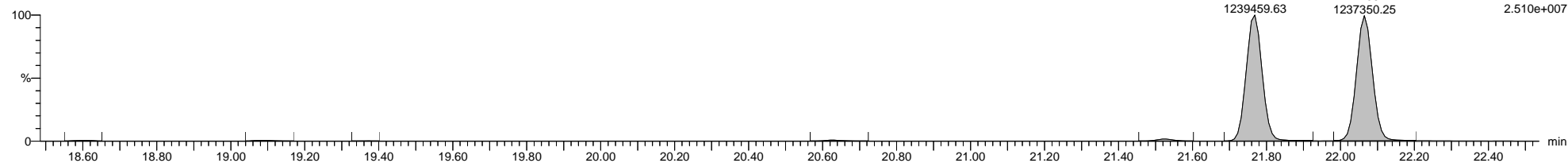

5-200219A04 Smooth(Mn,1x1)  
1668A-CS2-019 H5-20-CS2-004

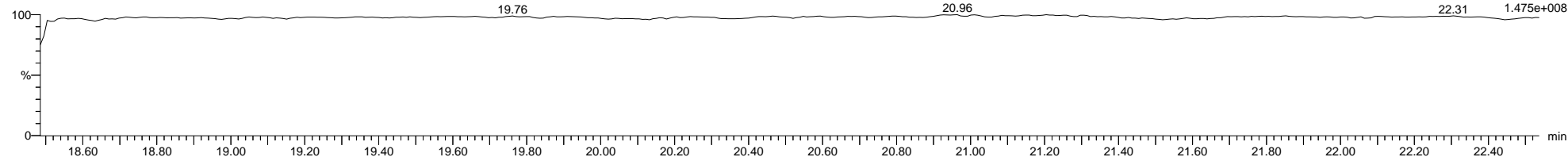

Dataset: \\NABREWS002\Instdata\Organics Instrument\HIGHRES GCMS Completed Results Files\HR-5\Network\2002\5-200219A-ICAL.qld

Last Altered: Thursday, February 20, 2020 11:09:57 Eastern Standard Time

Printed: Friday, February 21, 2020 14:02:55 Eastern Standard Time

Name: 5-200219A04, Date: 19-Feb-2020, Time: 16:17:15, ID: H5-20-CS2-004, Description: 1668A-CS2-019, Vial: Tray1:42

5-200219A04 Smooth(Mn,1x1)  
1668A-CS2-019 H5-20-CS2-004

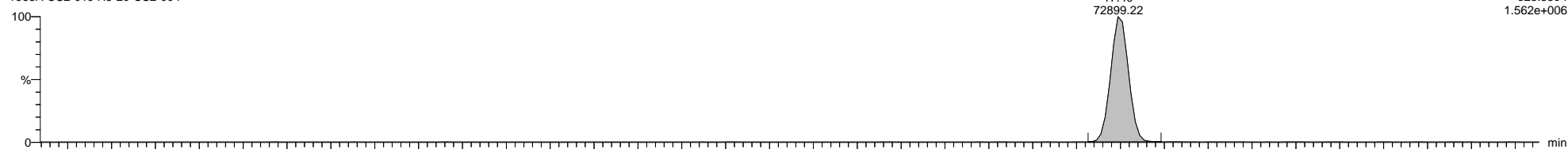

5-200219A04 Smooth(Mn,1x1)  
1668A-CS2-019 H5-20-CS2-004

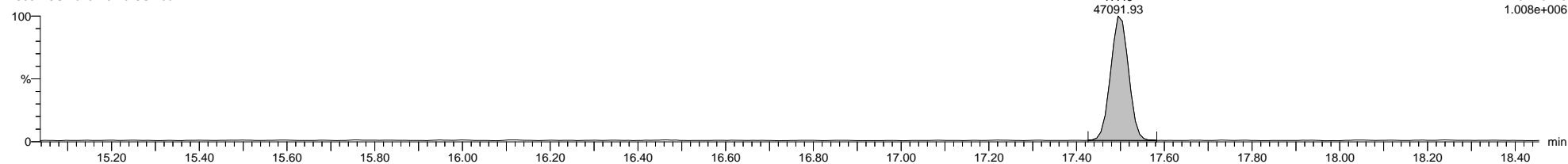

5-200219A04 Smooth(Mn,1x1)  
1668A-CS2-019 H5-20-CS2-004

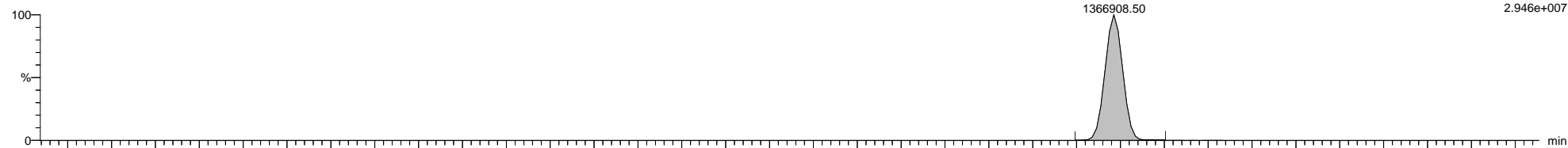

5-200219A04 Smooth(Mn,1x1)  
1668A-CS2-019 H5-20-CS2-004

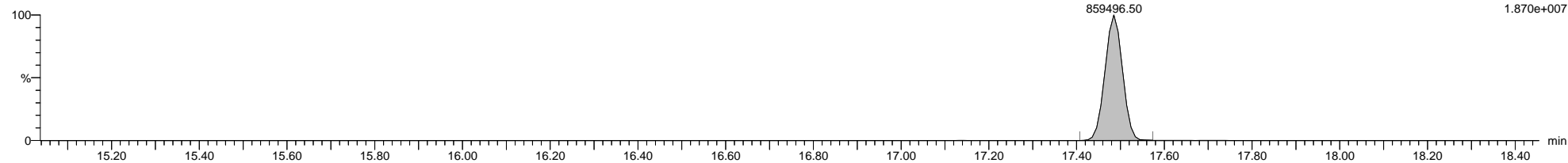

5-200219A04 Smooth(Mn,1x1)  
1668A-CS2-019 H5-20-CS2-004

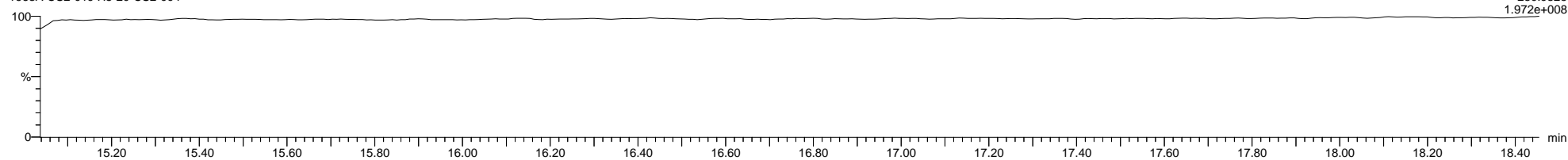

Dataset: \\NABREWS002\Instdata\Organics Instrument\HIGHRES GCMS Completed Results Files\HR-5\Network\2002\5-200219A-ICAL.qld

Last Altered: Thursday, February 20, 2020 11:09:57 Eastern Standard Time

Printed: Friday, February 21, 2020 14:02:55 Eastern Standard Time

Name: 5-200219A04, Date: 19-Feb-2020, Time: 16:17:15, ID: H5-20-CS2-004, Description: 1668A-CS2-019, Vial: Tray1:42

5-200219A04 Smooth(Mn,1x1)  
1668A-CS2-019 H5-20-CS2-004

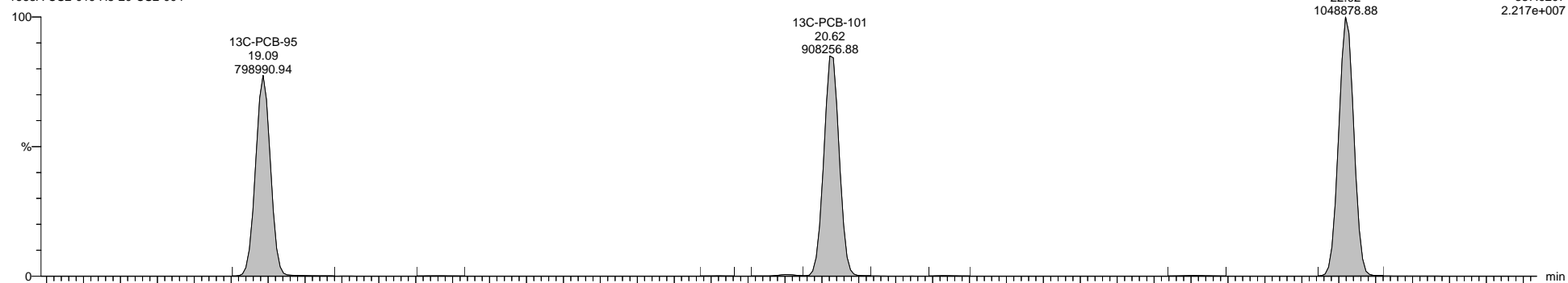

5-200219A04 Smooth(Mn,1x1)  
1668A-CS2-019 H5-20-CS2-004

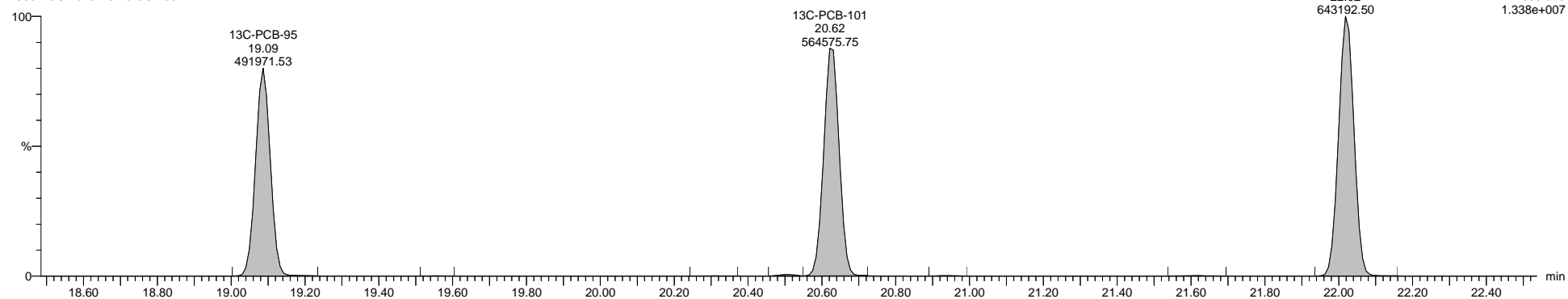

5-200219A04 Smooth(Mn,1x1)  
1668A-CS2-019 H5-20-CS2-004

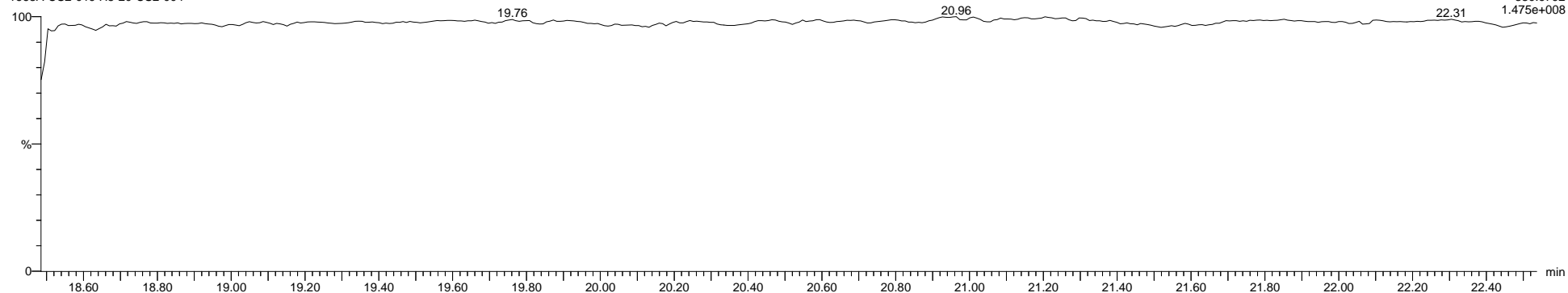

Dataset: \\NABREWS002\Instdata\Organics Instrument\HIGHRES GCMS Completed Results Files\HR-5\Network\2002\5-200219A-ICAL.qld

Last Altered: Thursday, February 20, 2020 11:09:57 Eastern Standard Time

Printed: Friday, February 21, 2020 14:02:55 Eastern Standard Time

Name: 5-200219A04, Date: 19-Feb-2020, Time: 16:17:15, ID: H5-20-CS2-004, Description: 1668A-CS2-019, Vial: Tray1:42

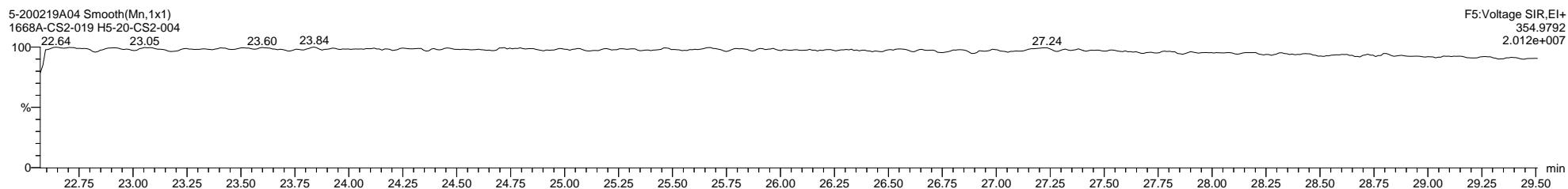
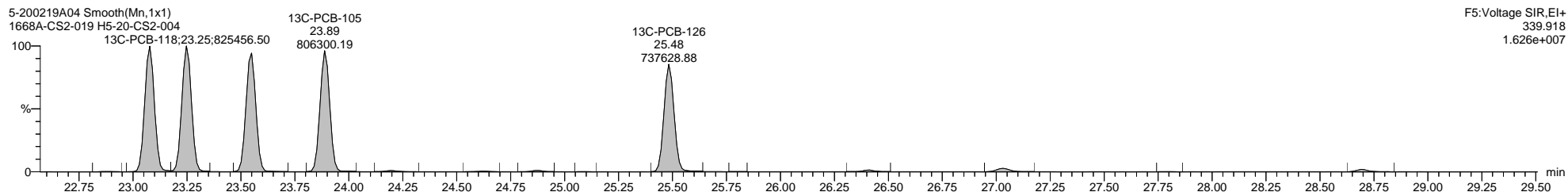
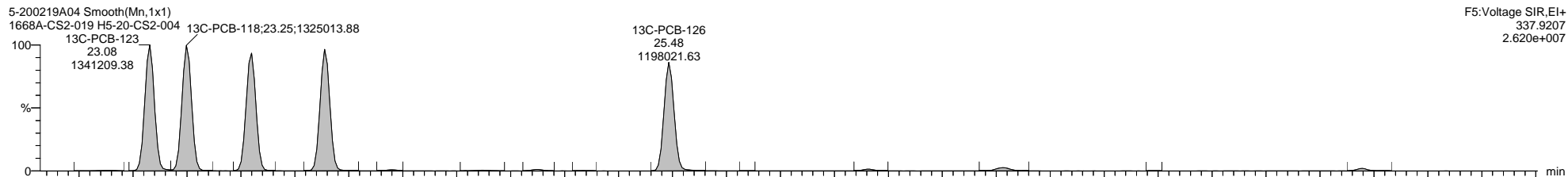
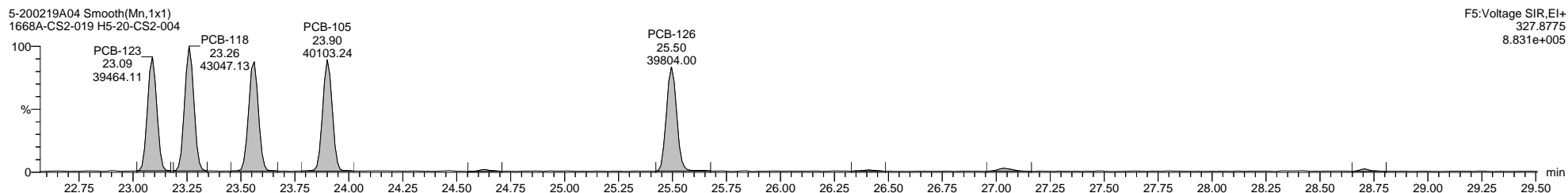
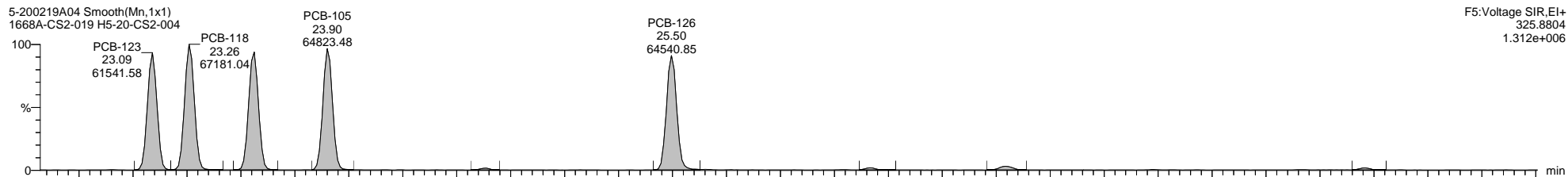



Dataset: \\NABREWS002\Instdata\Organics Instrument\HIGHRES GCMS Completed Results Files\HR-5\Network\2002\5-200219A-ICAL.qld

Last Altered: Thursday, February 20, 2020 11:09:57 Eastern Standard Time

Printed: Friday, February 21, 2020 14:02:55 Eastern Standard Time

Name: 5-200219A04, Date: 19-Feb-2020, Time: 16:17:15, ID: H5-20-CS2-004, Description: 1668A-CS2-019, Vial: Tray1:42

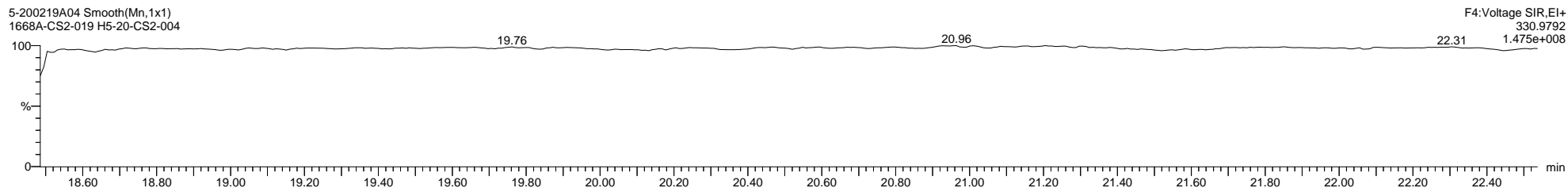
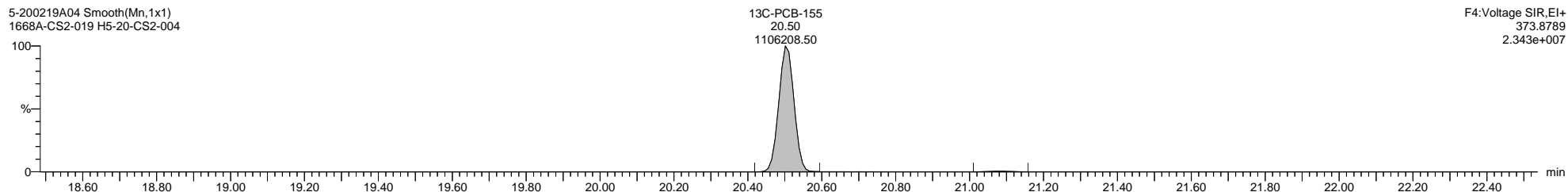
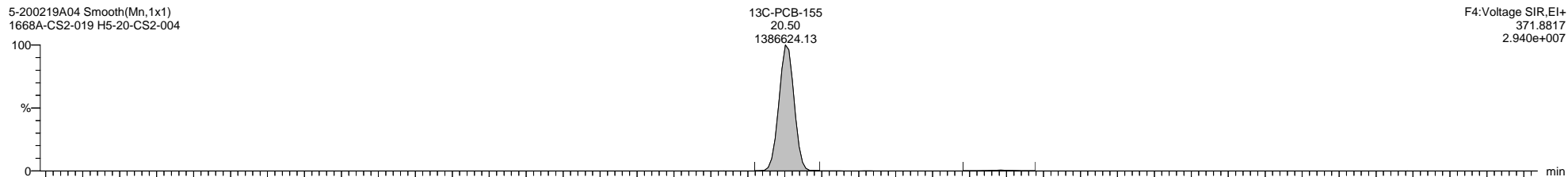
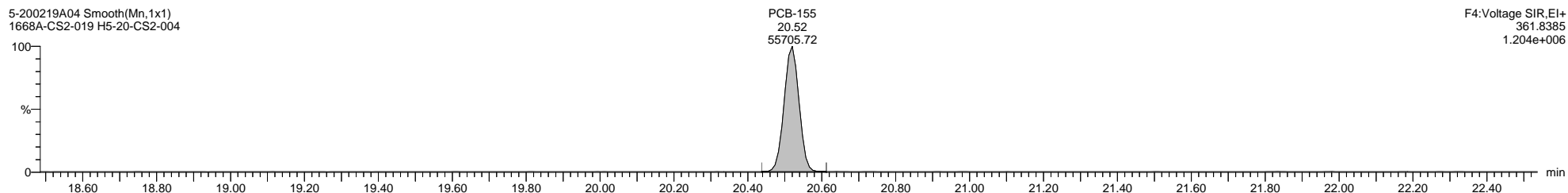
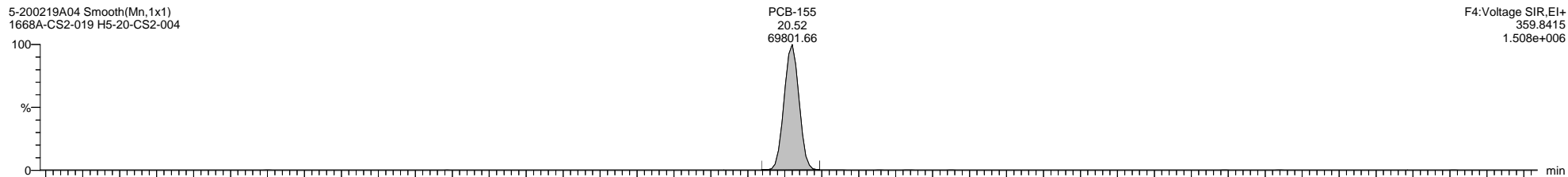

Quantify Sample Template Report

MassLynx MassLynx V4.1 SCN 901

Dataset: \\NABREWS002\Instdata\Organics Instrument\HIGHRES GCMS Completed Results Files\HR-5\Network\2002\5-200219A-ICAL.qld

Last Altered: Thursday, February 20, 2020 11:09:57 Eastern Standard Time

Printed: Friday, February 21, 2020 14:02:55 Eastern Standard Time

Name: 5-200219A04, Date: 19-Feb-2020, Time: 16:17:15, ID: H5-20-CS2-004, Description: 1668A-CS2-019, Vial: Tray1:42

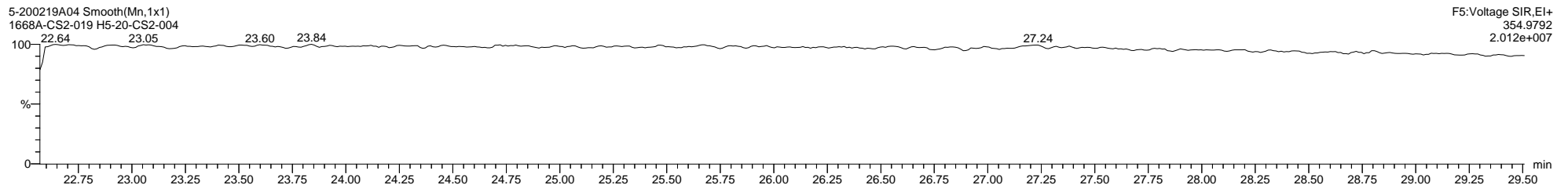
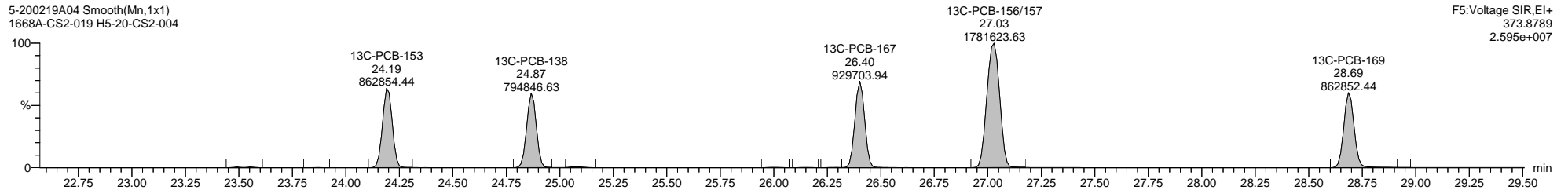
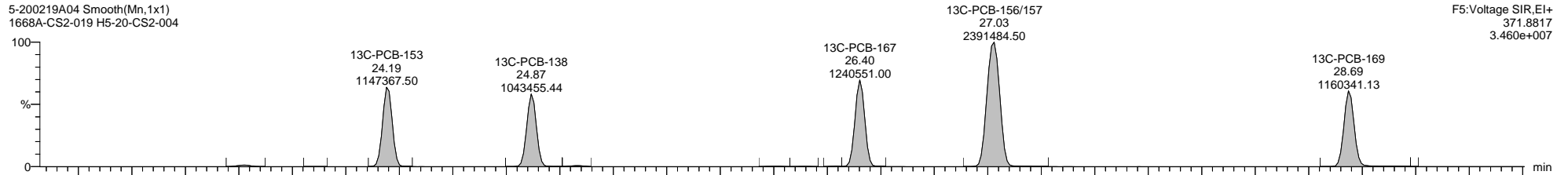
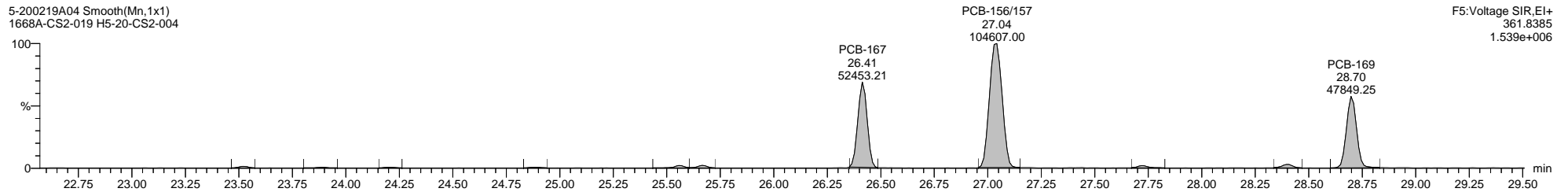
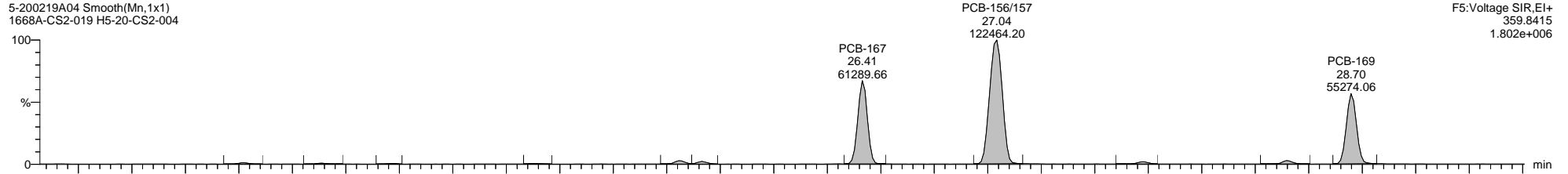

Dataset: \\NABREWS002\Instdata\Organics Instrument\HIGHRES GCMS Completed Results Files\HR-5\Network\2002\5-200219A-ICAL.qld

Last Altered: Thursday, February 20, 2020 11:09:57 Eastern Standard Time

Printed: Friday, February 21, 2020 14:02:55 Eastern Standard Time

Name: 5-200219A04, Date: 19-Feb-2020, Time: 16:17:15, ID: H5-20-CS2-004, Description: 1668A-CS2-019, Vial: Tray1:42

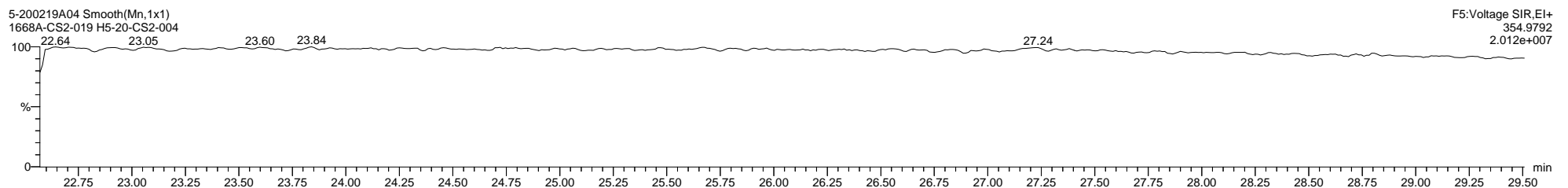
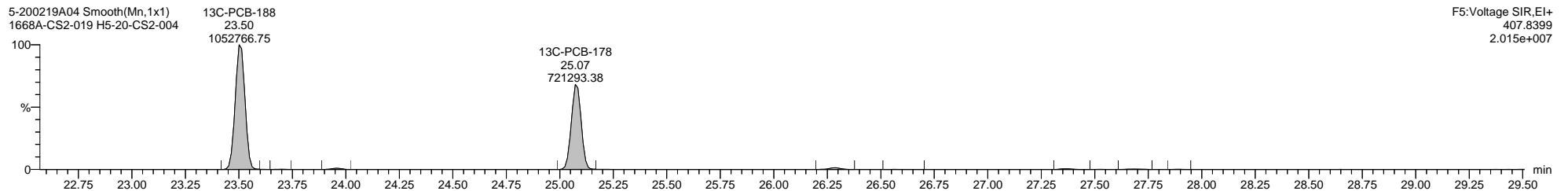
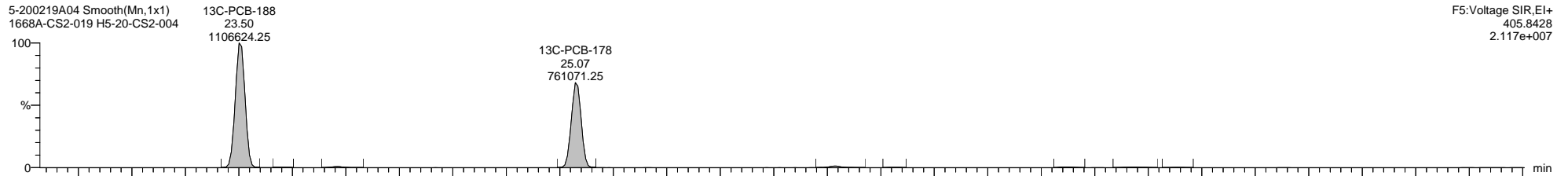
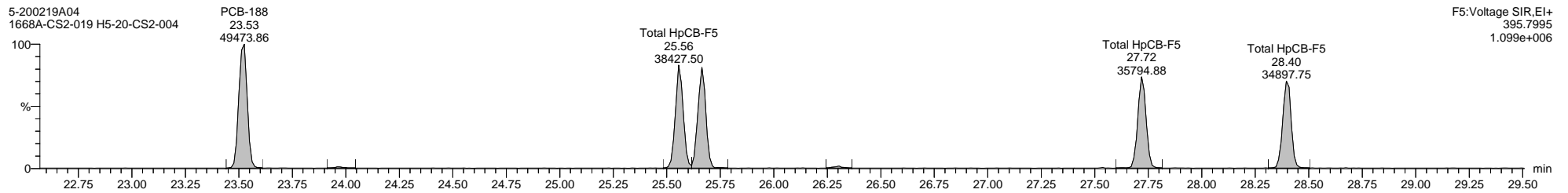
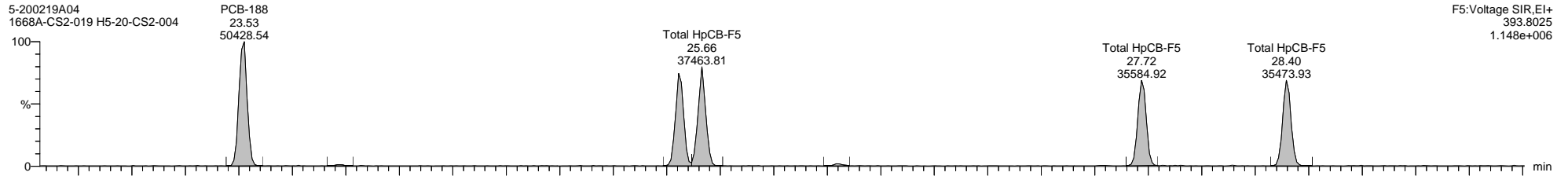

Dataset: \\NABREWS002\Instdata\Organics Instrument\HIGHRES GCMS Completed Results Files\HR-5\Network\2002\5-200219A-ICAL.qld

Last Altered: Thursday, February 20, 2020 11:09:57 Eastern Standard Time

Printed: Friday, February 21, 2020 14:02:55 Eastern Standard Time

Name: 5-200219A04, Date: 19-Feb-2020, Time: 16:17:15, ID: H5-20-CS2-004, Description: 1668A-CS2-019, Vial: Tray1:42

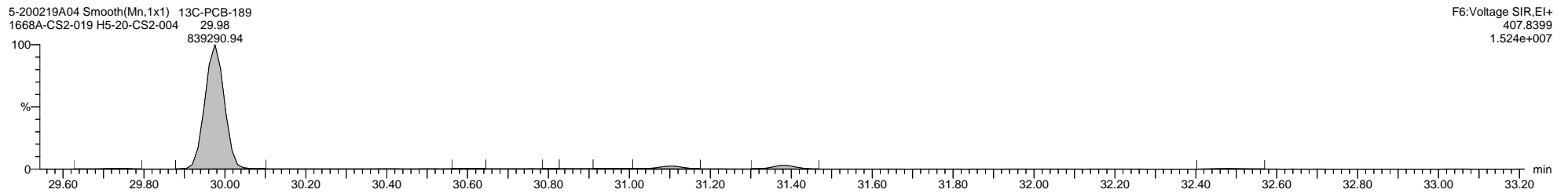
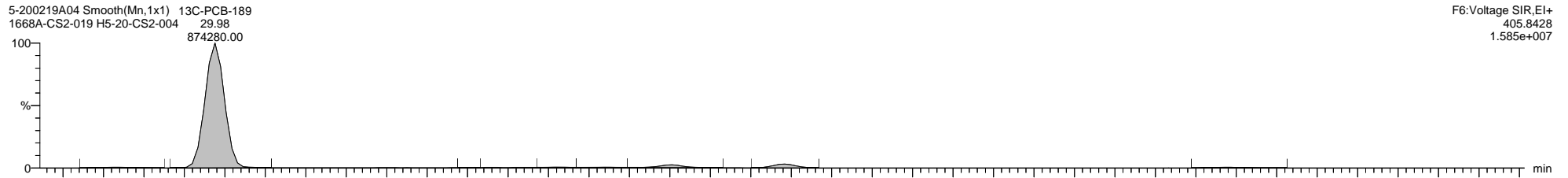
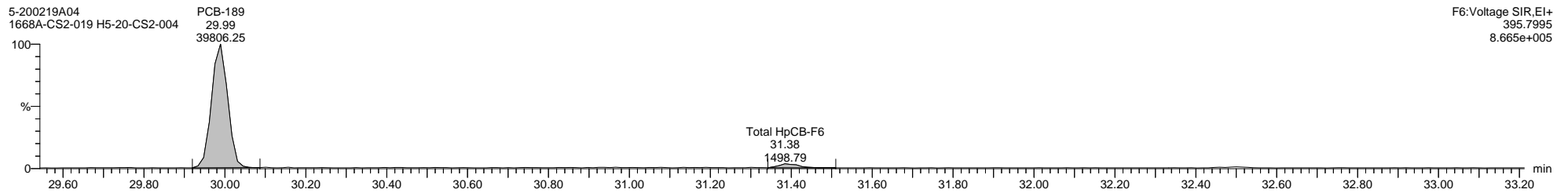
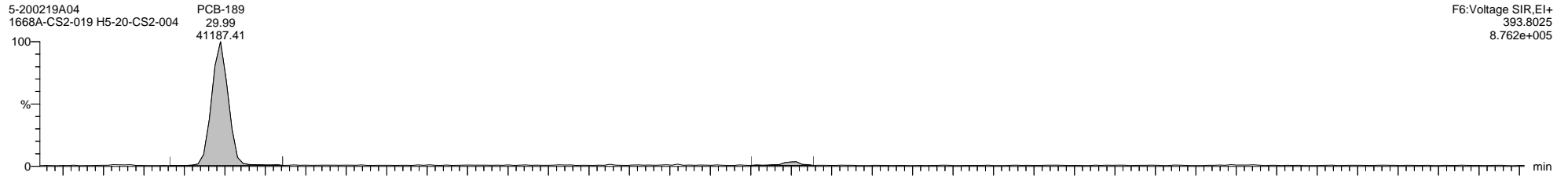

Dataset: \\NABREWS002\Instdata\Organics Instrument\HIGHRES GCMS Completed Results Files\HR-5\Network\2002\5-200219A-ICAL.qld

Last Altered: Thursday, February 20, 2020 11:09:57 Eastern Standard Time

Printed: Friday, February 21, 2020 14:02:55 Eastern Standard Time

Name: 5-200219A04, Date: 19-Feb-2020, Time: 16:17:15, ID: H5-20-CS2-004, Description: 1668A-CS2-019, Vial: Tray1:42

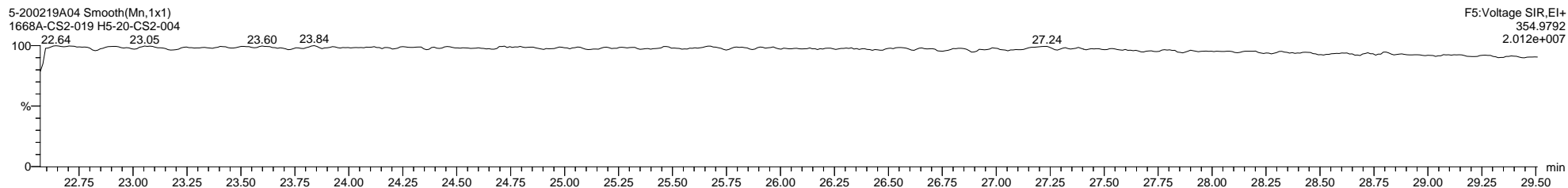
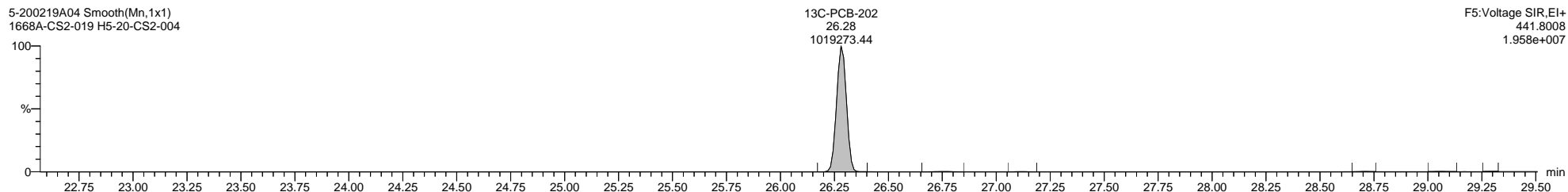
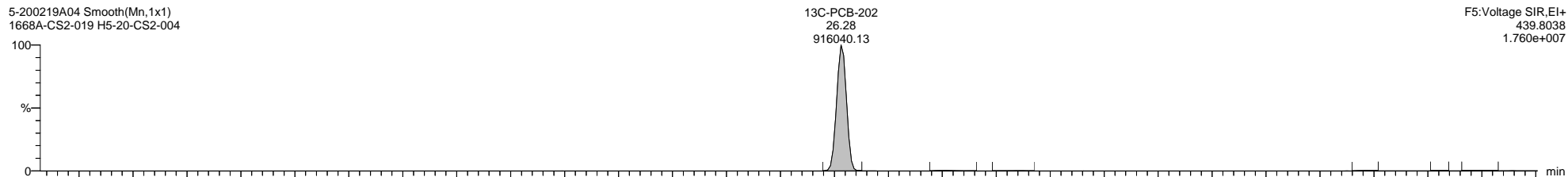
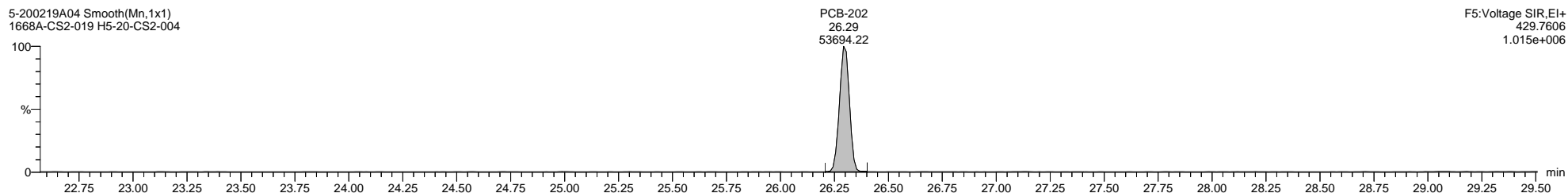
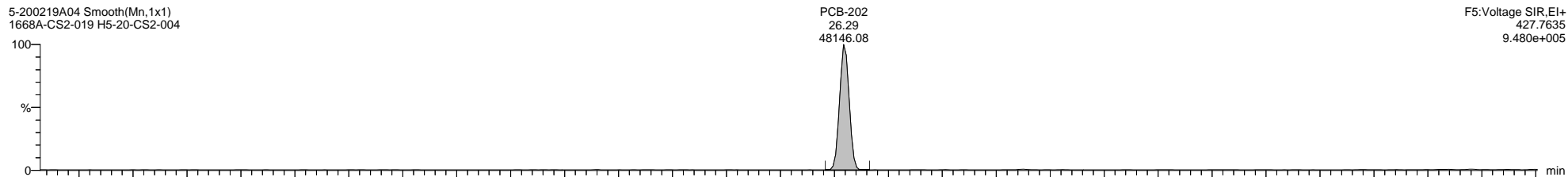

Dataset: \\NABREWS002\Instdata\Organics Instrument\HIGHRES GCMS Completed Results Files\HR-5\Network\2002\5-200219A-ICAL.qld

Last Altered: Thursday, February 20, 2020 11:09:57 Eastern Standard Time

Printed: Friday, February 21, 2020 14:02:55 Eastern Standard Time

Name: 5-200219A04, Date: 19-Feb-2020, Time: 16:17:15, ID: H5-20-CS2-004, Description: 1668A-CS2-019, Vial: Tray1:42

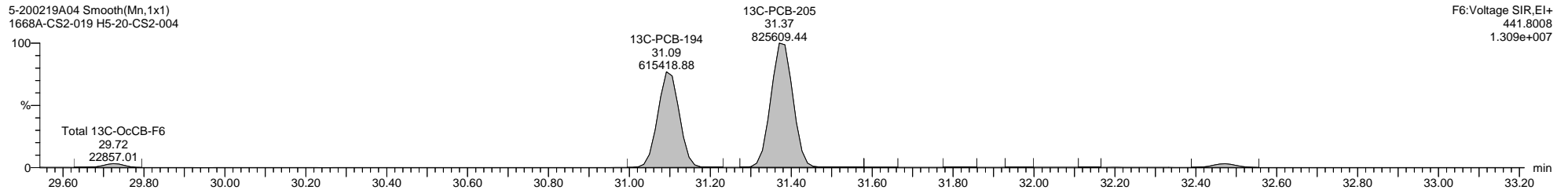
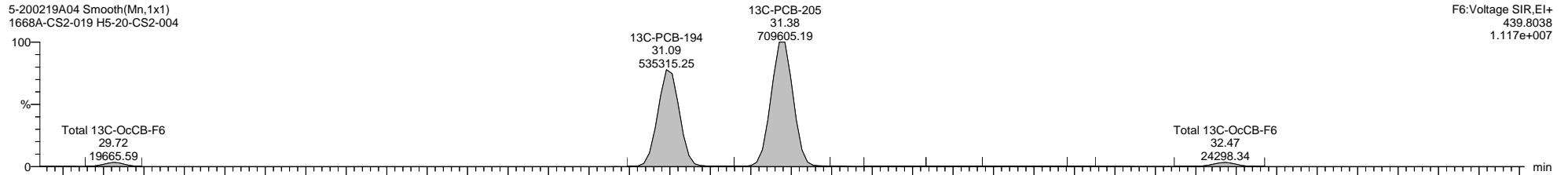
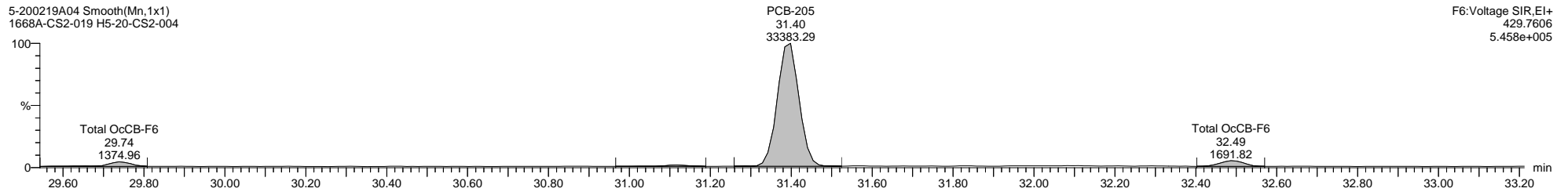
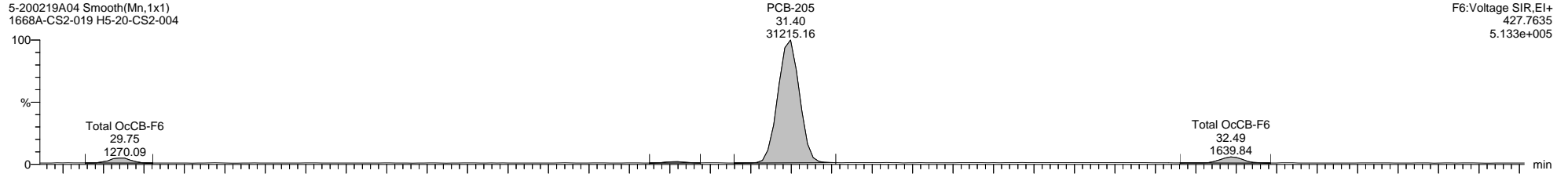

Dataset: \\NABREWS002\Instdata\Organics Instrument\HIGHRES GCMS Completed Results Files\HR-5\Network\2002\5-200219A-ICAL.qld

Last Altered: Thursday, February 20, 2020 11:09:57 Eastern Standard Time

Printed: Friday, February 21, 2020 14:02:55 Eastern Standard Time

Name: 5-200219A04, Date: 19-Feb-2020, Time: 16:17:15, ID: H5-20-CS2-004, Description: 1668A-CS2-019, Vial: Tray1:42

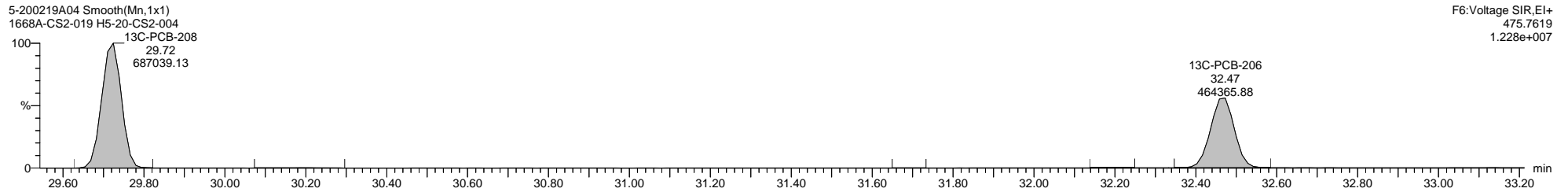
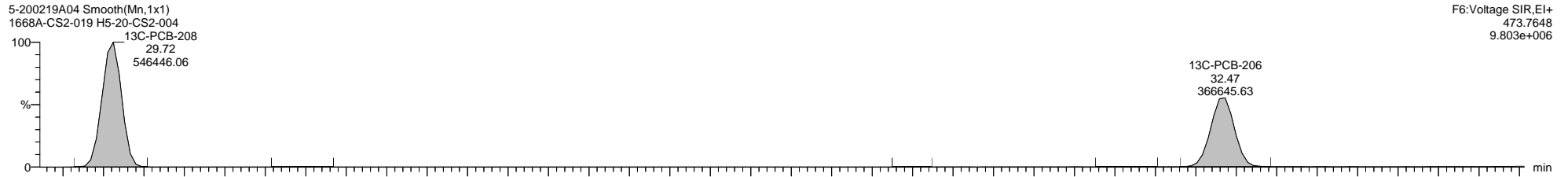
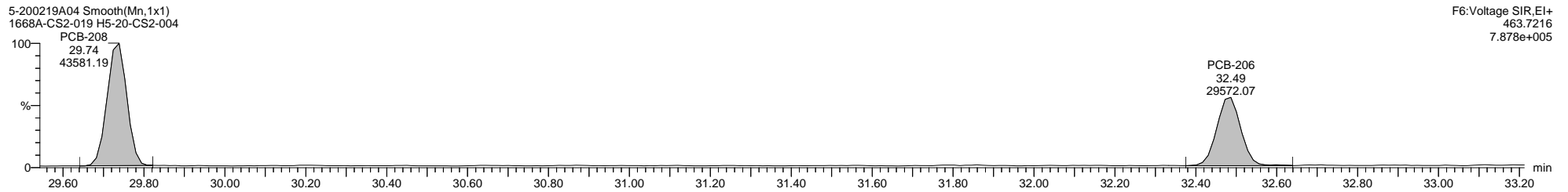
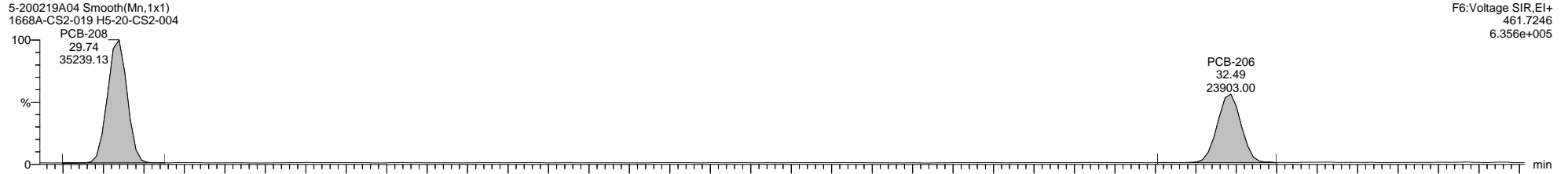

Dataset: \\NABREWS002\Instdata\Organics Instrument\HIGHRES GCMS Completed Results Files\HR-5\Network\2002\5-200219A-ICAL.qld

Last Altered: Thursday, February 20, 2020 11:09:57 Eastern Standard Time

Printed: Friday, February 21, 2020 14:02:55 Eastern Standard Time

Name: 5-200219A04, Date: 19-Feb-2020, Time: 16:17:15, ID: H5-20-CS2-004, Description: 1668A-CS2-019, Vial: Tray1:42

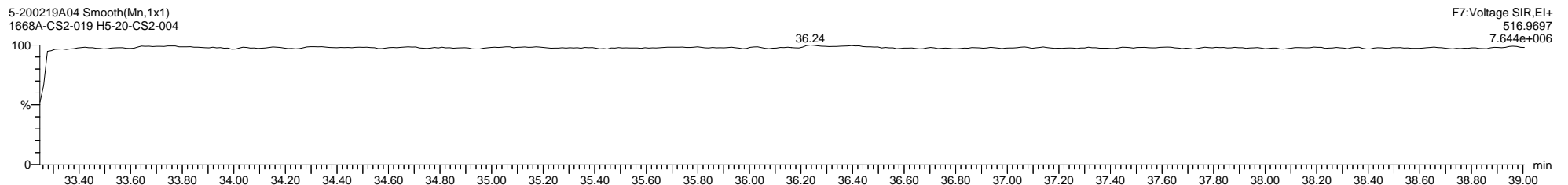
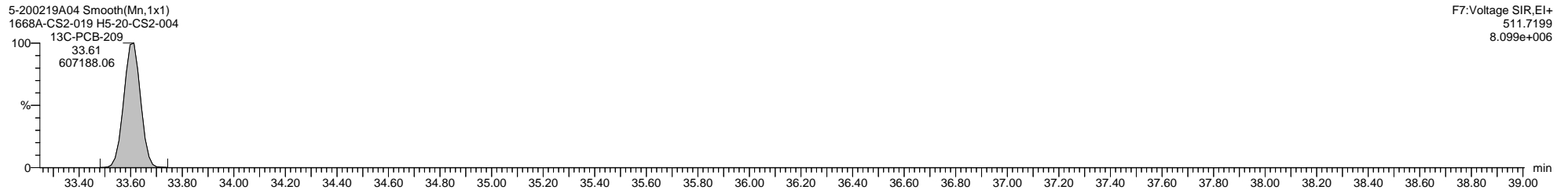
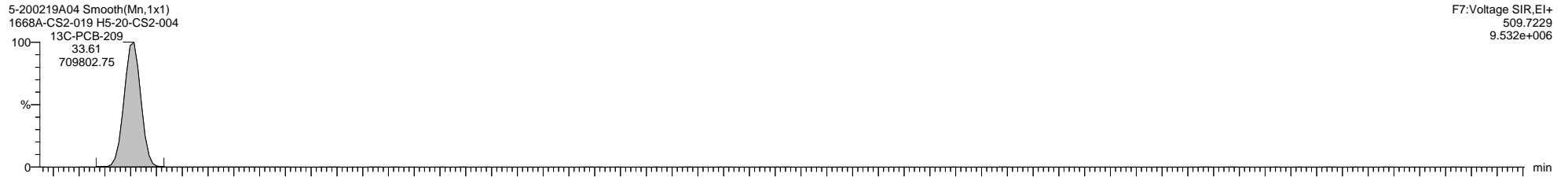
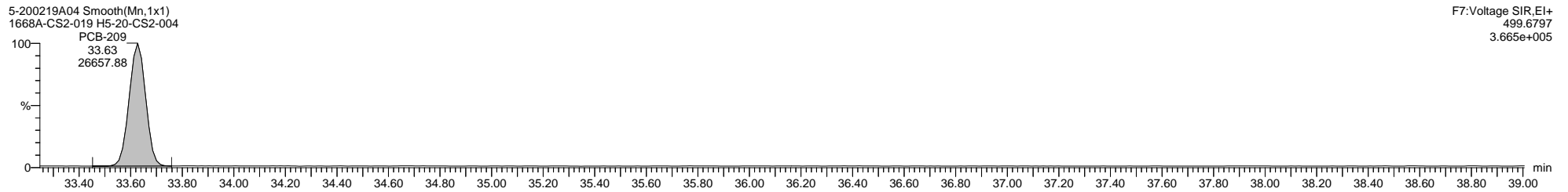
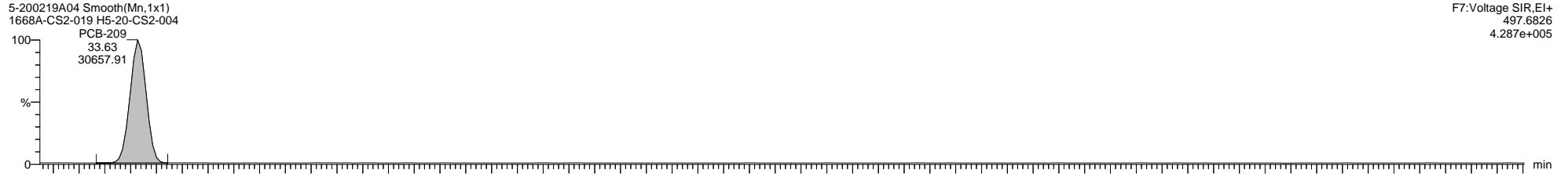



Dataset: \\NABREWS002\Instdata\Organics Instrument\HIGHRES GCMS Completed Results Files\HR-5\Network\2002\5-200219A-ICAL.qld

Last Altered: Thursday, February 20, 2020 11:09:57 Eastern Standard Time

Printed: Friday, February 21, 2020 14:02:55 Eastern Standard Time

Method: C:\MassLynx\PCB.PRO\MethDB\1668-OCTYL-1-ICAL-191120newLM.mdb 07 Feb 2020 11:57:21

Calibration: C:\MassLynx\PCB.PRO\CurveDB\5-200219A-ICAL.cdb 20 Feb 2020 11:09:57

Name: 5-200219A01, Date: 19-Feb-2020, Time: 13:42:50, ID: H5-20-CS3-004, Description: 1668A-CS3-19B, Vial: Tray1:1

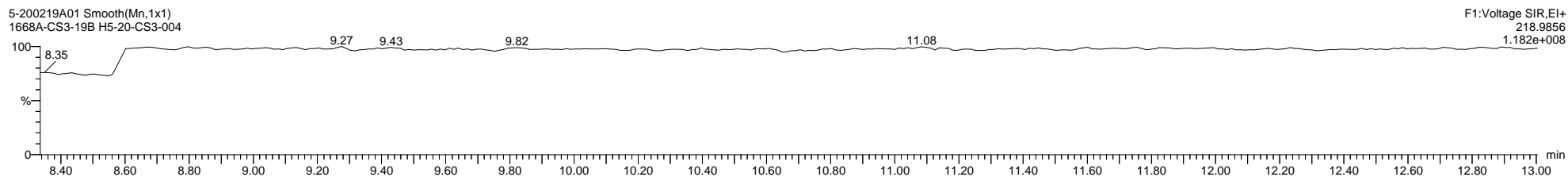
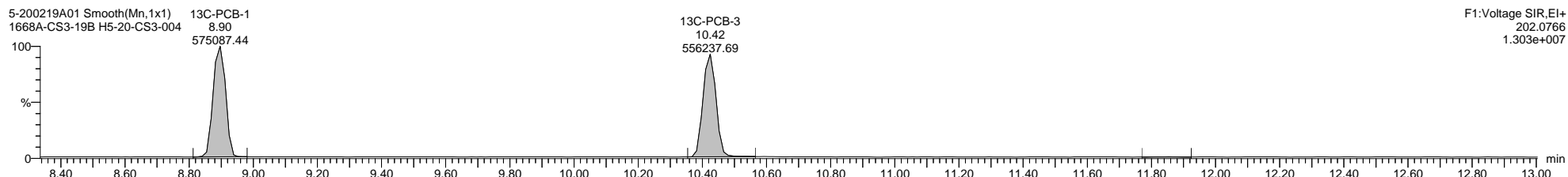
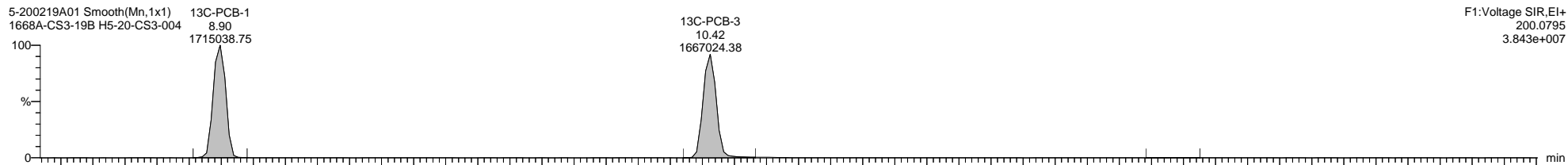
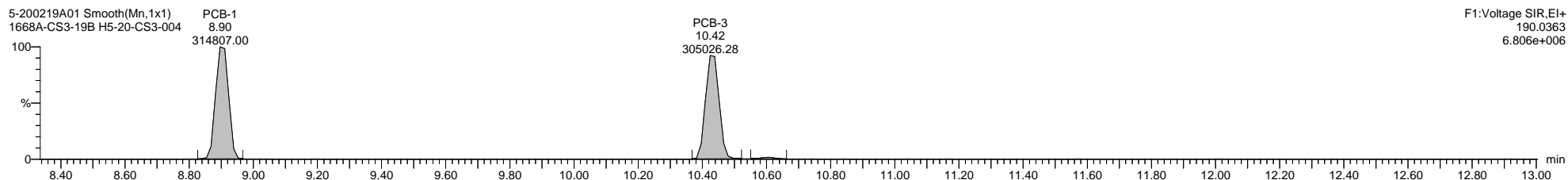
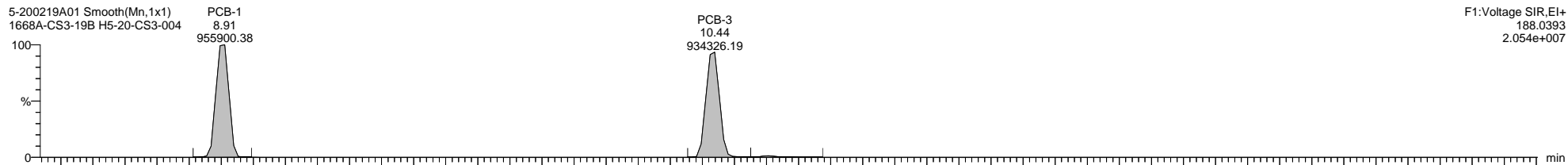

Dataset: \\NABREWS002\Instdata\Organics Instrument\HIGHRES GCMS Completed Results Files\HR-5\Network\2002\5-200219A-ICAL.qld

Last Altered: Thursday, February 20, 2020 11:09:57 Eastern Standard Time

Printed: Friday, February 21, 2020 14:02:55 Eastern Standard Time

Name: 5-200219A01, Date: 19-Feb-2020, Time: 13:42:50, ID: H5-20-CS3-004, Description: 1668A-CS3-19B, Vial: Tray1:1

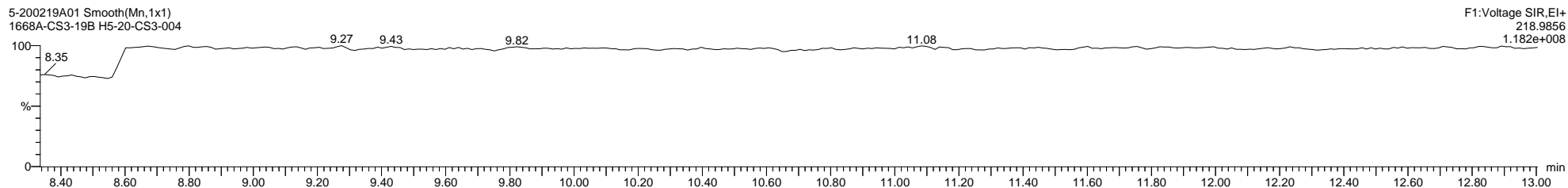
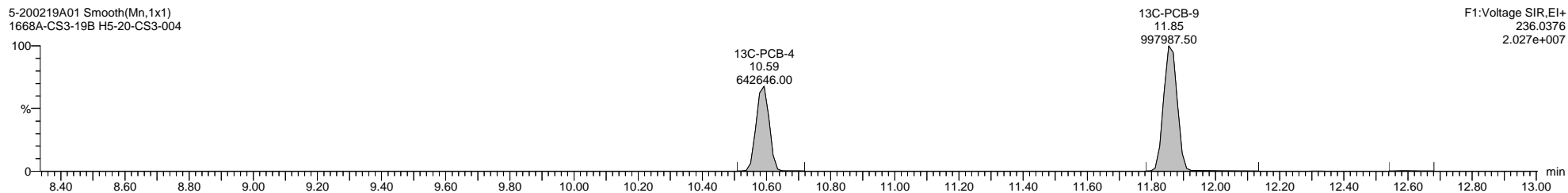
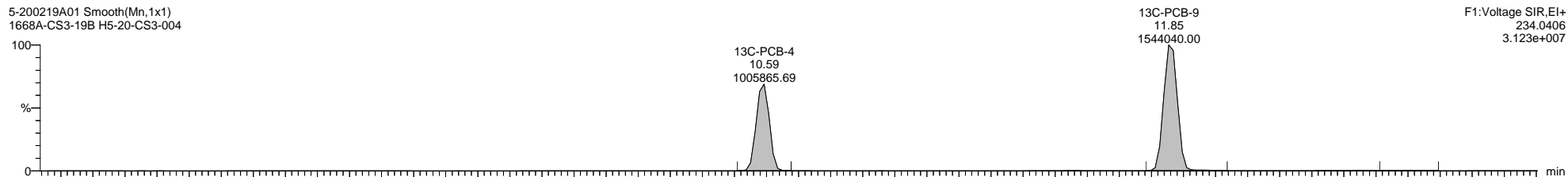
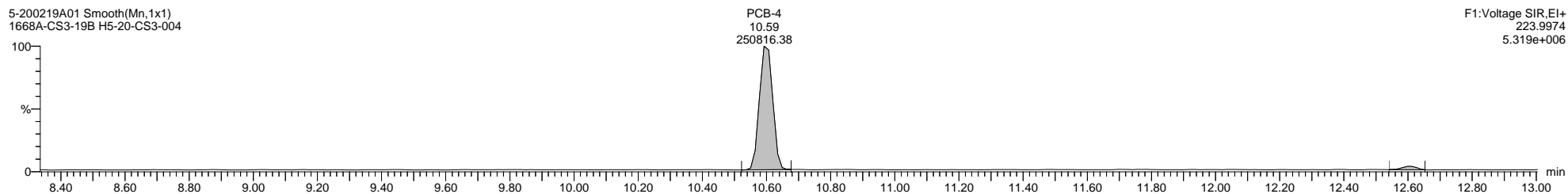
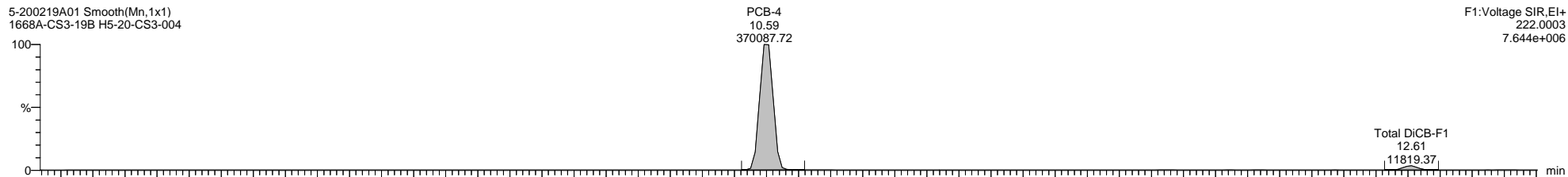

Dataset: \\NABREWS002\Instdata\Organics Instrument\HIGHRES GCMS Completed Results Files\HR-5\Network\2002\5-200219A-ICAL.qld

Last Altered: Thursday, February 20, 2020 11:09:57 Eastern Standard Time

Printed: Friday, February 21, 2020 14:02:55 Eastern Standard Time

Name: 5-200219A01, Date: 19-Feb-2020, Time: 13:42:50, ID: H5-20-CS3-004, Description: 1668A-CS3-19B, Vial: Tray1:1

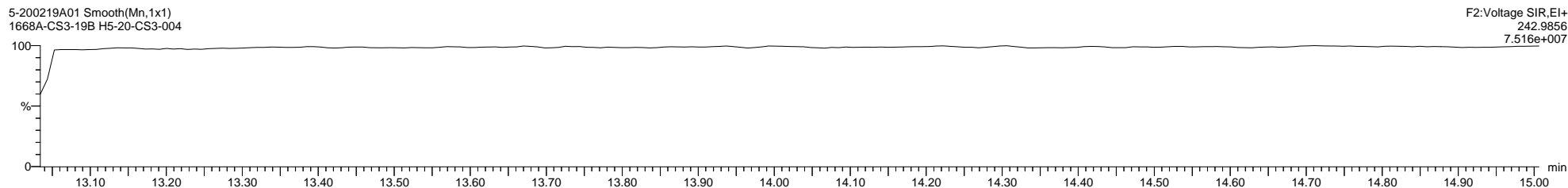
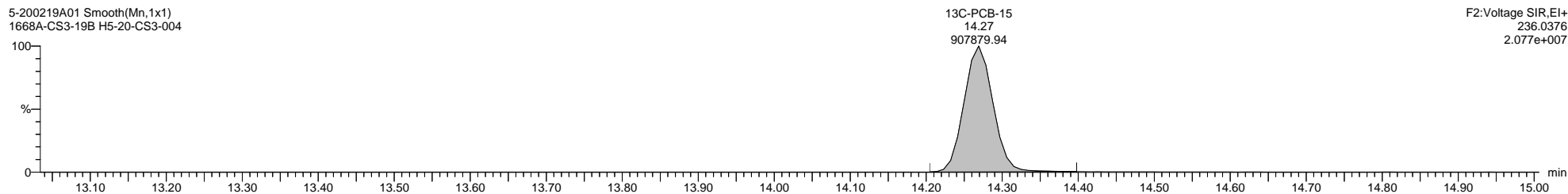
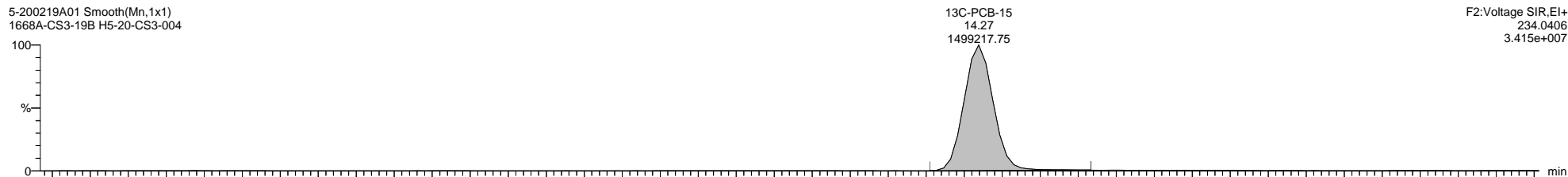
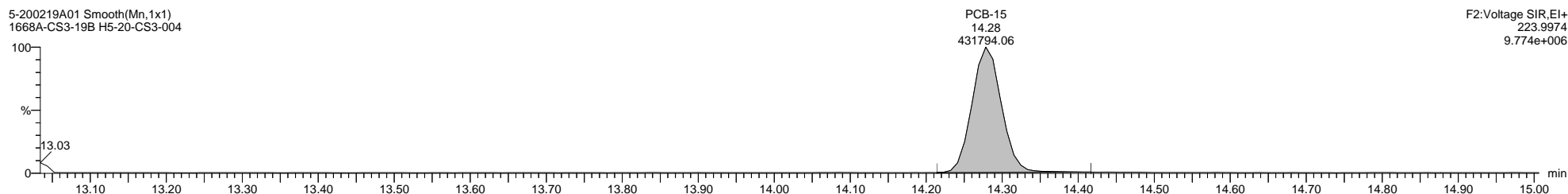
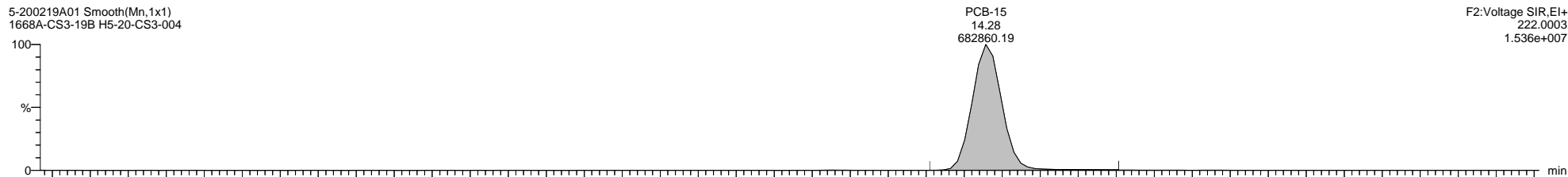

Quantify Sample Template Report

MassLynx MassLynx V4.1 SCN 901

Dataset: \\NABREWS002\Instdata\Organics Instrument\HIGHRES GCMS Completed Results Files\HR-5\Network\2002\5-200219A-ICAL.qld

Last Altered: Thursday, February 20, 2020 11:09:57 Eastern Standard Time

Printed: Friday, February 21, 2020 14:02:55 Eastern Standard Time

Name: 5-200219A01, Date: 19-Feb-2020, Time: 13:42:50, ID: H5-20-CS3-004, Description: 1668A-CS3-19B, Vial: Tray1:1

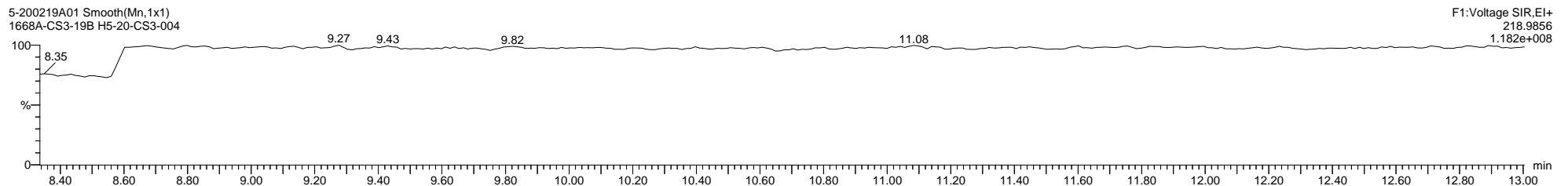
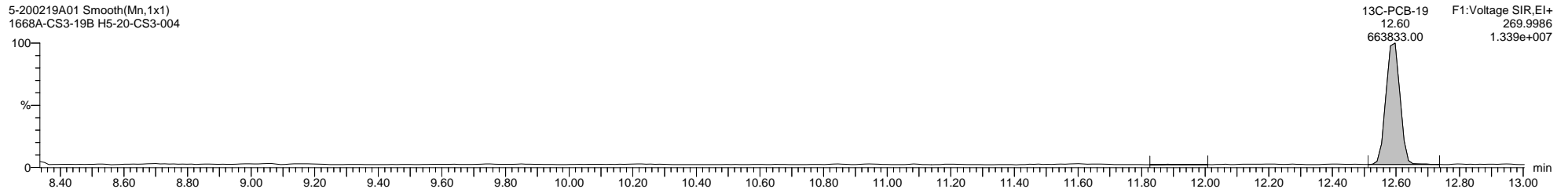
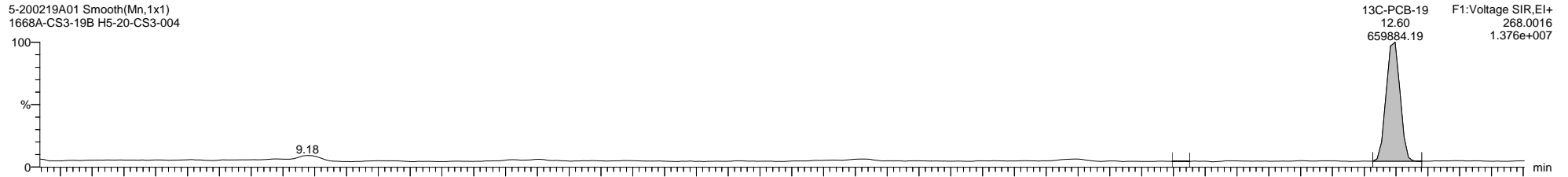
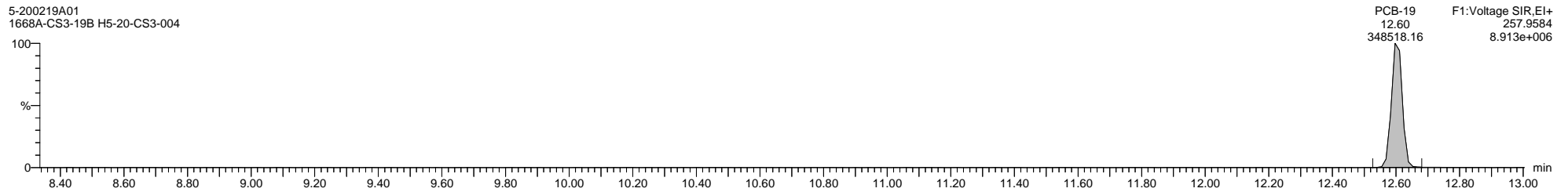
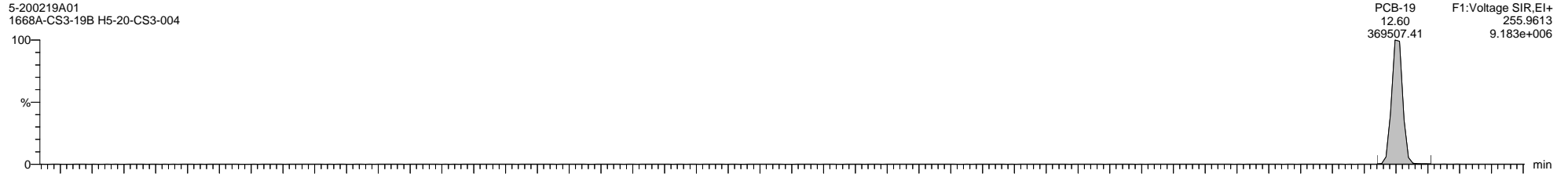

Dataset: \\NABREWS002\Instdata\Organics Instrument\HIGHRES GCMS Completed Results Files\HR-5\Network\2002\5-200219A-ICAL.qld

Last Altered: Thursday, February 20, 2020 11:09:57 Eastern Standard Time

Printed: Friday, February 21, 2020 14:02:55 Eastern Standard Time

Name: 5-200219A01, Date: 19-Feb-2020, Time: 13:42:50, ID: H5-20-CS3-004, Description: 1668A-CS3-19B, Vial: Tray1:1

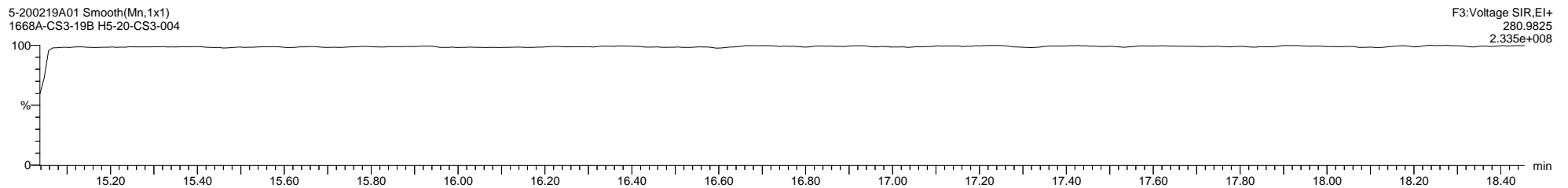
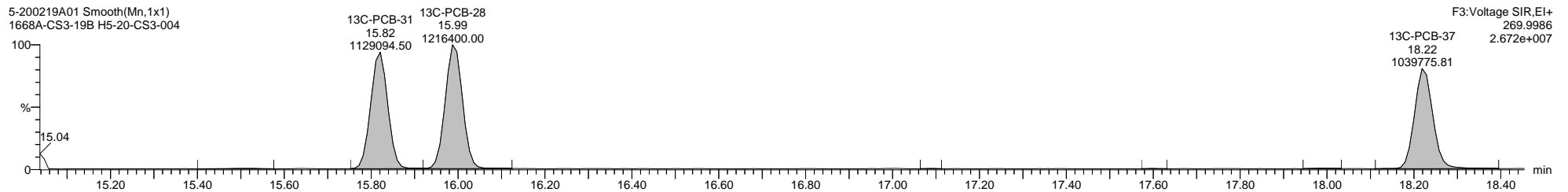
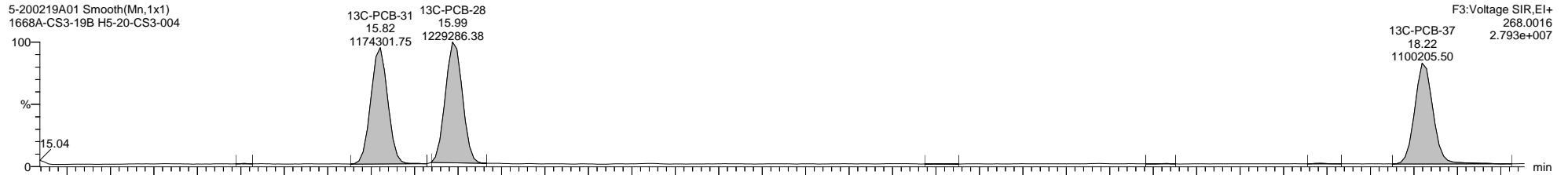
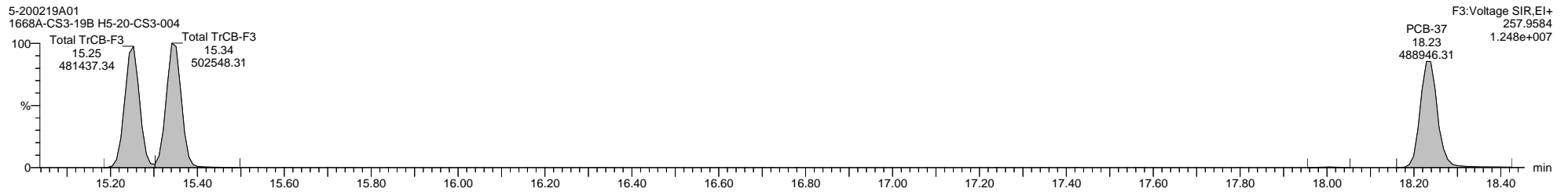
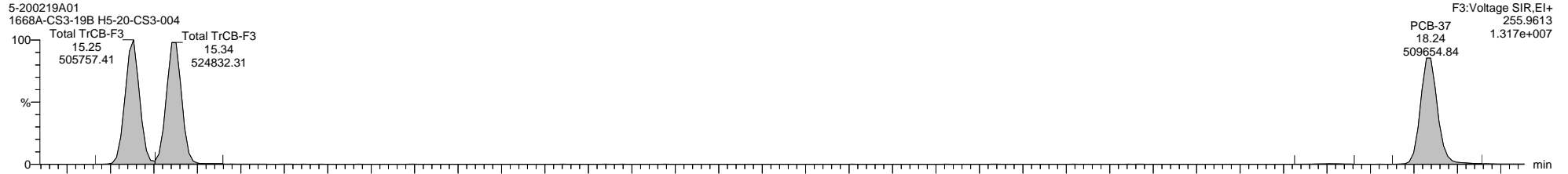

Dataset: \\NABREWS002\Instdata\Organics Instrument\HIGHRES GCMS Completed Results Files\HR-5\Network\2002\5-200219A-ICAL.qld

Last Altered: Thursday, February 20, 2020 11:09:57 Eastern Standard Time

Printed: Friday, February 21, 2020 14:02:55 Eastern Standard Time

Name: 5-200219A01, Date: 19-Feb-2020, Time: 13:42:50, ID: H5-20-CS3-004, Description: 1668A-CS3-19B, Vial: Tray1:1

5-200219A01 Smooth(Mn,1x1)  
1668A-CS3-19B H5-20-CS3-004

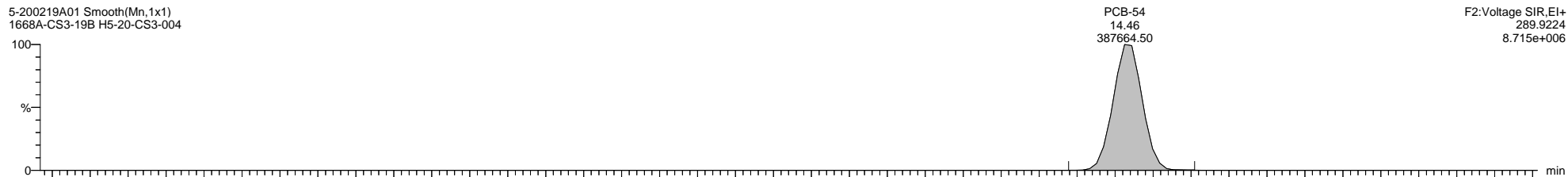

5-200219A01 Smooth(Mn,1x1)  
1668A-CS3-19B H5-20-CS3-004

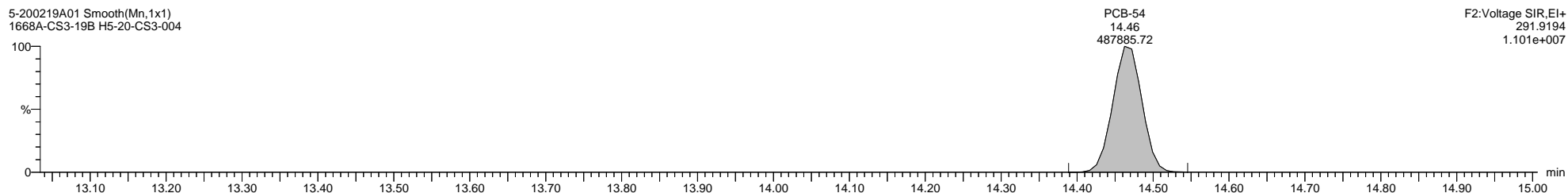

5-200219A01 Smooth(Mn,1x1)  
1668A-CS3-19B H5-20-CS3-004

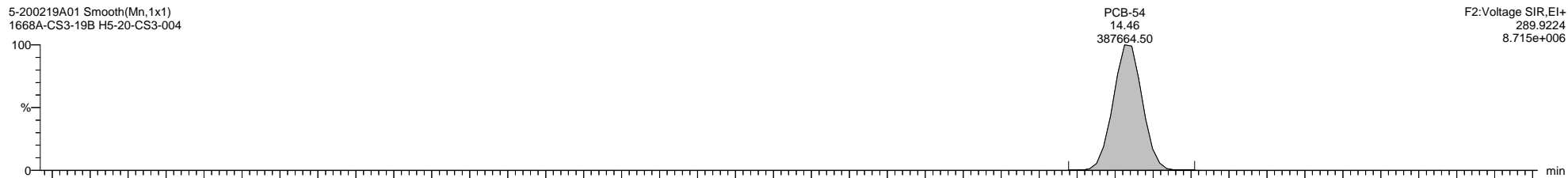

5-200219A01 Smooth(Mn,1x1)  
1668A-CS3-19B H5-20-CS3-004

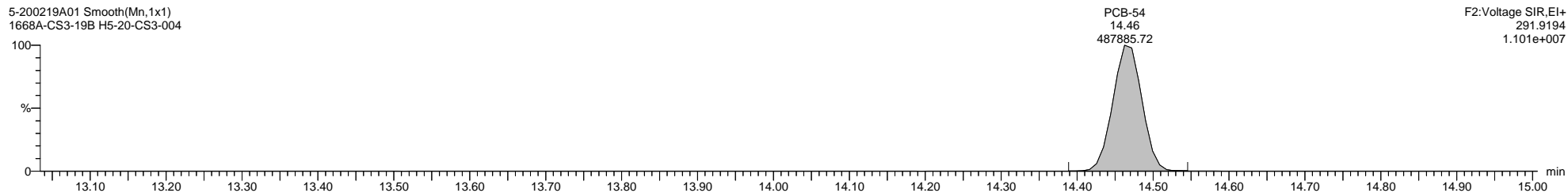

5-200219A01 Smooth(Mn,1x1)  
1668A-CS3-19B H5-20-CS3-004

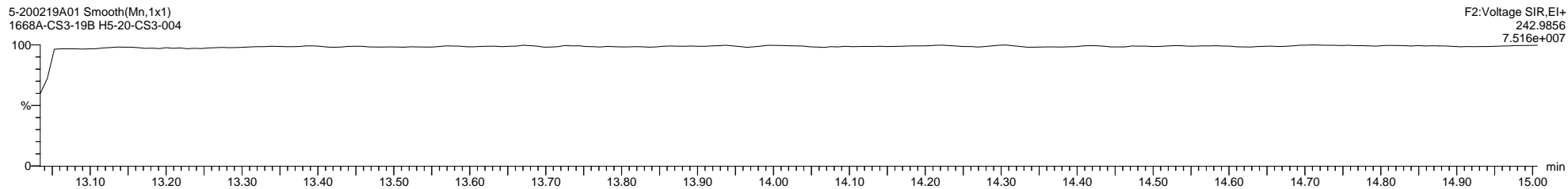

Dataset: \\NABREWS002\Instdata\Organics Instrument\HIGHRES GCMS Completed Results Files\HR-5\Network\2002\5-200219A-ICAL.qld

Last Altered: Thursday, February 20, 2020 11:09:57 Eastern Standard Time

Printed: Friday, February 21, 2020 14:02:55 Eastern Standard Time

Name: 5-200219A01, Date: 19-Feb-2020, Time: 13:42:50, ID: H5-20-CS3-004, Description: 1668A-CS3-19B, Vial: Tray1:1

5-200219A01 Smooth(Mn,1x1)  
1668A-CS3-19B H5-20-CS3-004

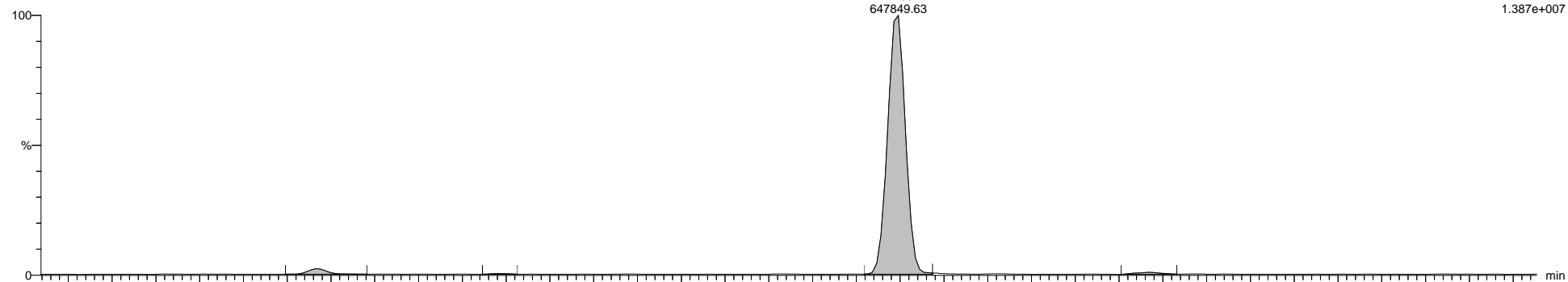

5-200219A01 Smooth(Mn,1x1)  
1668A-CS3-19B H5-20-CS3-004

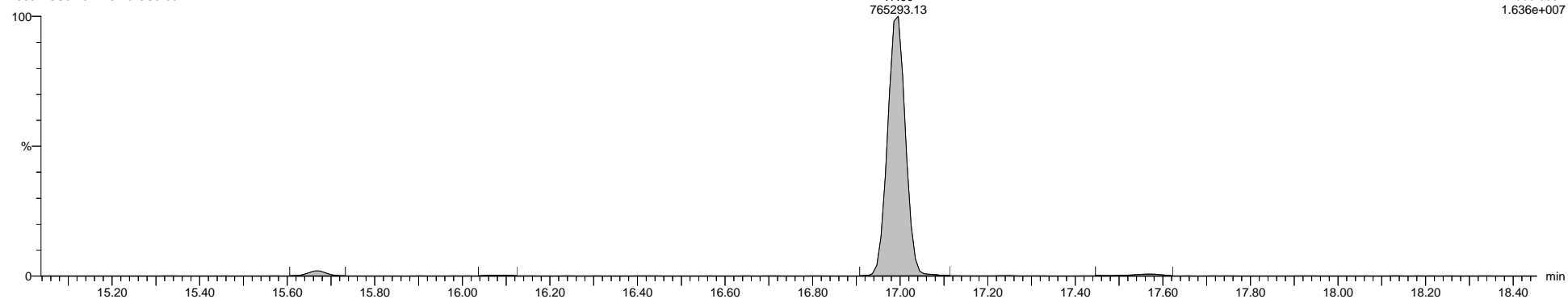

5-200219A01 Smooth(Mn,1x1)  
1668A-CS3-19B H5-20-CS3-004

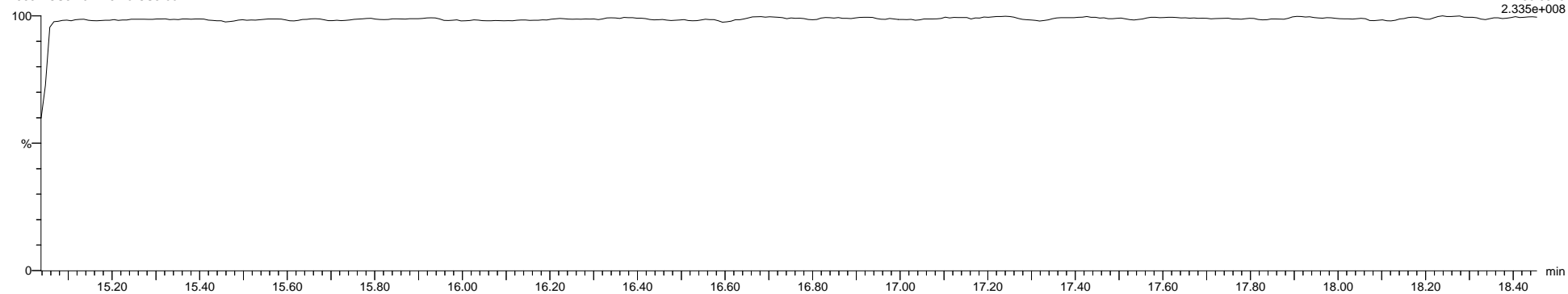

Dataset: \\NABREWS002\Instdata\Organics Instrument\HIGHRES GCMS Completed Results Files\HR-5\Network\2002\5-200219A-ICAL.qld

Last Altered: Thursday, February 20, 2020 11:09:57 Eastern Standard Time

Printed: Friday, February 21, 2020 14:02:55 Eastern Standard Time

Name: 5-200219A01, Date: 19-Feb-2020, Time: 13:42:50, ID: H5-20-CS3-004, Description: 1668A-CS3-19B, Vial: Tray1:1

5-200219A01 Smooth(Mn,1x1)  
1668A-CS3-19B H5-20-CS3-004

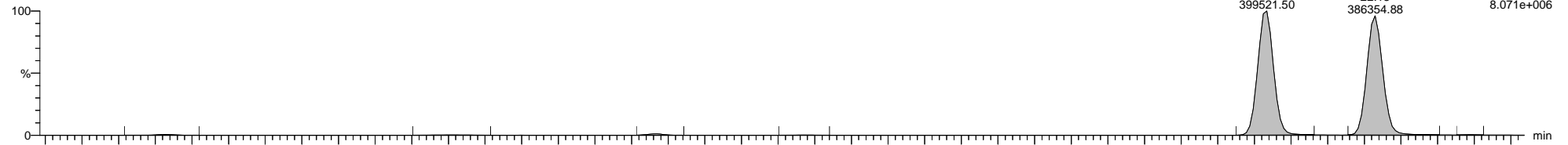

5-200219A01 Smooth(Mn,1x1)  
1668A-CS3-19B H5-20-CS3-004

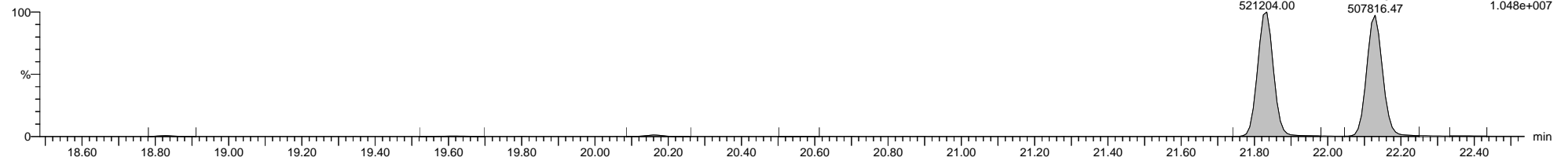

5-200219A01 Smooth(Mn,1x1)  
1668A-CS3-19B H5-20-CS3-004

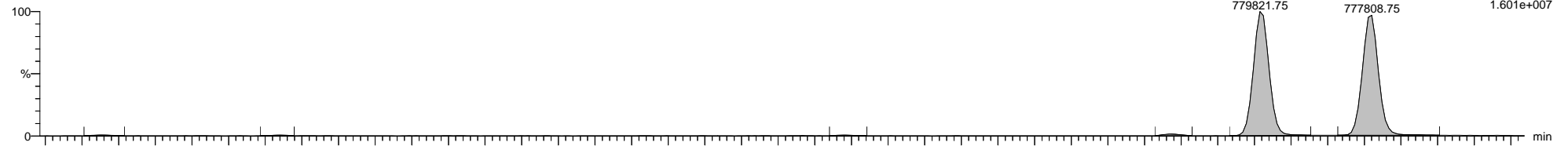

5-200219A01 Smooth(Mn,1x1)  
1668A-CS3-19B H5-20-CS3-004

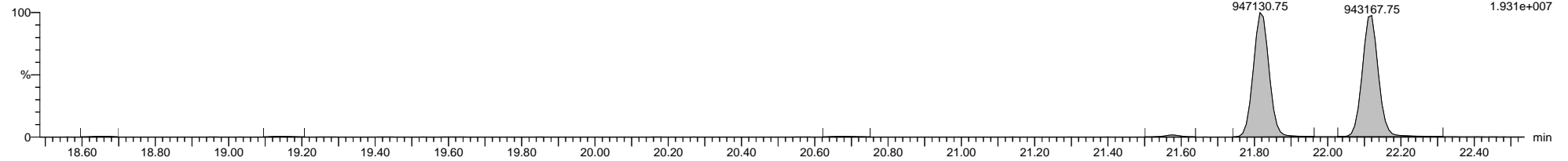

5-200219A01 Smooth(Mn,1x1)  
1668A-CS3-19B H5-20-CS3-004

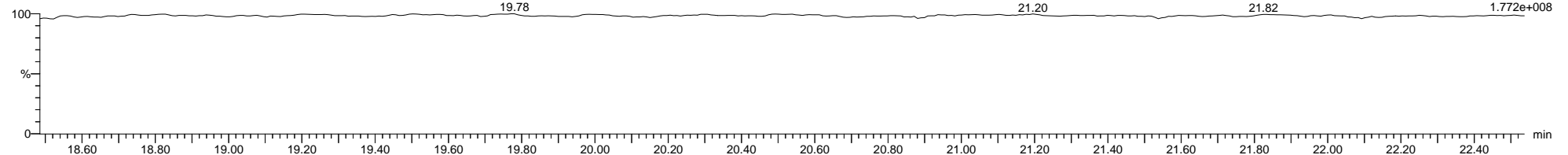



Dataset: \\NABREWS002\Instdata\Organics Instrument\HIGHRES GCMS Completed Results Files\HR-5\Network\2002\5-200219A-ICAL.qld

Last Altered: Thursday, February 20, 2020 11:09:57 Eastern Standard Time

Printed: Friday, February 21, 2020 14:02:55 Eastern Standard Time

Name: 5-200219A01, Date: 19-Feb-2020, Time: 13:42:50, ID: H5-20-CS3-004, Description: 1668A-CS3-19B, Vial: Tray1:1

5-200219A01 Smooth(Mn,1x1)  
1668A-CS3-19B H5-20-CS3-004

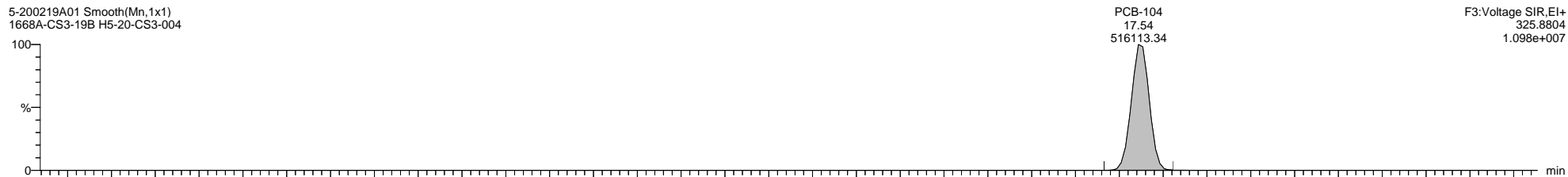

5-200219A01 Smooth(Mn,1x1)  
1668A-CS3-19B H5-20-CS3-004

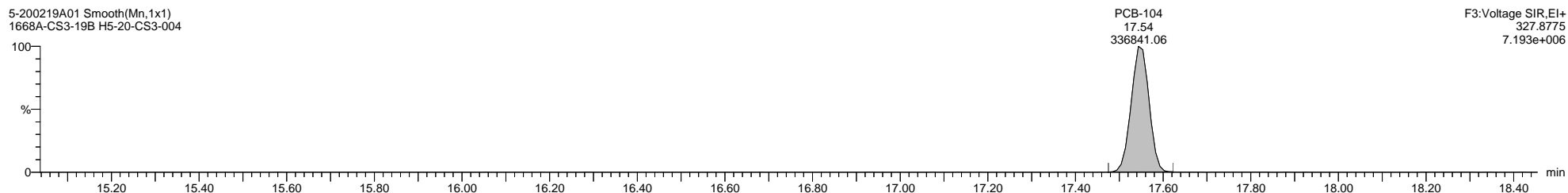

5-200219A01 Smooth(Mn,1x1)  
1668A-CS3-19B H5-20-CS3-004

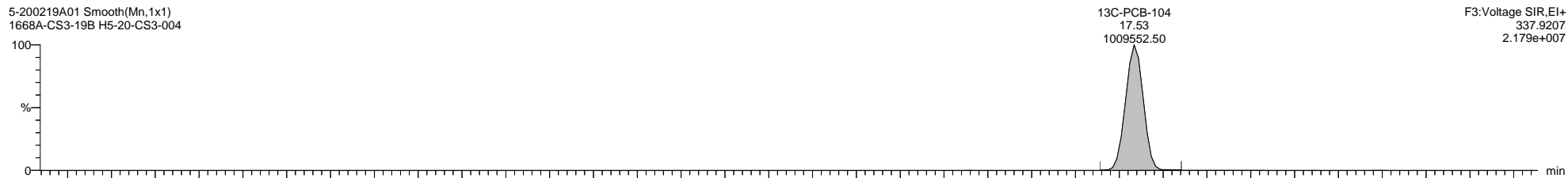

5-200219A01 Smooth(Mn,1x1)  
1668A-CS3-19B H5-20-CS3-004

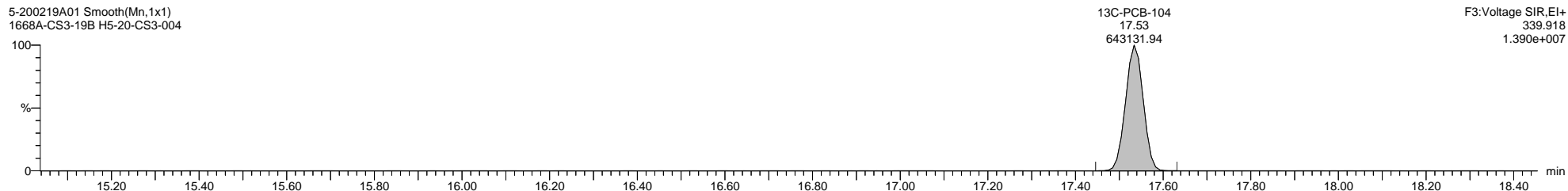

5-200219A01 Smooth(Mn,1x1)  
1668A-CS3-19B H5-20-CS3-004

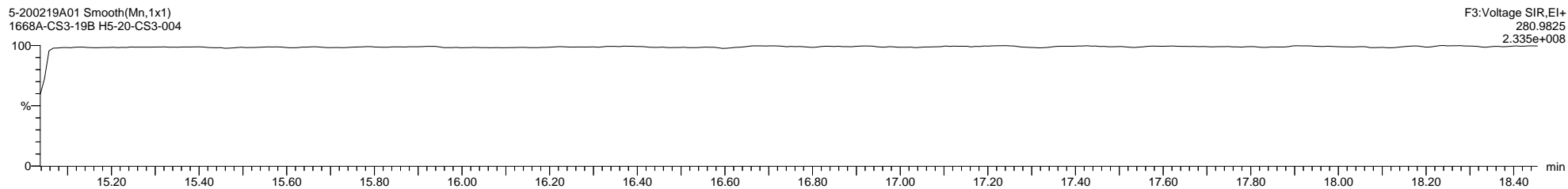

Dataset: \\NABREWS002\Instdata\Organics Instrument\HIGHRES GCMS Completed Results Files\HR-5\Network\2002\5-200219A-ICAL.qld

Last Altered: Thursday, February 20, 2020 11:09:57 Eastern Standard Time

Printed: Friday, February 21, 2020 14:02:55 Eastern Standard Time

Name: 5-200219A01, Date: 19-Feb-2020, Time: 13:42:50, ID: H5-20-CS3-004, Description: 1668A-CS3-19B, Vial: Tray1:1

5-200219A01 Smooth(Mn,1x1)  
1668A-CS3-19B H5-20-CS3-004

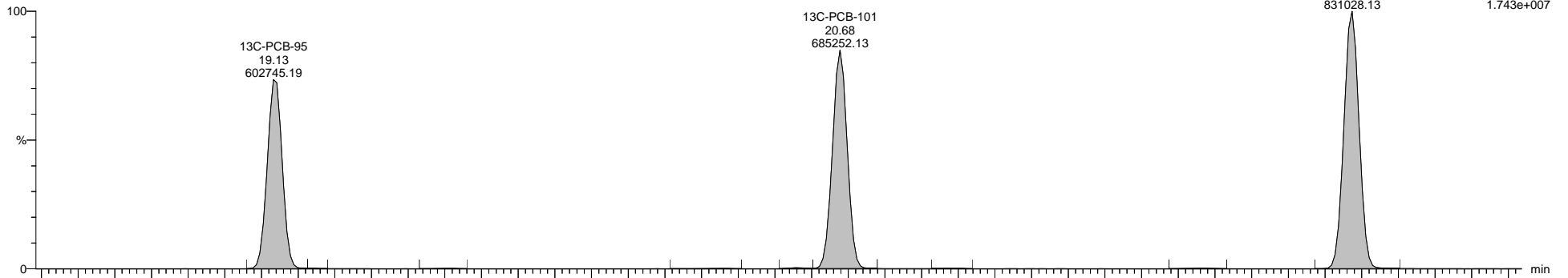

5-200219A01 Smooth(Mn,1x1)  
1668A-CS3-19B H5-20-CS3-004

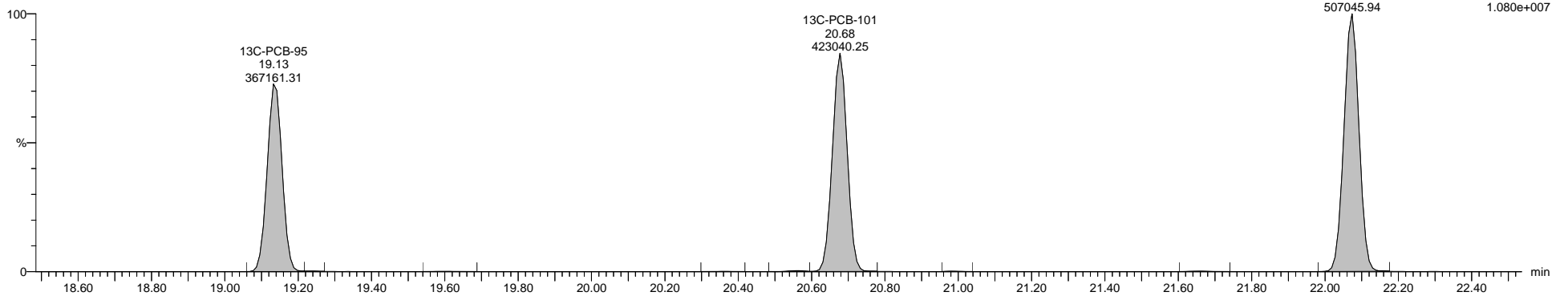

5-200219A01 Smooth(Mn,1x1)  
1668A-CS3-19B H5-20-CS3-004

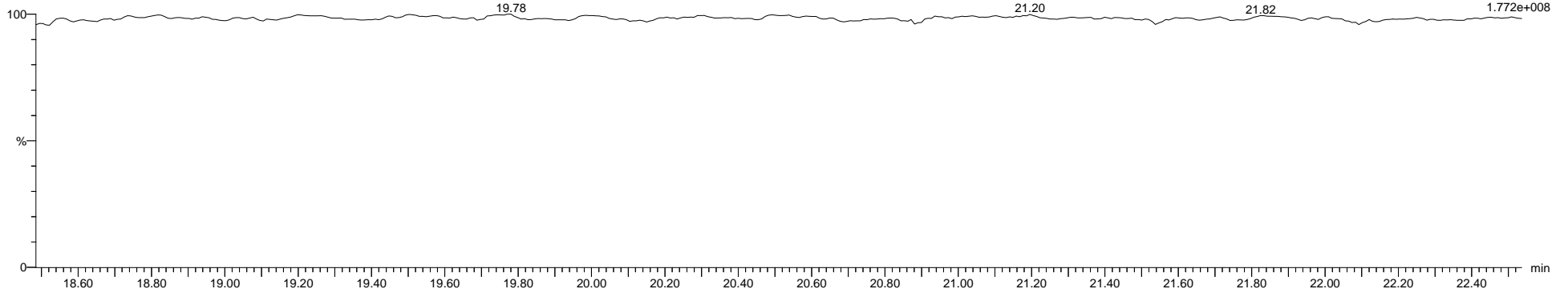

Dataset: \\NABREWS002\Instdata\Organics Instrument\HIGHRES GCMS Completed Results Files\HR-5\Network\2002\5-200219A-ICAL.qld

Last Altered: Thursday, February 20, 2020 11:09:57 Eastern Standard Time

Printed: Friday, February 21, 2020 14:02:55 Eastern Standard Time

Name: 5-200219A01, Date: 19-Feb-2020, Time: 13:42:50, ID: H5-20-CS3-004, Description: 1668A-CS3-19B, Vial: Tray1:1

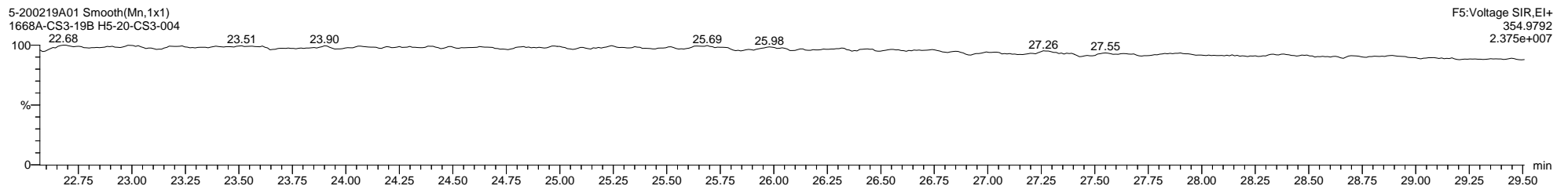
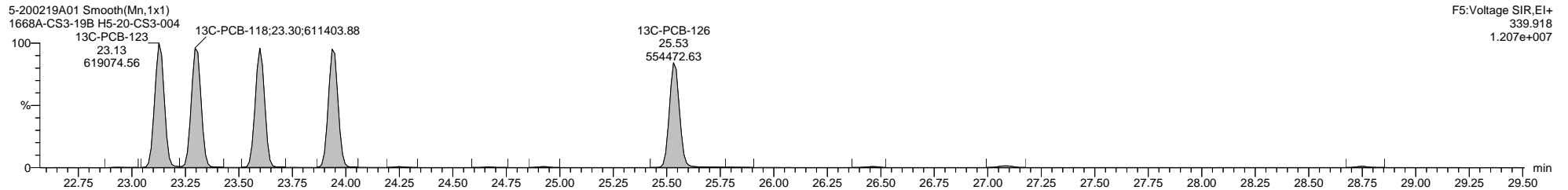
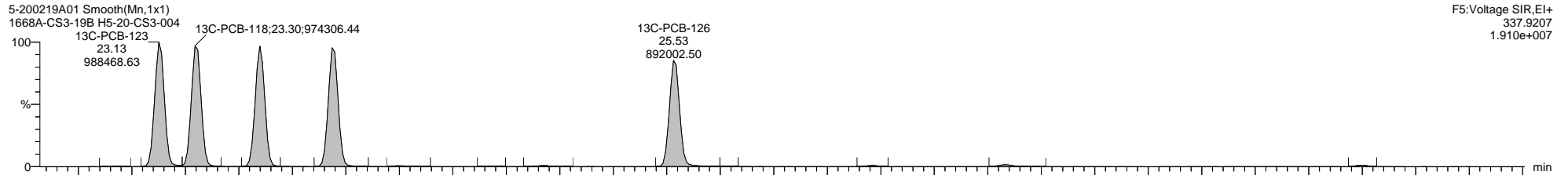
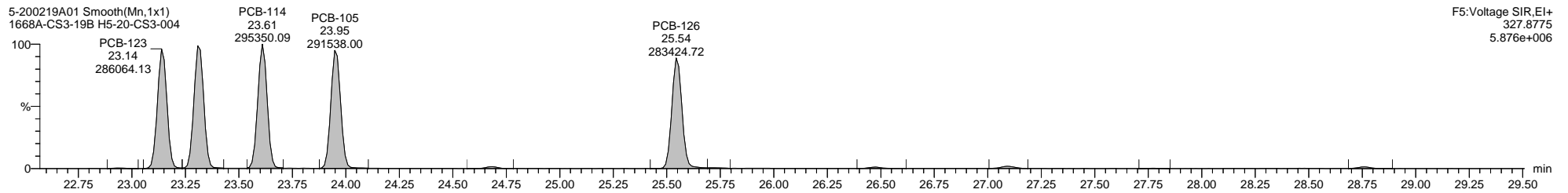
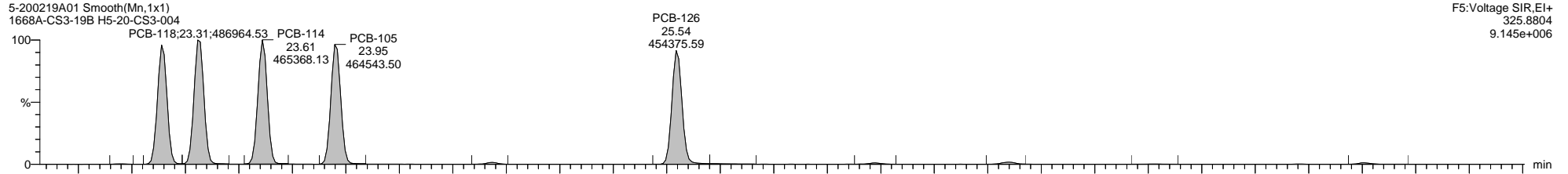

Dataset: \\NABREWS002\Instdata\Organics Instrument\HIGHRES GCMS Completed Results Files\HR-5\Network\2002\5-200219A-ICAL.qld

Last Altered: Thursday, February 20, 2020 11:09:57 Eastern Standard Time

Printed: Friday, February 21, 2020 14:02:55 Eastern Standard Time

Name: 5-200219A01, Date: 19-Feb-2020, Time: 13:42:50, ID: H5-20-CS3-004, Description: 1668A-CS3-19B, Vial: Tray1:1

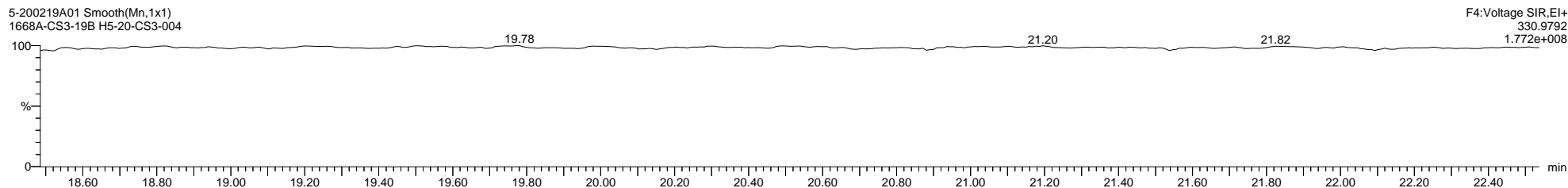
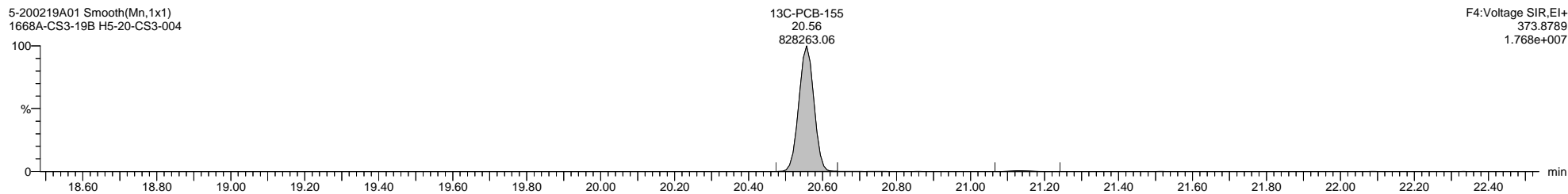
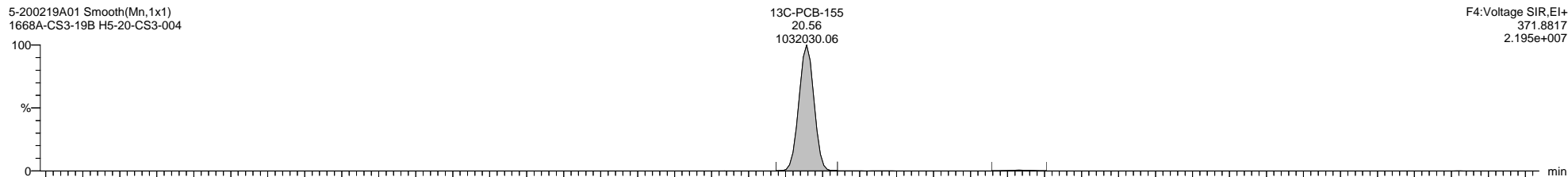
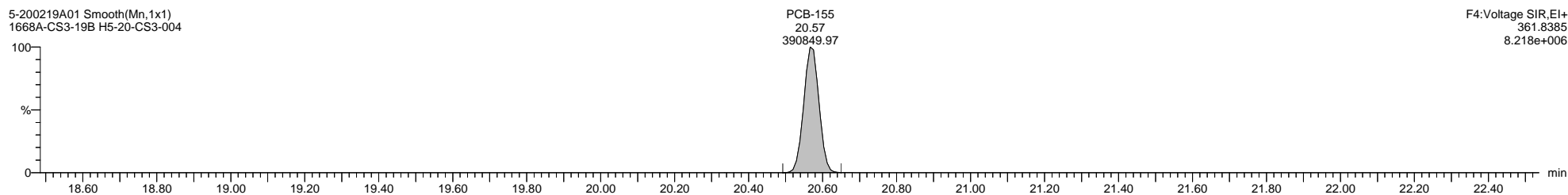
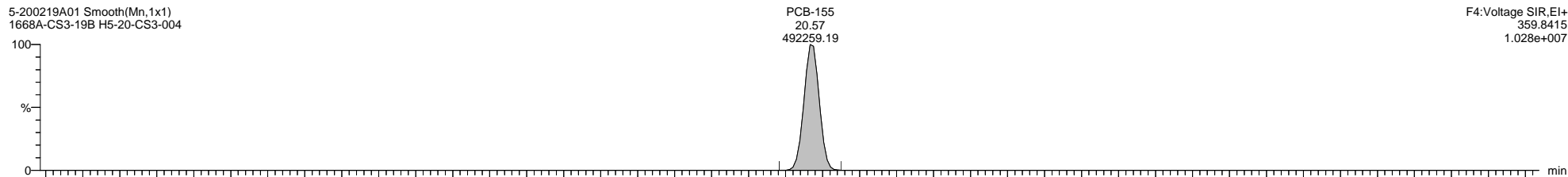

Quantify Sample Template Report

MassLynx MassLynx V4.1 SCN 901

Dataset: \\NABREWS002\Instdata\Organics Instrument\HIGHRES GCMS Completed Results Files\HR-5\Network\2002\5-200219A-ICAL.qld

Last Altered: Thursday, February 20, 2020 11:09:57 Eastern Standard Time

Printed: Friday, February 21, 2020 14:02:55 Eastern Standard Time

Name: 5-200219A01, Date: 19-Feb-2020, Time: 13:42:50, ID: H5-20-CS3-004, Description: 1668A-CS3-19B, Vial: Tray1:1

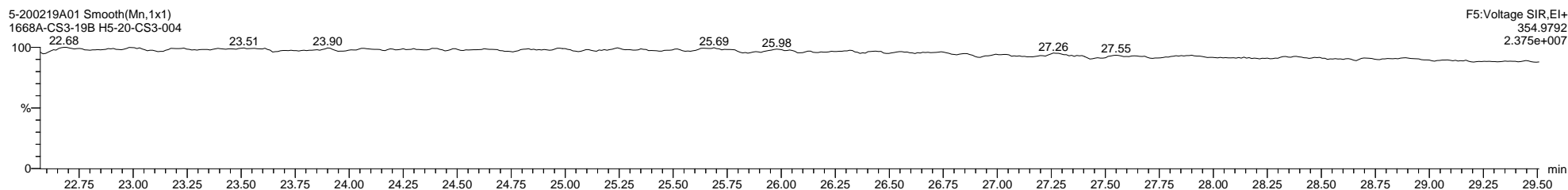
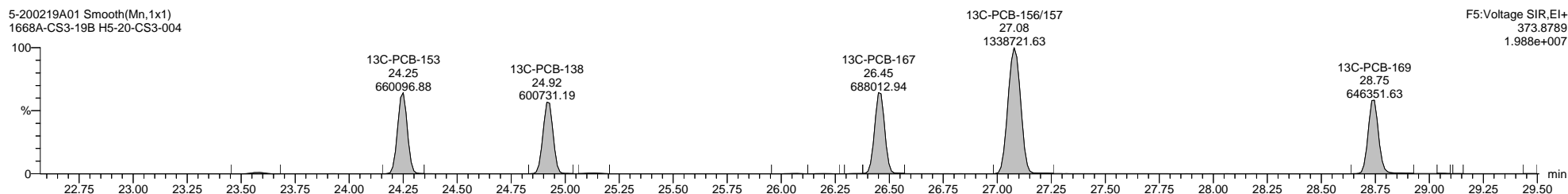
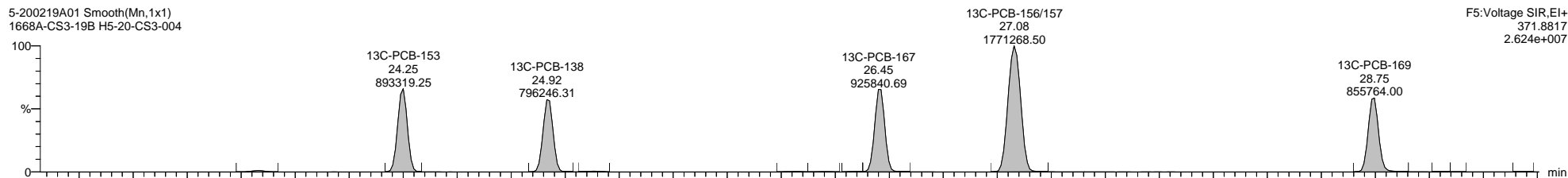
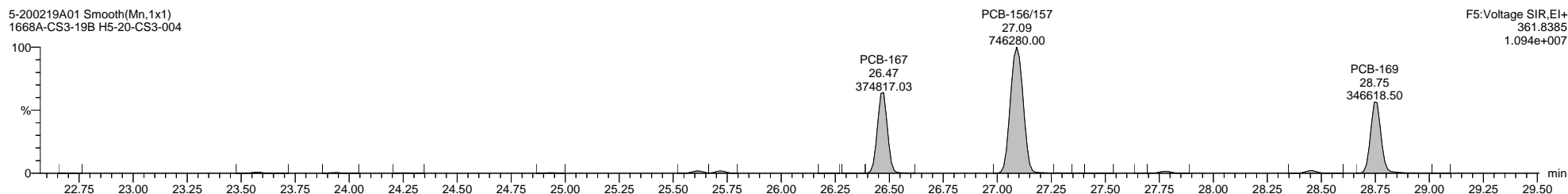
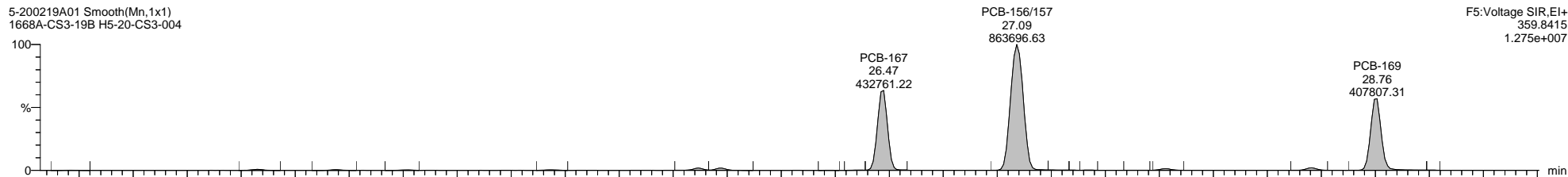

Dataset: \\NABREWS002\Instdata\Organics Instrument\HIGHRES GCMS Completed Results Files\HR-5\Network\2002\5-200219A-ICAL.qld

Last Altered: Thursday, February 20, 2020 11:09:57 Eastern Standard Time

Printed: Friday, February 21, 2020 14:02:55 Eastern Standard Time

Name: 5-200219A01, Date: 19-Feb-2020, Time: 13:42:50, ID: H5-20-CS3-004, Description: 1668A-CS3-19B, Vial: Tray1:1

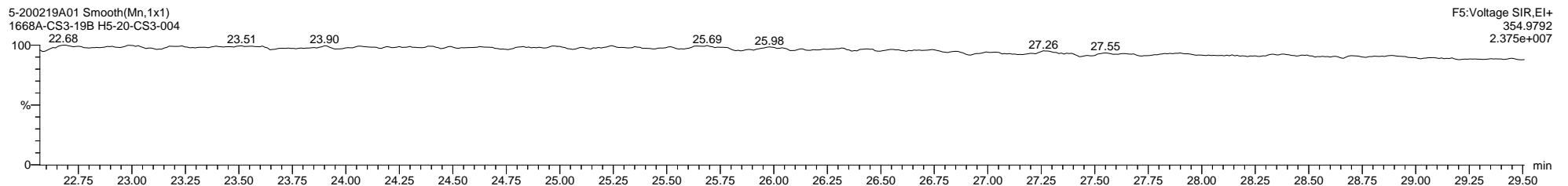
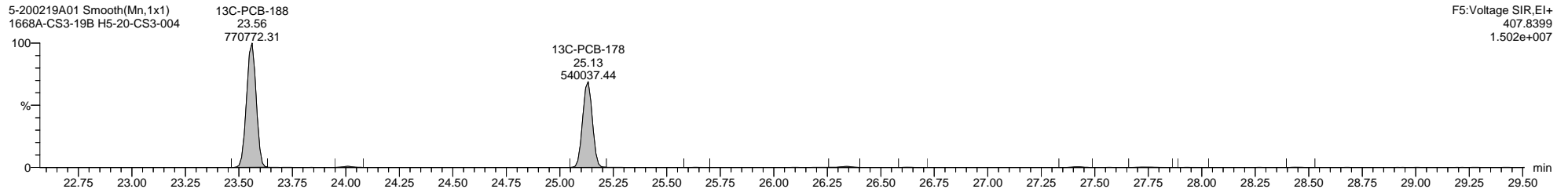
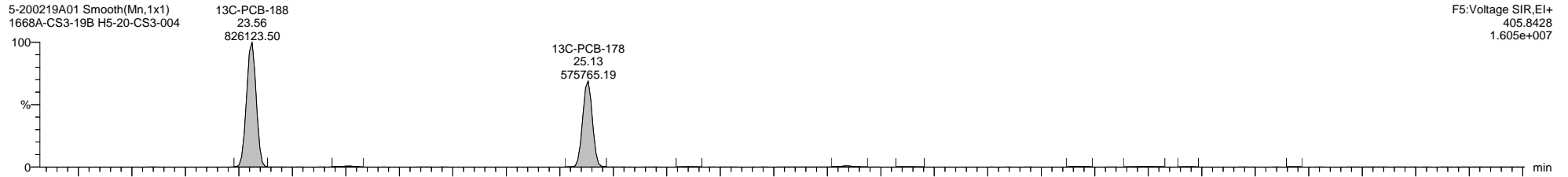
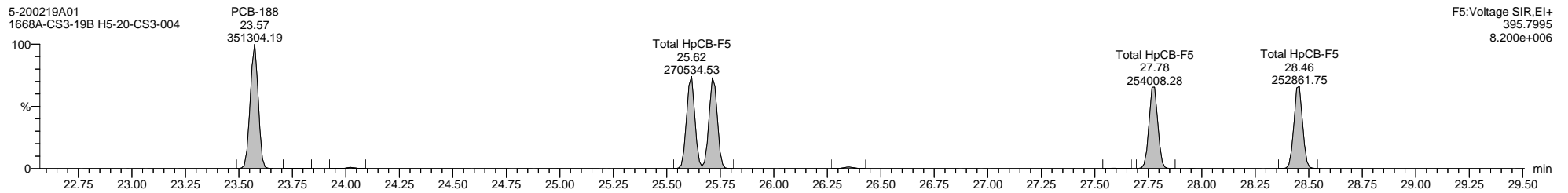
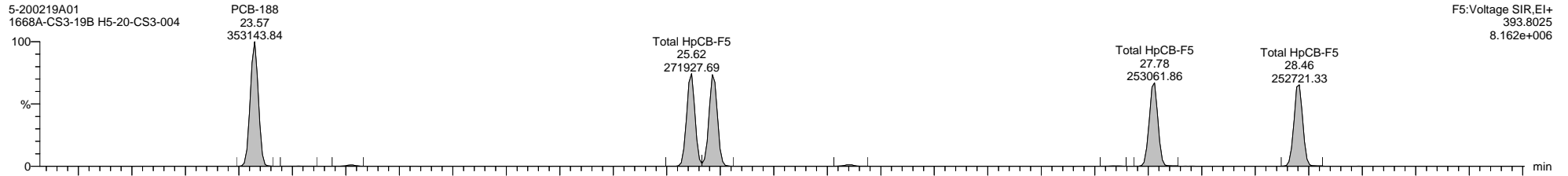

Dataset: \\NABREWS002\Instdata\Organics Instrument\HIGHRES GCMS Completed Results Files\HR-5\Network\2002\5-200219A-ICAL.qld

Last Altered: Thursday, February 20, 2020 11:09:57 Eastern Standard Time

Printed: Friday, February 21, 2020 14:02:55 Eastern Standard Time

Name: 5-200219A01, Date: 19-Feb-2020, Time: 13:42:50, ID: H5-20-CS3-004, Description: 1668A-CS3-19B, Vial: Tray1:1

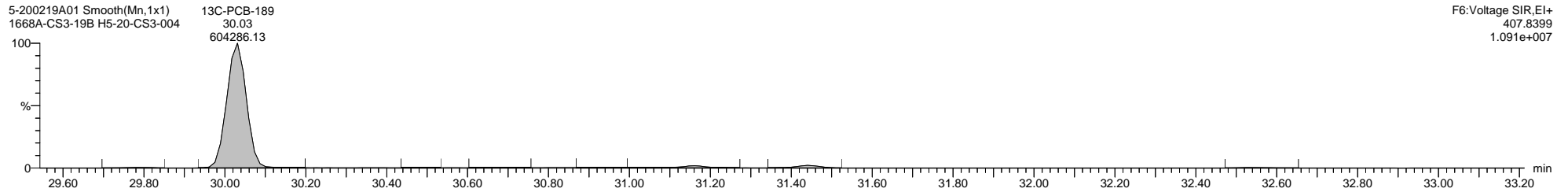
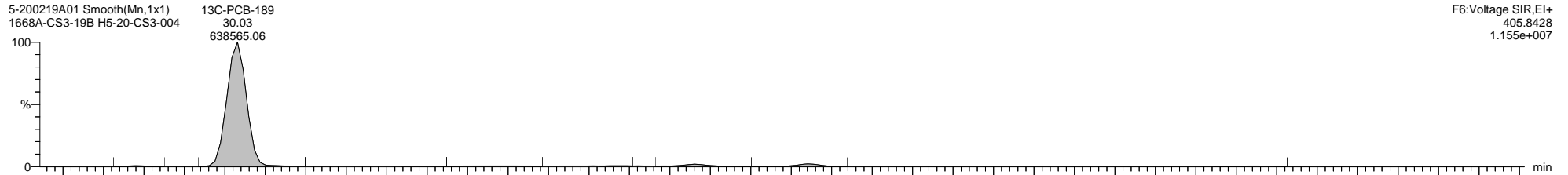
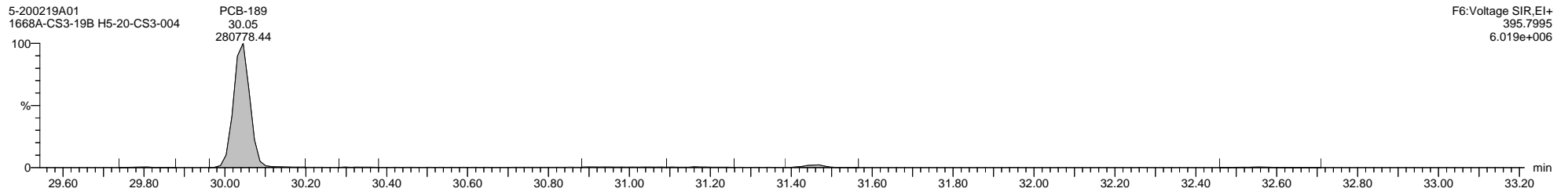
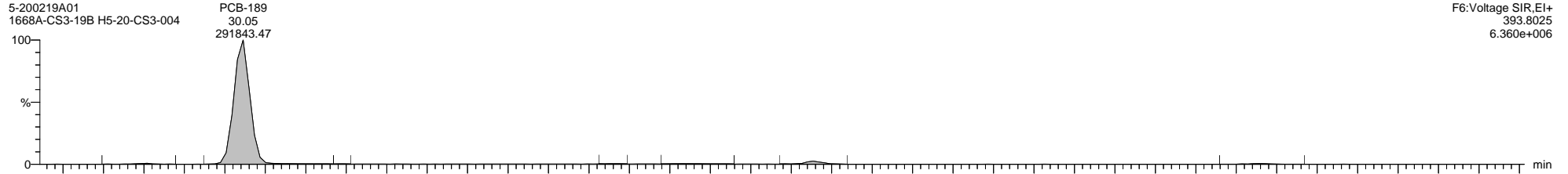

Quantify Sample Template Report MassLynx MassLynx V4.1 SCN 901

Dataset: \\NABREWS002\Instdata\Organics Instrument\HIGHRES GCMS Completed Results Files\HR-5\Network\2002\5-200219A-ICAL.qld

Last Altered: Thursday, February 20, 2020 11:09:57 Eastern Standard Time

Printed: Friday, February 21, 2020 14:02:55 Eastern Standard Time

Name: 5-200219A01, Date: 19-Feb-2020, Time: 13:42:50, ID: H5-20-CS3-004, Description: 1668A-CS3-19B, Vial: Tray1:1

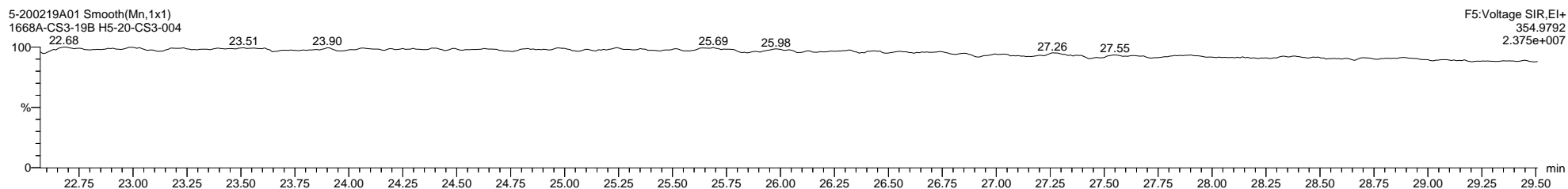
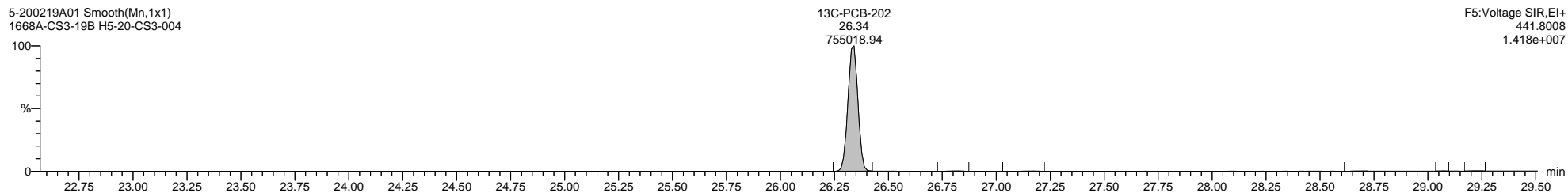
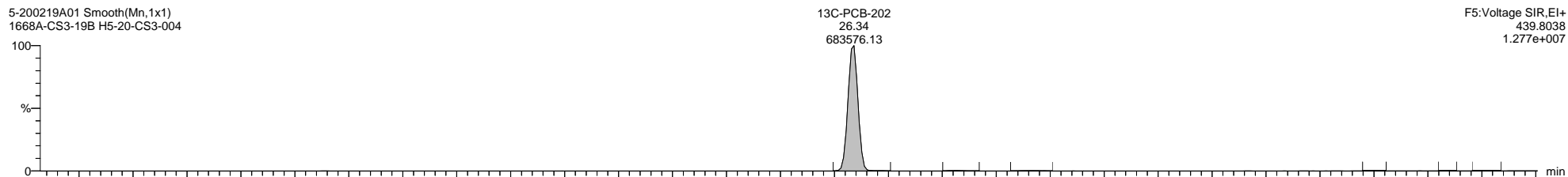
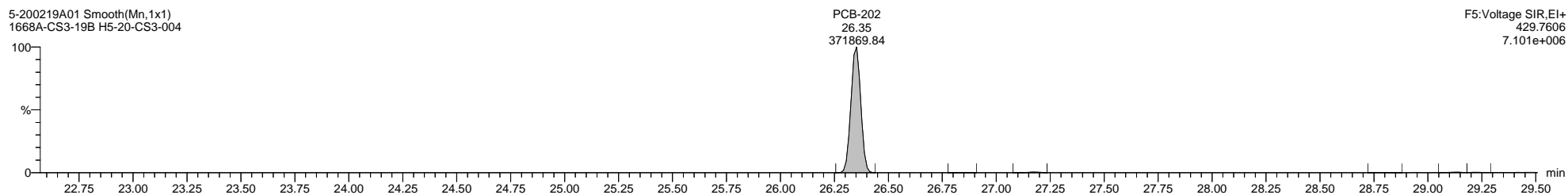
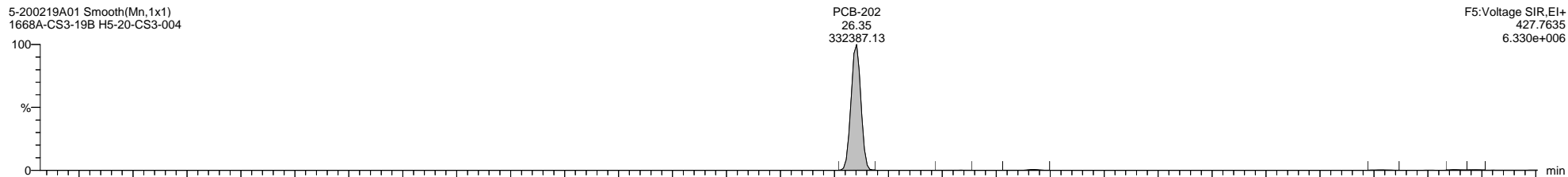



Dataset: \\NABREWS002\Instdata\Organics Instrument\HIGHRES GCMS Completed Results Files\HR-5\Network\2002\5-200219A-ICAL.qld

Last Altered: Thursday, February 20, 2020 11:09:57 Eastern Standard Time

Printed: Friday, February 21, 2020 14:02:55 Eastern Standard Time

Name: 5-200219A01, Date: 19-Feb-2020, Time: 13:42:50, ID: H5-20-CS3-004, Description: 1668A-CS3-19B, Vial: Tray1:1

5-200219A01 Smooth(Mn,1x1)  
1668A-CS3-19B H5-20-CS3-004

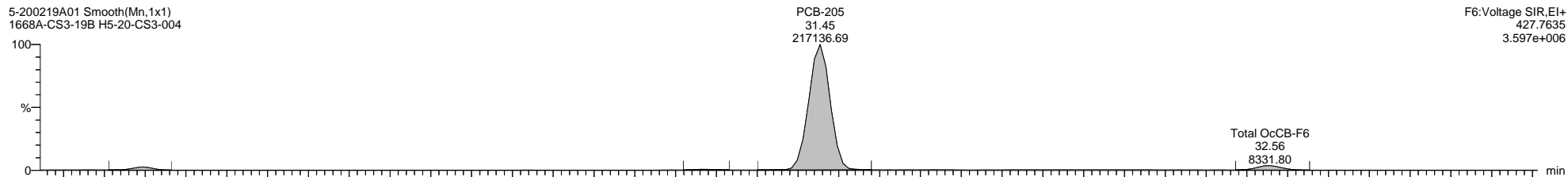

F6:Voltage SIR,EI+  
427.7635  
3.597e+006

5-200219A01 Smooth(Mn,1x1)  
1668A-CS3-19B H5-20-CS3-004

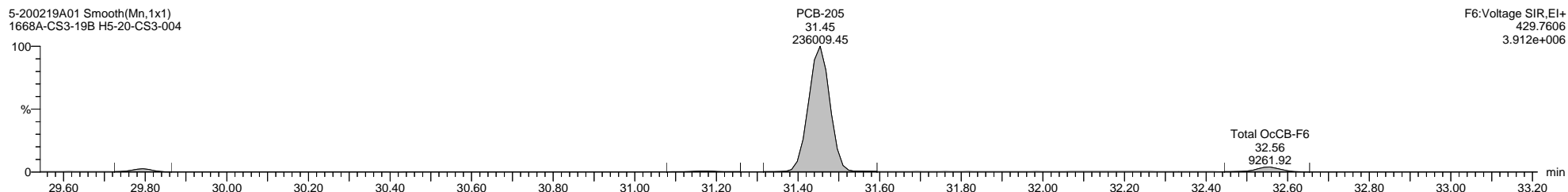

F6:Voltage SIR,EI+  
429.7606  
3.912e+006

5-200219A01 Smooth(Mn,1x1)  
1668A-CS3-19B H5-20-CS3-004

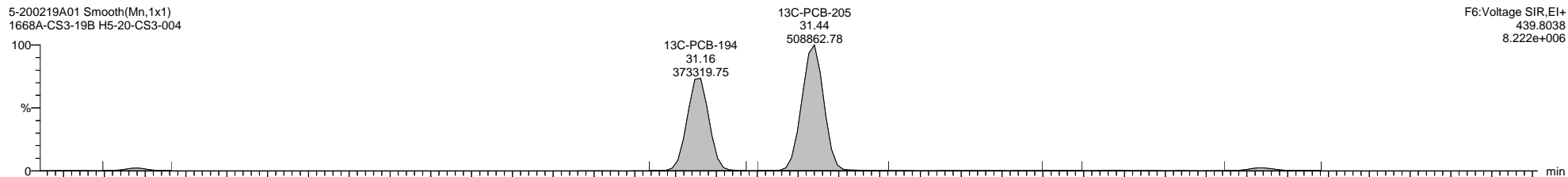

F6:Voltage SIR,EI+  
439.8038  
8.222e+006

5-200219A01 Smooth(Mn,1x1)  
1668A-CS3-19B H5-20-CS3-004

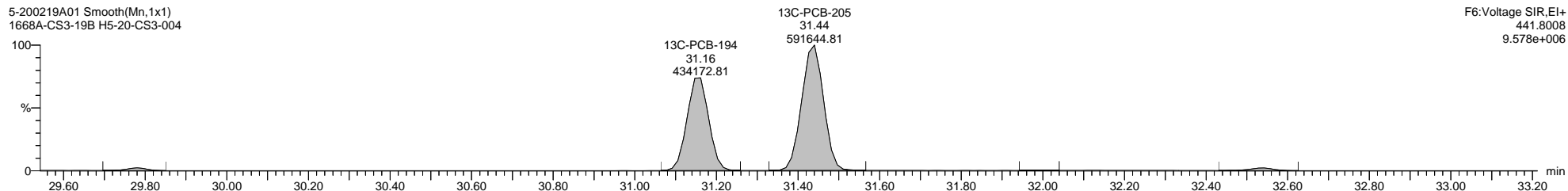

F6:Voltage SIR,EI+  
441.8008  
9.578e+006

Dataset: \\NABREWS002\Instdata\Organics Instrument\HIGHRES GCMS Completed Results Files\HR-5\Network\2002\5-200219A-ICAL.qld

Last Altered: Thursday, February 20, 2020 11:09:57 Eastern Standard Time

Printed: Friday, February 21, 2020 14:02:55 Eastern Standard Time

Name: 5-200219A01, Date: 19-Feb-2020, Time: 13:42:50, ID: H5-20-CS3-004, Description: 1668A-CS3-19B, Vial: Tray1:1

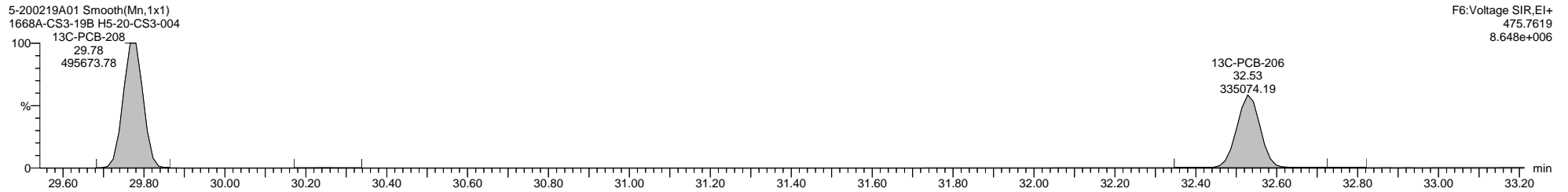
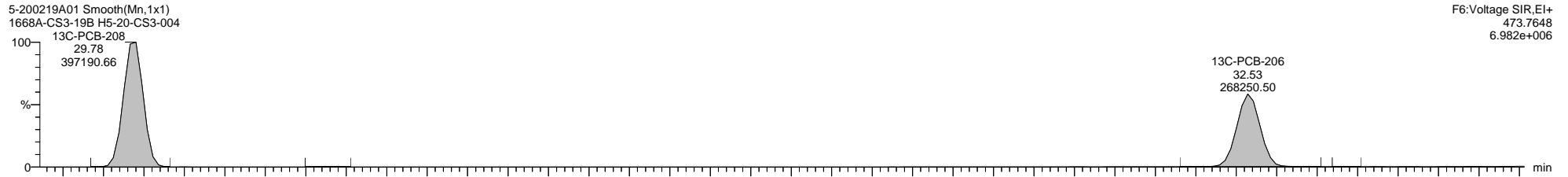
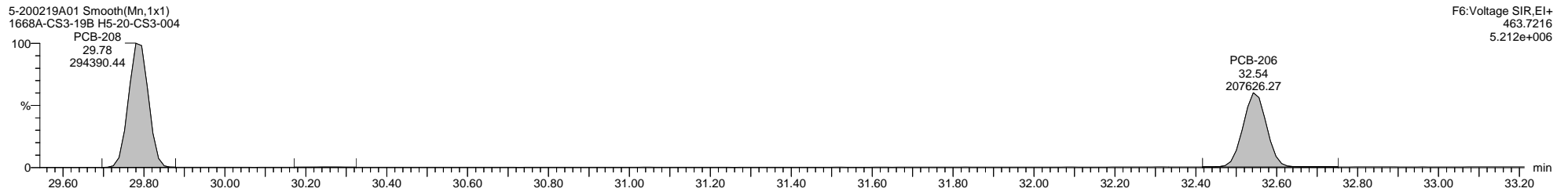
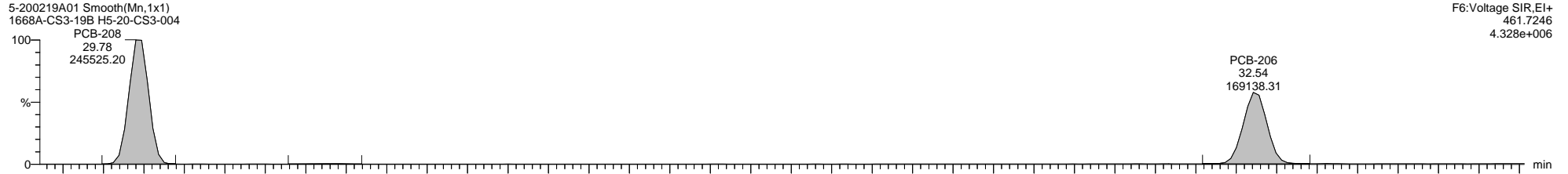

Dataset: \\NABREWS002\Instdata\Organics Instrument\HIGHRES GCMS Completed Results Files\HR-5\Network\2002\5-200219A-ICAL.qld

Last Altered: Thursday, February 20, 2020 11:09:57 Eastern Standard Time

Printed: Friday, February 21, 2020 14:02:55 Eastern Standard Time

Name: 5-200219A01, Date: 19-Feb-2020, Time: 13:42:50, ID: H5-20-CS3-004, Description: 1668A-CS3-19B, Vial: Tray1:1

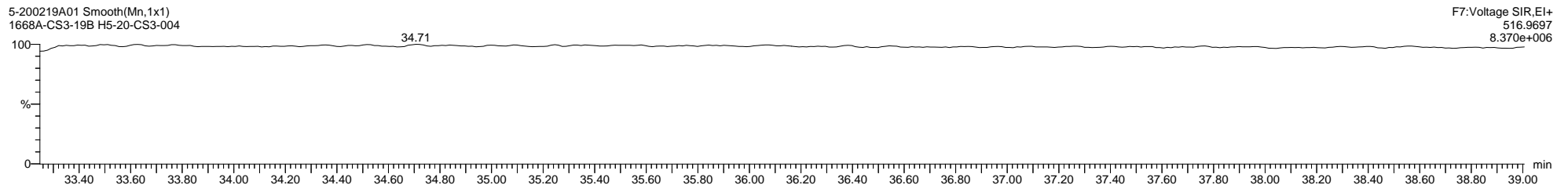
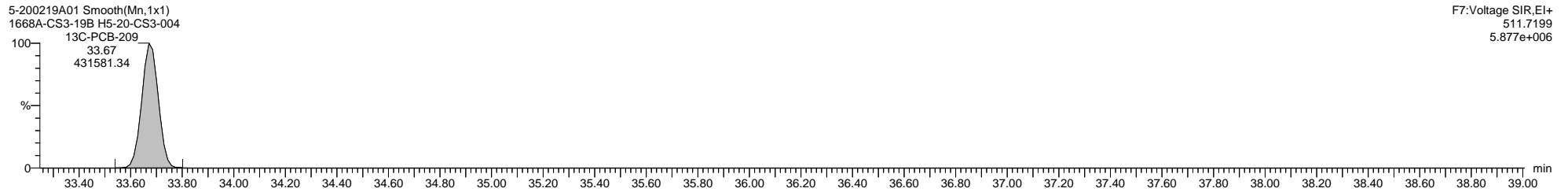
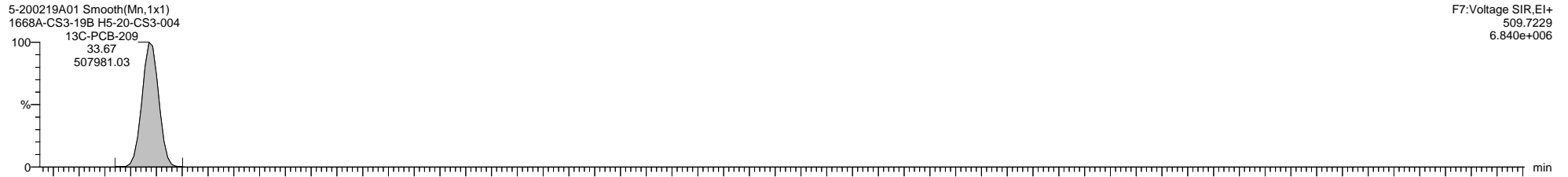
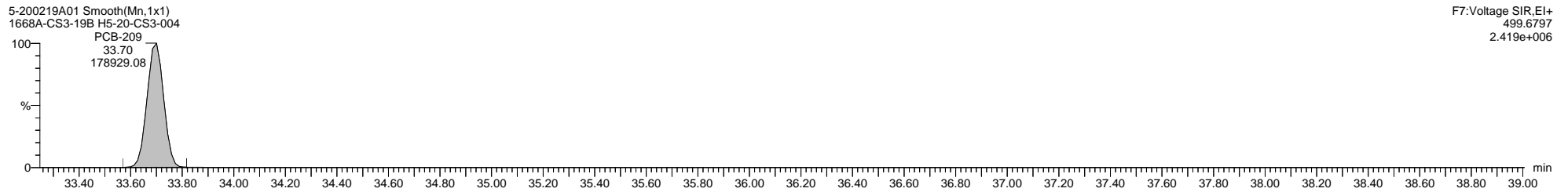
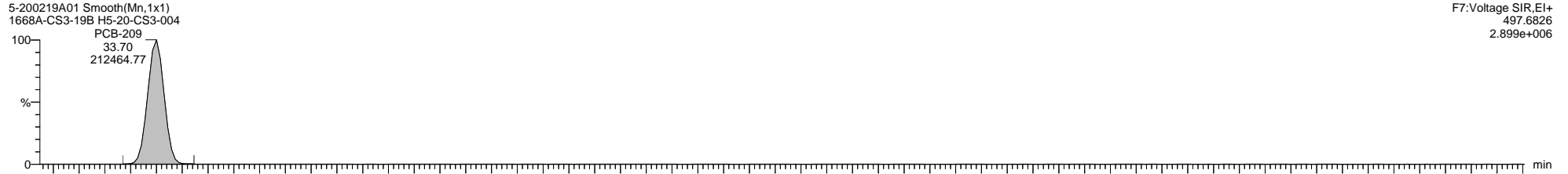

Quantify Sample Template Report

MassLynx MassLynx V4.1 SCN 901

Dataset: \\NABREWS002\Instdata\Organics Instrument\HIGHRES GCMS Completed Results Files\HR-5\Network\2002\5-200219A-ICAL.qld

Last Altered: Thursday, February 20, 2020 11:09:57 Eastern Standard Time

Printed: Friday, February 21, 2020 14:02:55 Eastern Standard Time

Method: C:\MassLynx\PCB.PRO\MethDB\1668-OCTYL-1-ICAL-191120newLM.mdb 07 Feb 2020 11:57:21

Calibration: C:\MassLynx\PCB.PRO\CurveDB\5-200219A-ICAL.cdb 20 Feb 2020 11:09:57

Name: 5-200219A05, Date: 19-Feb-2020, Time: 16:57:41, ID: H5-20-CS4-004, Description: 1668A-CS4-019, Vial: Tray1:43

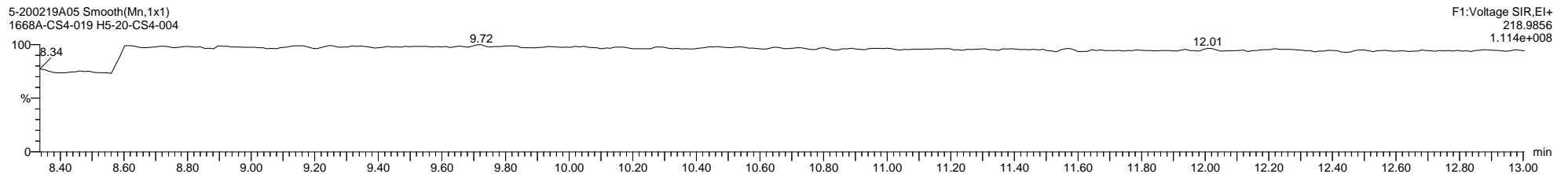
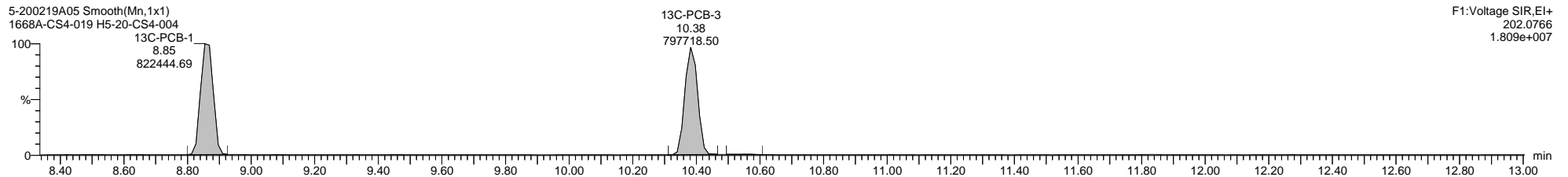
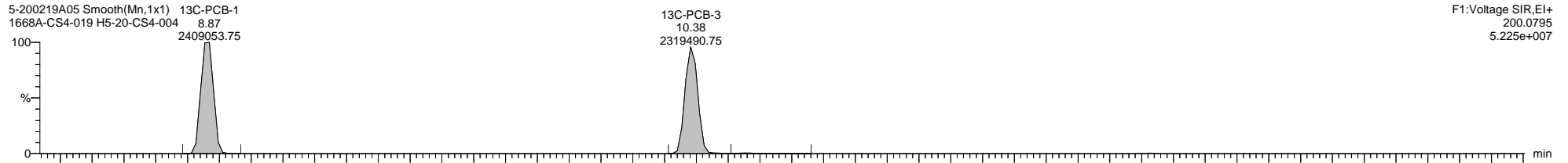
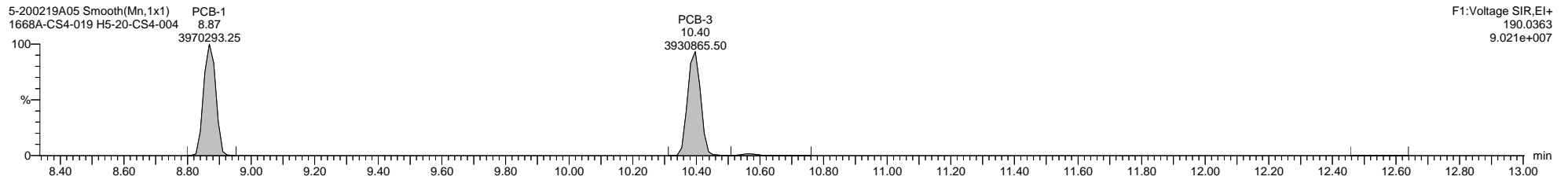
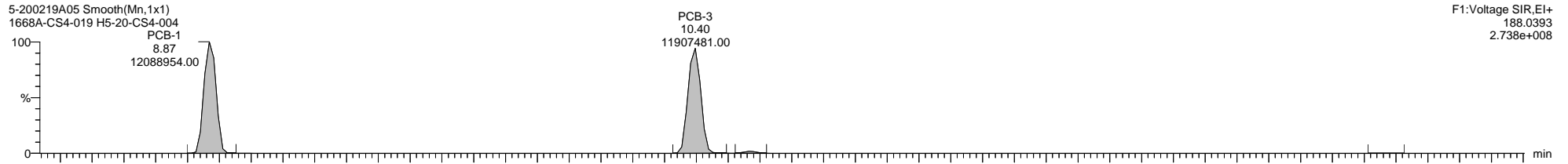

Dataset: \\NABREWS002\Instdata\Organics Instrument\HIGHRES GCMS Completed Results Files\HR-5\Network\2002\5-200219A-ICAL.qld

Last Altered: Thursday, February 20, 2020 11:09:57 Eastern Standard Time

Printed: Friday, February 21, 2020 14:02:55 Eastern Standard Time

Name: 5-200219A05, Date: 19-Feb-2020, Time: 16:57:41, ID: H5-20-CS4-004, Description: 1668A-CS4-019, Vial: Tray1:43

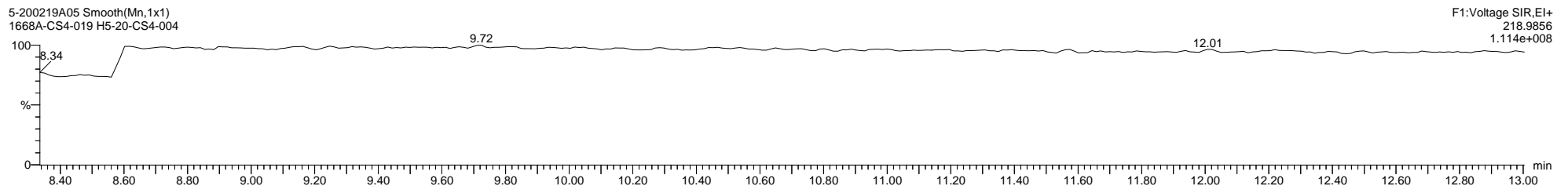
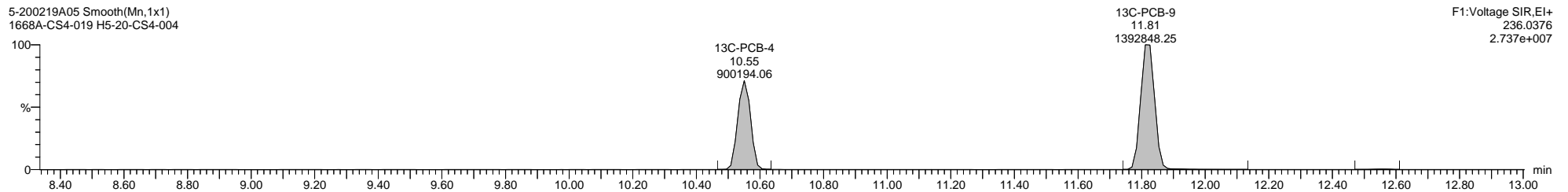
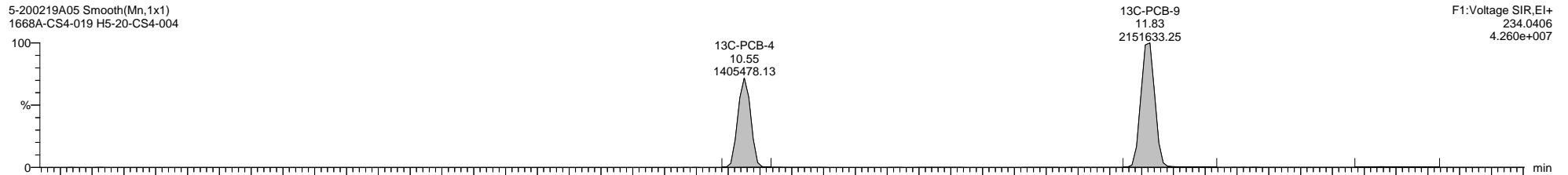
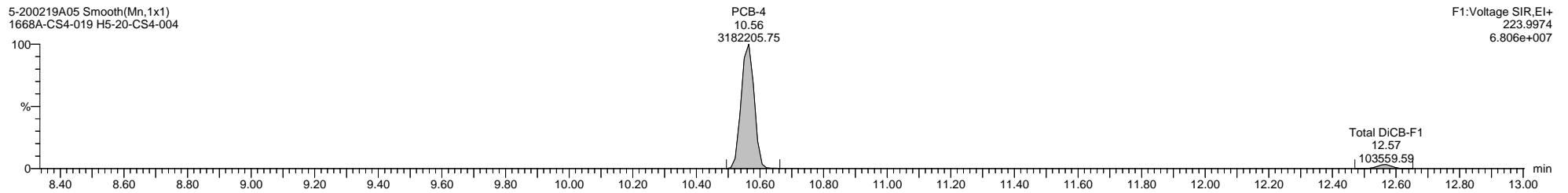
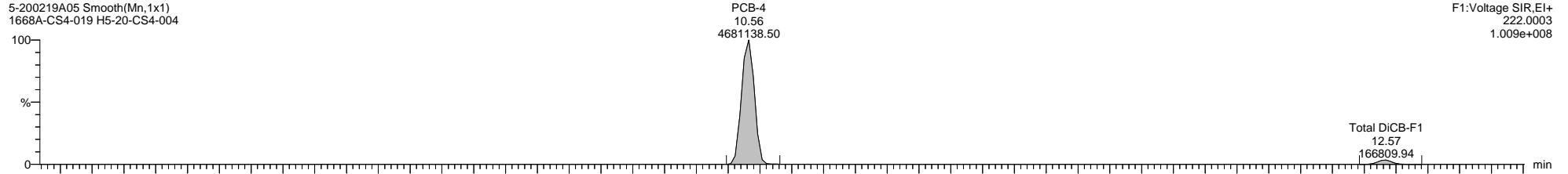

Dataset: \\NABREWS002\Instdata\Organics Instrument\HIGHRES GCMS Completed Results Files\HR-5\Network\2002\5-200219A-ICAL.qld

Last Altered: Thursday, February 20, 2020 11:09:57 Eastern Standard Time

Printed: Friday, February 21, 2020 14:02:55 Eastern Standard Time

Name: 5-200219A05, Date: 19-Feb-2020, Time: 16:57:41, ID: H5-20-CS4-004, Description: 1668A-CS4-019, Vial: Tray1:43

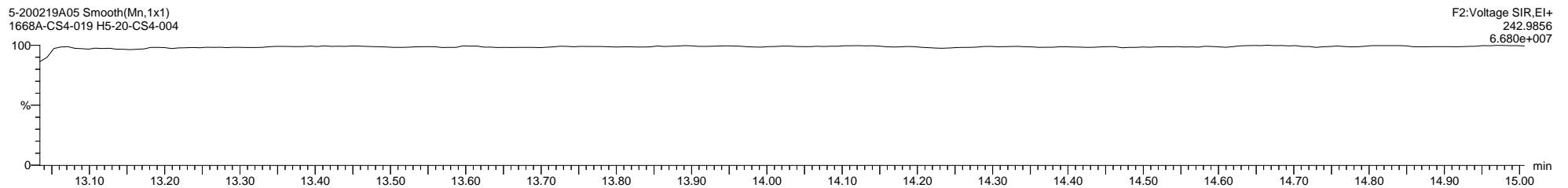
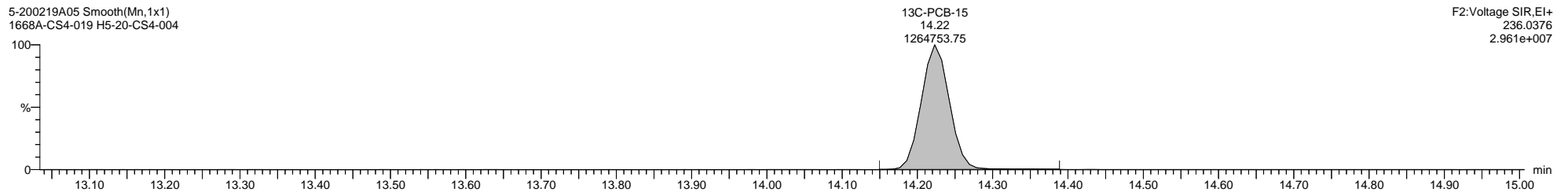
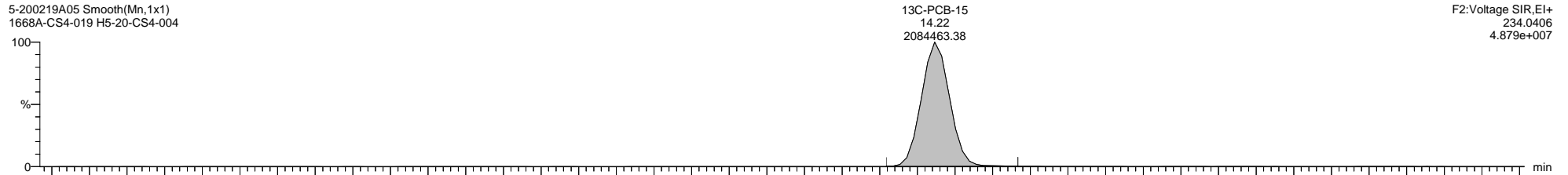
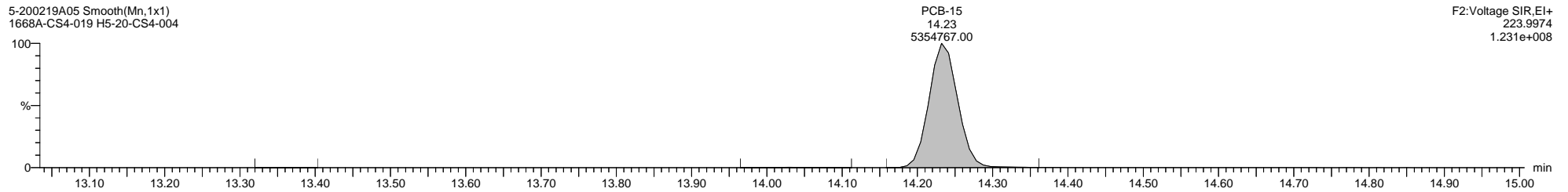
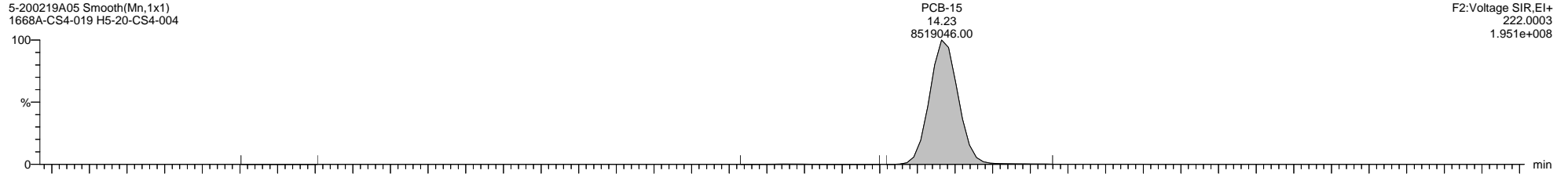

Quantify Sample Template Report

MassLynx MassLynx V4.1 SCN 901

Dataset: \\NABREWS002\Instdata\Organics Instrument\HIGHRES GCMS Completed Results Files\HR-5\Network\2002\5-200219A-ICAL.qld

Last Altered: Thursday, February 20, 2020 11:09:57 Eastern Standard Time

Printed: Friday, February 21, 2020 14:02:55 Eastern Standard Time

Name: 5-200219A05, Date: 19-Feb-2020, Time: 16:57:41, ID: H5-20-CS4-004, Description: 1668A-CS4-019, Vial: Tray1:43

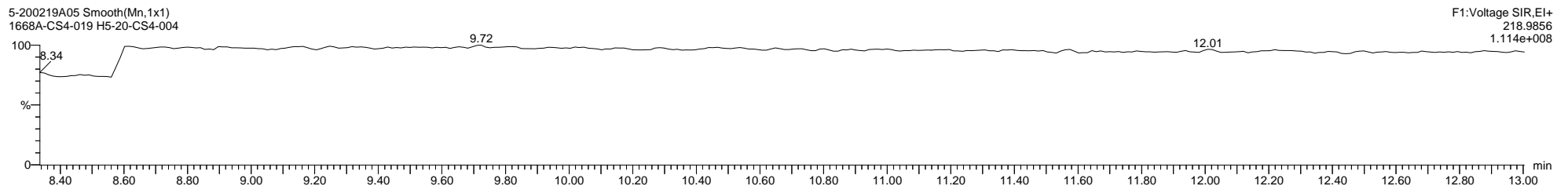
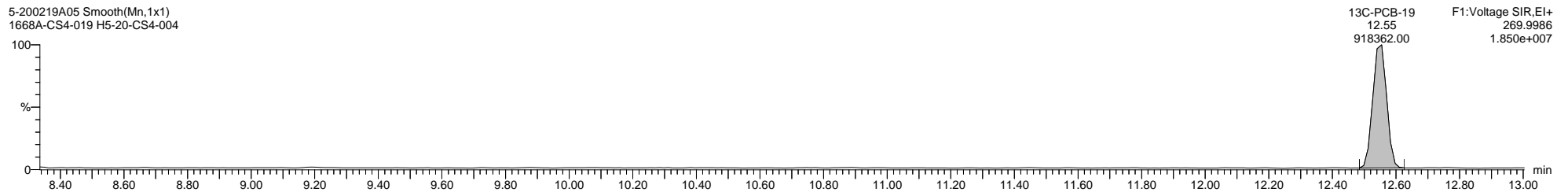
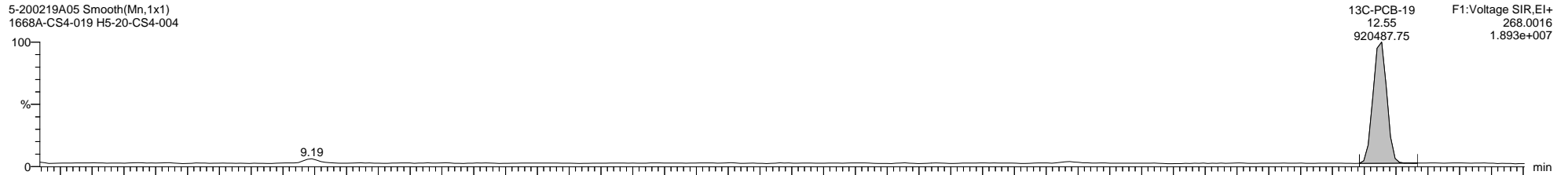
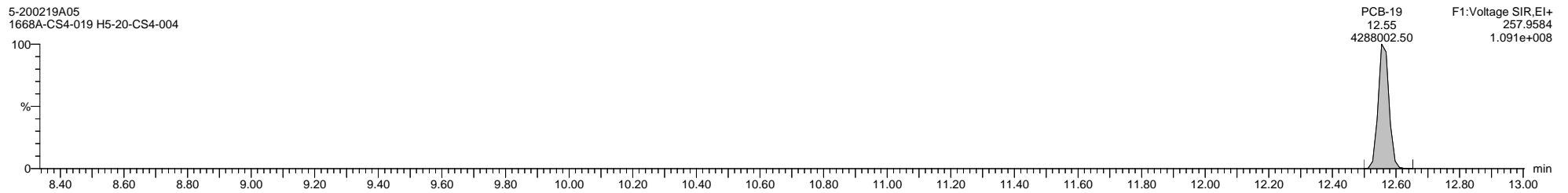
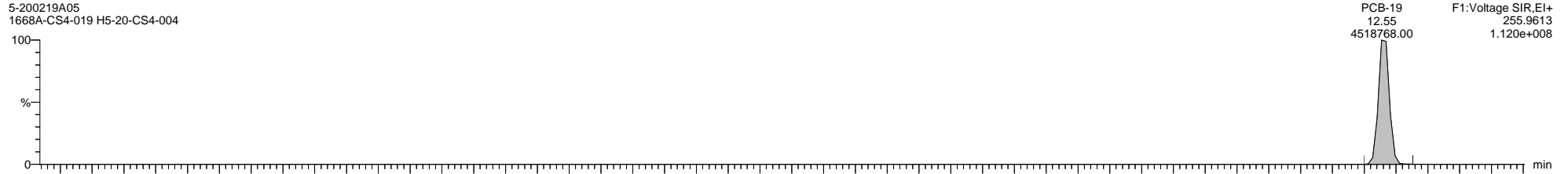

Quantify Sample Template Report

MassLynx MassLynx V4.1 SCN 901

Dataset: \\NABREWS002\Instdata\Organics Instrument\HIGHRES GCMS Completed Results Files\HR-5\Network\2002\5-200219A-ICAL.qld

Last Altered: Thursday, February 20, 2020 11:09:57 Eastern Standard Time

Printed: Friday, February 21, 2020 14:02:55 Eastern Standard Time

Name: 5-200219A05, Date: 19-Feb-2020, Time: 16:57:41, ID: H5-20-CS4-004, Description: 1668A-CS4-019, Vial: Tray1:43

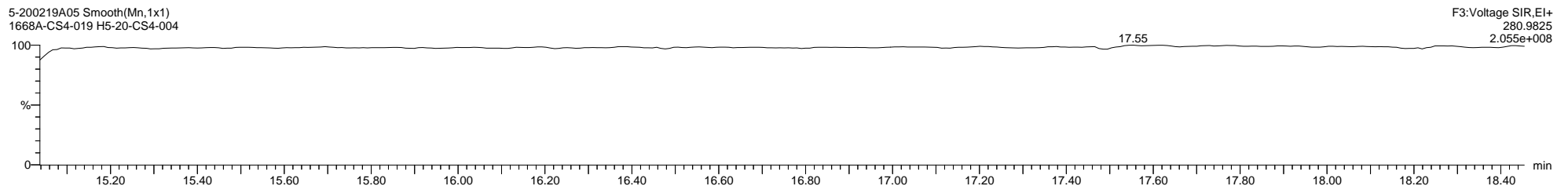
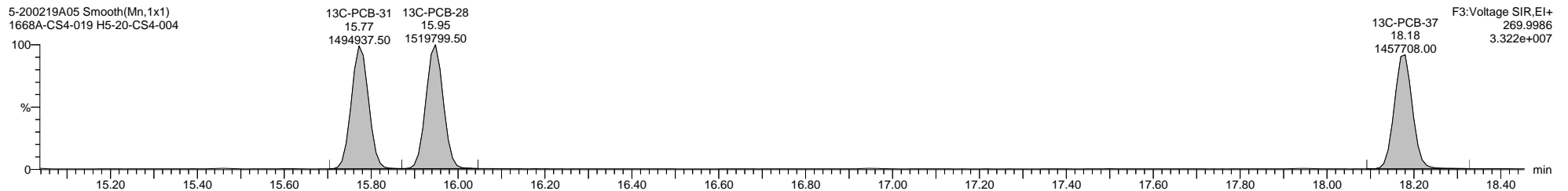
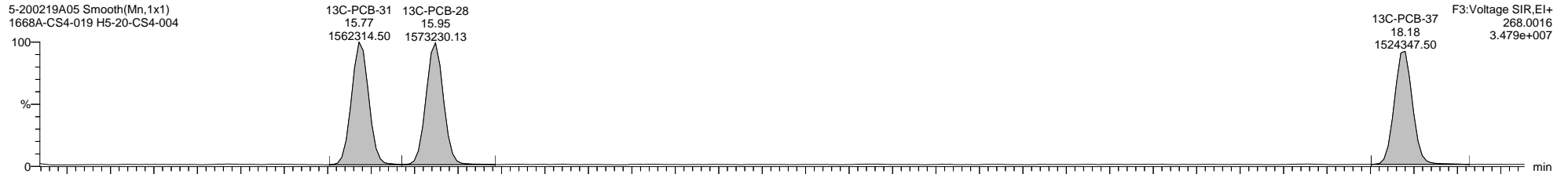
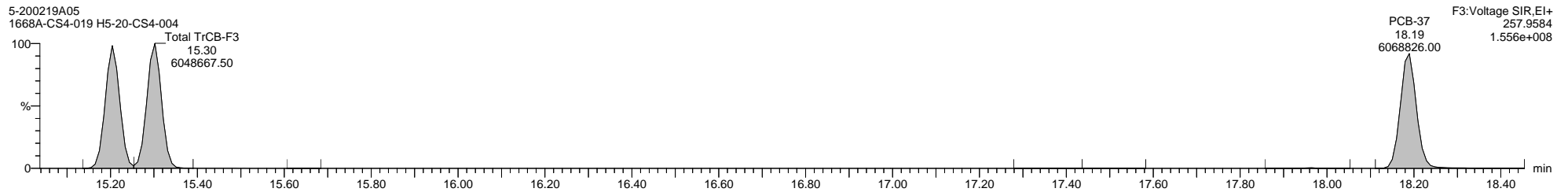
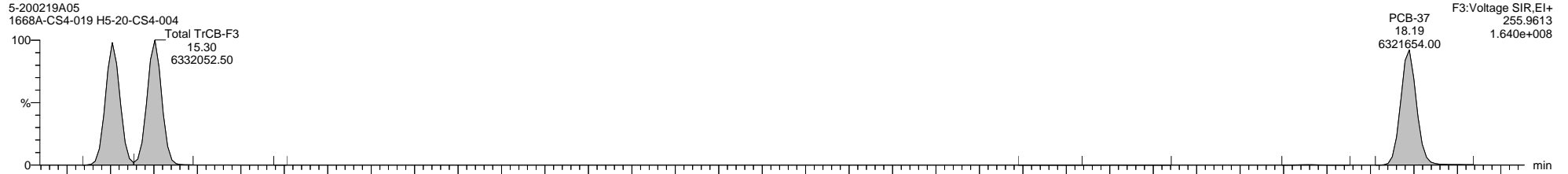



Dataset: \\NABREWS002\Instdata\Organics Instrument\HIGHRES GCMS Completed Results Files\HR-5\Network\2002\5-200219A-ICAL.qld

Last Altered: Thursday, February 20, 2020 11:09:57 Eastern Standard Time

Printed: Friday, February 21, 2020 14:02:55 Eastern Standard Time

Name: 5-200219A05, Date: 19-Feb-2020, Time: 16:57:41, ID: H5-20-CS4-004, Description: 1668A-CS4-019, Vial: Tray1:43

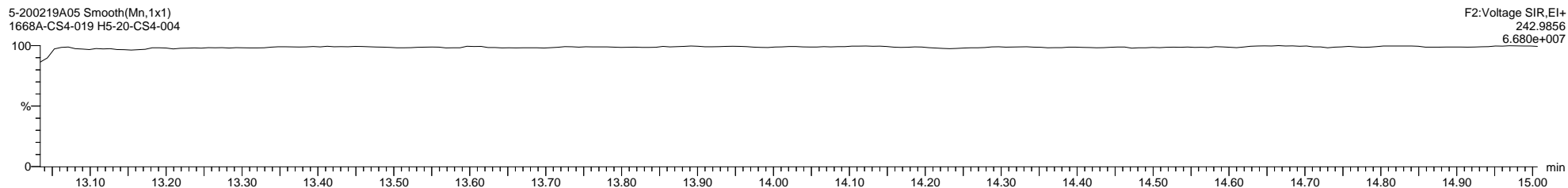
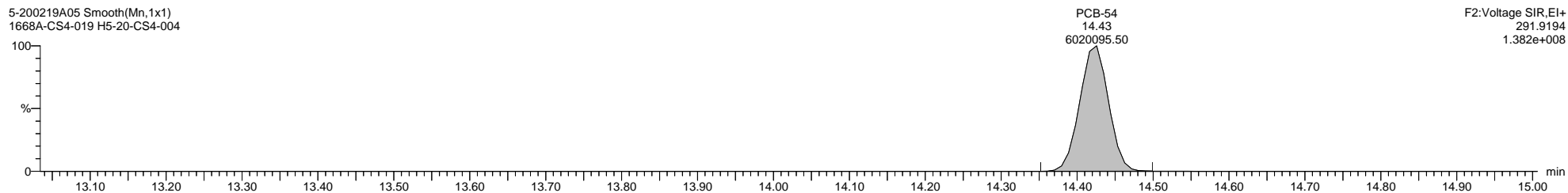
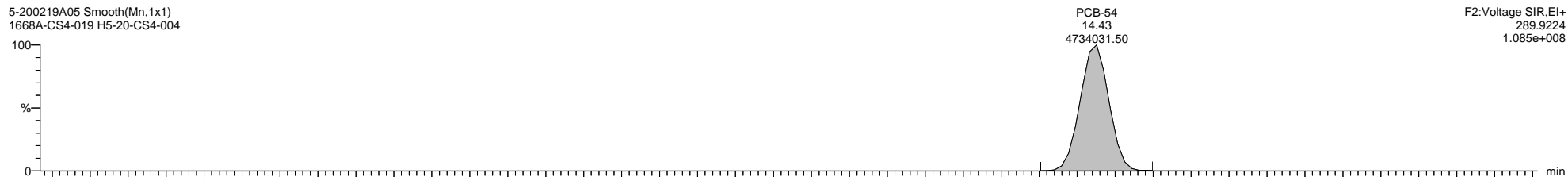
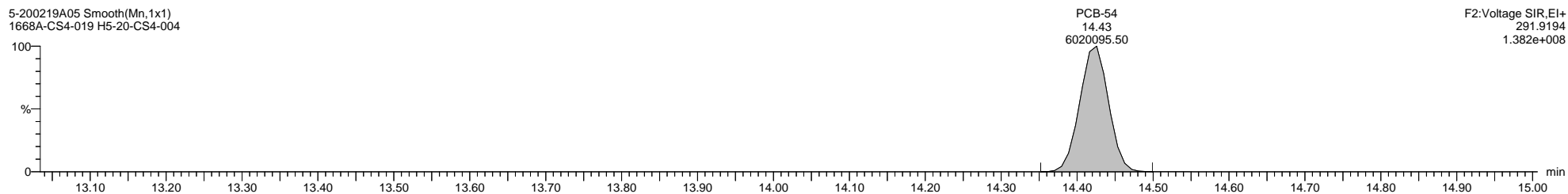
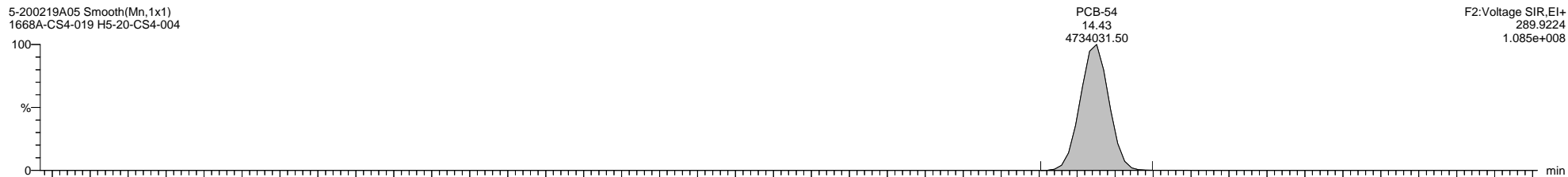

Quantify Sample Template Report MassLynx MassLynx V4.1 SCN 901

Dataset: \\NABREWS002\Instdata\Organics Instrument\HIGHRES GCMS Completed Results Files\HR-5\Network\2002\5-200219A-ICAL.qld

Last Altered: Thursday, February 20, 2020 11:09:57 Eastern Standard Time

Printed: Friday, February 21, 2020 14:02:55 Eastern Standard Time

Name: 5-200219A05, Date: 19-Feb-2020, Time: 16:57:41, ID: H5-20-CS4-004, Description: 1668A-CS4-019, Vial: Tray1:43

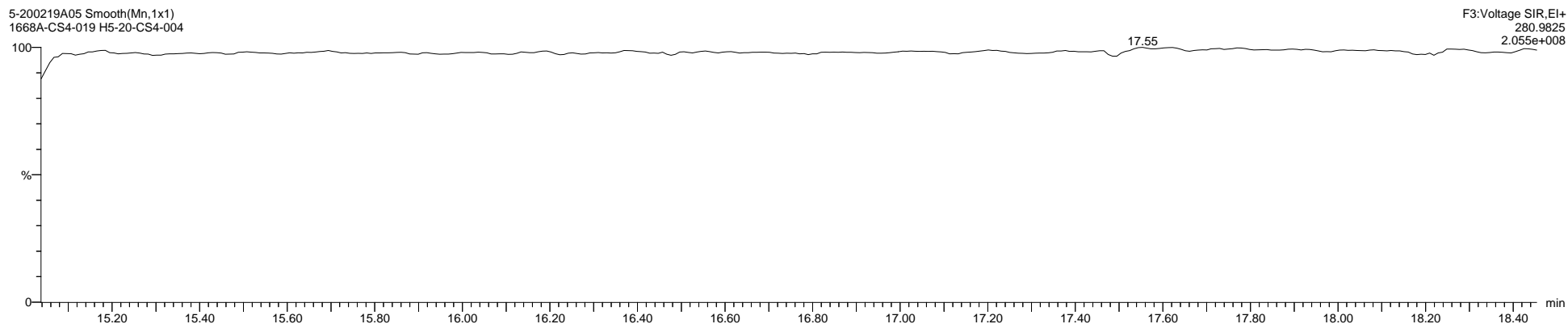
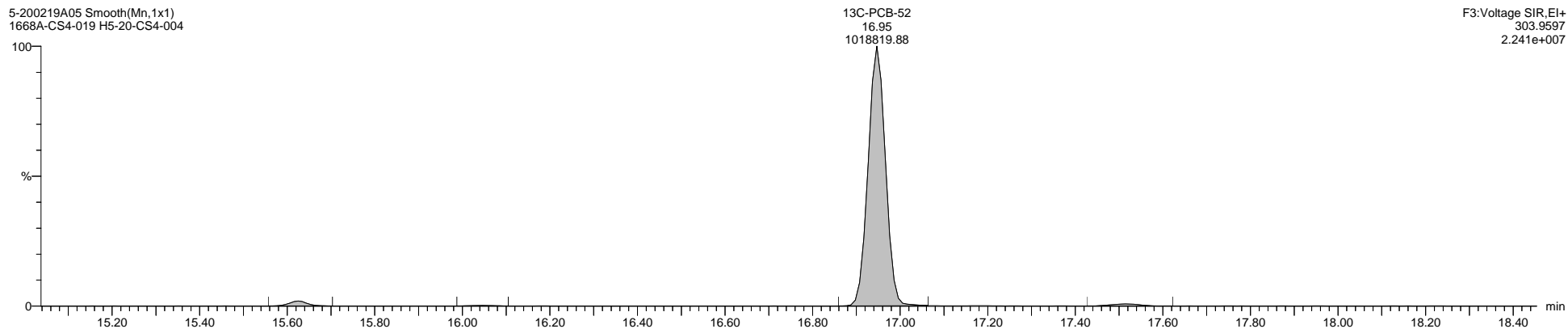
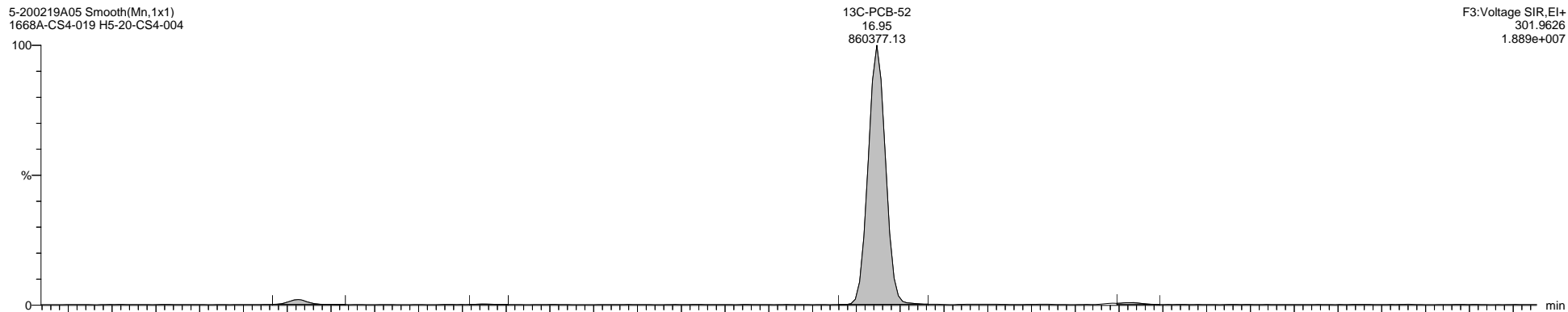

Dataset: \\NABREWS002\Instdata\Organics Instrument\HIGHRES GCMS Completed Results Files\HR-5\Network\2002\5-200219A-ICAL.qld

Last Altered: Thursday, February 20, 2020 11:09:57 Eastern Standard Time

Printed: Friday, February 21, 2020 14:02:55 Eastern Standard Time

Name: 5-200219A05, Date: 19-Feb-2020, Time: 16:57:41, ID: H5-20-CS4-004, Description: 1668A-CS4-019, Vial: Tray1:43

5-200219A05 Smooth(Mn,1x1)  
1668A-CS4-019 H5-20-CS4-004

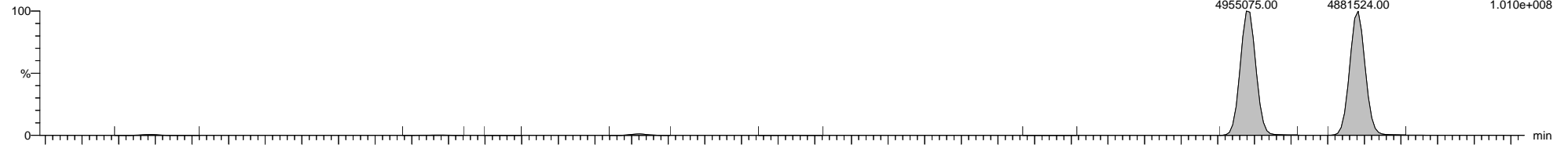

5-200219A05 Smooth(Mn,1x1)  
1668A-CS4-019 H5-20-CS4-004

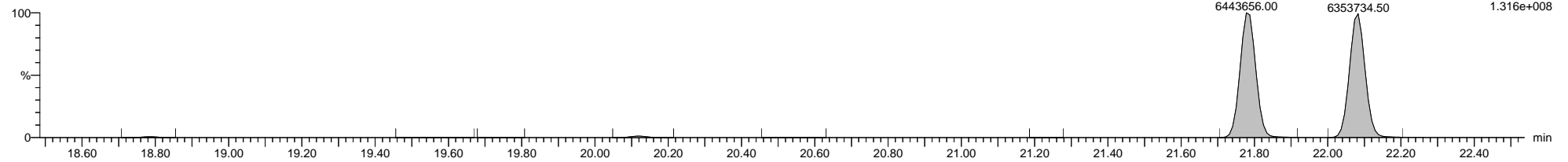

5-200219A05 Smooth(Mn,1x1)  
1668A-CS4-019 H5-20-CS4-004

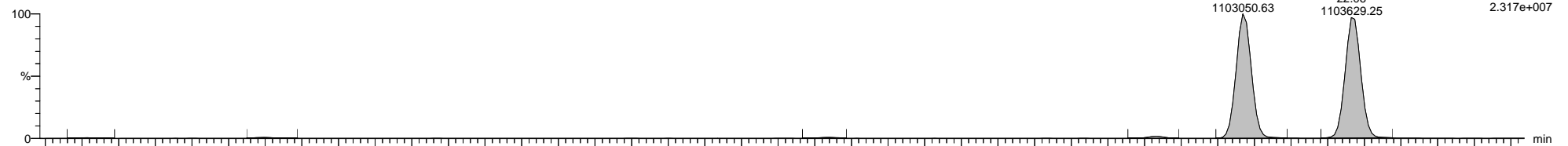

5-200219A05 Smooth(Mn,1x1)  
1668A-CS4-019 H5-20-CS4-004

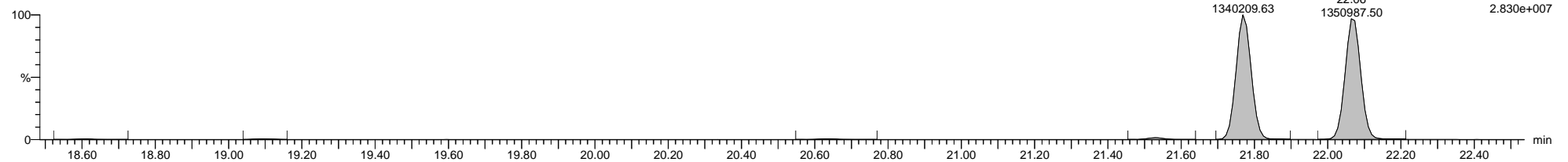

5-200219A05 Smooth(Mn,1x1)  
1668A-CS4-019 H5-20-CS4-004

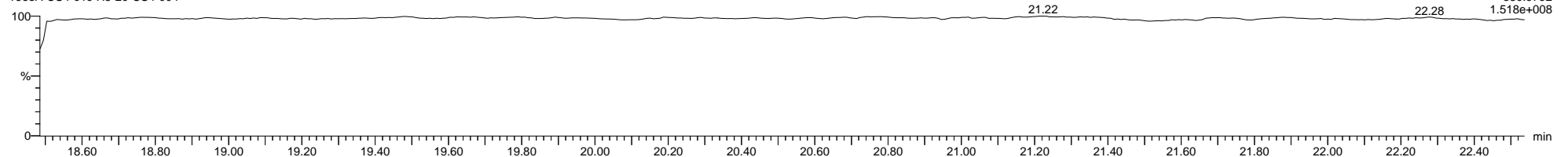

Dataset: \\NABREWS002\Instdata\Organics Instrument\HIGHRES GCMS Completed Results Files\HR-5\Network\2002\5-200219A-ICAL.qld

Last Altered: Thursday, February 20, 2020 11:09:57 Eastern Standard Time

Printed: Friday, February 21, 2020 14:02:55 Eastern Standard Time

Name: 5-200219A05, Date: 19-Feb-2020, Time: 16:57:41, ID: H5-20-CS4-004, Description: 1668A-CS4-019, Vial: Tray1:43

5-200219A05 Smooth(Mn,1x1)  
1668A-CS4-019 H5-20-CS4-004

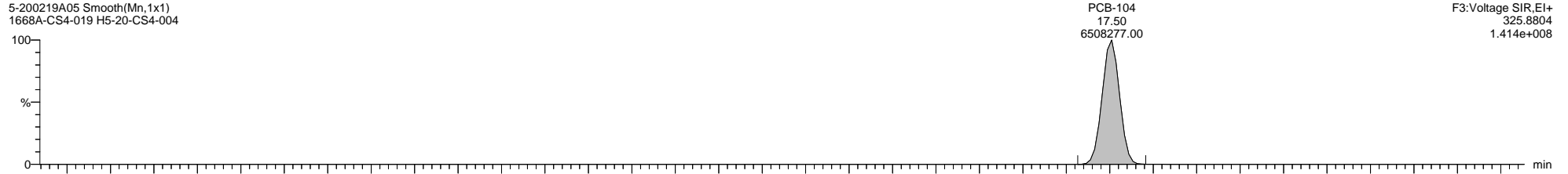

5-200219A05 Smooth(Mn,1x1)  
1668A-CS4-019 H5-20-CS4-004

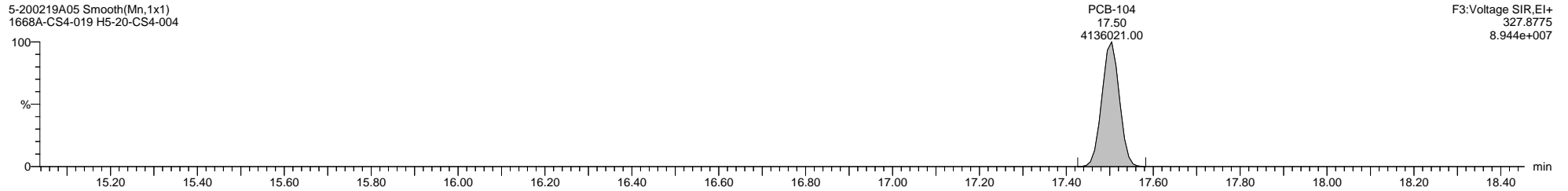

5-200219A05 Smooth(Mn,1x1)  
1668A-CS4-019 H5-20-CS4-004

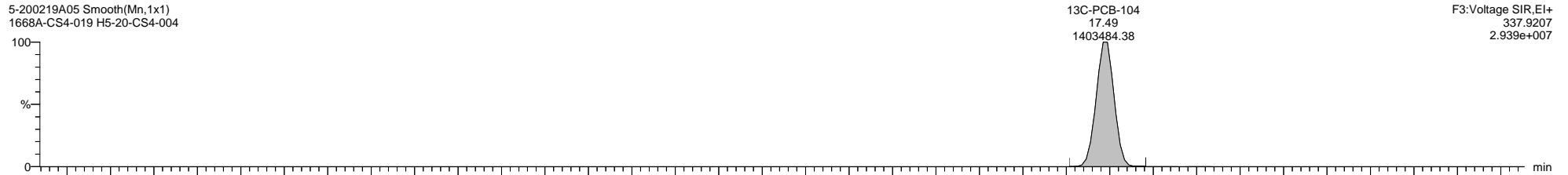

5-200219A05 Smooth(Mn,1x1)  
1668A-CS4-019 H5-20-CS4-004

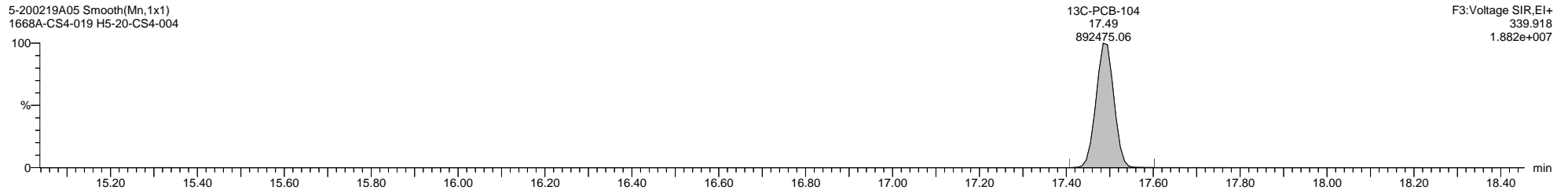

5-200219A05 Smooth(Mn,1x1)  
1668A-CS4-019 H5-20-CS4-004

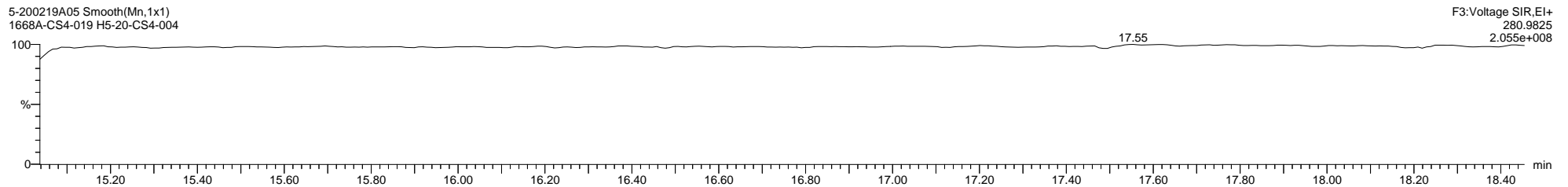

Dataset: \\NABREWS002\Instdata\Organics Instrument\HIGHRES GCMS Completed Results Files\HR-5\Network\2002\5-200219A-ICAL.qld

Last Altered: Thursday, February 20, 2020 11:09:57 Eastern Standard Time

Printed: Friday, February 21, 2020 14:02:55 Eastern Standard Time

Name: 5-200219A05, Date: 19-Feb-2020, Time: 16:57:41, ID: H5-20-CS4-004, Description: 1668A-CS4-019, Vial: Tray1:43

5-200219A05 Smooth(Mn,1x1)  
1668A-CS4-019 H5-20-CS4-004

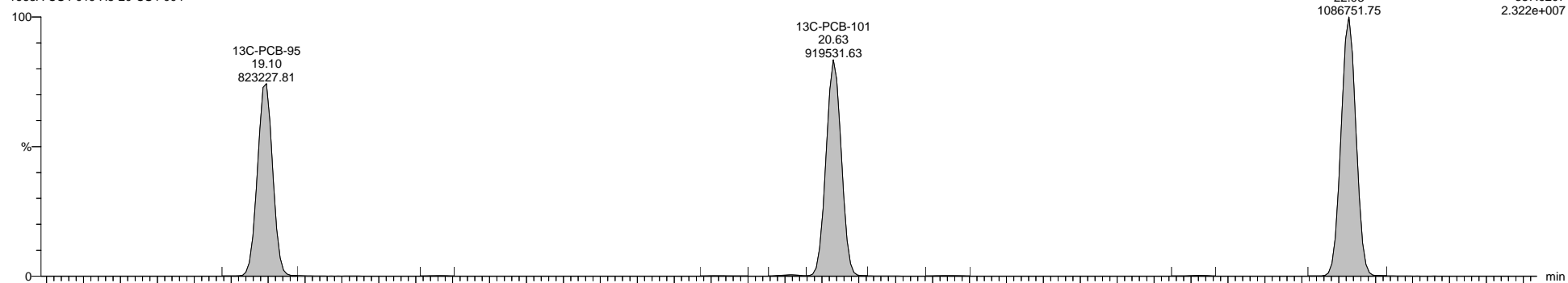

5-200219A05 Smooth(Mn,1x1)  
1668A-CS4-019 H5-20-CS4-004

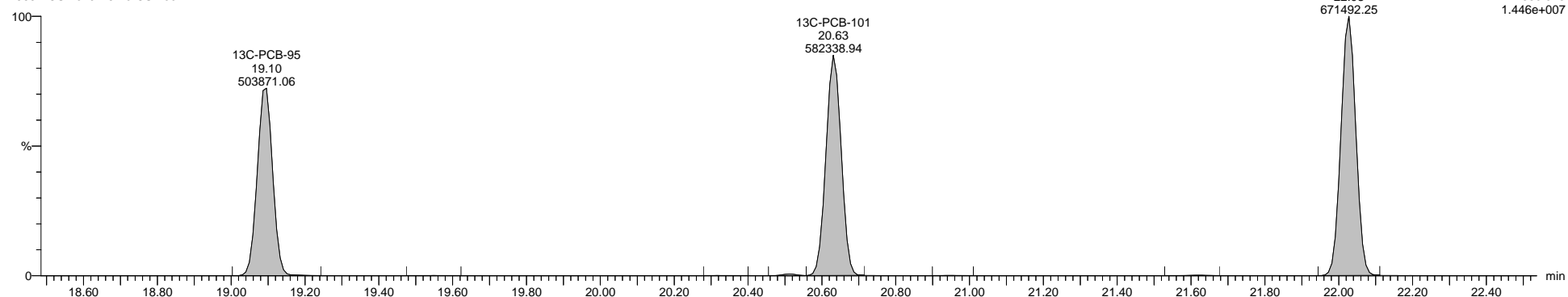

5-200219A05 Smooth(Mn,1x1)  
1668A-CS4-019 H5-20-CS4-004

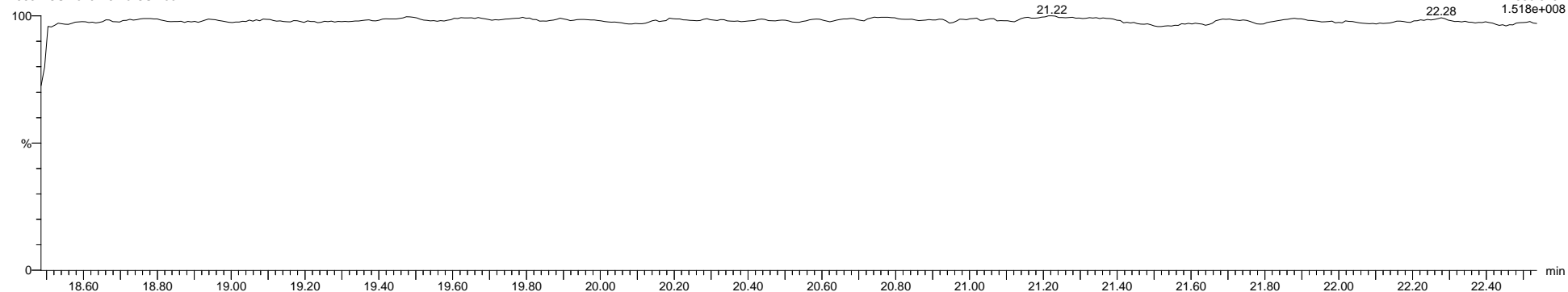

Dataset: \\NABREWS002\Instdata\Organics Instrument\HIGHRES GCMS Completed Results Files\HR-5\Network\2002\5-200219A-ICAL.qld

Last Altered: Thursday, February 20, 2020 11:09:57 Eastern Standard Time

Printed: Friday, February 21, 2020 14:02:55 Eastern Standard Time

Name: 5-200219A05, Date: 19-Feb-2020, Time: 16:57:41, ID: H5-20-CS4-004, Description: 1668A-CS4-019, Vial: Tray1:43

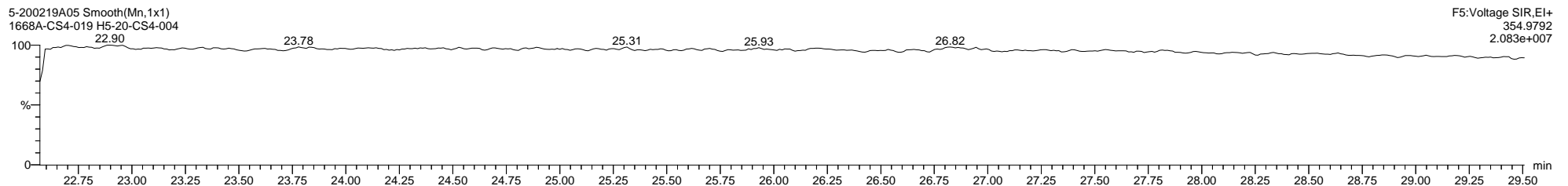
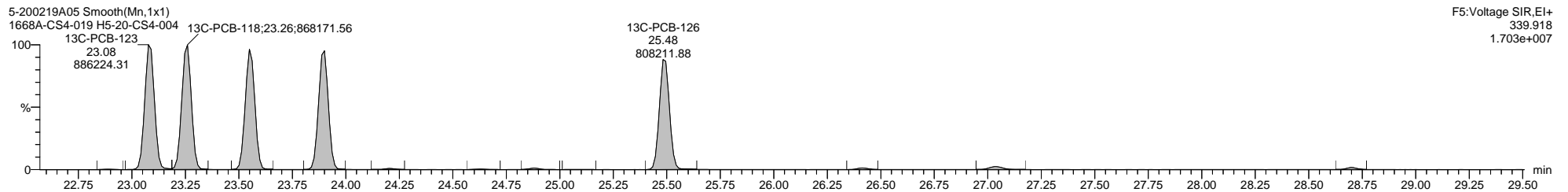
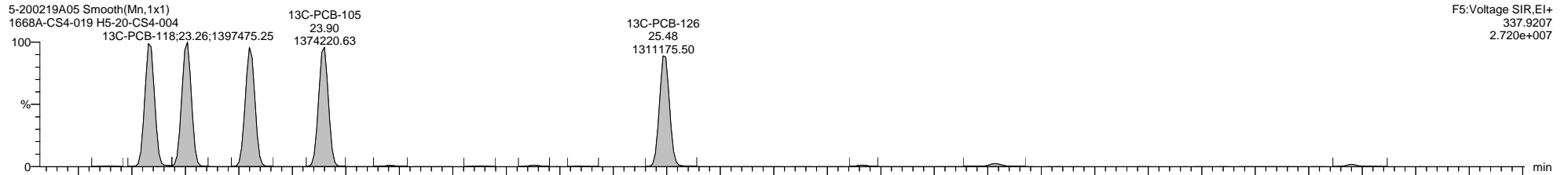
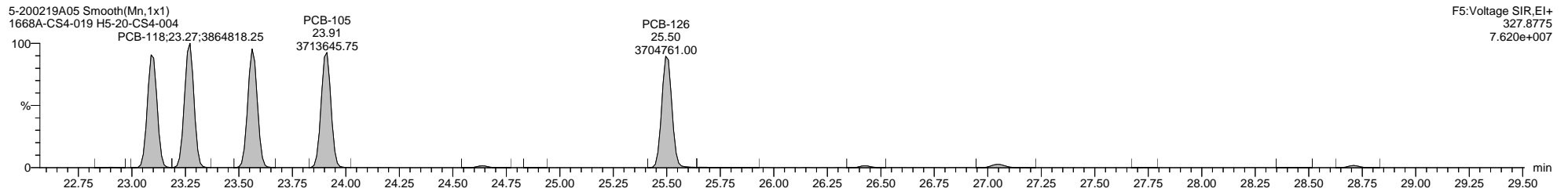
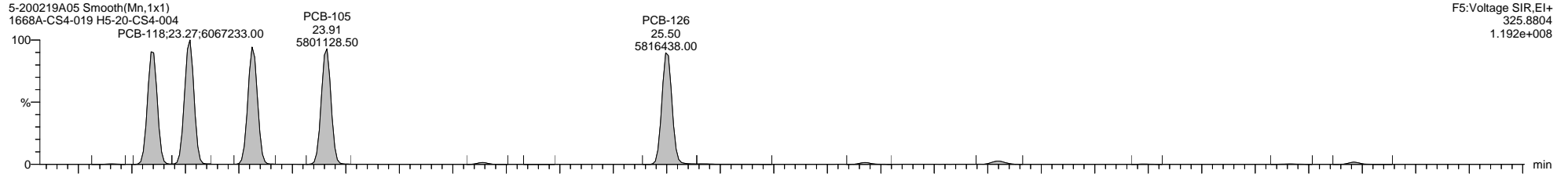

Dataset: \\NABREWS002\Instdata\Organics Instrument\HIGHRES GCMS Completed Results Files\HR-5\Network\2002\5-200219A-ICAL.qld

Last Altered: Thursday, February 20, 2020 11:09:57 Eastern Standard Time

Printed: Friday, February 21, 2020 14:02:55 Eastern Standard Time

Name: 5-200219A05, Date: 19-Feb-2020, Time: 16:57:41, ID: H5-20-CS4-004, Description: 1668A-CS4-019, Vial: Tray1:43

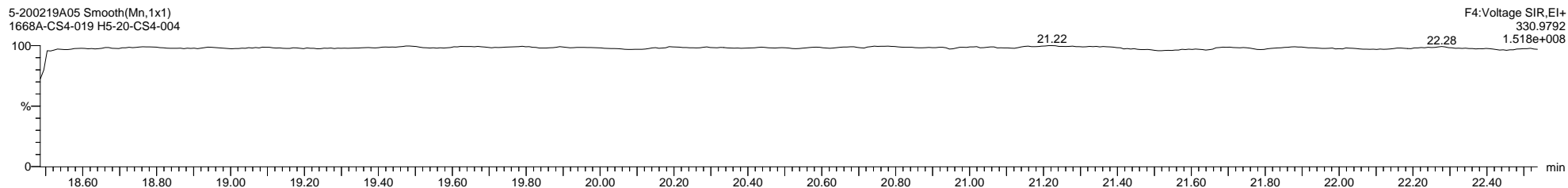
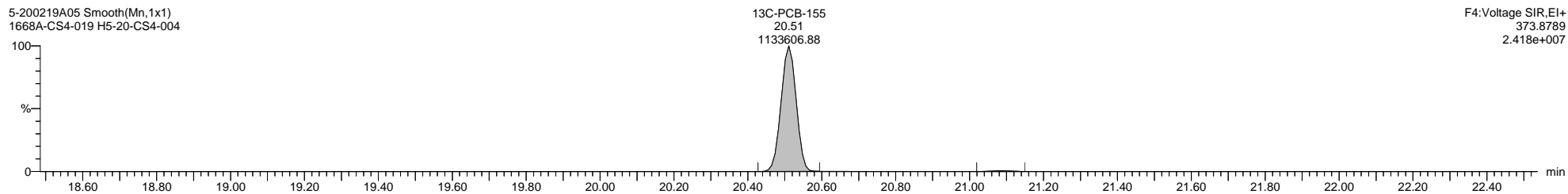
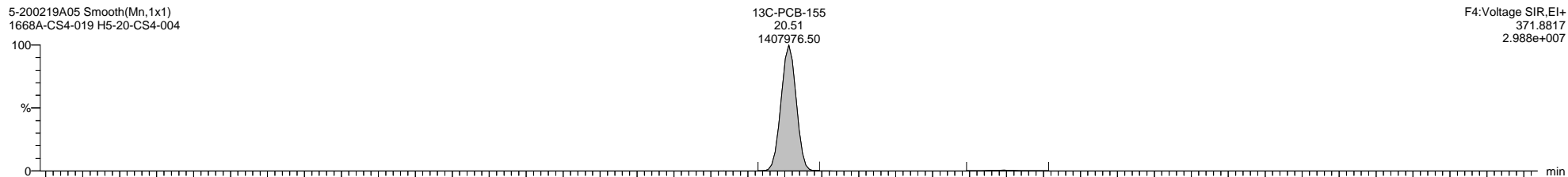
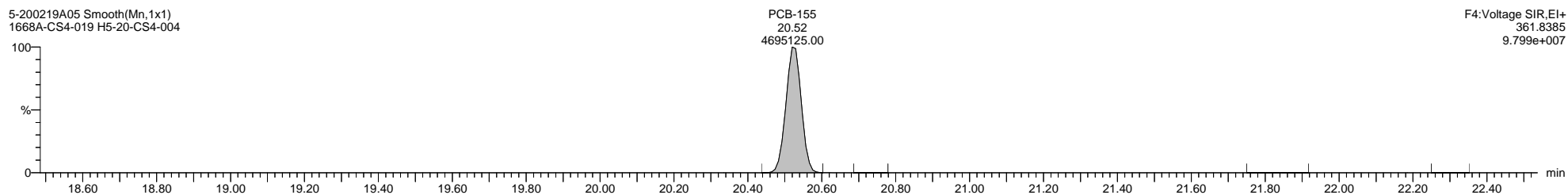
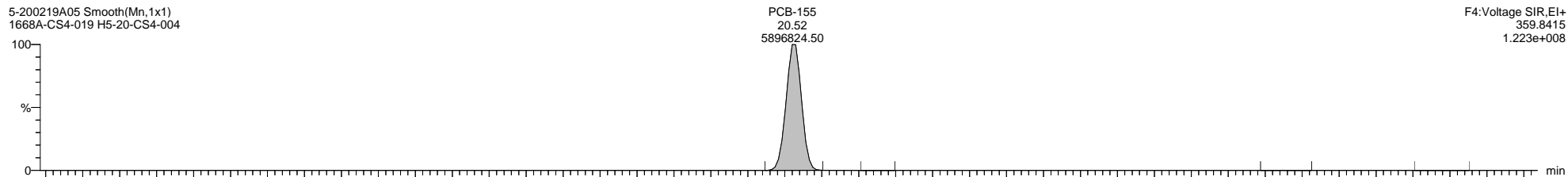

Dataset: \\NABREWS002\Instdata\Organics Instrument\HIGHRES GCMS Completed Results Files\HR-5\Network\2002\5-200219A-ICAL.qld

Last Altered: Thursday, February 20, 2020 11:09:57 Eastern Standard Time

Printed: Friday, February 21, 2020 14:02:55 Eastern Standard Time

Name: 5-200219A05, Date: 19-Feb-2020, Time: 16:57:41, ID: H5-20-CS4-004, Description: 1668A-CS4-019, Vial: Tray1:43

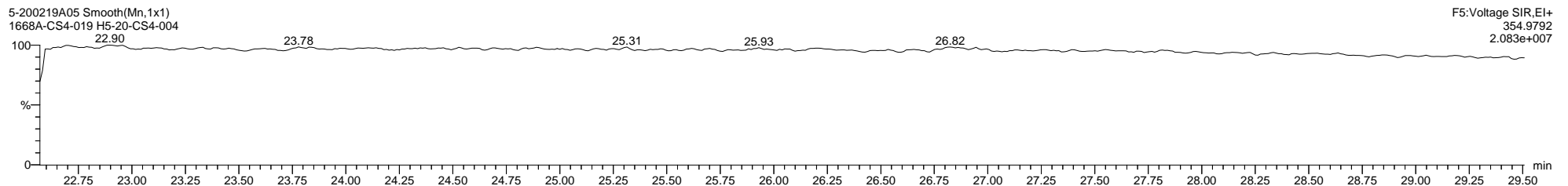
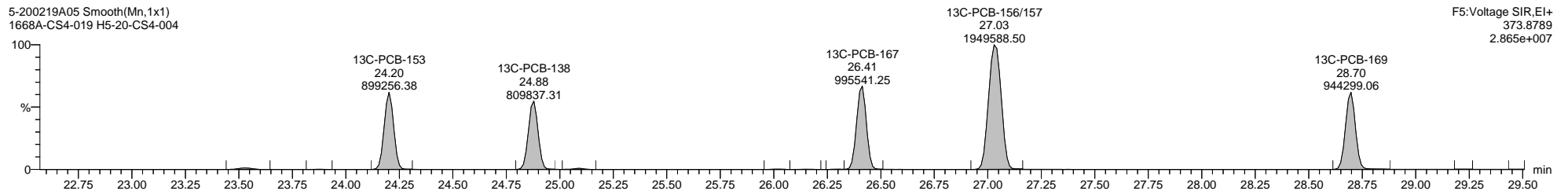
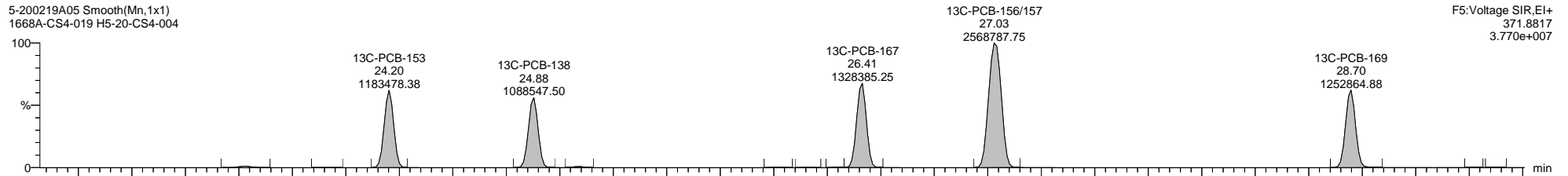
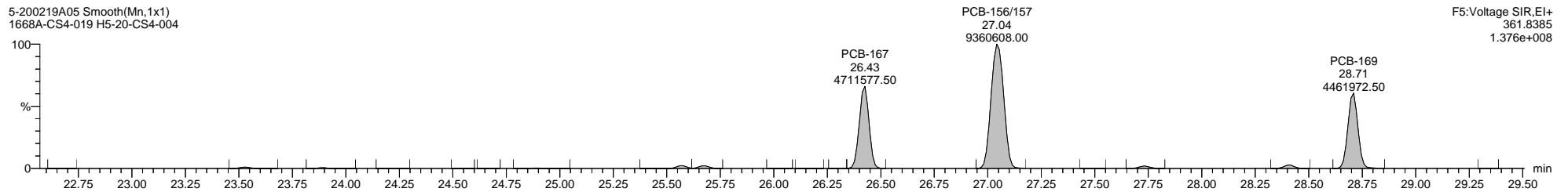
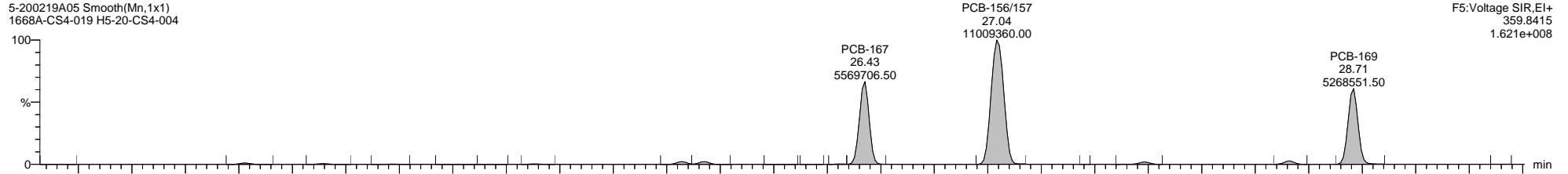



Quantify Sample Template Report

MassLynx MassLynx V4.1 SCN 901

Dataset: \\NABREWS002\Instdata\Organics Instrument\HIGHRES GCMS Completed Results Files\HR-5\Network\2002\5-200219A-ICAL.qld

Last Altered: Thursday, February 20, 2020 11:09:57 Eastern Standard Time

Printed: Friday, February 21, 2020 14:02:55 Eastern Standard Time

Name: 5-200219A05, Date: 19-Feb-2020, Time: 16:57:41, ID: H5-20-CS4-004, Description: 1668A-CS4-019, Vial: Tray1:43

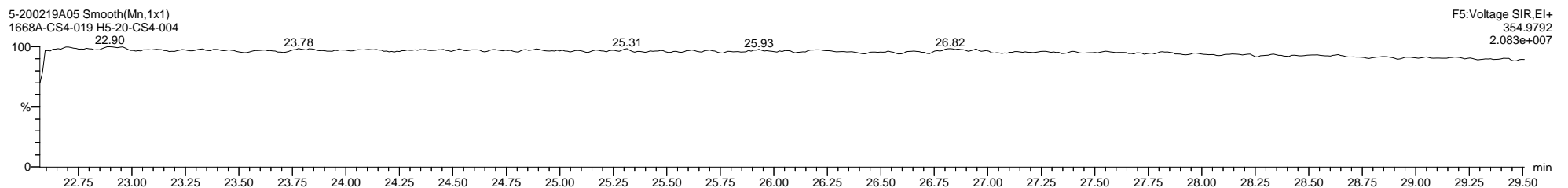
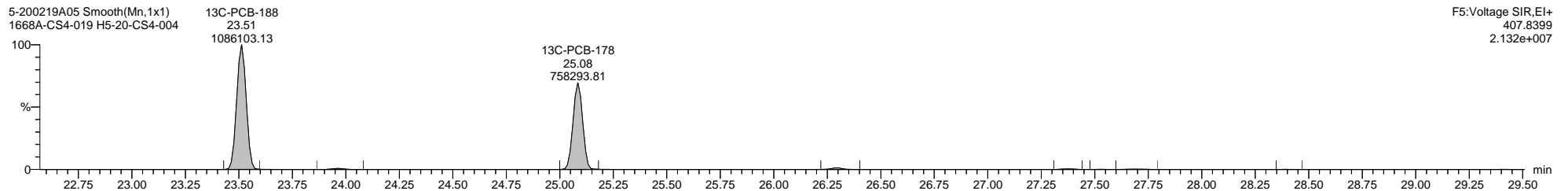
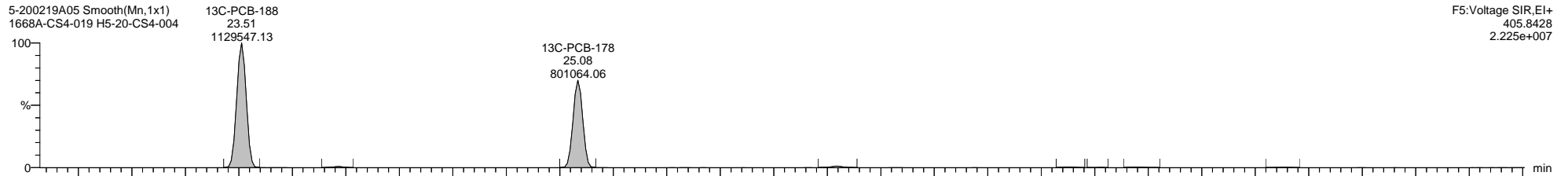
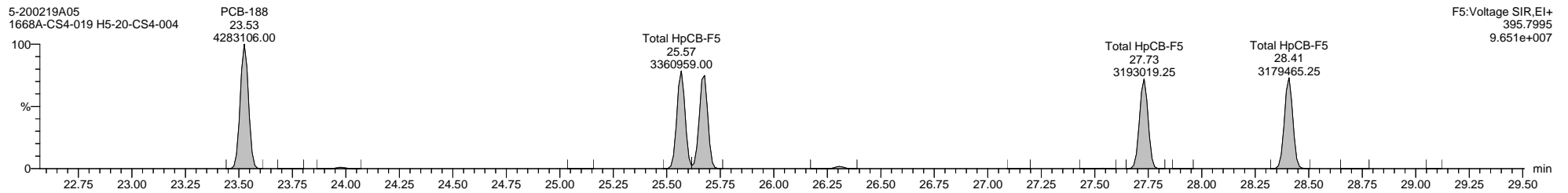
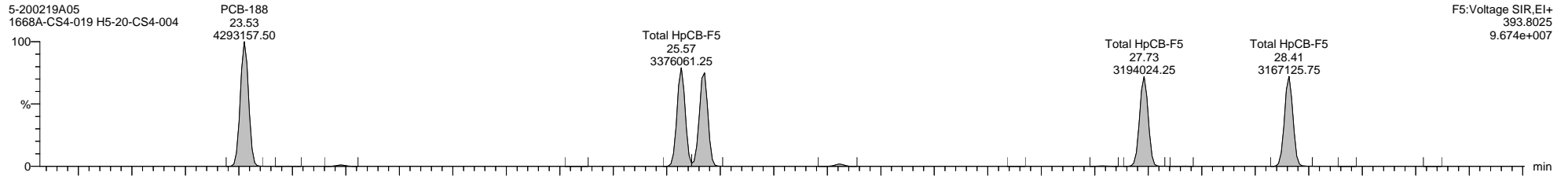

Dataset: \\NABREWS002\Instdata\Organics Instrument\HIGHRES GCMS Completed Results Files\HR-5\Network\2002\5-200219A-ICAL.qld

Last Altered: Thursday, February 20, 2020 11:09:57 Eastern Standard Time

Printed: Friday, February 21, 2020 14:02:55 Eastern Standard Time

Name: 5-200219A05, Date: 19-Feb-2020, Time: 16:57:41, ID: H5-20-CS4-004, Description: 1668A-CS4-019, Vial: Tray1:43

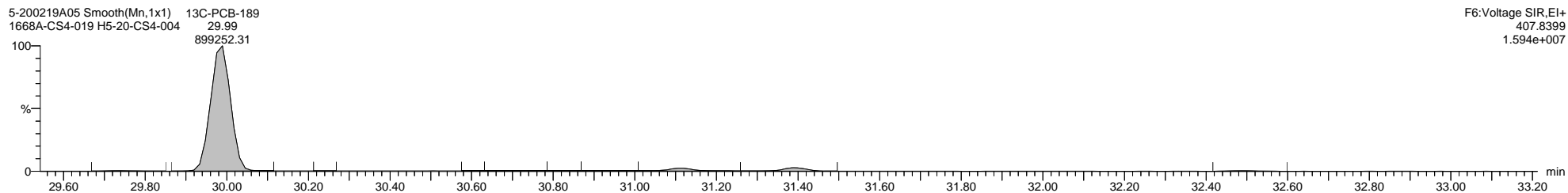
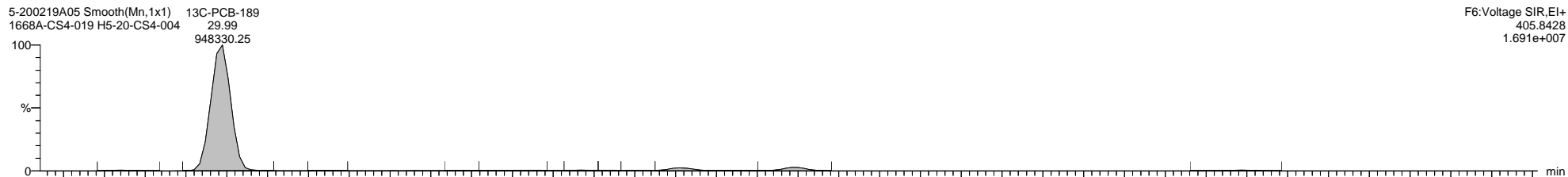
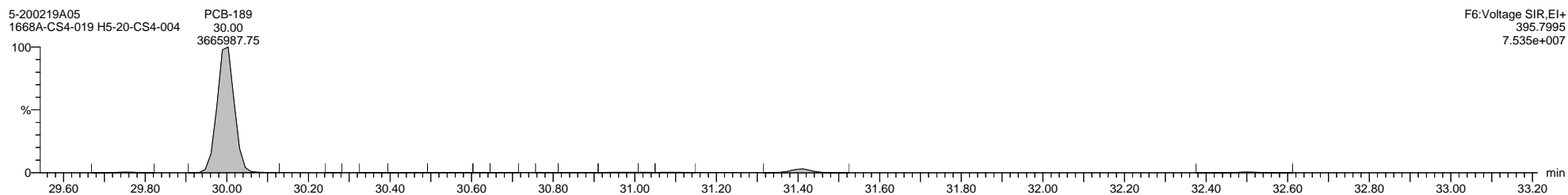
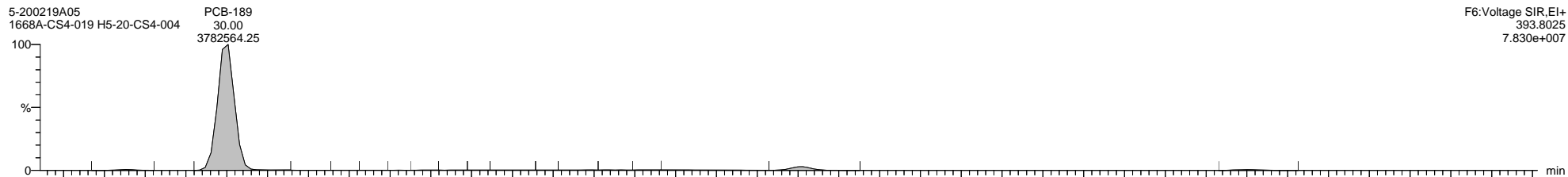

Dataset: \\NABREWS002\Instdata\Organics Instrument\HIGHRES GCMS Completed Results Files\HR-5\Network\2002\5-200219A-ICAL.qld

Last Altered: Thursday, February 20, 2020 11:09:57 Eastern Standard Time

Printed: Friday, February 21, 2020 14:02:55 Eastern Standard Time

Name: 5-200219A05, Date: 19-Feb-2020, Time: 16:57:41, ID: H5-20-CS4-004, Description: 1668A-CS4-019, Vial: Tray1:43

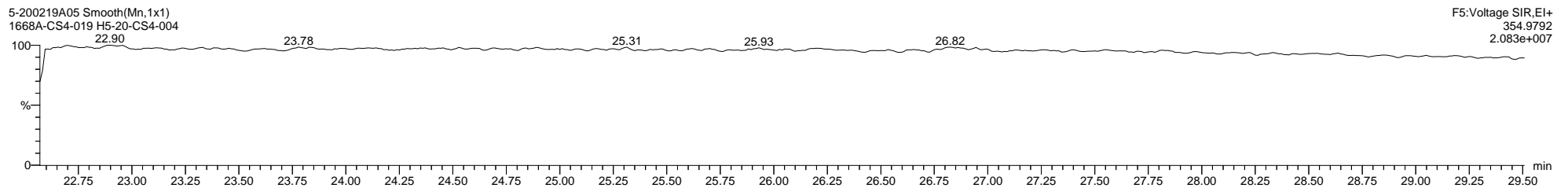
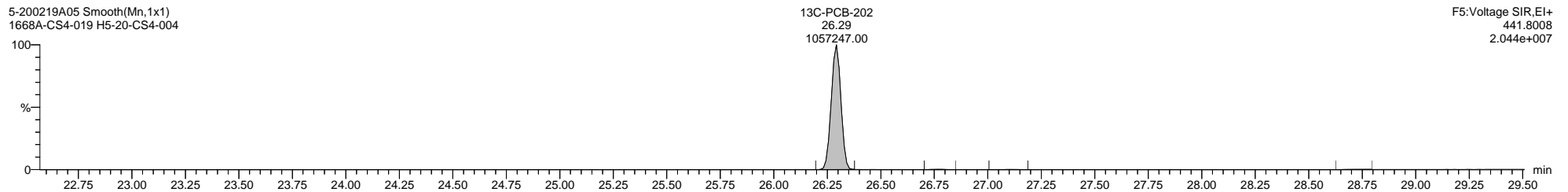
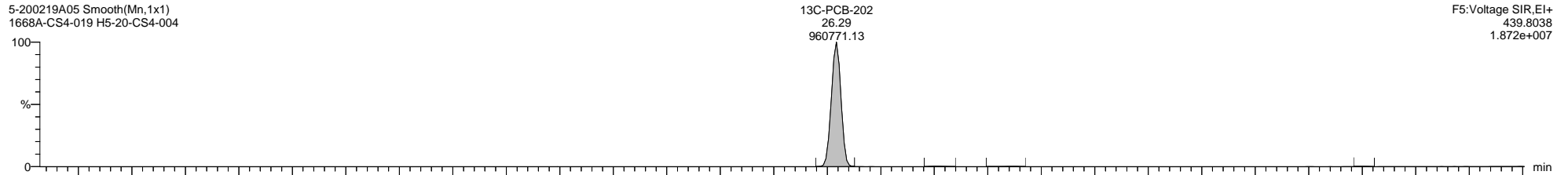
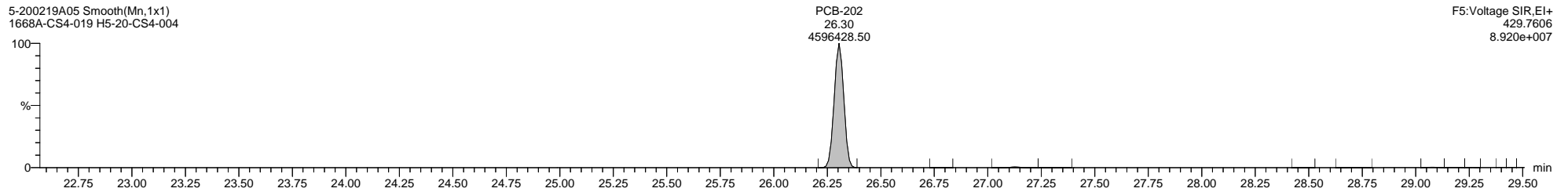
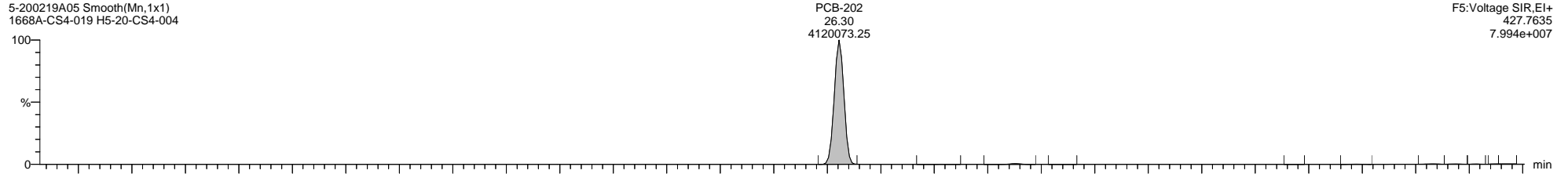

Dataset: \\NABREWS002\Instdata\Organics Instrument\HIGHRES GCMS Completed Results Files\HR-5\Network\2002\5-200219A-ICAL.qld

Last Altered: Thursday, February 20, 2020 11:09:57 Eastern Standard Time

Printed: Friday, February 21, 2020 14:02:55 Eastern Standard Time

Name: 5-200219A05, Date: 19-Feb-2020, Time: 16:57:41, ID: H5-20-CS4-004, Description: 1668A-CS4-019, Vial: Tray1:43

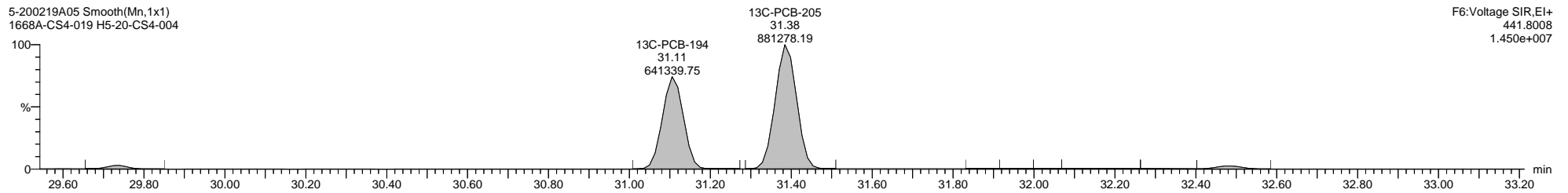
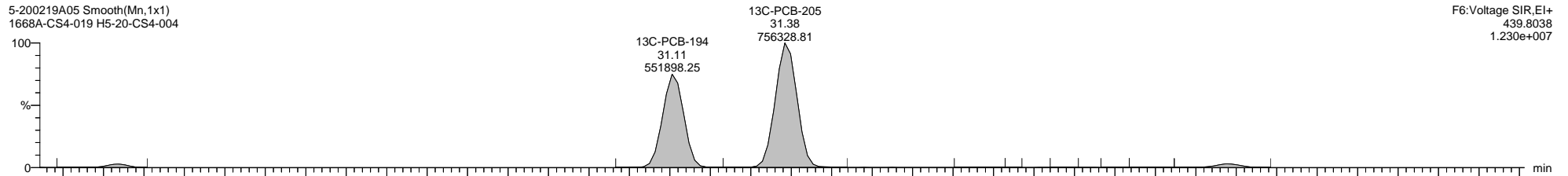
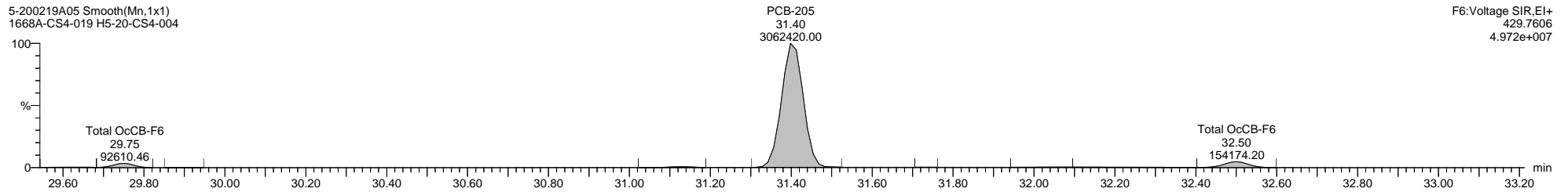
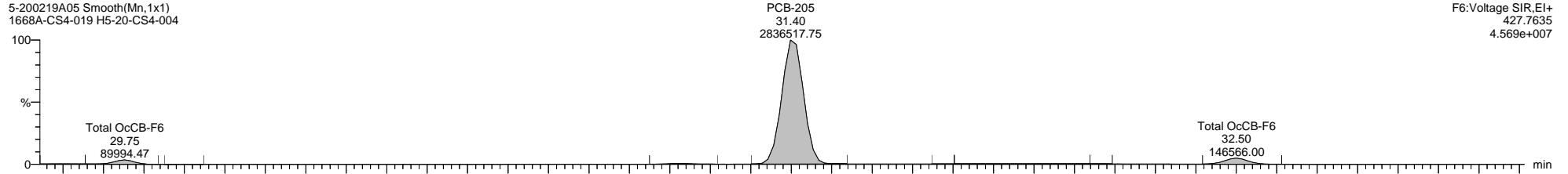

Dataset: \\NABREWS002\Instdata\Organics Instrument\HIGHRES GCMS Completed Results Files\HR-5\Network\2002\5-200219A-ICAL.qld

Last Altered: Thursday, February 20, 2020 11:09:57 Eastern Standard Time

Printed: Friday, February 21, 2020 14:02:55 Eastern Standard Time

Name: 5-200219A05, Date: 19-Feb-2020, Time: 16:57:41, ID: H5-20-CS4-004, Description: 1668A-CS4-019, Vial: Tray1:43

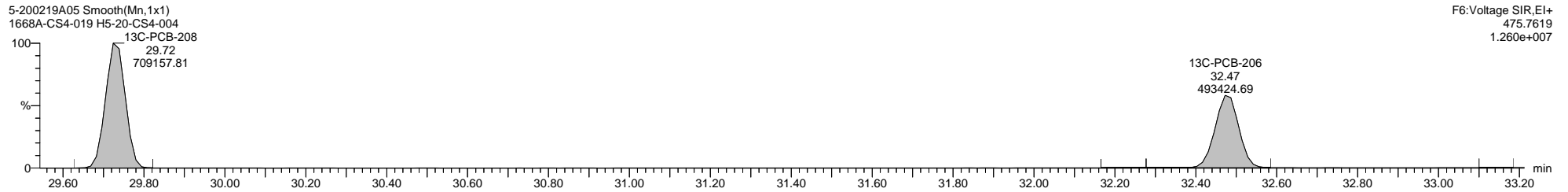
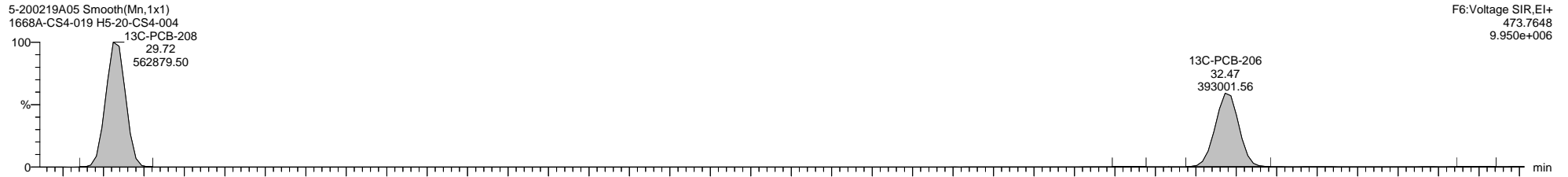
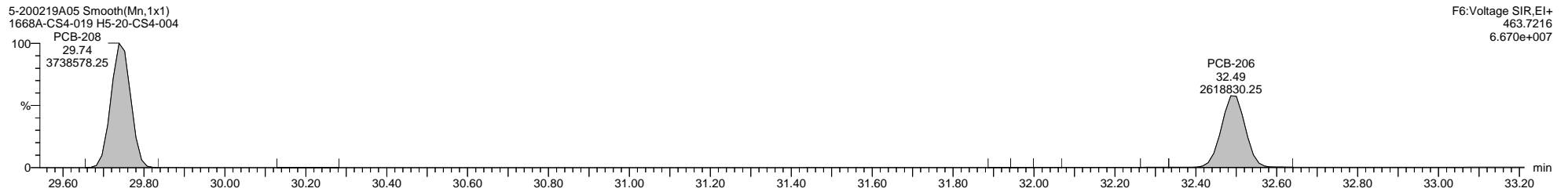
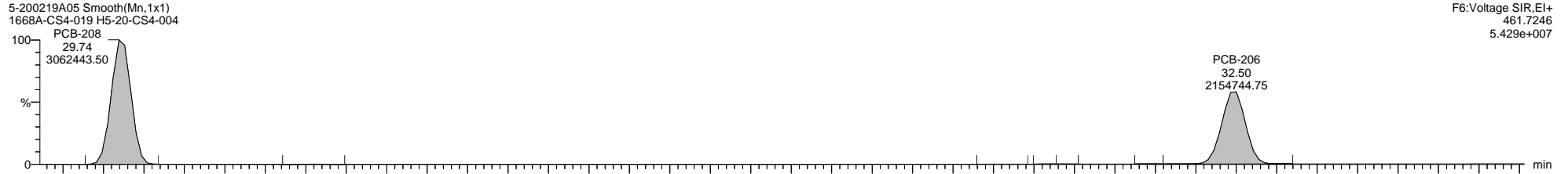

Dataset: \\NABREWS002\Instdata\Organics Instrument\HIGHRES GCMS Completed Results Files\HR-5\Network\2002\5-200219A-ICAL.qld

Last Altered: Thursday, February 20, 2020 11:09:57 Eastern Standard Time

Printed: Friday, February 21, 2020 14:02:55 Eastern Standard Time

Name: 5-200219A05, Date: 19-Feb-2020, Time: 16:57:41, ID: H5-20-CS4-004, Description: 1668A-CS4-019, Vial: Tray1:43

5-200219A05 Smooth(Mn,1x1)  
1668A-CS4-019 H5-20-CS4-004

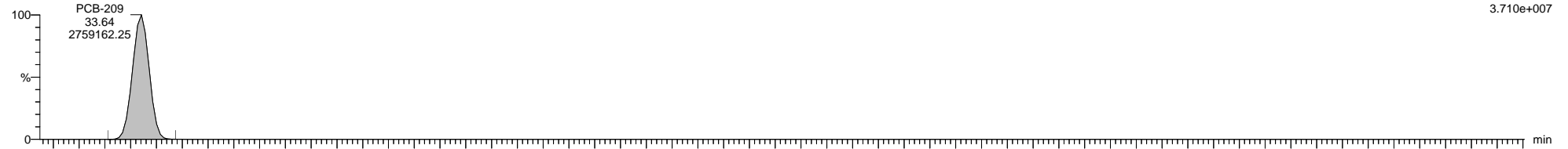

5-200219A05 Smooth(Mn,1x1)  
1668A-CS4-019 H5-20-CS4-004

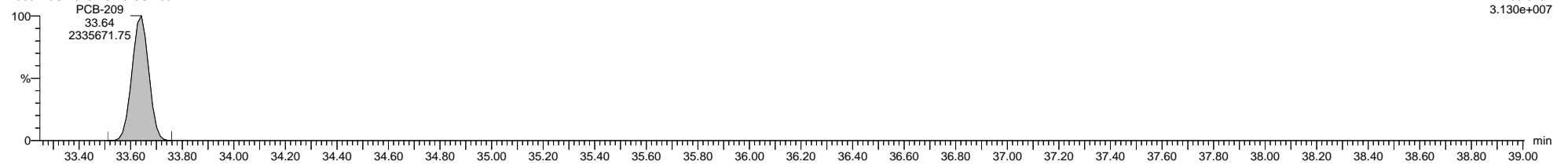

5-200219A05 Smooth(Mn,1x1)  
1668A-CS4-019 H5-20-CS4-004

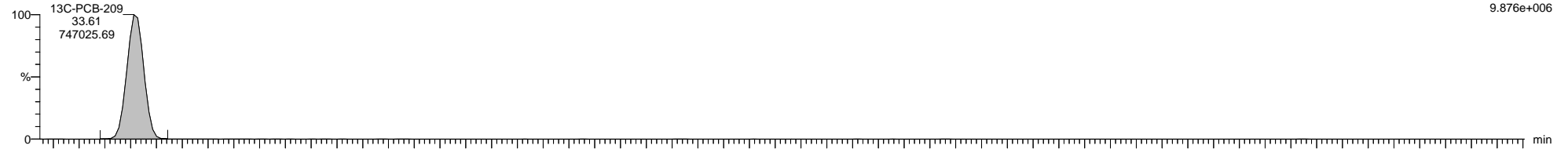

5-200219A05 Smooth(Mn,1x1)  
1668A-CS4-019 H5-20-CS4-004

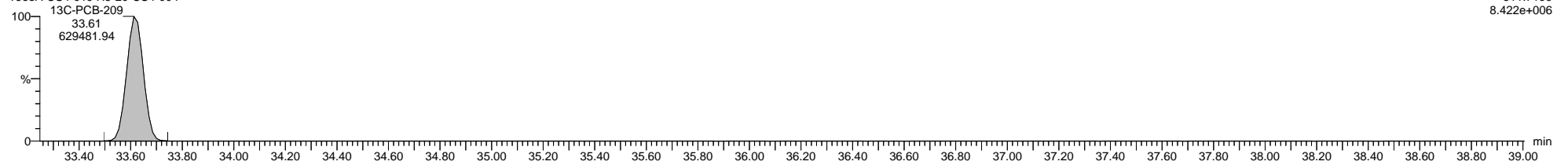

5-200219A05 Smooth(Mn,1x1)  
1668A-CS4-019 H5-20-CS4-004

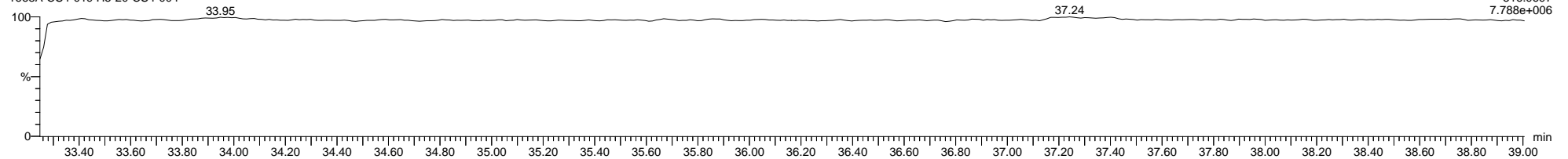

Dataset: \\NABREWS002\Instdata\Organics Instrument\HIGHRES GCMS Completed Results Files\HR-5\Network\2002\5-200219A-ICAL.qld

Last Altered: Thursday, February 20, 2020 11:09:57 Eastern Standard Time

Printed: Friday, February 21, 2020 14:02:55 Eastern Standard Time

Method: C:\MassLynx\PCB.PRO\MethDB\1668-OCTYL-1-ICAL-191120newLM.mdb 07 Feb 2020 11:57:21

Calibration: C:\MassLynx\PCB.PRO\CurveDB\5-200219A-ICAL.cdb 20 Feb 2020 11:09:57

Name: 5-200219A06, Date: 19-Feb-2020, Time: 17:39:45, ID: H5-20-CS5-004, Description: 1668A-CS5-019, Vial: Tray1:44

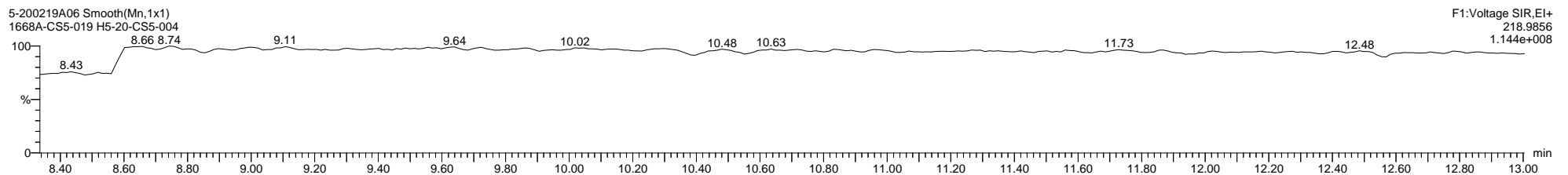
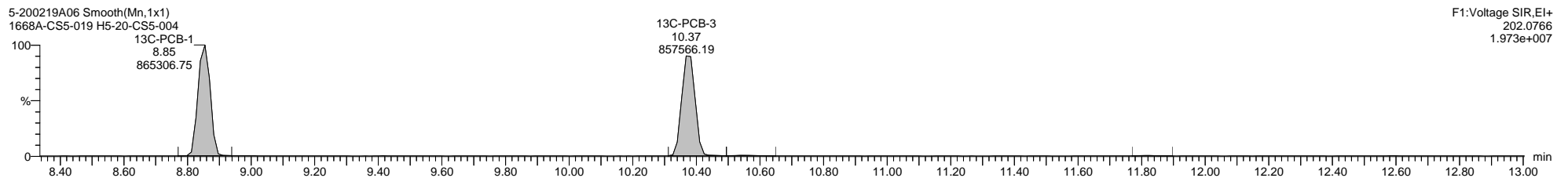
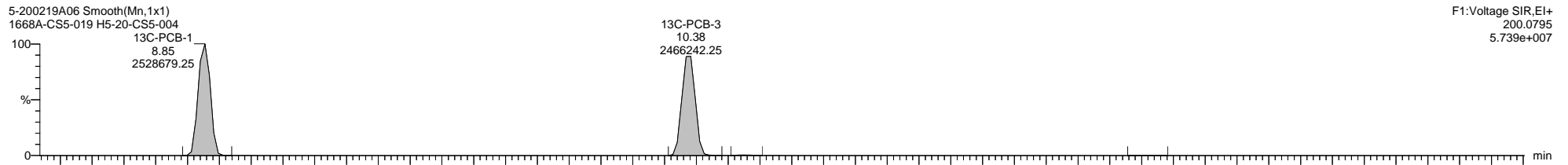
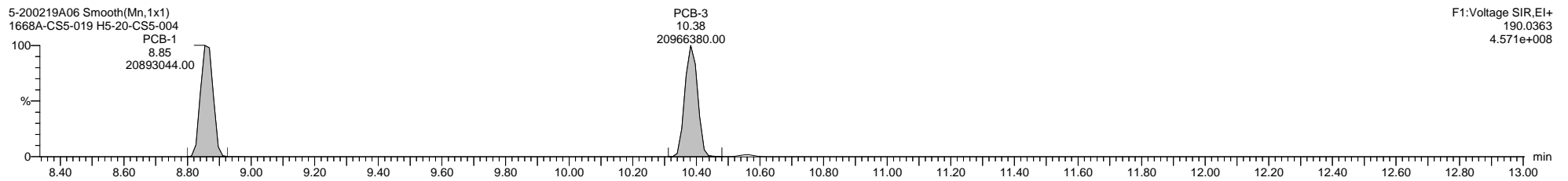
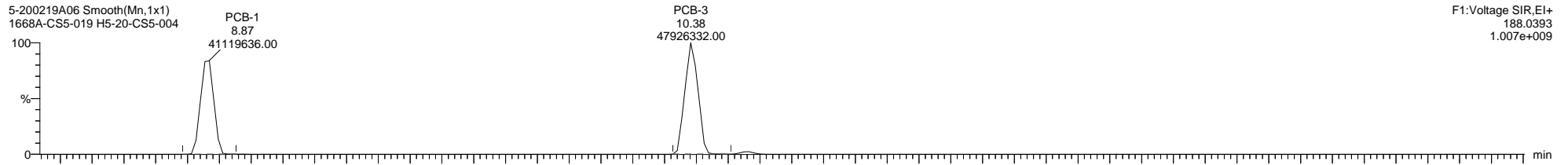

Dataset: \\NABREWS002\Instdata\Organics Instrument\HIGHRES GCMS Completed Results Files\HR-5\Network\2002\5-200219A-ICAL.qld

Last Altered: Thursday, February 20, 2020 11:09:57 Eastern Standard Time

Printed: Friday, February 21, 2020 14:02:55 Eastern Standard Time

Name: 5-200219A06, Date: 19-Feb-2020, Time: 17:39:45, ID: H5-20-CS5-004, Description: 1668A-CS5-019, Vial: Tray1:44

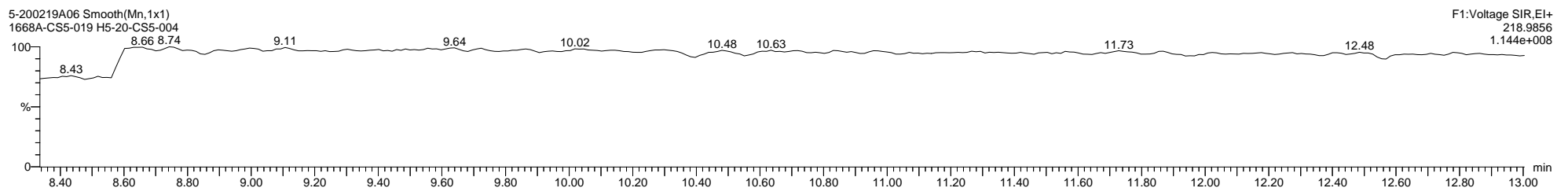
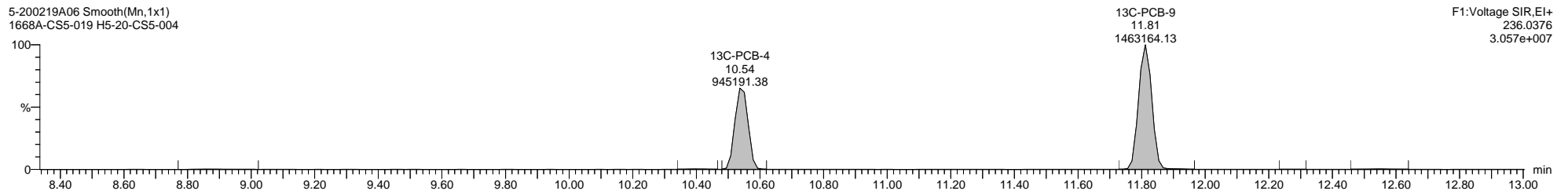
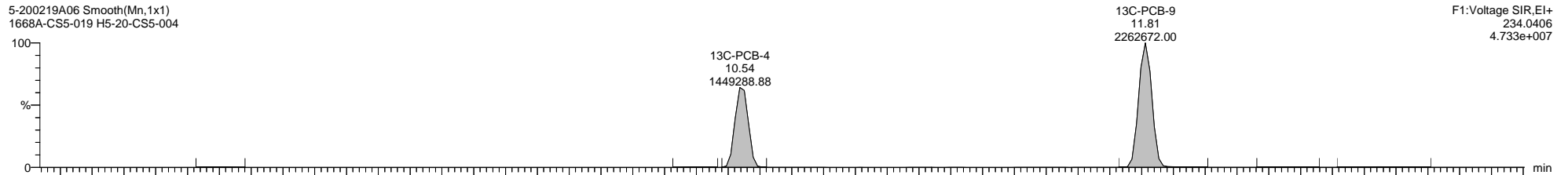
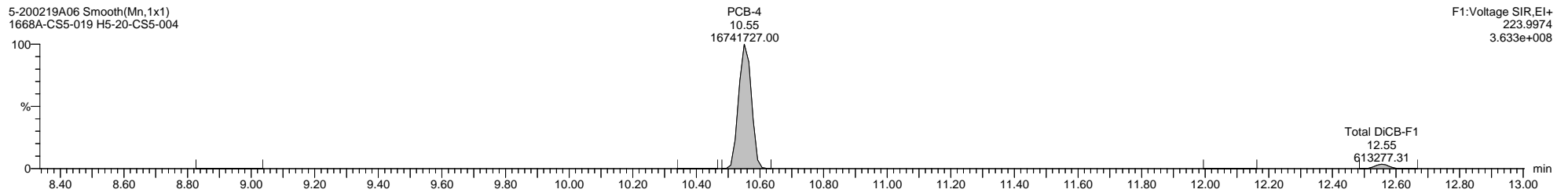
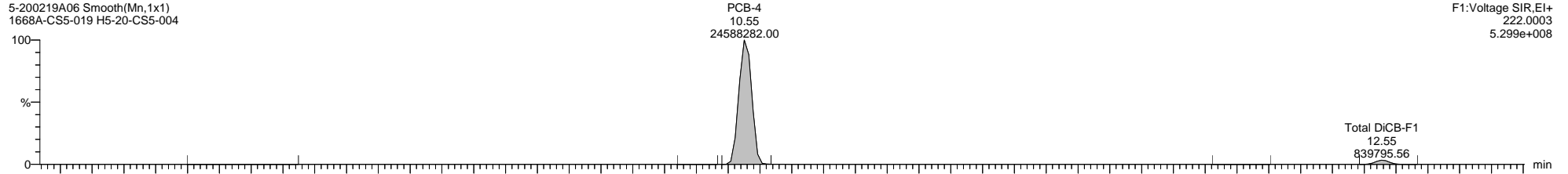



Dataset: \\NABREWS002\Instdata\Organics Instrument\HIGHRES GCMS Completed Results Files\HR-5\Network\2002\5-200219A-ICAL.qld

Last Altered: Thursday, February 20, 2020 11:09:57 Eastern Standard Time

Printed: Friday, February 21, 2020 14:02:55 Eastern Standard Time

Name: 5-200219A06, Date: 19-Feb-2020, Time: 17:39:45, ID: H5-20-CS5-004, Description: 1668A-CS5-019, Vial: Tray1:44

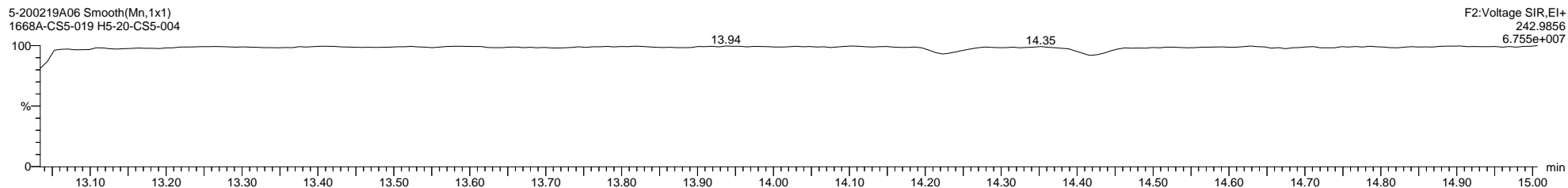
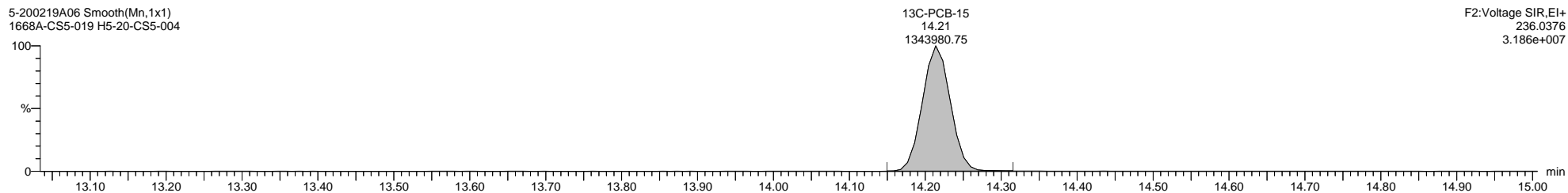
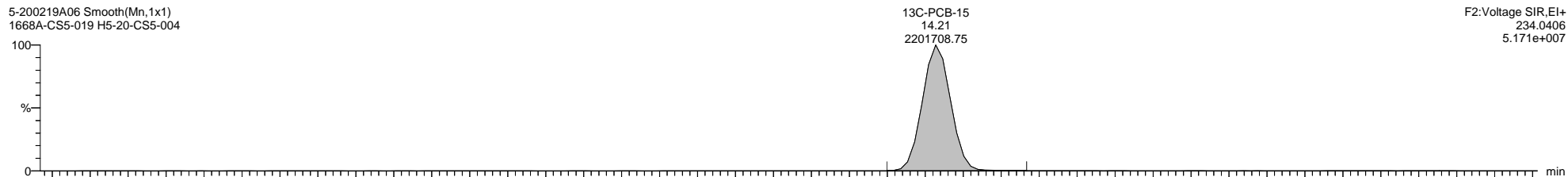
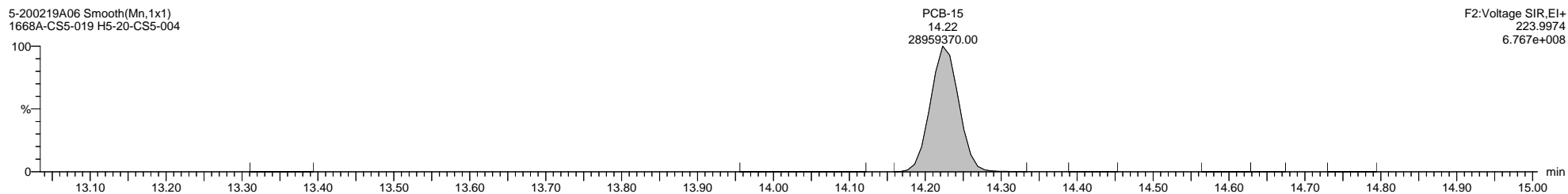
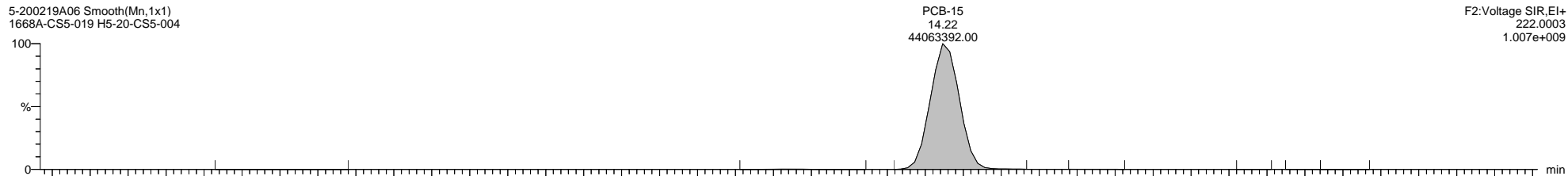

Quantify Sample Template Report

MassLynx MassLynx V4.1 SCN 901

Dataset: \\NABREWS002\Instdata\Organics Instrument\HIGHRES GCMS Completed Results Files\HR-5\Network\2002\5-200219A-ICAL.qld

Last Altered: Thursday, February 20, 2020 11:09:57 Eastern Standard Time

Printed: Friday, February 21, 2020 14:02:55 Eastern Standard Time

Name: 5-200219A06, Date: 19-Feb-2020, Time: 17:39:45, ID: H5-20-CS5-004, Description: 1668A-CS5-019, Vial: Tray1:44

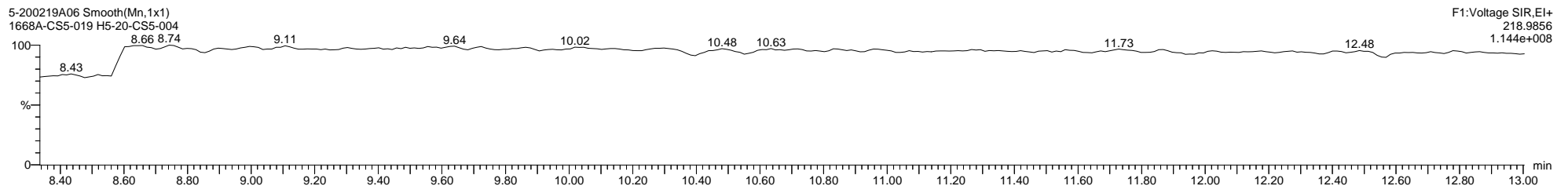
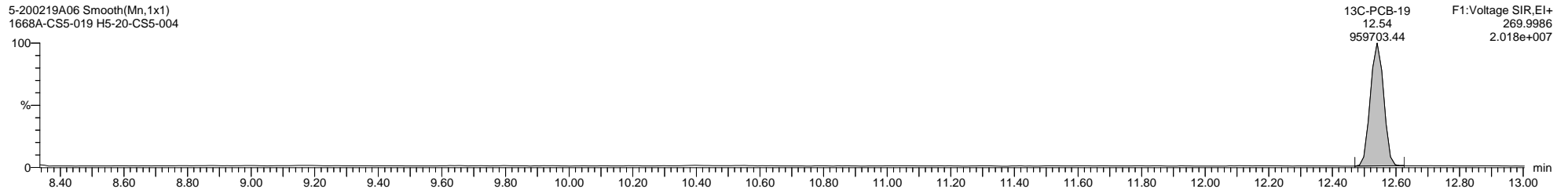
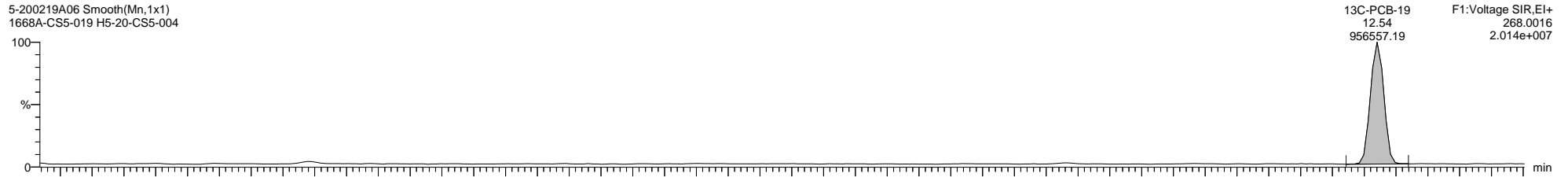
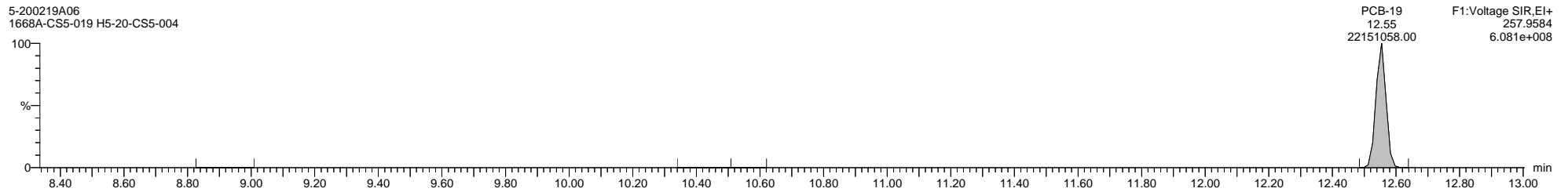
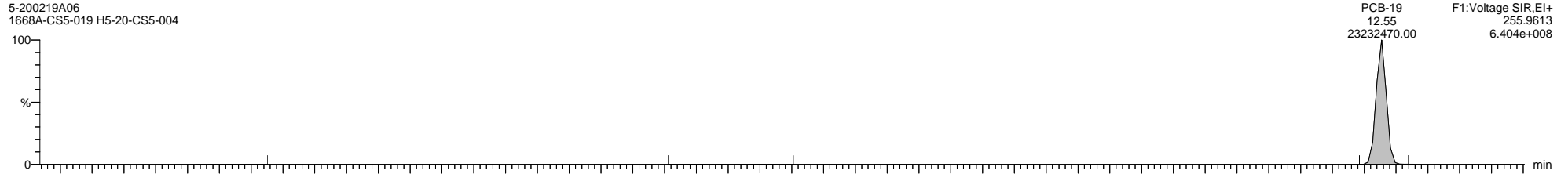

Quantify Sample Template Report

MassLynx MassLynx V4.1 SCN 901

Dataset: \\NABREWS002\Instdata\Organics Instrument\HIGHRES GCMS Completed Results Files\HR-5\Network\2002\5-200219A-ICAL.qld

Last Altered: Thursday, February 20, 2020 11:09:57 Eastern Standard Time

Printed: Friday, February 21, 2020 14:02:55 Eastern Standard Time

Name: 5-200219A06, Date: 19-Feb-2020, Time: 17:39:45, ID: H5-20-CS5-004, Description: 1668A-CS5-019, Vial: Tray1:44

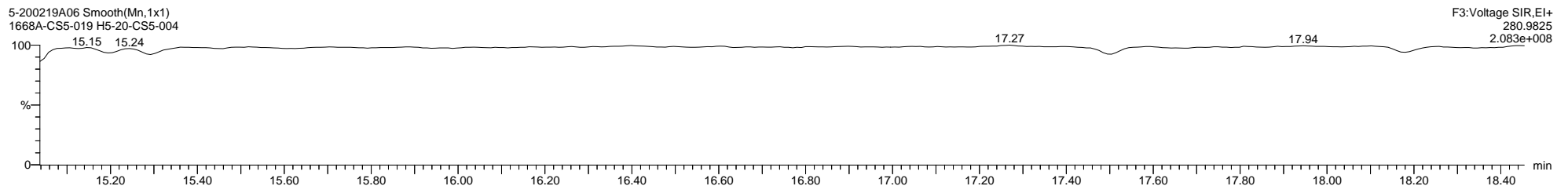
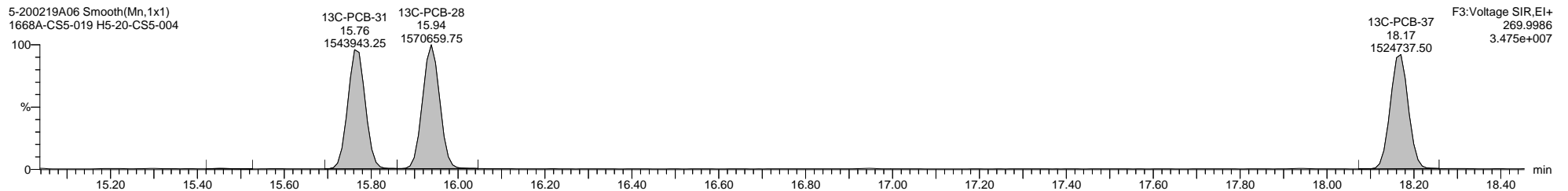
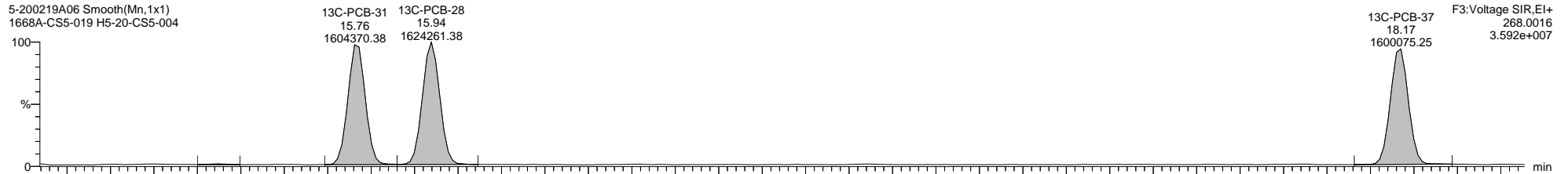
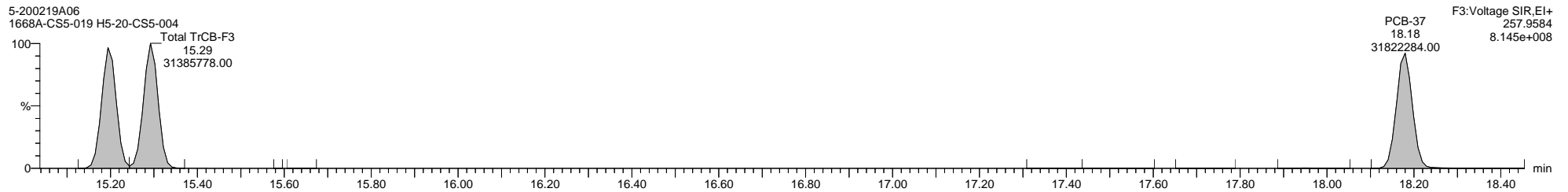
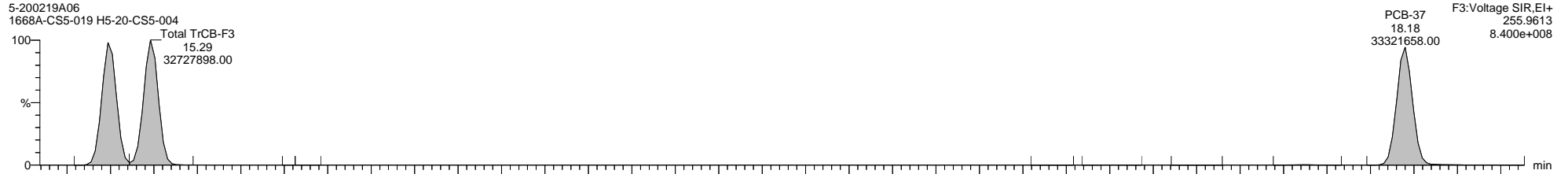

Dataset: \\NABREWS002\Instdata\Organics Instrument\HIGHRES GCMS Completed Results Files\HR-5\Network\2002\5-200219A-ICAL.qld

Last Altered: Thursday, February 20, 2020 11:09:57 Eastern Standard Time

Printed: Friday, February 21, 2020 14:02:55 Eastern Standard Time

Name: 5-200219A06, Date: 19-Feb-2020, Time: 17:39:45, ID: H5-20-CS5-004, Description: 1668A-CS5-019, Vial: Tray1:44

5-200219A06 Smooth(Mn,1x1)  
1668A-CS5-019 H5-20-CS5-004

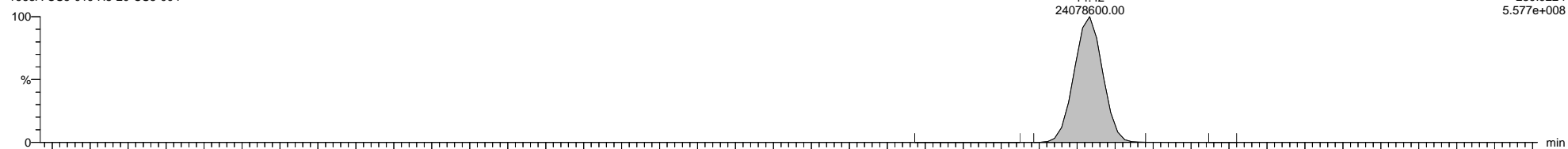

5-200219A06 Smooth(Mn,1x1)  
1668A-CS5-019 H5-20-CS5-004

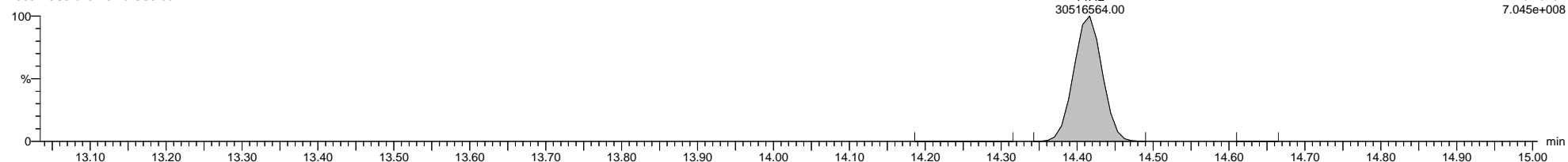

5-200219A06 Smooth(Mn,1x1)  
1668A-CS5-019 H5-20-CS5-004

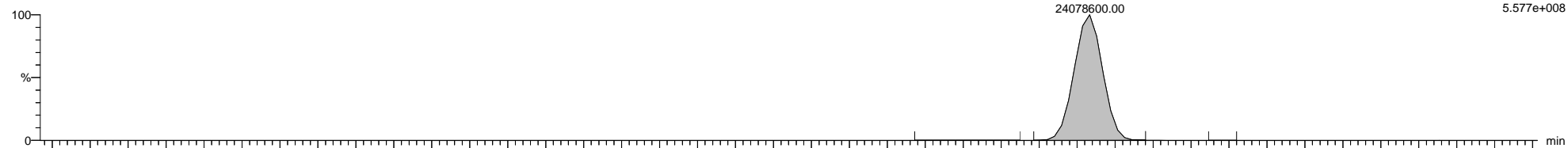

5-200219A06 Smooth(Mn,1x1)  
1668A-CS5-019 H5-20-CS5-004

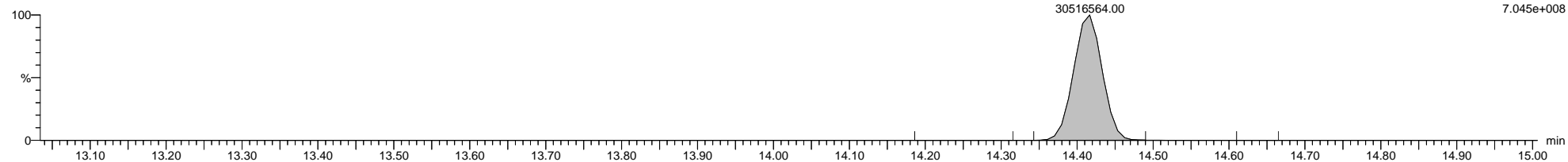

5-200219A06 Smooth(Mn,1x1)  
1668A-CS5-019 H5-20-CS5-004

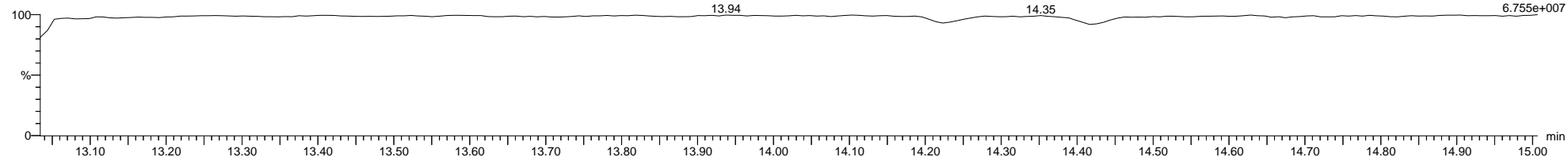

Dataset: \\NABREWS002\Instdata\Organics Instrument\HIGHRES GCMS Completed Results Files\HR-5\Network\2002\5-200219A-ICAL.qld

Last Altered: Thursday, February 20, 2020 11:09:57 Eastern Standard Time

Printed: Friday, February 21, 2020 14:02:55 Eastern Standard Time

Name: 5-200219A06, Date: 19-Feb-2020, Time: 17:39:45, ID: H5-20-CS5-004, Description: 1668A-CS5-019, Vial: Tray1:44

5-200219A06 Smooth(Mn,1x1)  
1668A-CS5-019 H5-20-CS5-004

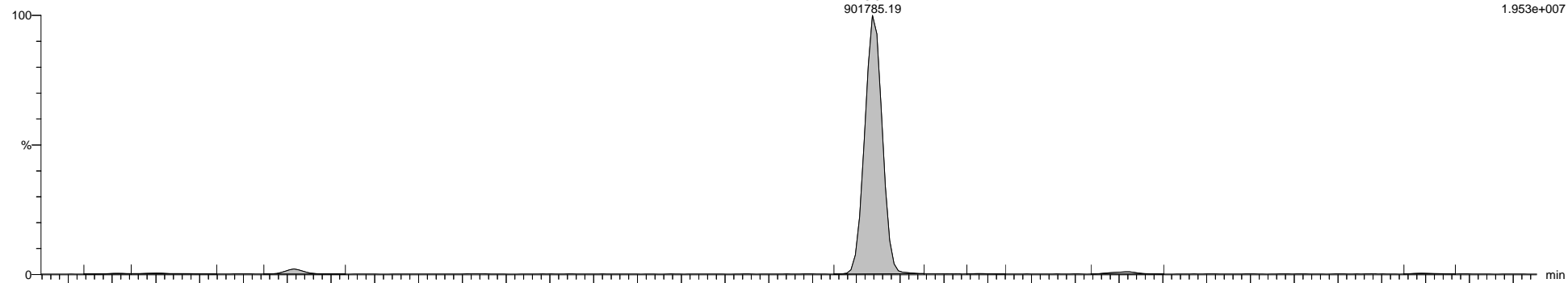

5-200219A06 Smooth(Mn,1x1)  
1668A-CS5-019 H5-20-CS5-004

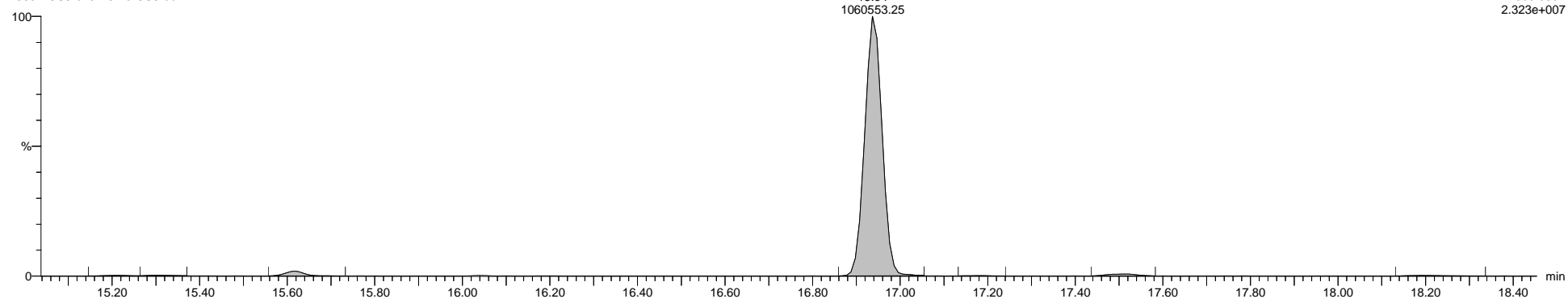

5-200219A06 Smooth(Mn,1x1)  
1668A-CS5-019 H5-20-CS5-004

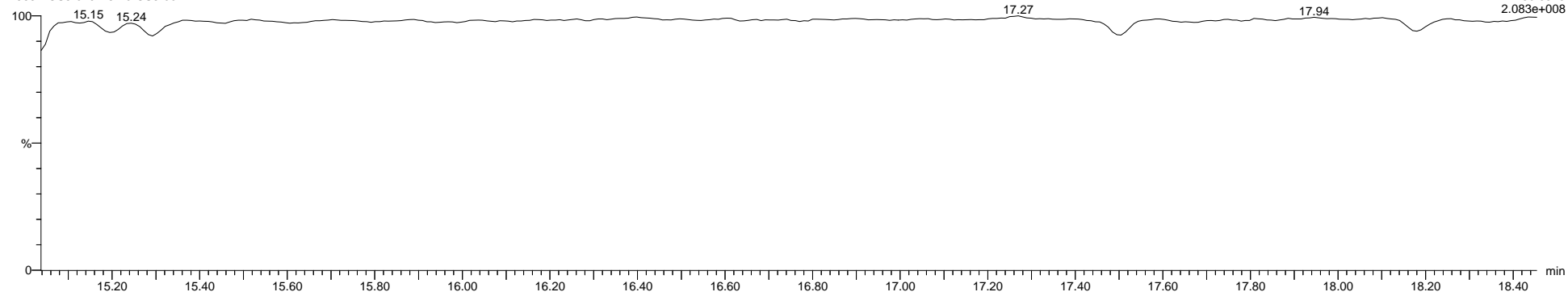

Dataset: \\NABREWS002\Instdata\Organics Instrument\HIGHRES GCMS Completed Results Files\HR-5\Network\2002\5-200219A-ICAL.qld

Last Altered: Thursday, February 20, 2020 11:09:57 Eastern Standard Time

Printed: Friday, February 21, 2020 14:02:55 Eastern Standard Time

Name: 5-200219A06, Date: 19-Feb-2020, Time: 17:39:45, ID: H5-20-CS5-004, Description: 1668A-CS5-019, Vial: Tray1:44

5-200219A06 Smooth(Mn,1x1)  
1668A-CS5-019 H5-20-CS5-004

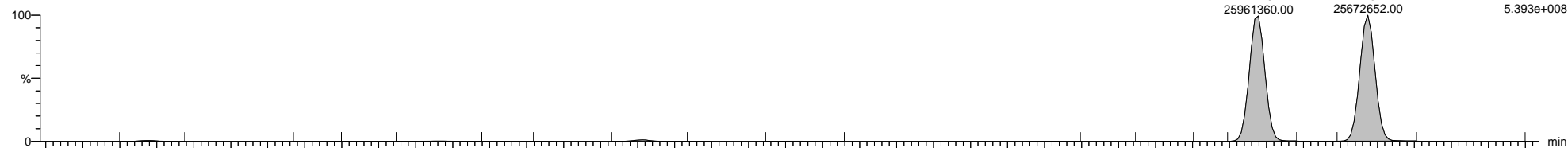

5-200219A06 Smooth(Mn,1x1)  
1668A-CS5-019 H5-20-CS5-004

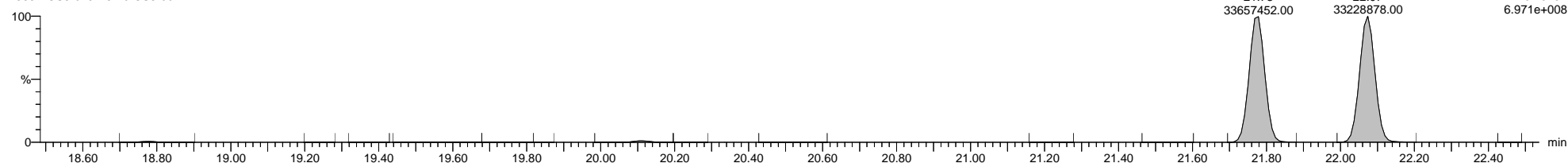

5-200219A06 Smooth(Mn,1x1)  
1668A-CS5-019 H5-20-CS5-004

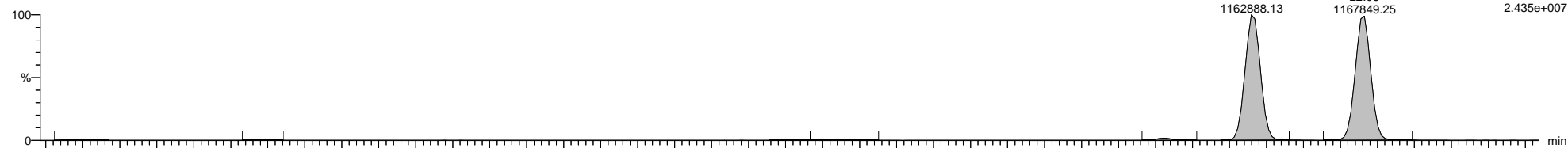

5-200219A06 Smooth(Mn,1x1)  
1668A-CS5-019 H5-20-CS5-004

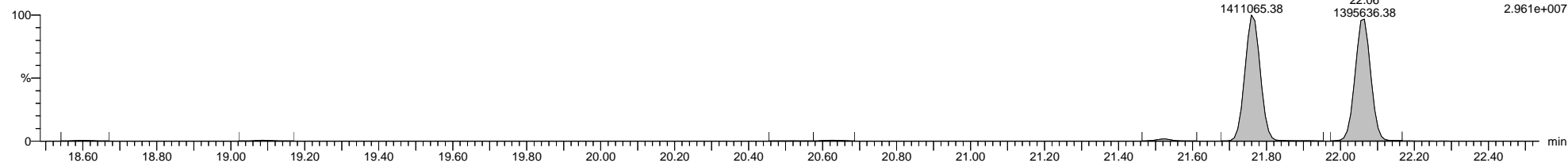

5-200219A06 Smooth(Mn,1x1)  
1668A-CS5-019 H5-20-CS5-004

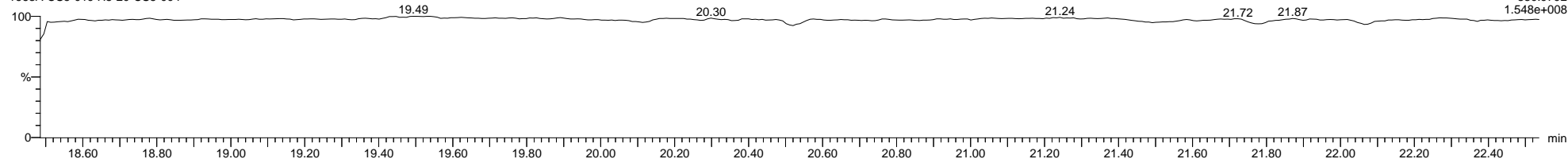

Dataset: \\NABREWS002\Instdata\Organics Instrument\HIGHRES GCMS Completed Results Files\HR-5\Network\2002\5-200219A-ICAL.qld

Last Altered: Thursday, February 20, 2020 11:09:57 Eastern Standard Time

Printed: Friday, February 21, 2020 14:02:55 Eastern Standard Time

Name: 5-200219A06, Date: 19-Feb-2020, Time: 17:39:45, ID: H5-20-CS5-004, Description: 1668A-CS5-019, Vial: Tray1:44

5-200219A06 Smooth(Mn,1x1)  
1668A-CS5-019 H5-20-CS5-004

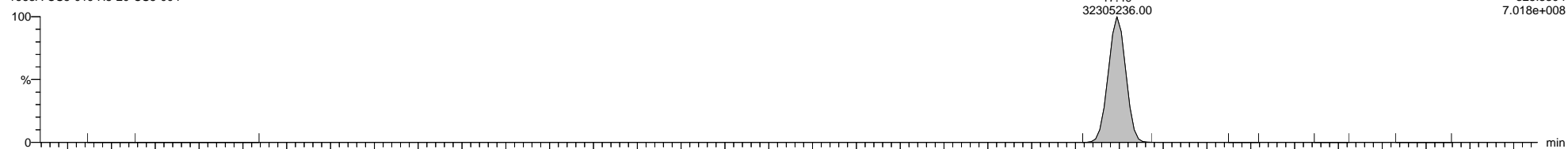

5-200219A06 Smooth(Mn,1x1)  
1668A-CS5-019 H5-20-CS5-004

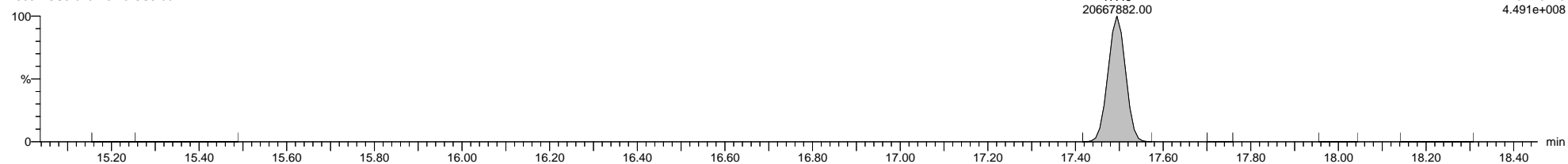

5-200219A06 Smooth(Mn,1x1)  
1668A-CS5-019 H5-20-CS5-004

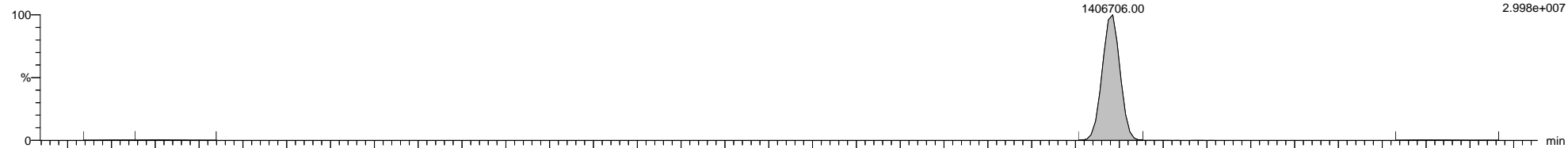

5-200219A06 Smooth(Mn,1x1)  
1668A-CS5-019 H5-20-CS5-004

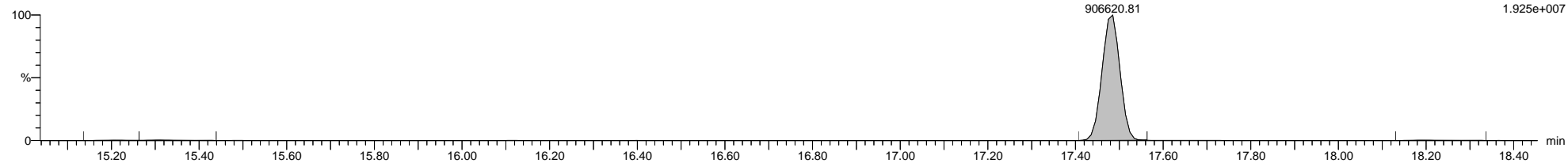

5-200219A06 Smooth(Mn,1x1)  
1668A-CS5-019 H5-20-CS5-004

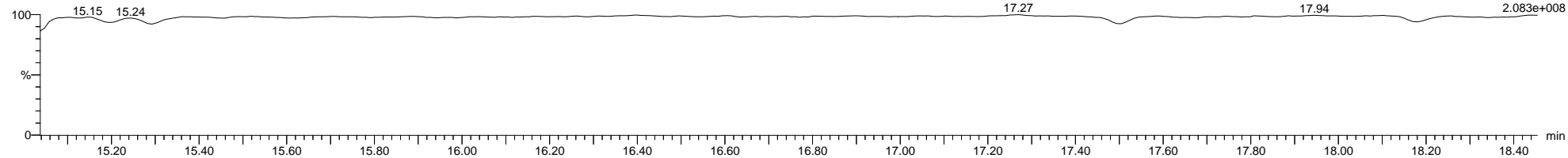

Dataset: \\NABREWS002\Instdata\Organics Instrument\HIGHRES GCMS Completed Results Files\HR-5\Network\2002\5-200219A-ICAL.qld

Last Altered: Thursday, February 20, 2020 11:09:57 Eastern Standard Time

Printed: Friday, February 21, 2020 14:02:55 Eastern Standard Time

Name: 5-200219A06, Date: 19-Feb-2020, Time: 17:39:45, ID: H5-20-CS5-004, Description: 1668A-CS5-019, Vial: Tray1:44

5-200219A06 Smooth(Mn,1x1)  
1668A-CS5-019 H5-20-CS5-004

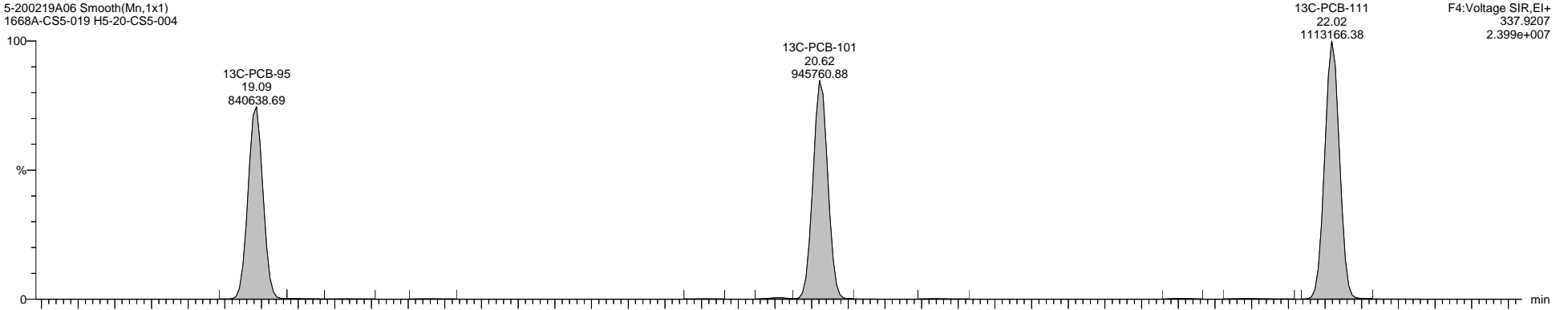

5-200219A06 Smooth(Mn,1x1)  
1668A-CS5-019 H5-20-CS5-004

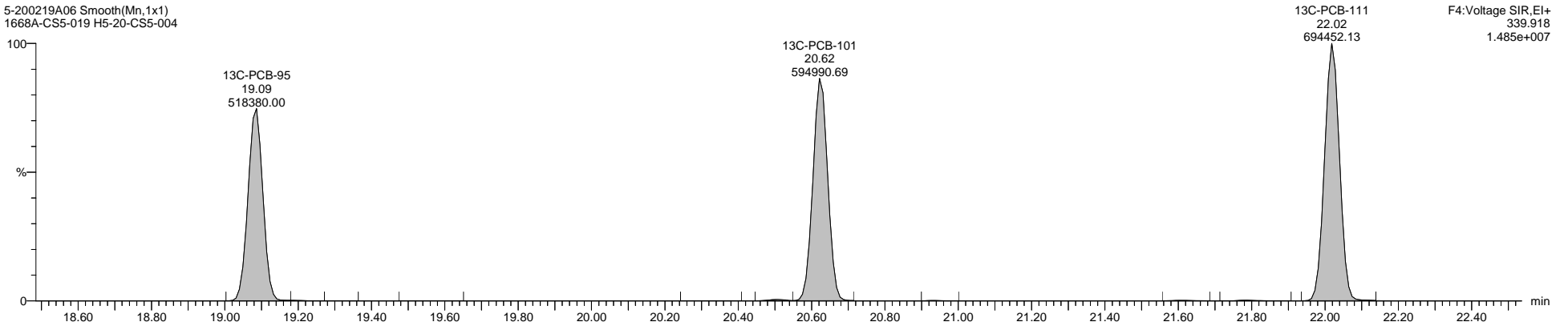

5-200219A06 Smooth(Mn,1x1)  
1668A-CS5-019 H5-20-CS5-004

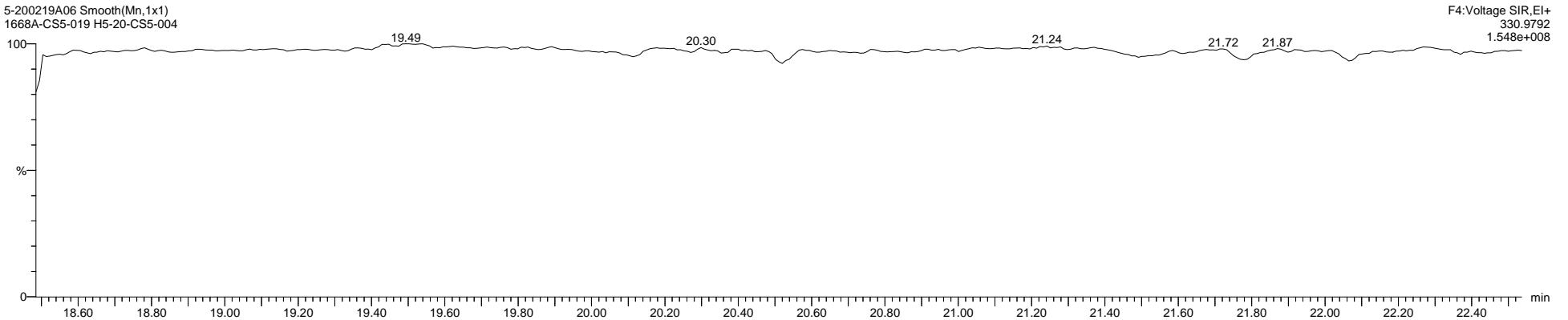



Dataset: \\NABREWS002\Instdata\Organics Instrument\HIGHRES GCMS Completed Results Files\HR-5\Network\2002\5-200219A-ICAL.qld

Last Altered: Thursday, February 20, 2020 11:09:57 Eastern Standard Time

Printed: Friday, February 21, 2020 14:02:55 Eastern Standard Time

Name: 5-200219A06, Date: 19-Feb-2020, Time: 17:39:45, ID: H5-20-CS5-004, Description: 1668A-CS5-019, Vial: Tray1:44

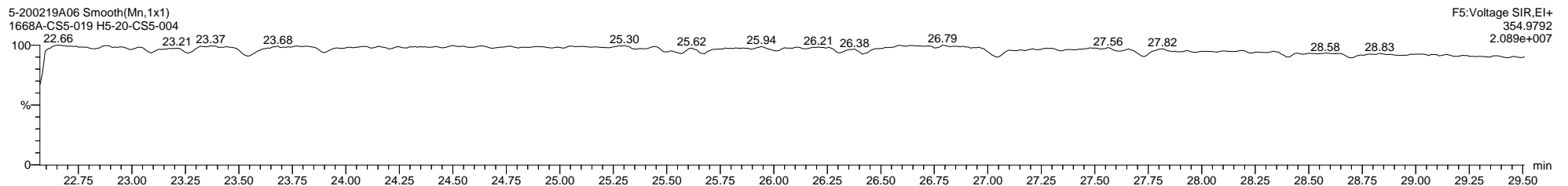
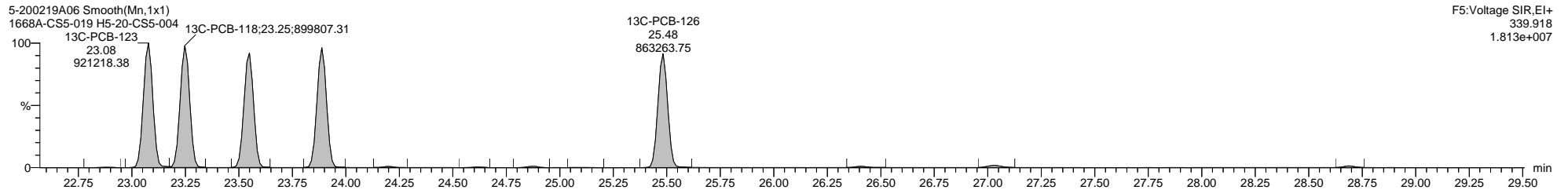
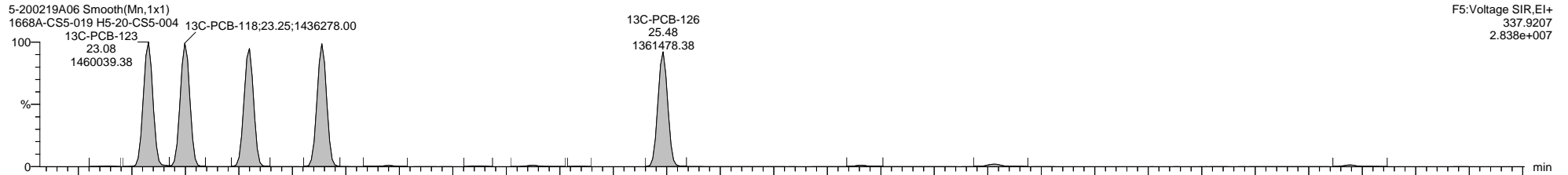
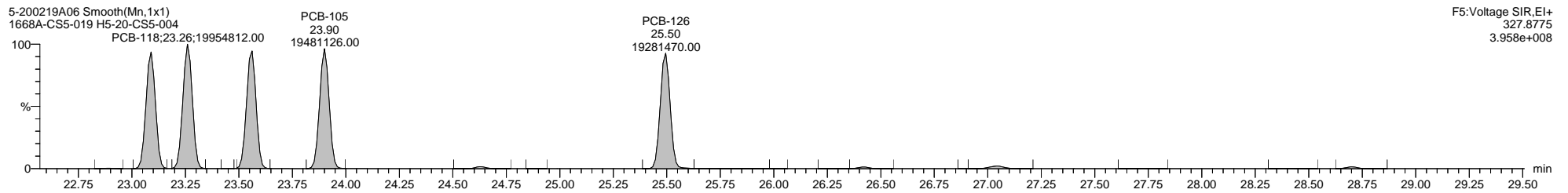
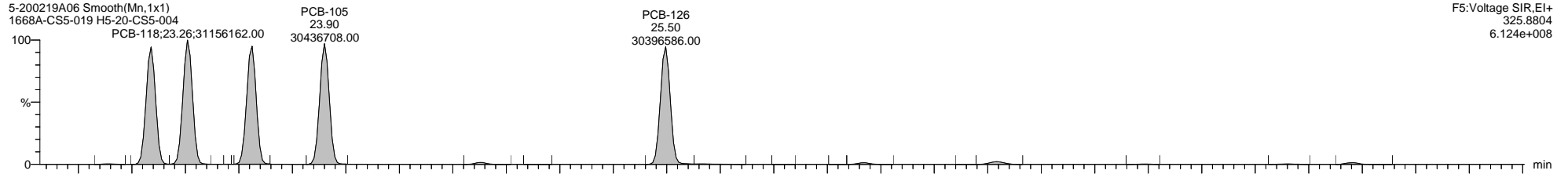

Dataset: \\NABREWS002\Instdata\Organics Instrument\HIGHRES GCMS Completed Results Files\HR-5\Network\2002\5-200219A-ICAL.qld

Last Altered: Thursday, February 20, 2020 11:09:57 Eastern Standard Time

Printed: Friday, February 21, 2020 14:02:55 Eastern Standard Time

Name: 5-200219A06, Date: 19-Feb-2020, Time: 17:39:45, ID: H5-20-CS5-004, Description: 1668A-CS5-019, Vial: Tray1:44

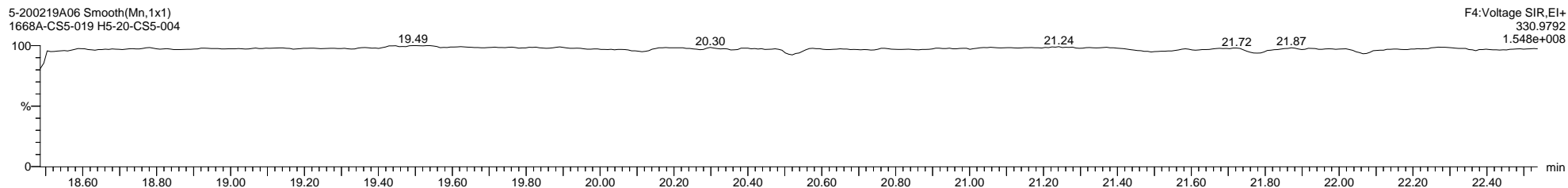
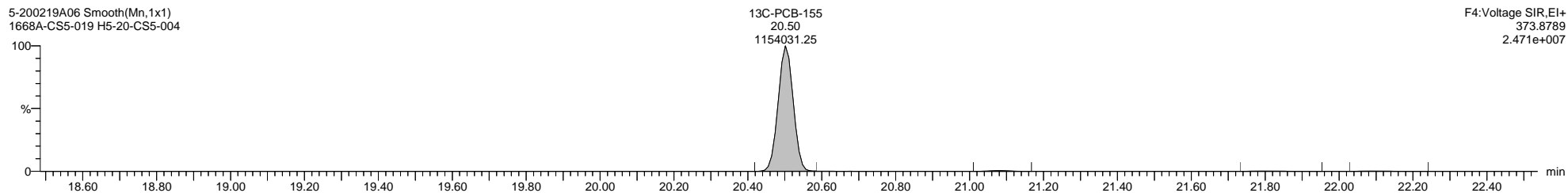
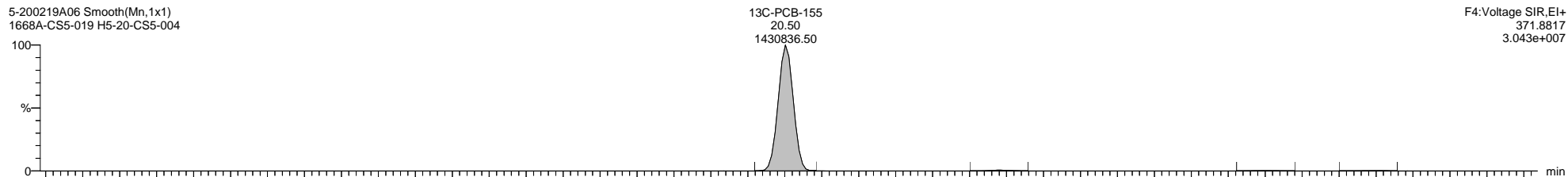
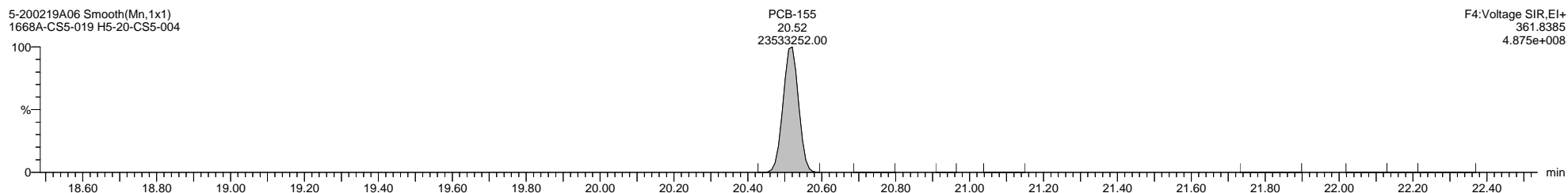
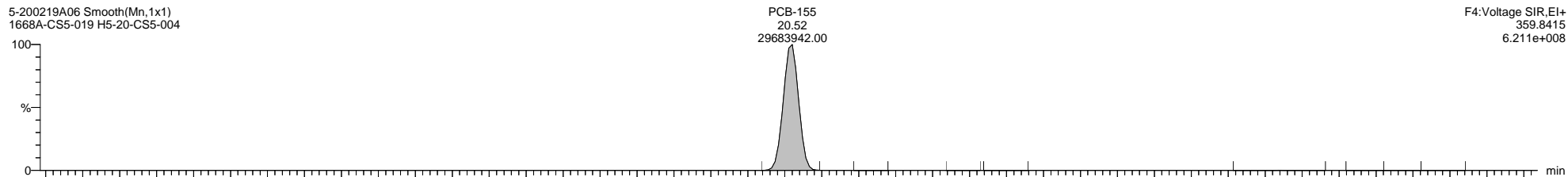

Dataset: \\NABREWS002\Instdata\Organics Instrument\HIGHRES GCMS Completed Results Files\HR-5\Network\2002\5-200219A-ICAL.qld

Last Altered: Thursday, February 20, 2020 11:09:57 Eastern Standard Time

Printed: Friday, February 21, 2020 14:02:55 Eastern Standard Time

Name: 5-200219A06, Date: 19-Feb-2020, Time: 17:39:45, ID: H5-20-CS5-004, Description: 1668A-CS5-019, Vial: Tray1:44

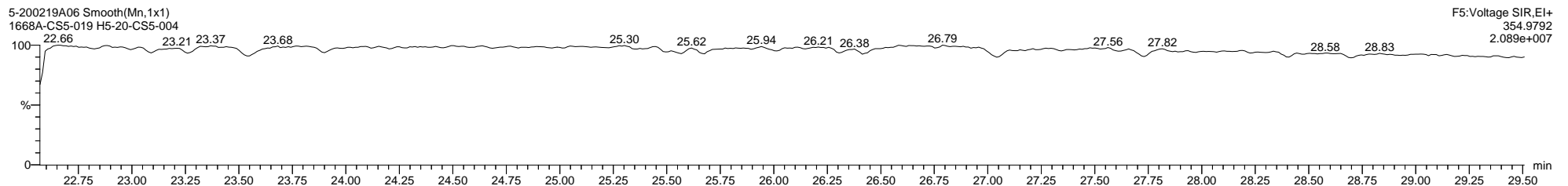
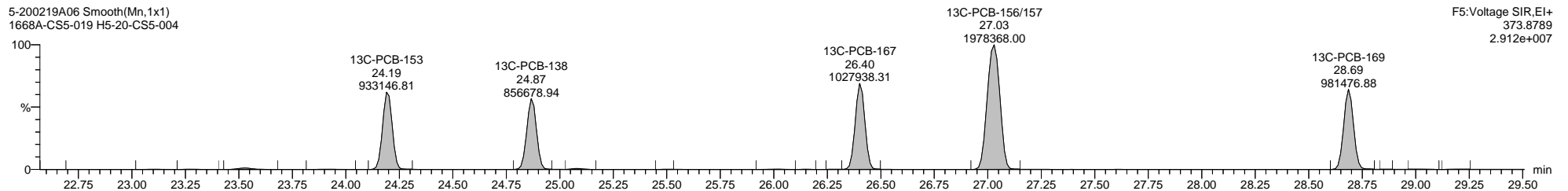
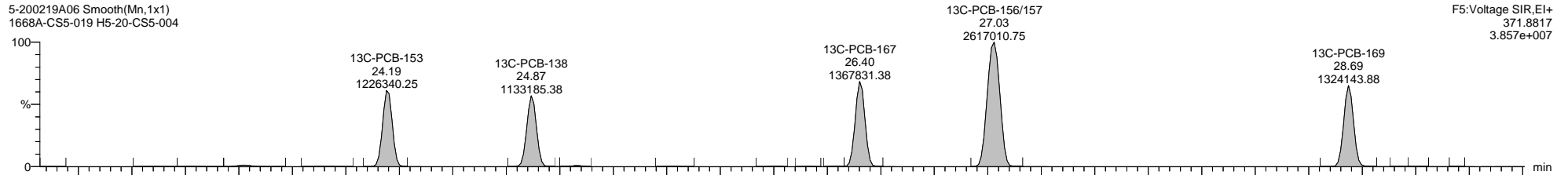
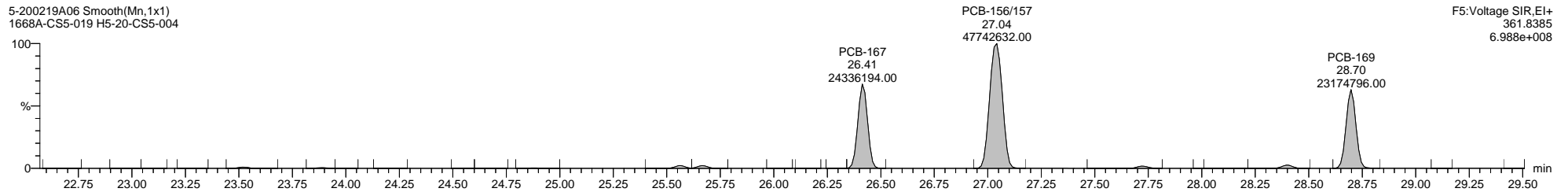
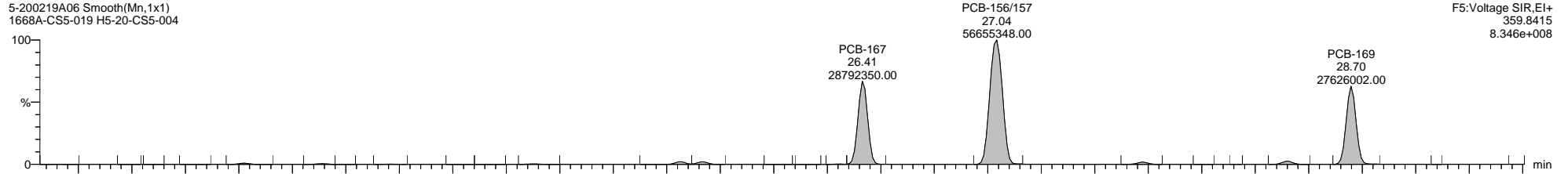

Dataset: \\NABREWS002\Instdata\Organics Instrument\HIGHRES GCMS Completed Results Files\HR-5\Network\2002\5-200219A-ICAL.qld

Last Altered: Thursday, February 20, 2020 11:09:57 Eastern Standard Time

Printed: Friday, February 21, 2020 14:02:55 Eastern Standard Time

Name: 5-200219A06, Date: 19-Feb-2020, Time: 17:39:45, ID: H5-20-CS5-004, Description: 1668A-CS5-019, Vial: Tray1:44

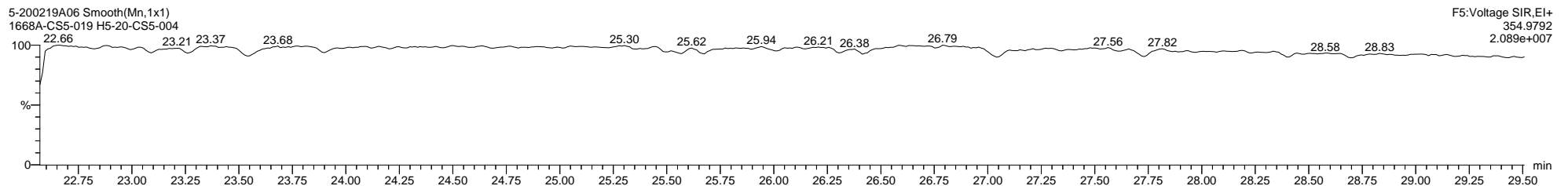
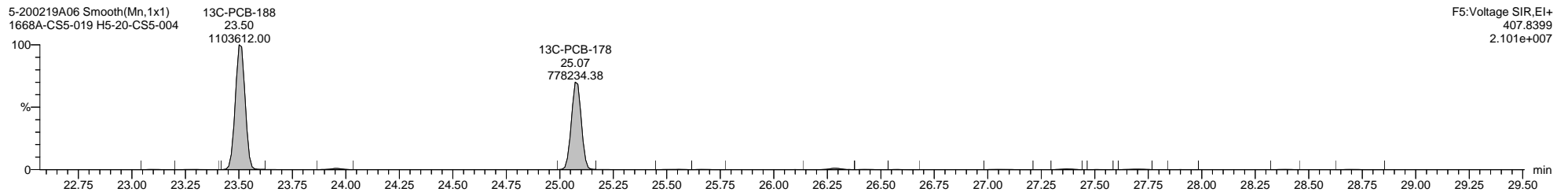
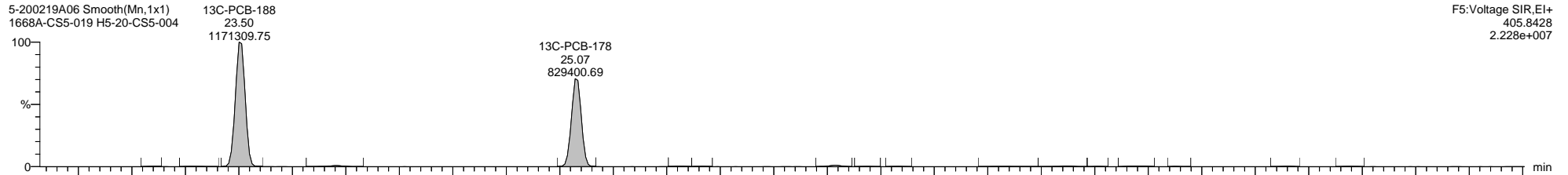
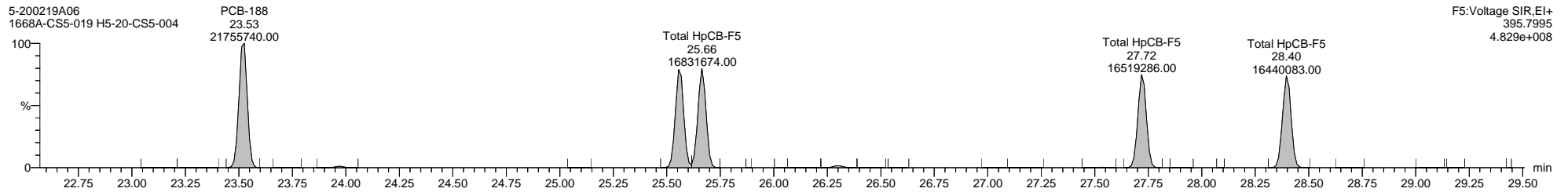
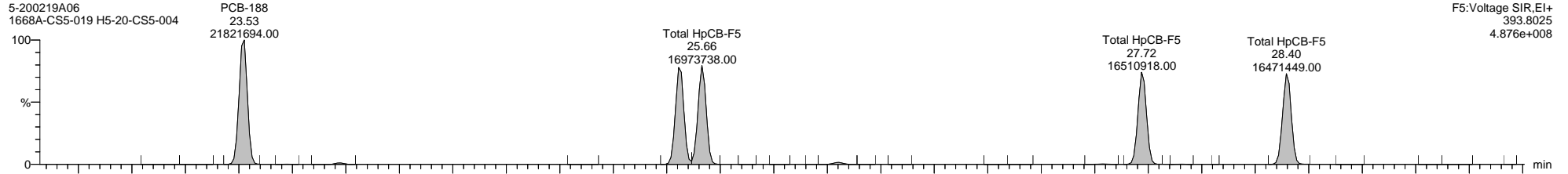

Quantify Sample Template Report

MassLynx MassLynx V4.1 SCN 901

Dataset: \\NABREWS002\Instdata\Organics Instrument\HIGHRES GCMS Completed Results Files\HR-5\Network\2002\5-200219A-ICAL.qld

Last Altered: Thursday, February 20, 2020 11:09:57 Eastern Standard Time

Printed: Friday, February 21, 2020 14:02:55 Eastern Standard Time

Name: 5-200219A06, Date: 19-Feb-2020, Time: 17:39:45, ID: H5-20-CS5-004, Description: 1668A-CS5-019, Vial: Tray1:44

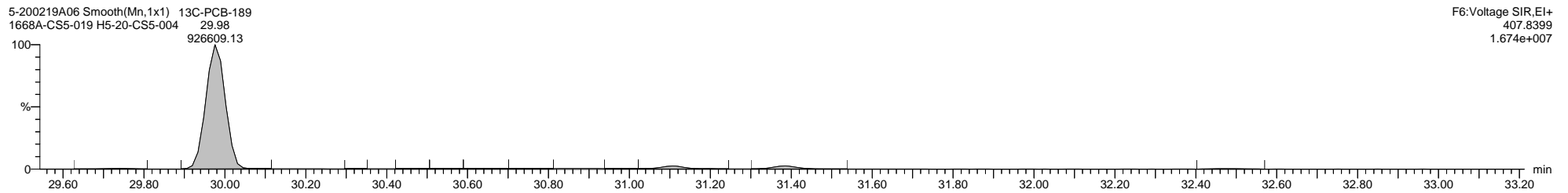
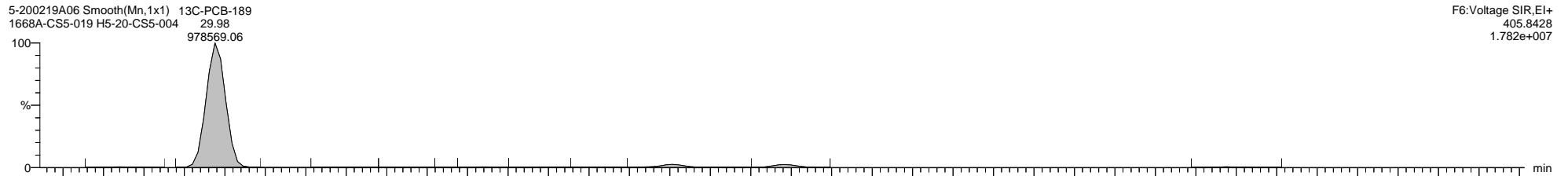
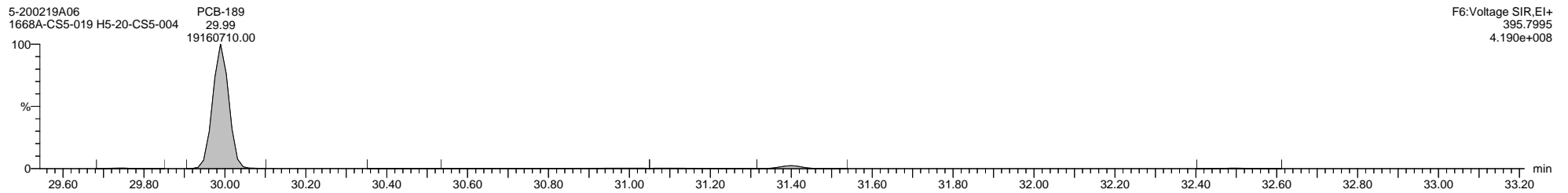
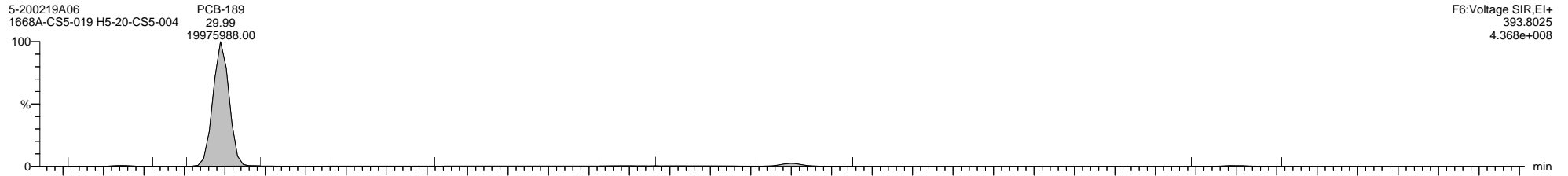

Dataset: \\NABREWS002\Instdata\Organics Instrument\HIGHRES GCMS Completed Results Files\HR-5\Network\2002\5-200219A-ICAL.qld

Last Altered: Thursday, February 20, 2020 11:09:57 Eastern Standard Time

Printed: Friday, February 21, 2020 14:02:55 Eastern Standard Time

Name: 5-200219A06, Date: 19-Feb-2020, Time: 17:39:45, ID: H5-20-CS5-004, Description: 1668A-CS5-019, Vial: Tray1:44

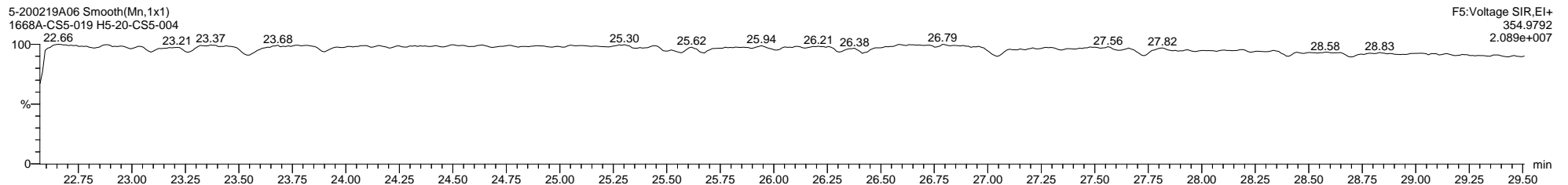
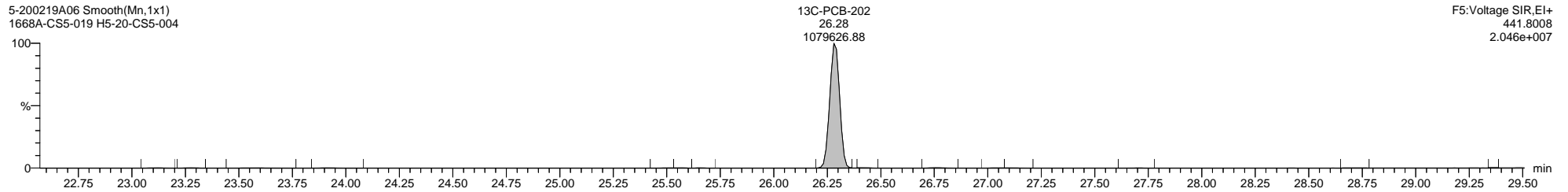
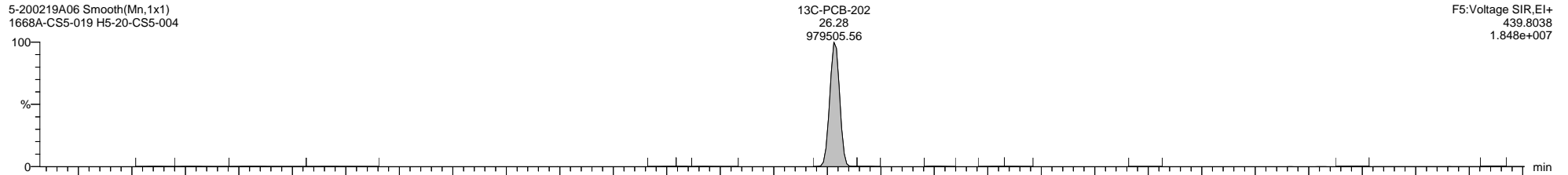
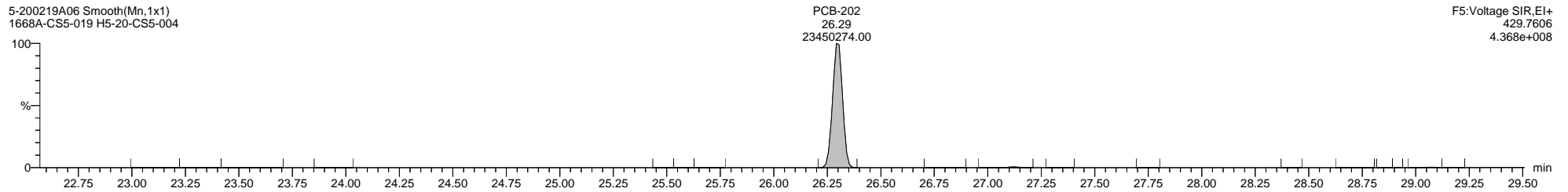
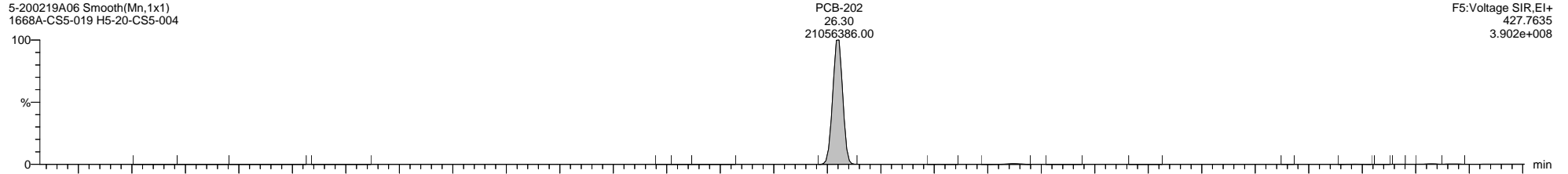

Dataset: \\NABREWS002\Instdata\Organics Instrument\HIGHRES GCMS Completed Results Files\HR-5\Network\2002\5-200219A-ICAL.qld

Last Altered: Thursday, February 20, 2020 11:09:57 Eastern Standard Time

Printed: Friday, February 21, 2020 14:02:55 Eastern Standard Time

Name: 5-200219A06, Date: 19-Feb-2020, Time: 17:39:45, ID: H5-20-CS5-004, Description: 1668A-CS5-019, Vial: Tray1:44

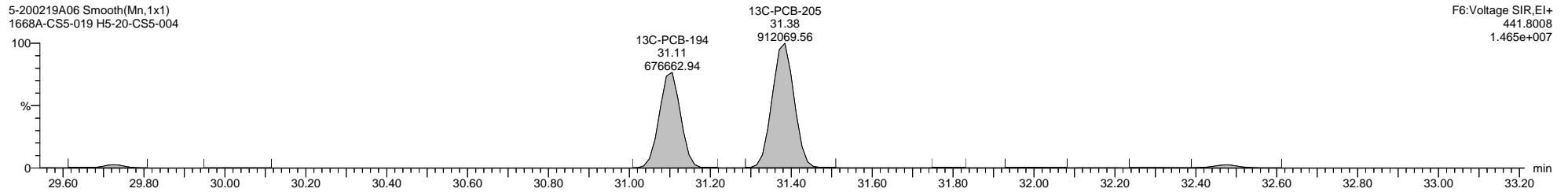
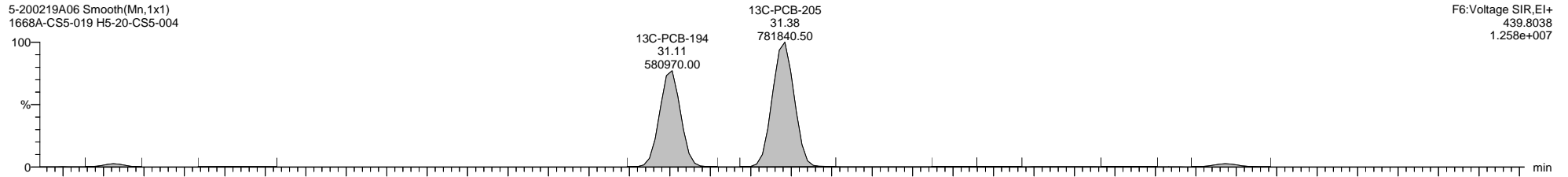
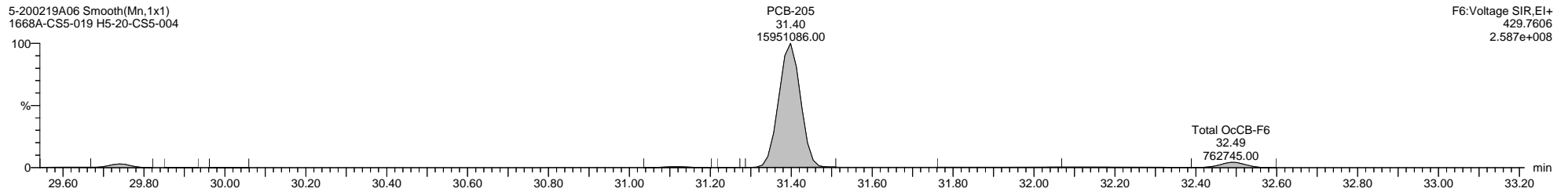
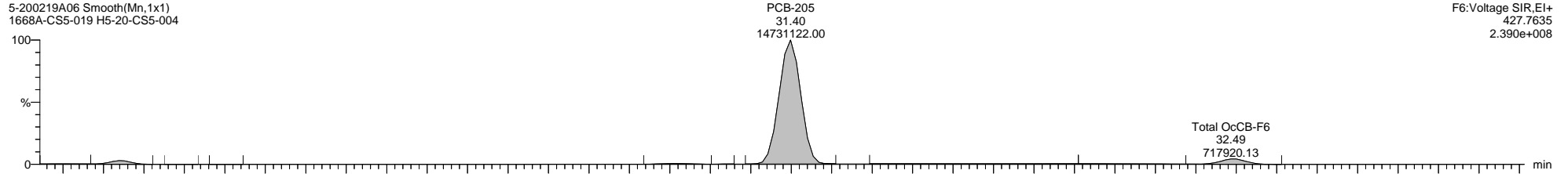

Dataset: \\NABREWS002\Instdata\Organics Instrument\HIGHRES GCMS Completed Results Files\HR-5\Network\2002\5-200219A-ICAL.qld

Last Altered: Thursday, February 20, 2020 11:09:57 Eastern Standard Time

Printed: Friday, February 21, 2020 14:02:55 Eastern Standard Time

Name: 5-200219A06, Date: 19-Feb-2020, Time: 17:39:45, ID: H5-20-CS5-004, Description: 1668A-CS5-019, Vial: Tray1:44

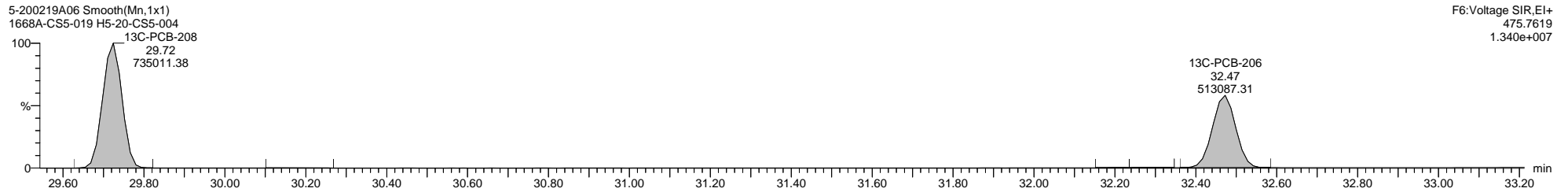
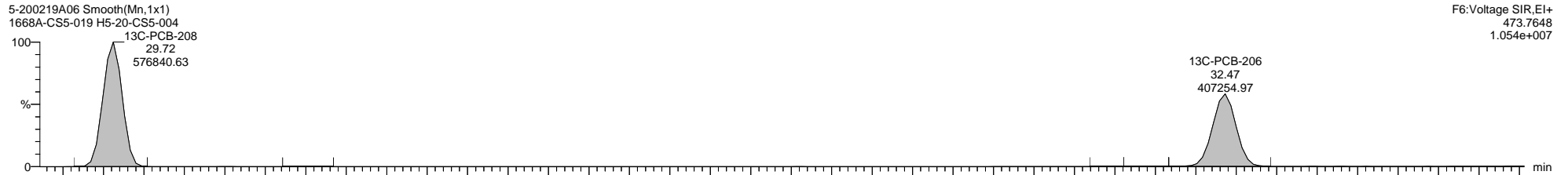
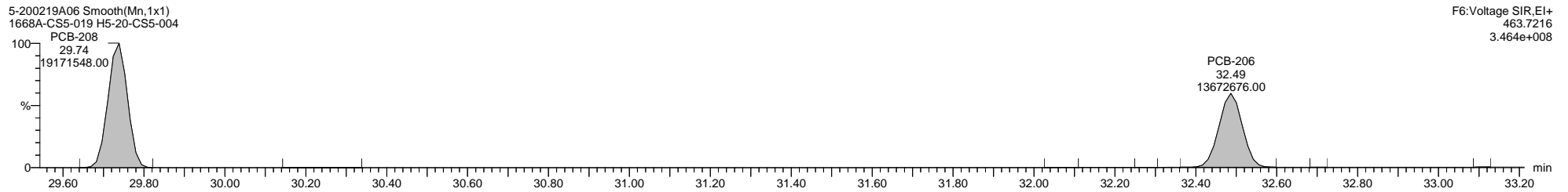
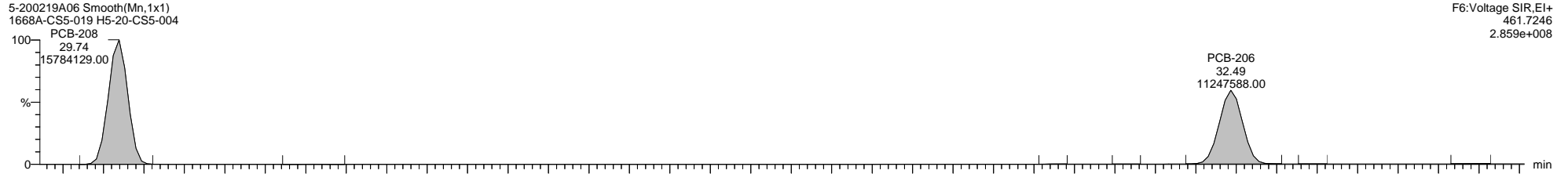



Dataset: \\NABREWS002\Instdata\Organics Instrument\HIGHRES GCMS Completed Results Files\HR-5\Network\2002\5-200219A-ICAL.qld

Last Altered: Thursday, February 20, 2020 11:09:57 Eastern Standard Time

Printed: Friday, February 21, 2020 14:02:55 Eastern Standard Time

Name: 5-200219A06, Date: 19-Feb-2020, Time: 17:39:45, ID: H5-20-CS5-004, Description: 1668A-CS5-019, Vial: Tray1:44

5-200219A06 Smooth(Mn,1x1)  
1668A-CS5-019 H5-20-CS5-004

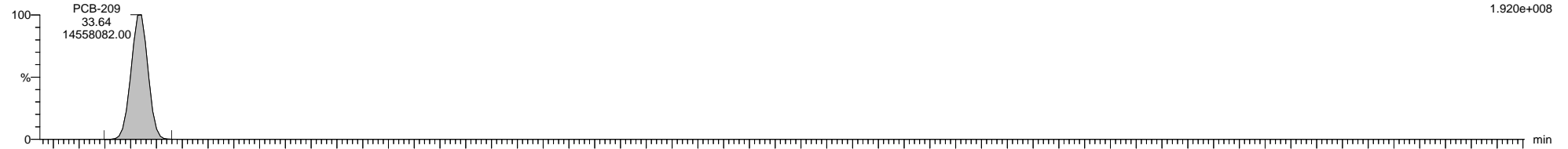

5-200219A06 Smooth(Mn,1x1)  
1668A-CS5-019 H5-20-CS5-004

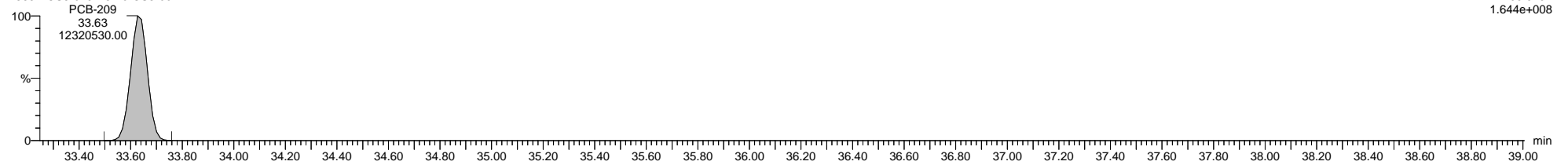

5-200219A06 Smooth(Mn,1x1)  
1668A-CS5-019 H5-20-CS5-004

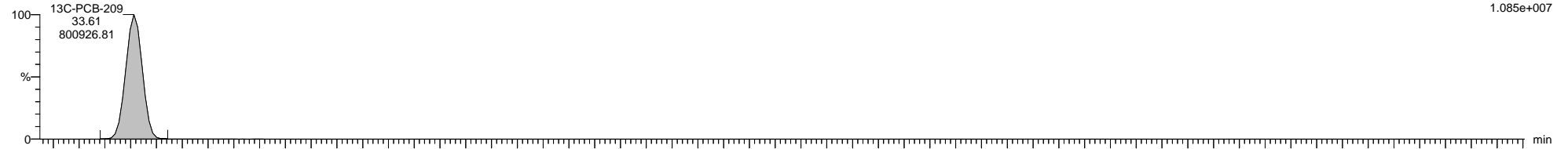

5-200219A06 Smooth(Mn,1x1)  
1668A-CS5-019 H5-20-CS5-004

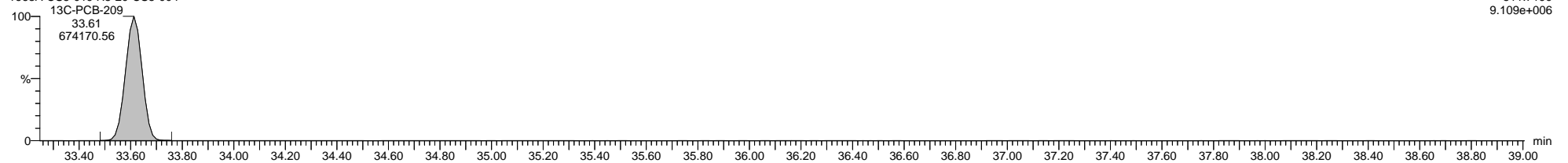

5-200219A06 Smooth(Mn,1x1)  
1668A-CS5-019 H5-20-CS5-004

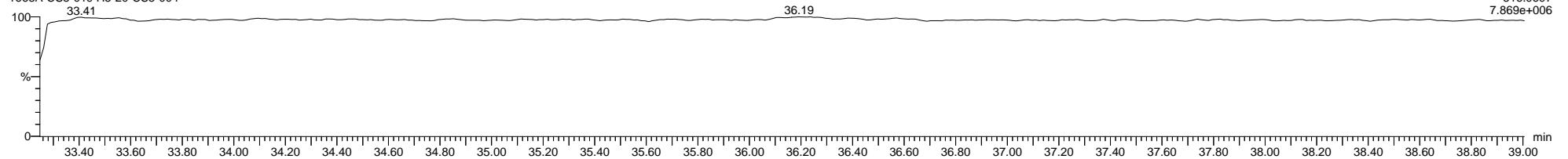

Dataset: \\NABREWS002\Instdata\Organics Instrument\HIGHRES GCMS Completed Results Files\HR-5\Network\2002\5-200219A-ICAL.qld

Last Altered: Thursday, February 20, 2020 11:09:57 Eastern Standard Time

Printed: Friday, February 21, 2020 14:02:55 Eastern Standard Time

Method: C:\MassLynx\PCB.PRO\MethDB\1668-OCTYL-1-ICAL-191120newLM.mdb 07 Feb 2020 11:57:21

Calibration: C:\MassLynx\PCB.PRO\CurveDB\5-200219A-ICAL.cdb 20 Feb 2020 11:09:57

Name: 5-200219A07, Date: 19-Feb-2020, Time: 18:21:51, ID: H5-20-RS1-004, Description: 1668A-RS1-019, Vial: Tray1:45

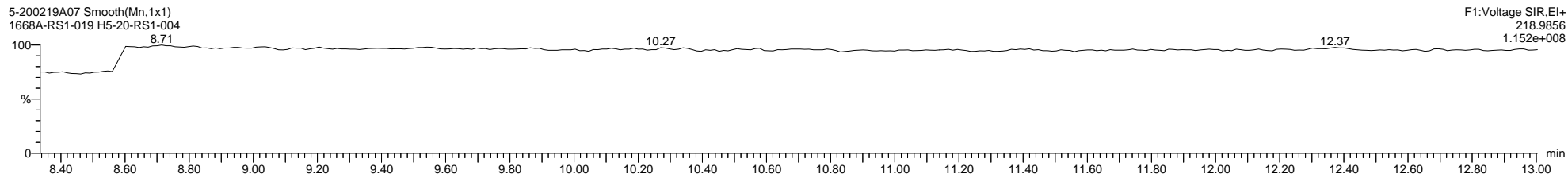
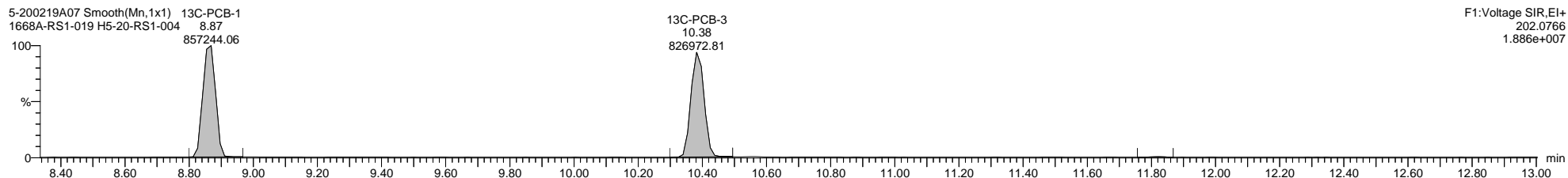
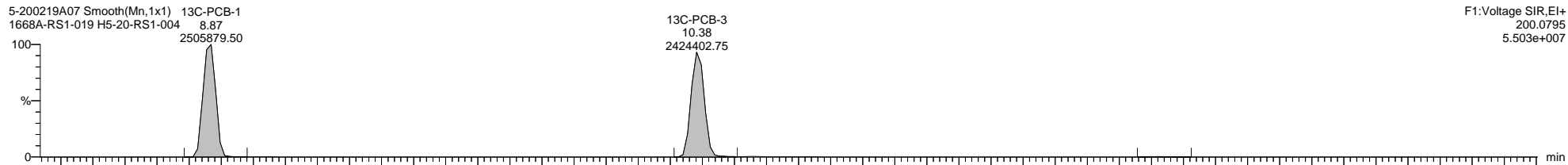
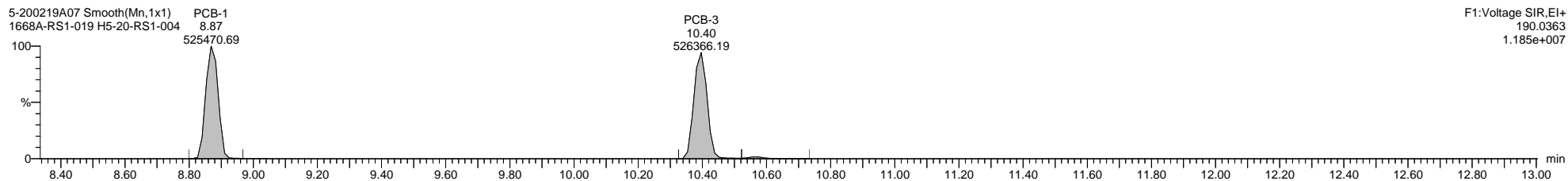
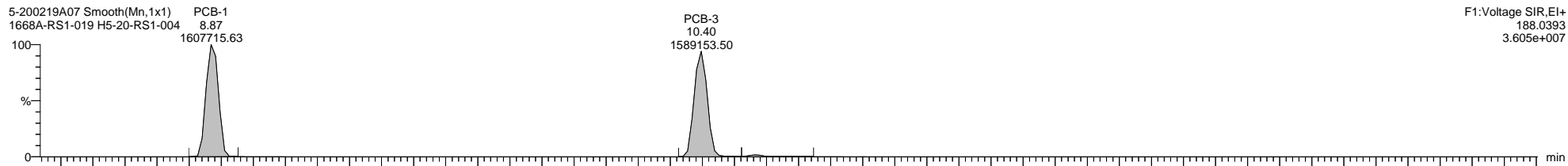

Dataset: \\NABREWS002\Instdata\Organics Instrument\HIGHRES GCMS Completed Results Files\HR-5\Network\2002\5-200219A-ICAL.qld

Last Altered: Thursday, February 20, 2020 11:09:57 Eastern Standard Time

Printed: Friday, February 21, 2020 14:02:55 Eastern Standard Time

Name: 5-200219A07, Date: 19-Feb-2020, Time: 18:21:51, ID: H5-20-RS1-004, Description: 1668A-RS1-019, Vial: Tray1:45

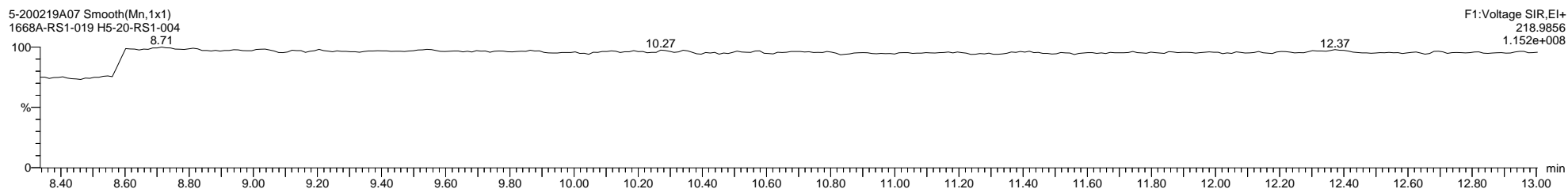
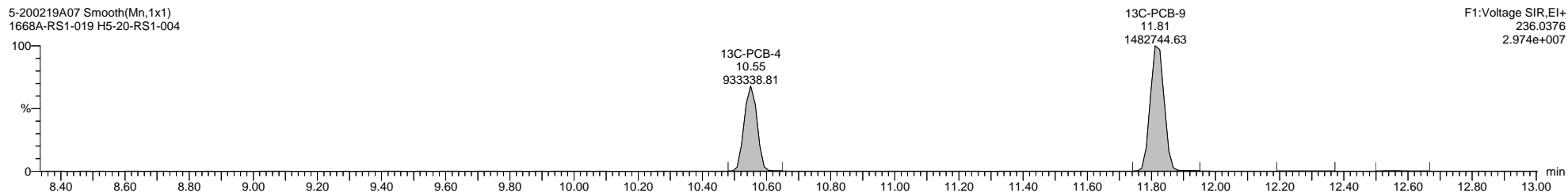
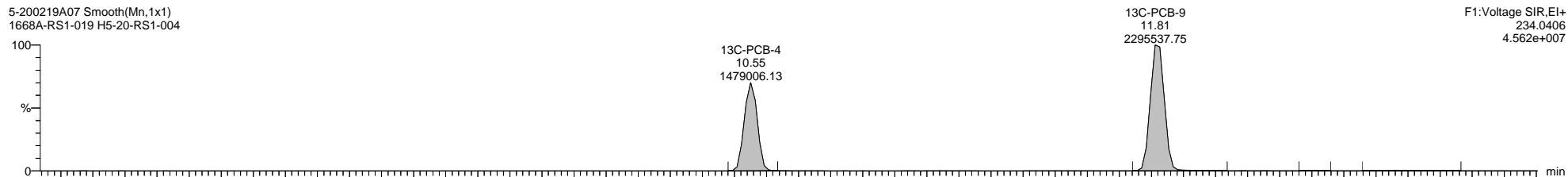
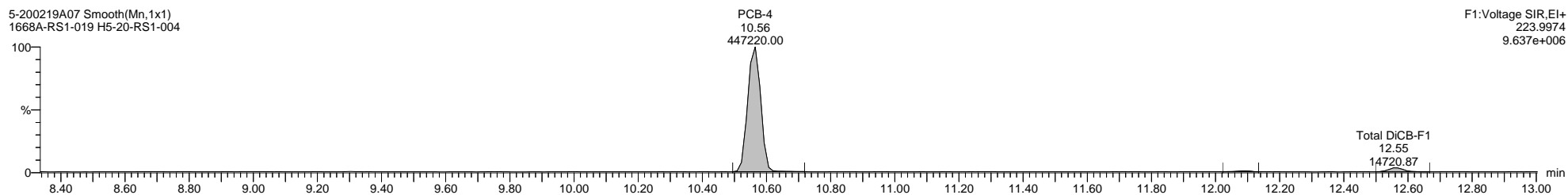
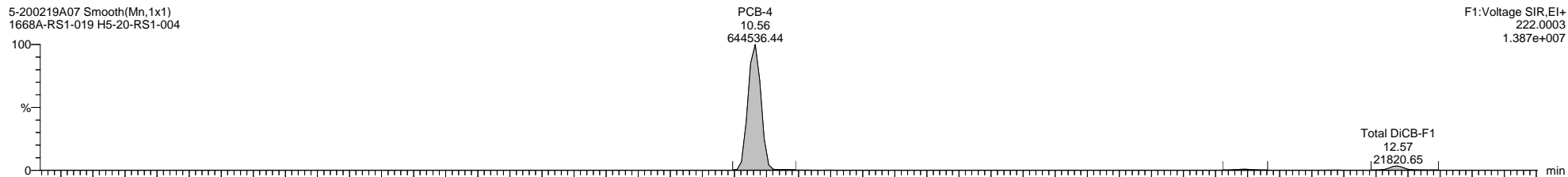

Dataset: \\NABREWS002\Instdata\Organics Instrument\HIGHRES GCMS Completed Results Files\HR-5\Network\2002\5-200219A-ICAL.qld

Last Altered: Thursday, February 20, 2020 11:09:57 Eastern Standard Time

Printed: Friday, February 21, 2020 14:02:55 Eastern Standard Time

Name: 5-200219A07, Date: 19-Feb-2020, Time: 18:21:51, ID: H5-20-RS1-004, Description: 1668A-RS1-019, Vial: Tray1:45

5-200219A07 Smooth(Mn,1x1)  
1668A-RS1-019 H5-20-RS1-004

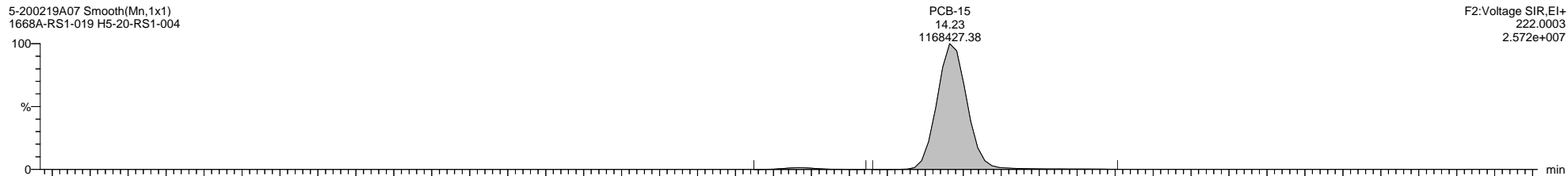

5-200219A07 Smooth(Mn,1x1)  
1668A-RS1-019 H5-20-RS1-004

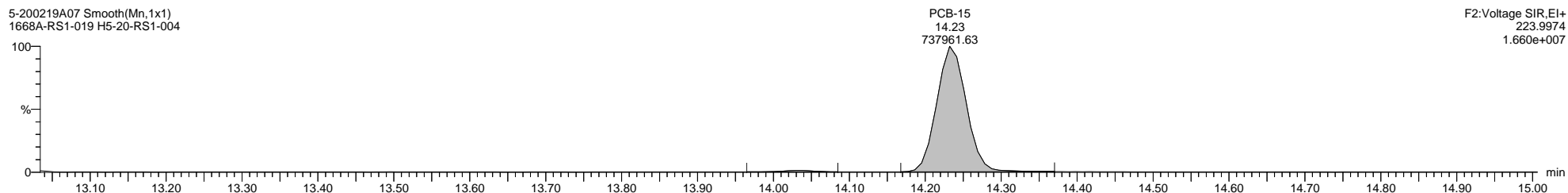

5-200219A07 Smooth(Mn,1x1)  
1668A-RS1-019 H5-20-RS1-004

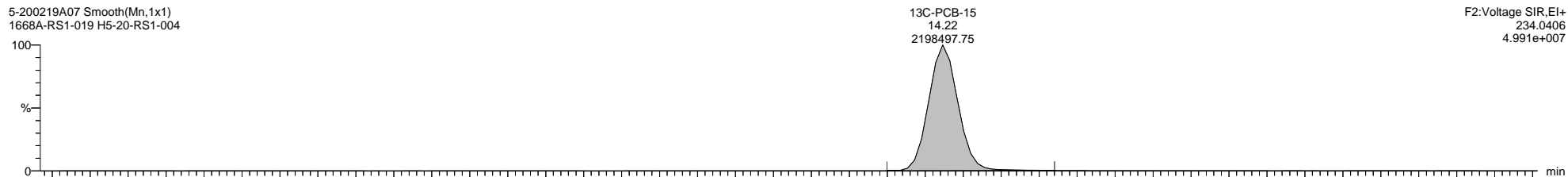

5-200219A07 Smooth(Mn,1x1)  
1668A-RS1-019 H5-20-RS1-004

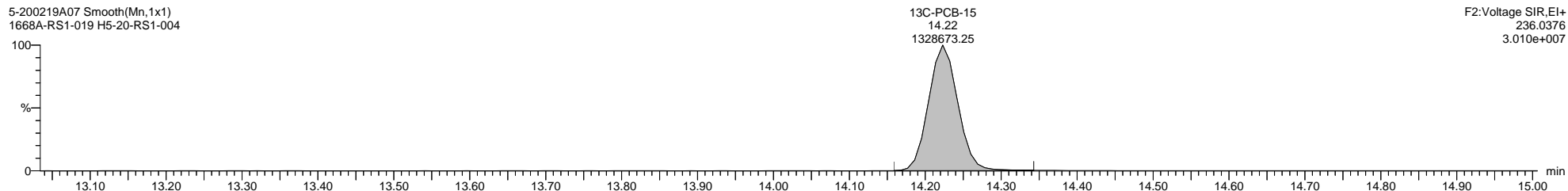

5-200219A07 Smooth(Mn,1x1)  
1668A-RS1-019 H5-20-RS1-004

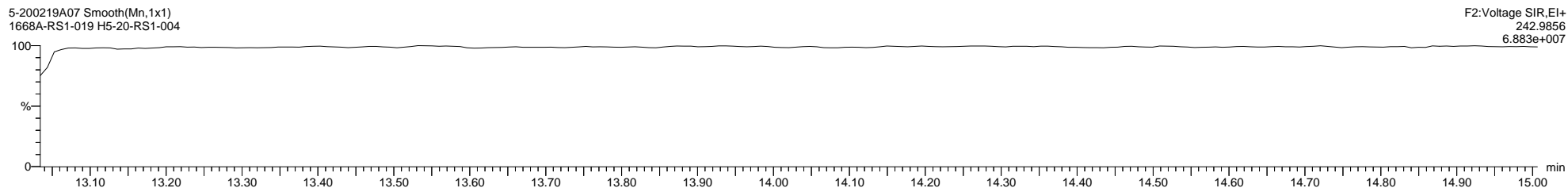

Quantify Sample Template Report

MassLynx MassLynx V4.1 SCN 901

Dataset: \\NABREWS002\Instdata\Organics Instrument\HIGHRES GCMS Completed Results Files\HR-5\Network\2002\5-200219A-ICAL.qld

Last Altered: Thursday, February 20, 2020 11:09:57 Eastern Standard Time

Printed: Friday, February 21, 2020 14:02:55 Eastern Standard Time

Name: 5-200219A07, Date: 19-Feb-2020, Time: 18:21:51, ID: H5-20-RS1-004, Description: 1668A-RS1-019, Vial: Tray1:45

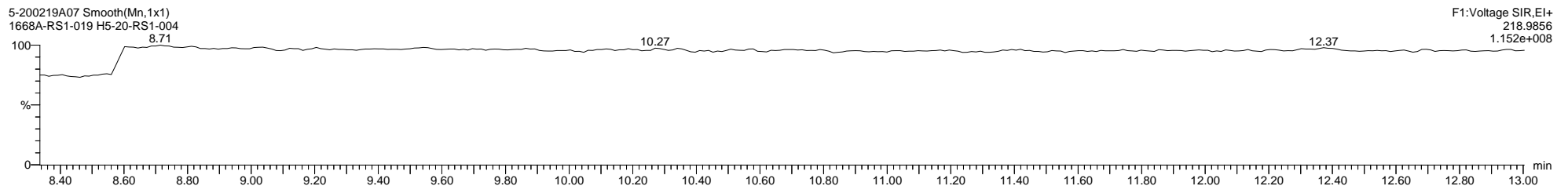
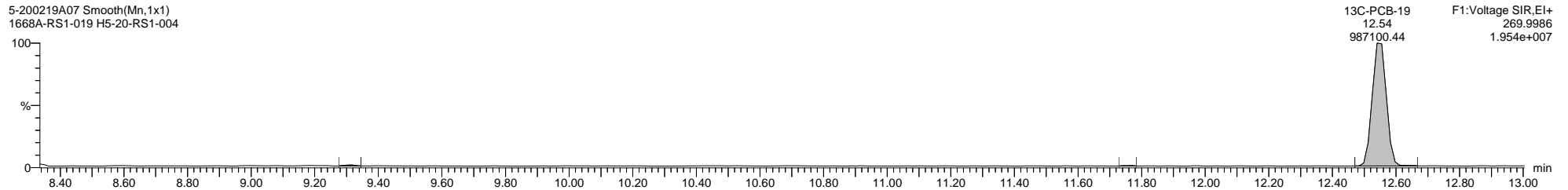
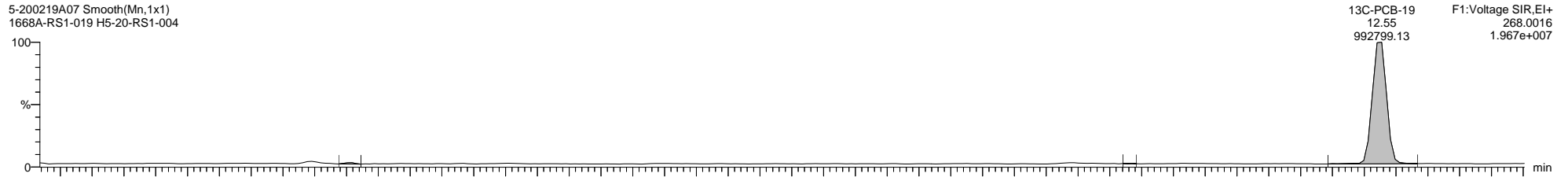
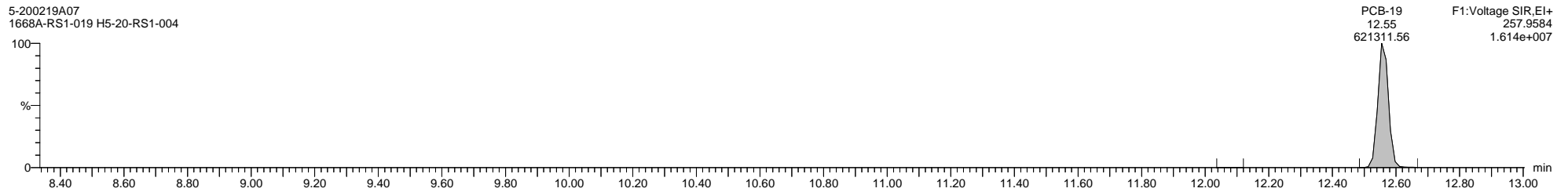
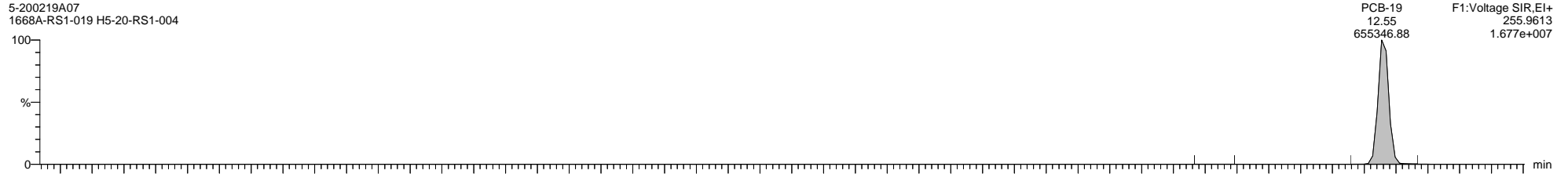

Quantify Sample Template Report

MassLynx MassLynx V4.1 SCN 901

Dataset: \\NABREWS002\Instdata\Organics Instrument\HIGHRES GCMS Completed Results Files\HR-5\Network\2002\5-200219A-ICAL.qld

Last Altered: Thursday, February 20, 2020 11:09:57 Eastern Standard Time

Printed: Friday, February 21, 2020 14:02:55 Eastern Standard Time

Name: 5-200219A07, Date: 19-Feb-2020, Time: 18:21:51, ID: H5-20-RS1-004, Description: 1668A-RS1-019, Vial: Tray1:45

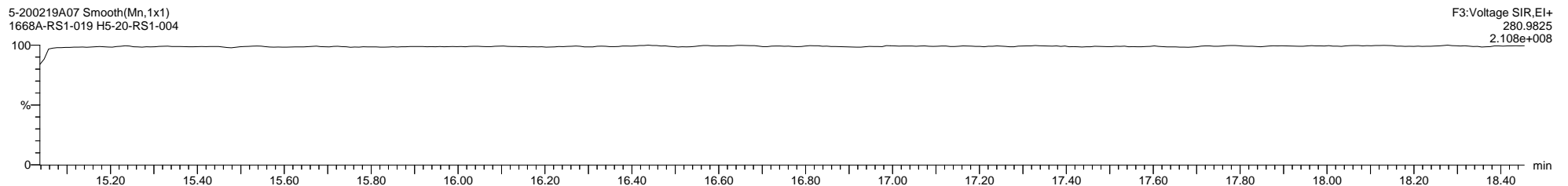
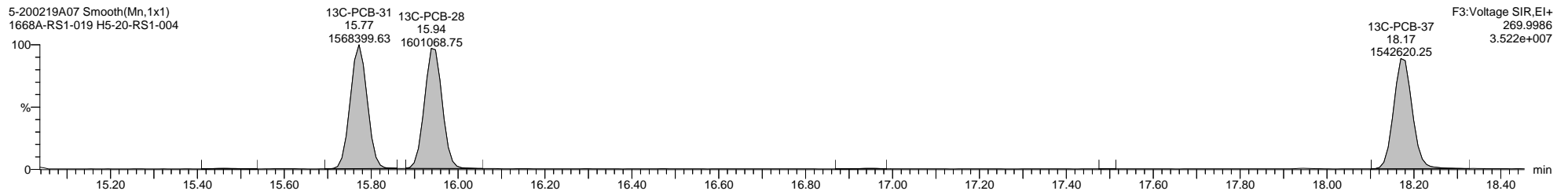
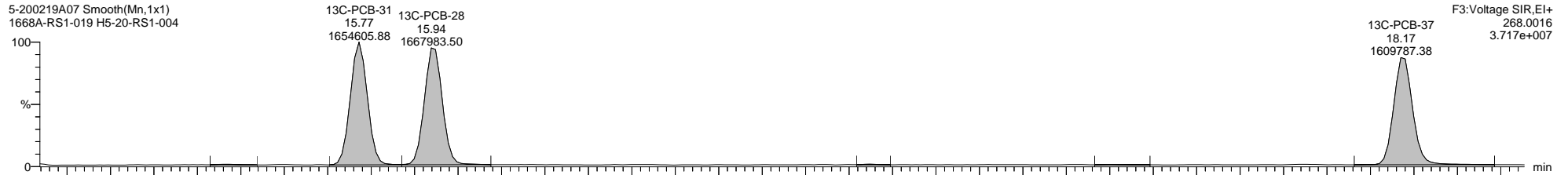
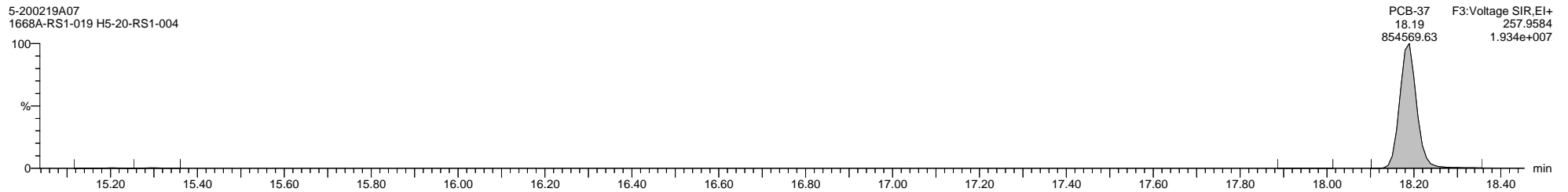
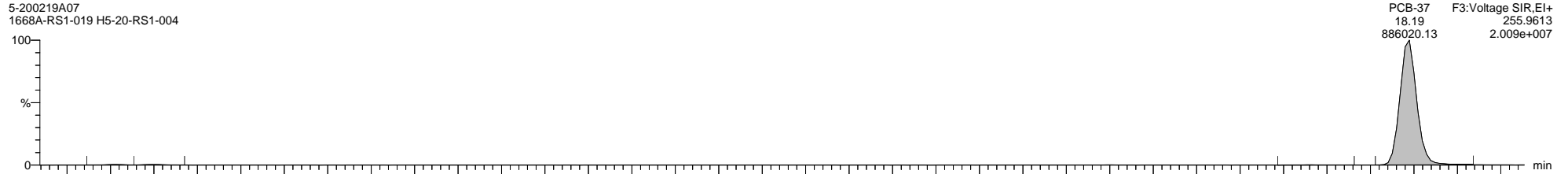

Dataset: \\NABREWS002\Instdata\Organics Instrument\HIGHRES GCMS Completed Results Files\HR-5\Network\2002\5-200219A-ICAL.qld

Last Altered: Thursday, February 20, 2020 11:09:57 Eastern Standard Time

Printed: Friday, February 21, 2020 14:02:55 Eastern Standard Time

Name: 5-200219A07, Date: 19-Feb-2020, Time: 18:21:51, ID: H5-20-RS1-004, Description: 1668A-RS1-019, Vial: Tray1:45

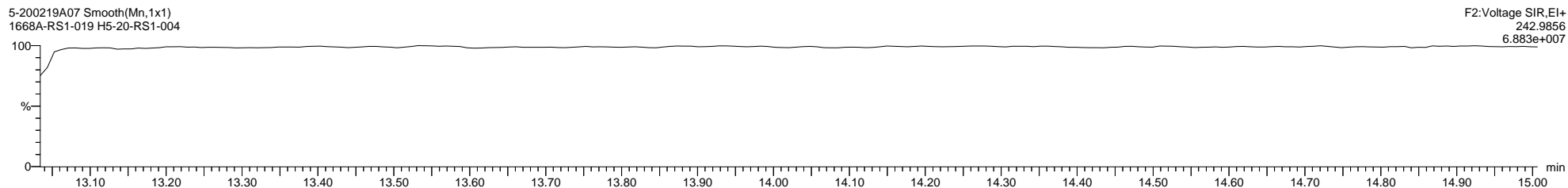
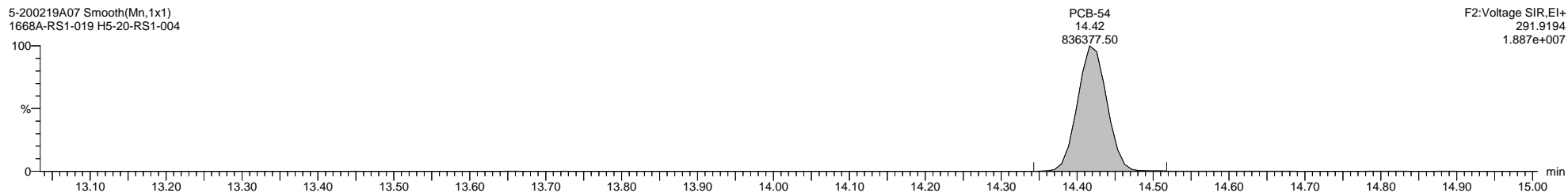
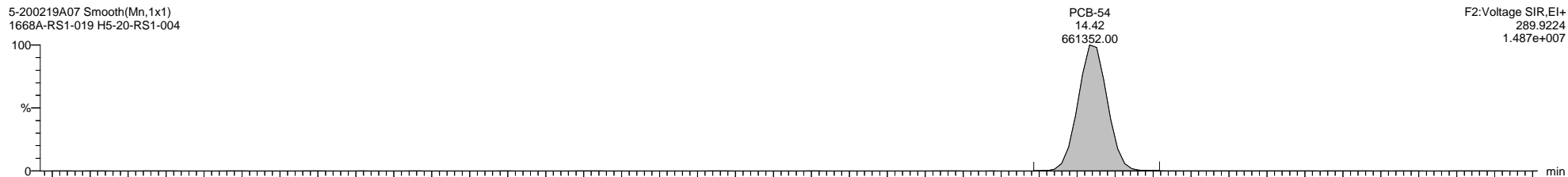
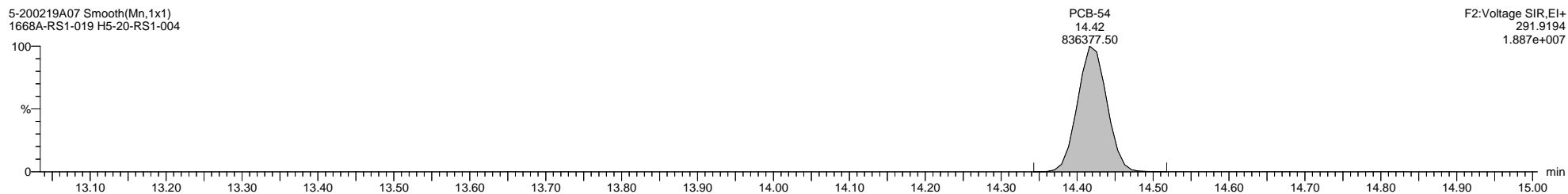
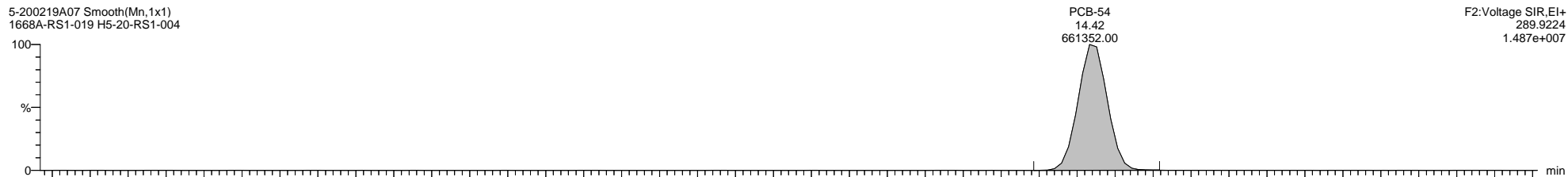

Dataset: \\NABREWS002\Instdata\Organics Instrument\HIGHRES GCMS Completed Results Files\HR-5\Network\2002\5-200219A-ICAL.qld

Last Altered: Thursday, February 20, 2020 11:09:57 Eastern Standard Time

Printed: Friday, February 21, 2020 14:02:55 Eastern Standard Time

Name: 5-200219A07, Date: 19-Feb-2020, Time: 18:21:51, ID: H5-20-RS1-004, Description: 1668A-RS1-019, Vial: Tray1:45

5-200219A07 Smooth(Mn,1x1)  
1668A-RS1-019 H5-20-RS1-004

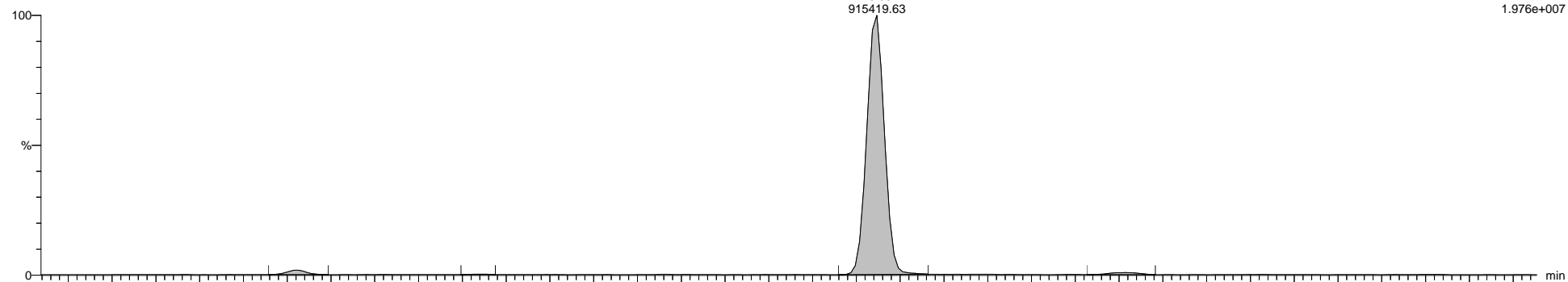

5-200219A07 Smooth(Mn,1x1)  
1668A-RS1-019 H5-20-RS1-004

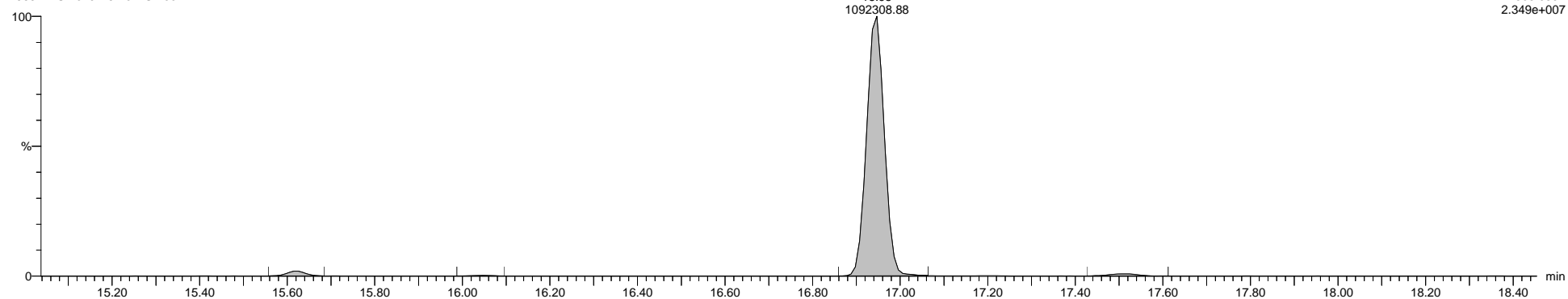

5-200219A07 Smooth(Mn,1x1)  
1668A-RS1-019 H5-20-RS1-004

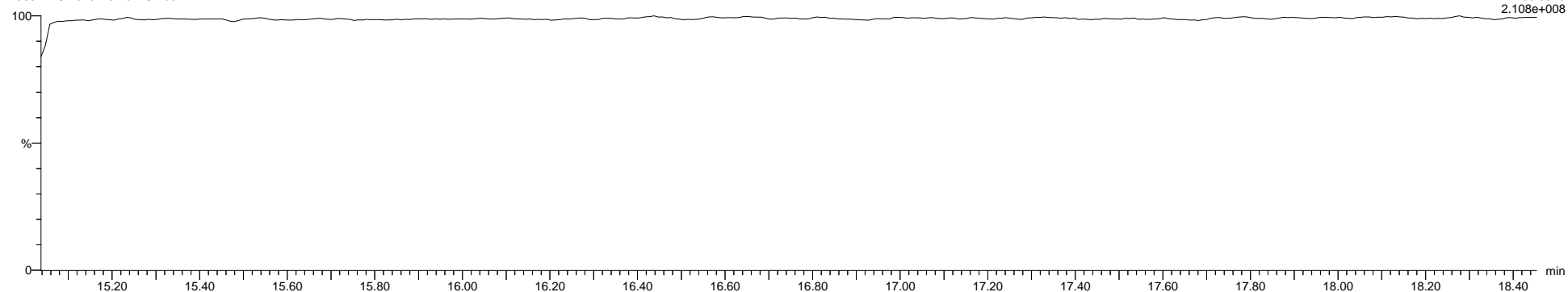



Dataset: \\NABREWS002\Instdata\Organics Instrument\HIGHRES GCMS Completed Results Files\HR-5\Network\2002\5-200219A-ICAL.qld

Last Altered: Thursday, February 20, 2020 11:09:57 Eastern Standard Time

Printed: Friday, February 21, 2020 14:02:55 Eastern Standard Time

Name: 5-200219A07, Date: 19-Feb-2020, Time: 18:21:51, ID: H5-20-RS1-004, Description: 1668A-RS1-019, Vial: Tray1:45

5-200219A07 Smooth(Mn,1x1)  
1668A-RS1-019 H5-20-RS1-004

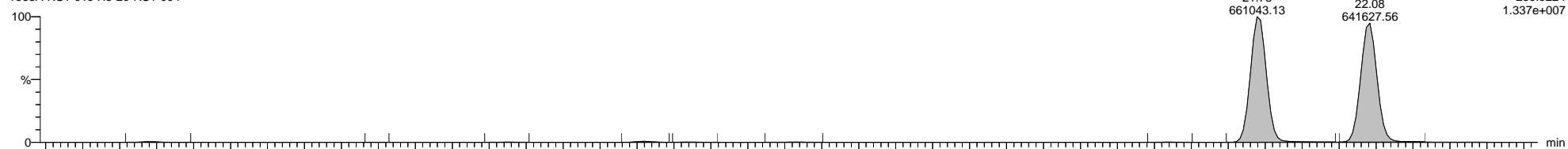

5-200219A07 Smooth(Mn,1x1)  
1668A-RS1-019 H5-20-RS1-004

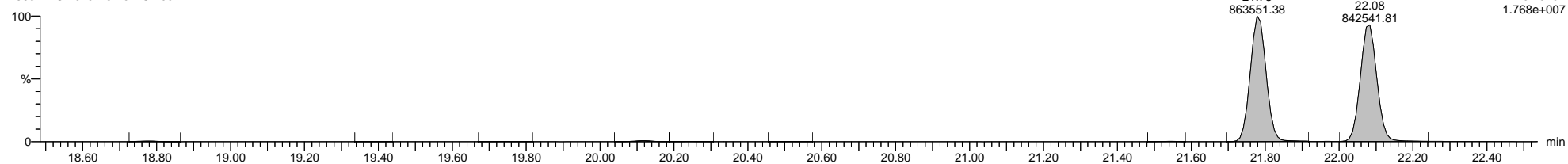

5-200219A07 Smooth(Mn,1x1)  
1668A-RS1-019 H5-20-RS1-004

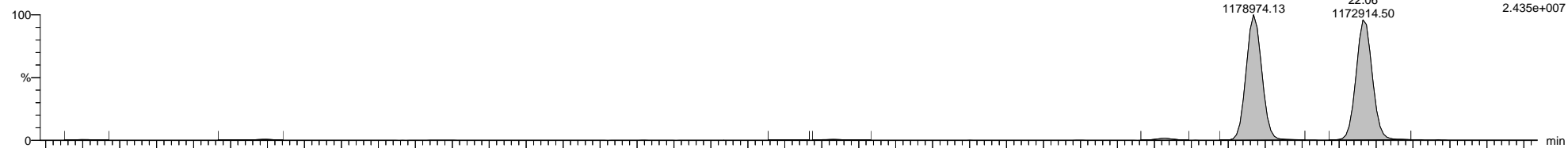

5-200219A07 Smooth(Mn,1x1)  
1668A-RS1-019 H5-20-RS1-004

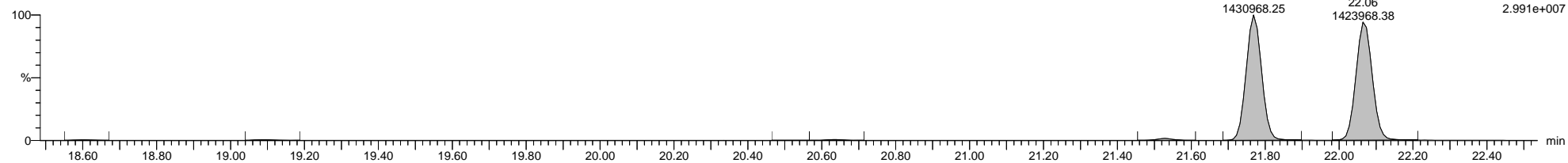

5-200219A07 Smooth(Mn,1x1)  
1668A-RS1-019 H5-20-RS1-004

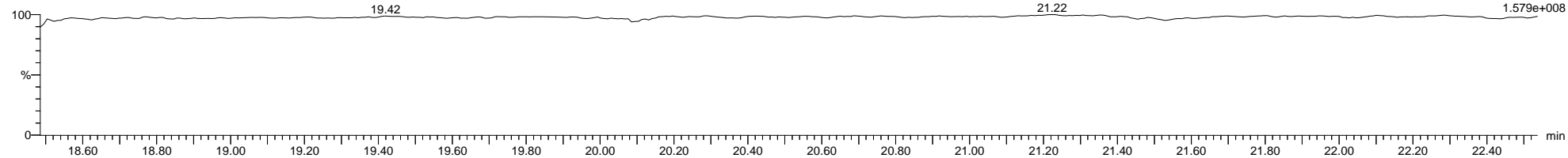

Dataset: \\NABREWS002\Instdata\Organics Instrument\HIGHRES GCMS Completed Results Files\HR-5\Network\2002\5-200219A-ICAL.qld

Last Altered: Thursday, February 20, 2020 11:09:57 Eastern Standard Time

Printed: Friday, February 21, 2020 14:02:55 Eastern Standard Time

Name: 5-200219A07, Date: 19-Feb-2020, Time: 18:21:51, ID: H5-20-RS1-004, Description: 1668A-RS1-019, Vial: Tray1:45

5-200219A07 Smooth(Mn,1x1)  
1668A-RS1-019 H5-20-RS1-004

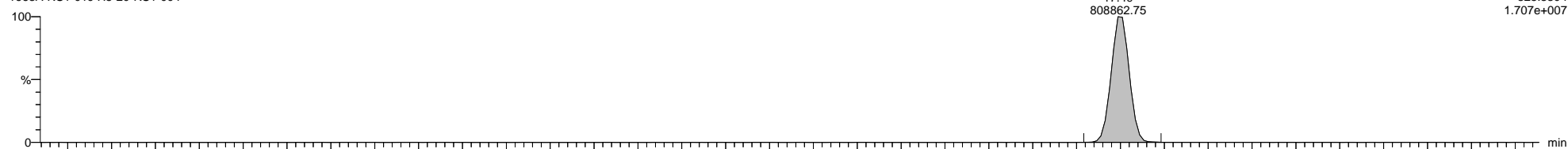

5-200219A07 Smooth(Mn,1x1)  
1668A-RS1-019 H5-20-RS1-004

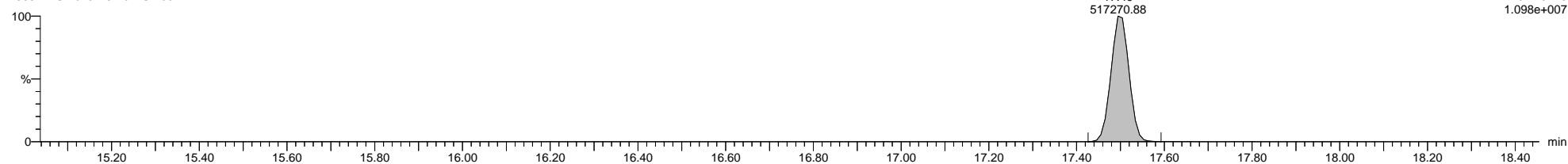

5-200219A07 Smooth(Mn,1x1)  
1668A-RS1-019 H5-20-RS1-004

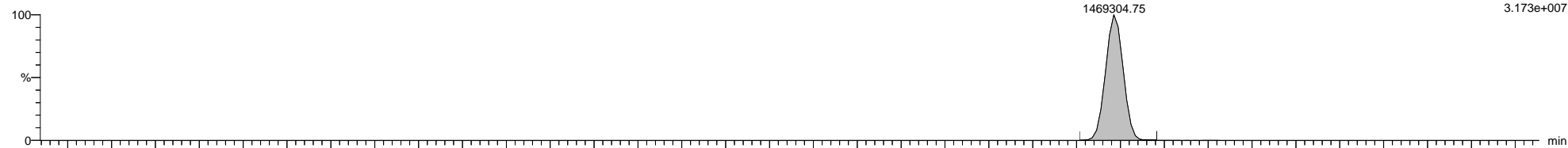

5-200219A07 Smooth(Mn,1x1)  
1668A-RS1-019 H5-20-RS1-004

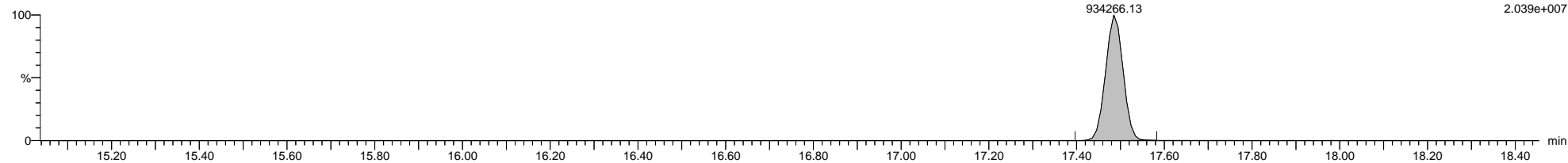

5-200219A07 Smooth(Mn,1x1)  
1668A-RS1-019 H5-20-RS1-004

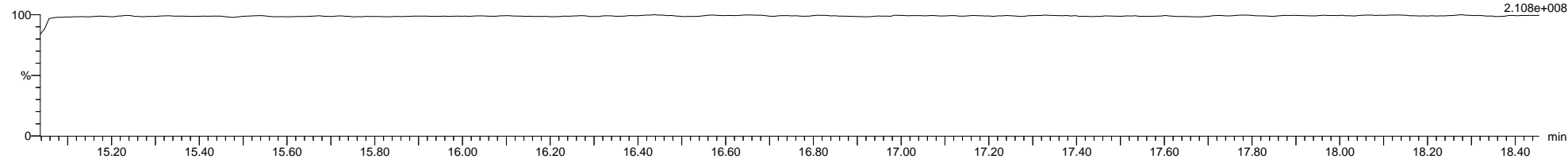

Dataset: \\NABREWS002\Instdata\Organics Instrument\HIGHRES GCMS Completed Results Files\HR-5\Network\2002\5-200219A-ICAL.qld

Last Altered: Thursday, February 20, 2020 11:09:57 Eastern Standard Time

Printed: Friday, February 21, 2020 14:02:55 Eastern Standard Time

Name: 5-200219A07, Date: 19-Feb-2020, Time: 18:21:51, ID: H5-20-RS1-004, Description: 1668A-RS1-019, Vial: Tray1:45

5-200219A07 Smooth(Mn,1x1)  
1668A-RS1-019 H5-20-RS1-004

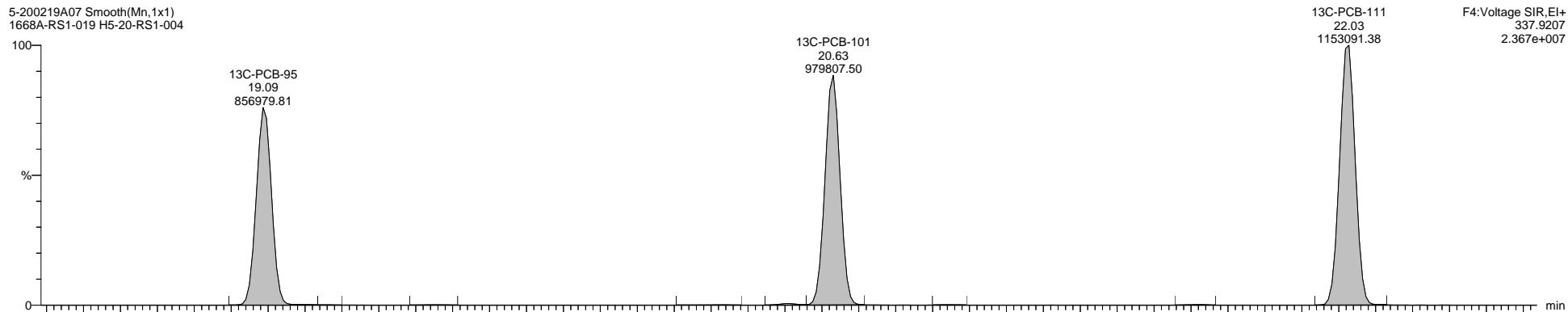

5-200219A07 Smooth(Mn,1x1)  
1668A-RS1-019 H5-20-RS1-004

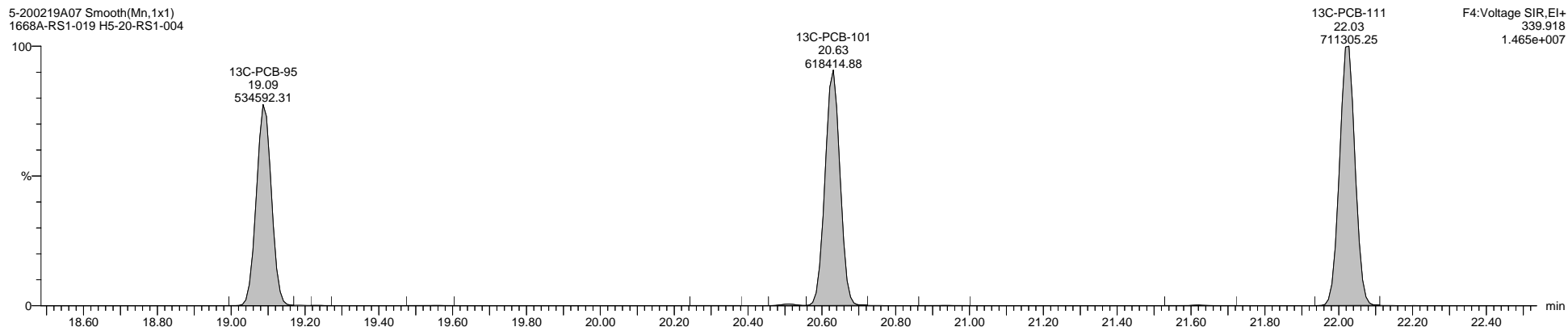

5-200219A07 Smooth(Mn,1x1)  
1668A-RS1-019 H5-20-RS1-004

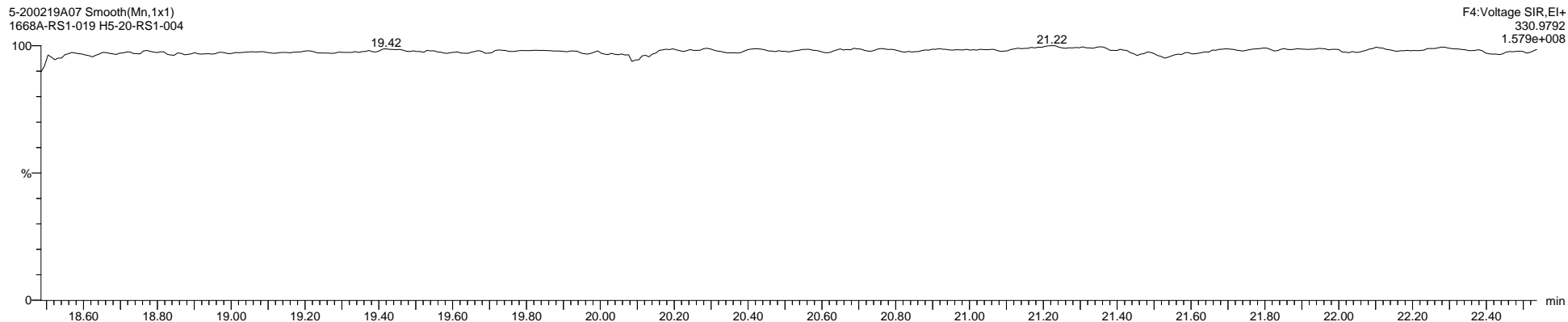

Dataset: \\NABREWS002\Instdata\Organics Instrument\HIGHRES GCMS Completed Results Files\HR-5\Network\2002\5-200219A-ICAL.qld

Last Altered: Thursday, February 20, 2020 11:09:57 Eastern Standard Time

Printed: Friday, February 21, 2020 14:02:55 Eastern Standard Time

Name: 5-200219A07, Date: 19-Feb-2020, Time: 18:21:51, ID: H5-20-RS1-004, Description: 1668A-RS1-019, Vial: Tray1:45

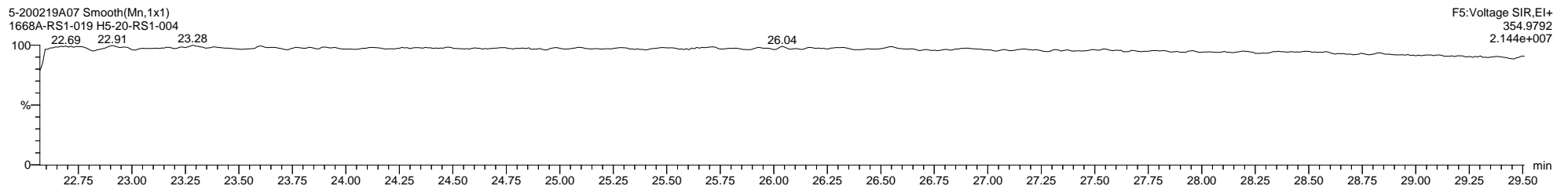
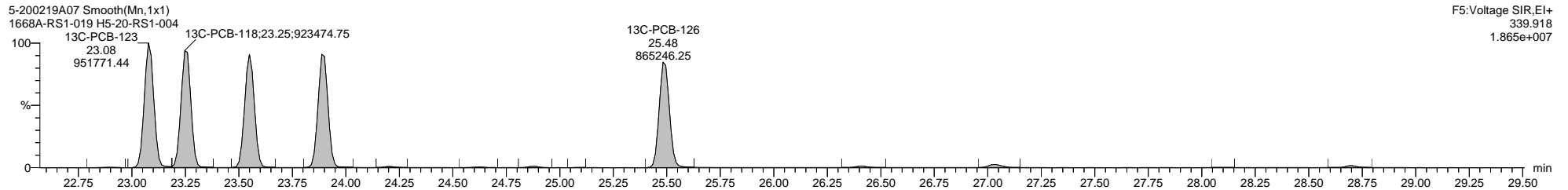
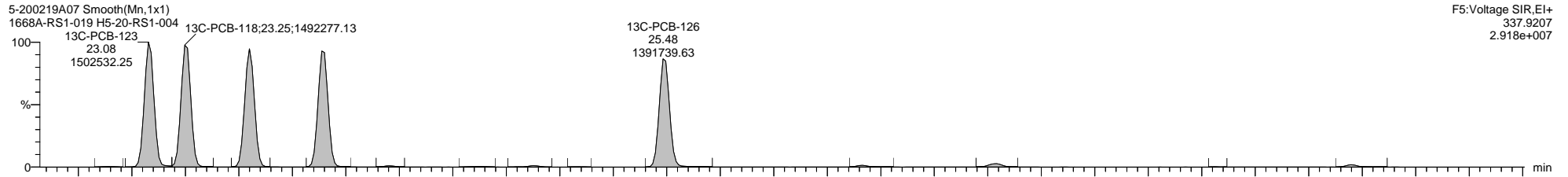
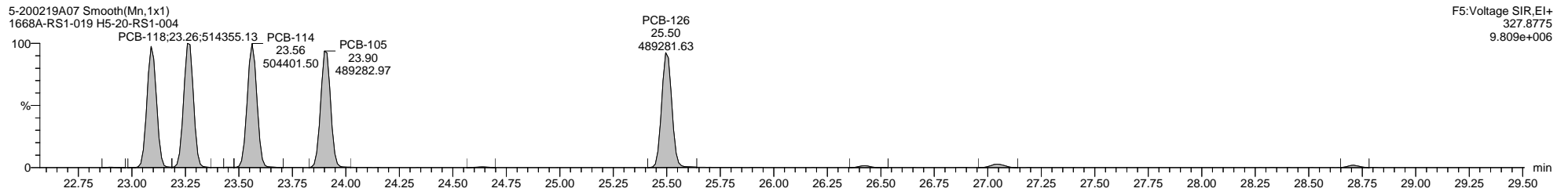
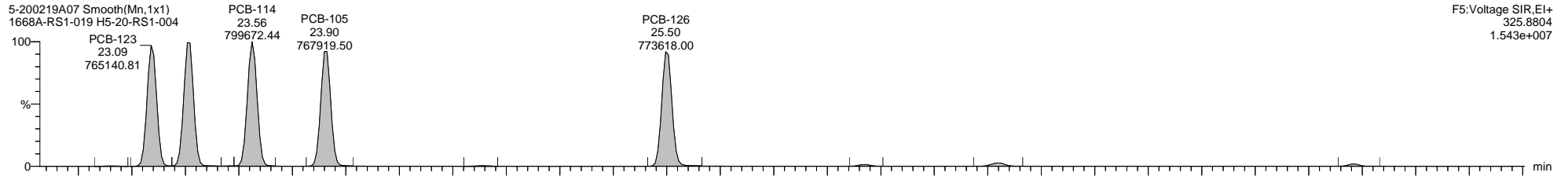

Dataset: \\NABREWS002\Instdata\Organics Instrument\HIGHRES GCMS Completed Results Files\HR-5\Network\2002\5-200219A-ICAL.qld

Last Altered: Thursday, February 20, 2020 11:09:57 Eastern Standard Time

Printed: Friday, February 21, 2020 14:02:55 Eastern Standard Time

Name: 5-200219A07, Date: 19-Feb-2020, Time: 18:21:51, ID: H5-20-RS1-004, Description: 1668A-RS1-019, Vial: Tray1:45

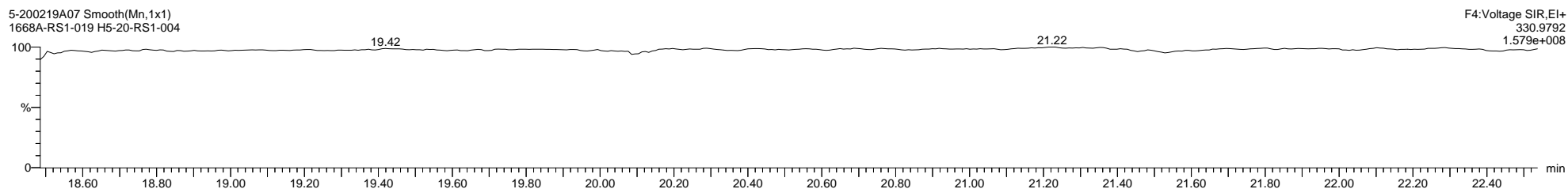
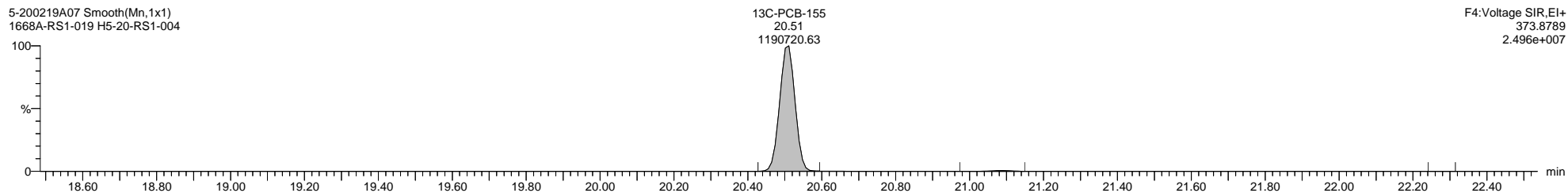
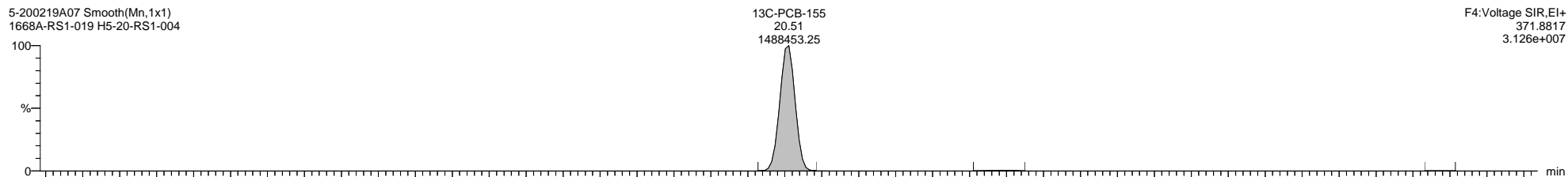
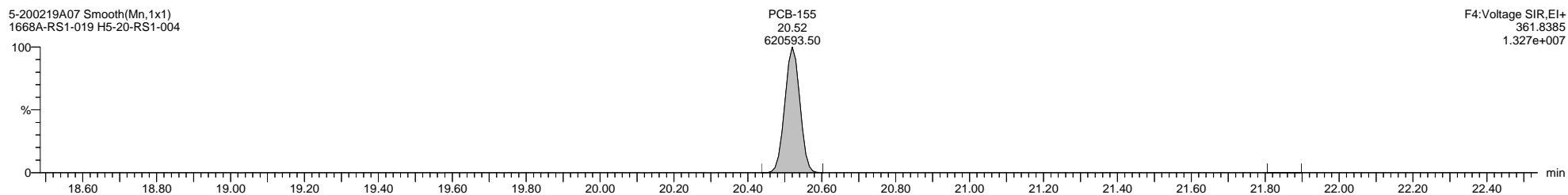
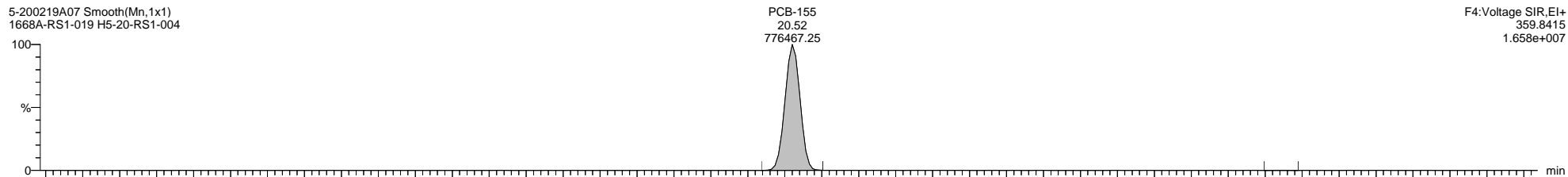

Dataset: \\NABREWS002\Instdata\Organics Instrument\HIGHRES GCMS Completed Results Files\HR-5\Network\2002\5-200219A-ICAL.qld

Last Altered: Thursday, February 20, 2020 11:09:57 Eastern Standard Time

Printed: Friday, February 21, 2020 14:02:55 Eastern Standard Time

Name: 5-200219A07, Date: 19-Feb-2020, Time: 18:21:51, ID: H5-20-RS1-004, Description: 1668A-RS1-019, Vial: Tray1:45

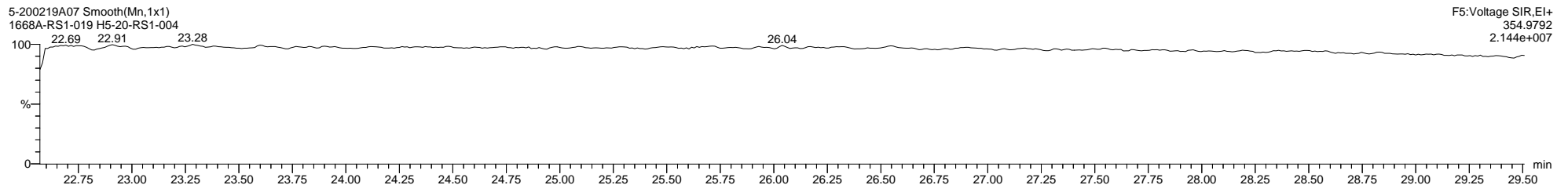
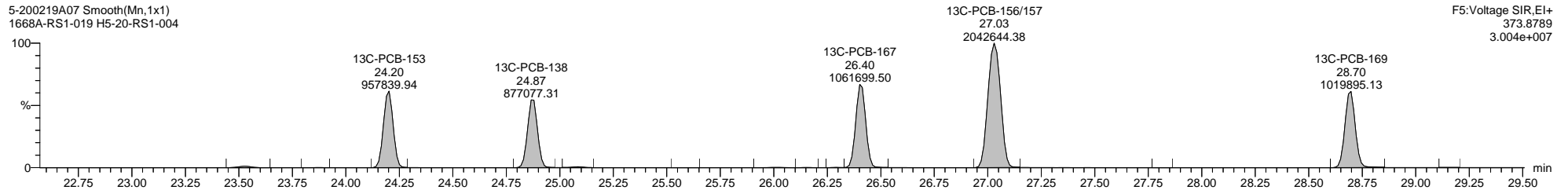
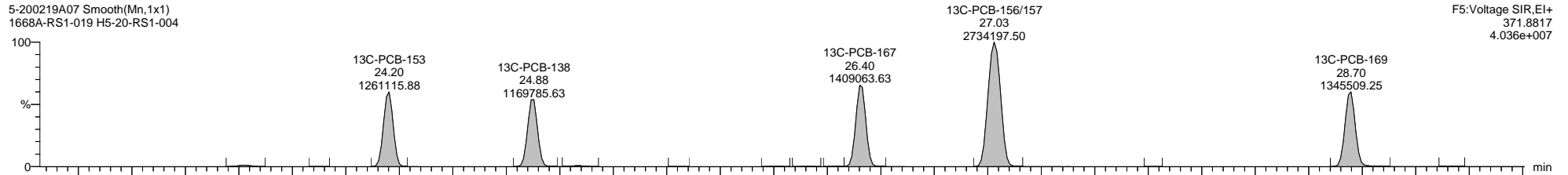
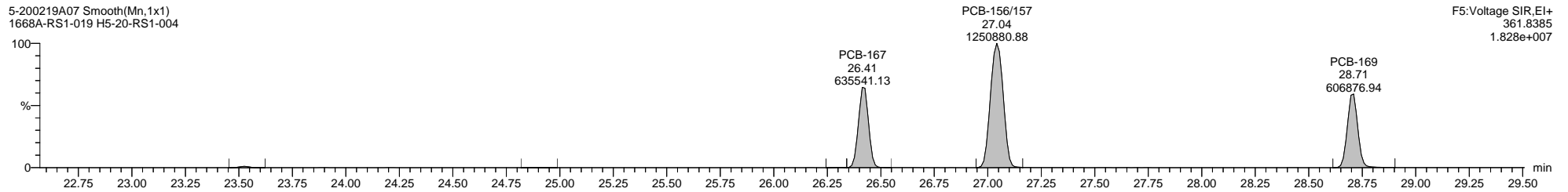
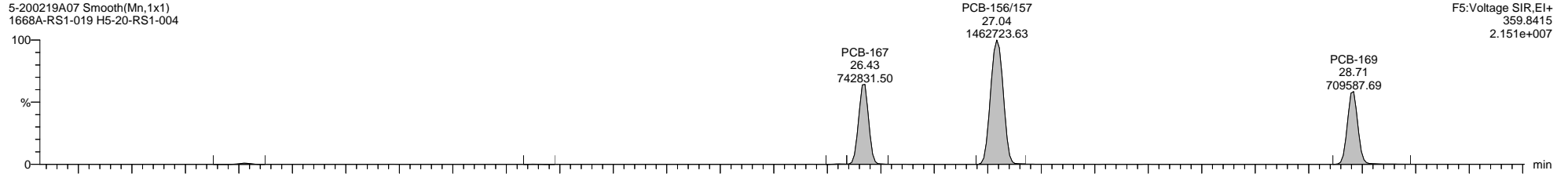

Dataset: \\NABREWS002\Instdata\Organics Instrument\HIGHRES GCMS Completed Results Files\HR-5\Network\2002\5-200219A-ICAL.qld

Last Altered: Thursday, February 20, 2020 11:09:57 Eastern Standard Time

Printed: Friday, February 21, 2020 14:02:55 Eastern Standard Time

Name: 5-200219A07, Date: 19-Feb-2020, Time: 18:21:51, ID: H5-20-RS1-004, Description: 1668A-RS1-019, Vial: Tray1:45

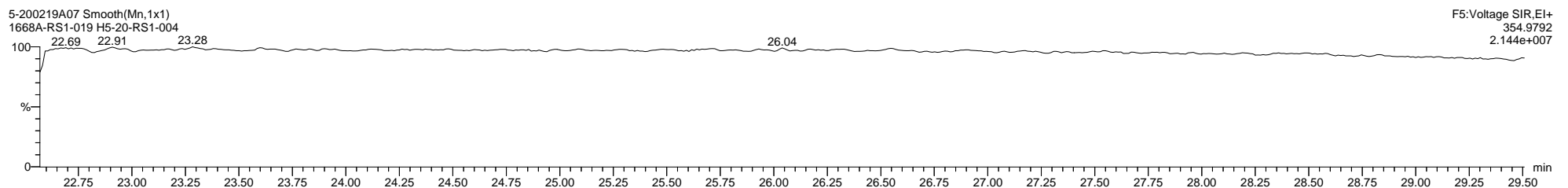
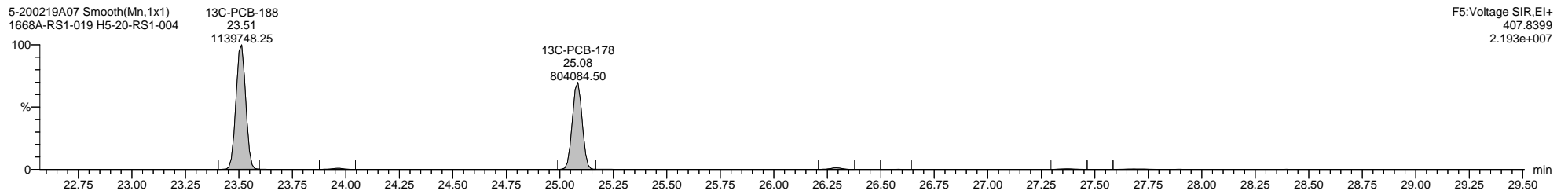
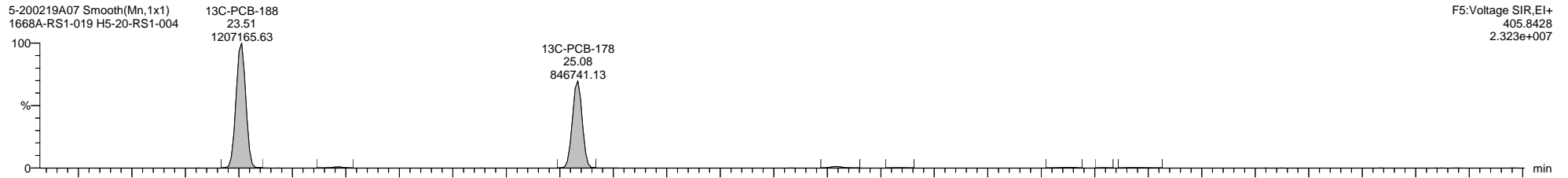
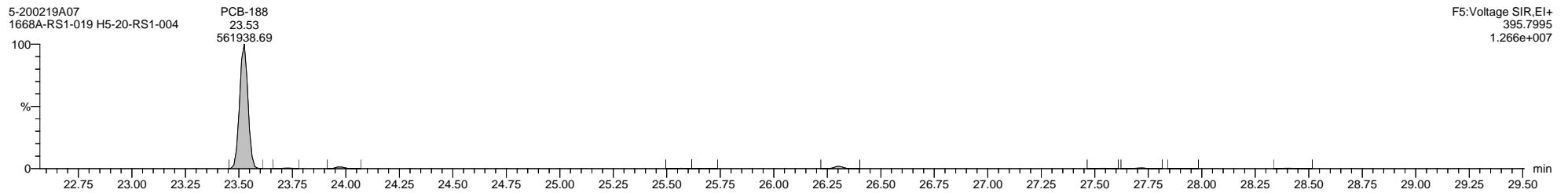
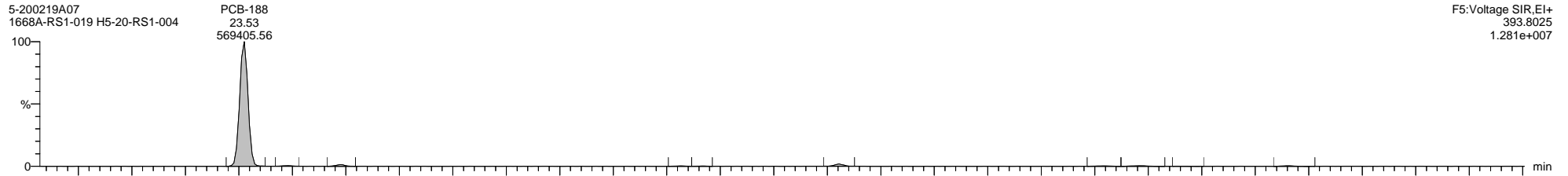

Dataset: \\NABREWS002\Instdata\Organics Instrument\HIGHRES GCMS Completed Results Files\HR-5\Network\2002\5-200219A-ICAL.qld

Last Altered: Thursday, February 20, 2020 11:09:57 Eastern Standard Time

Printed: Friday, February 21, 2020 14:02:55 Eastern Standard Time

Name: 5-200219A07, Date: 19-Feb-2020, Time: 18:21:51, ID: H5-20-RS1-004, Description: 1668A-RS1-019, Vial: Tray1:45

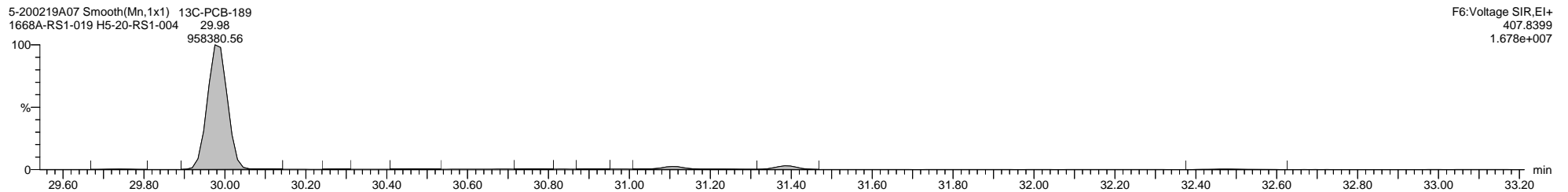
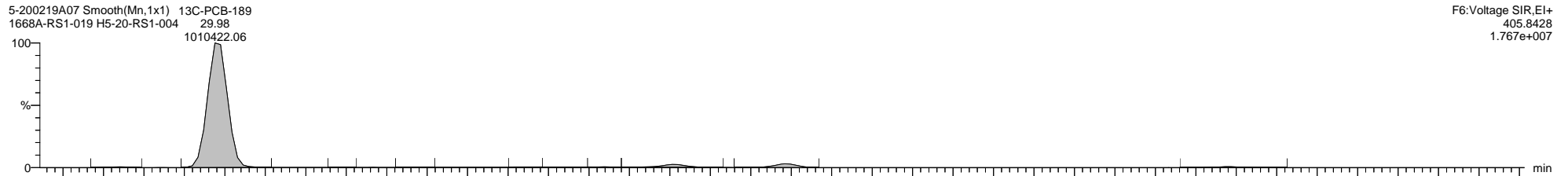
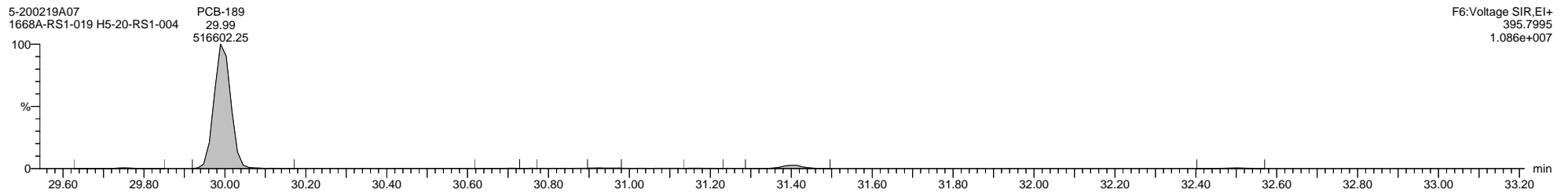
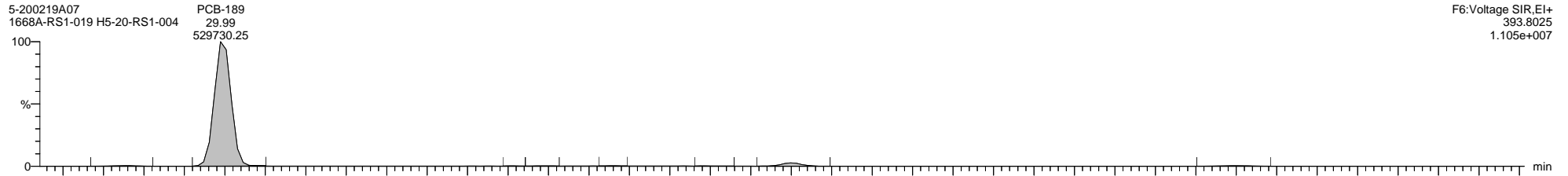



Dataset: \\NABREWS002\Instdata\Organics Instrument\HIGHRES GCMS Completed Results Files\HR-5\Network\2002\5-200219A-ICAL.qld

Last Altered: Thursday, February 20, 2020 11:09:57 Eastern Standard Time

Printed: Friday, February 21, 2020 14:02:55 Eastern Standard Time

Name: 5-200219A07, Date: 19-Feb-2020, Time: 18:21:51, ID: H5-20-RS1-004, Description: 1668A-RS1-019, Vial: Tray1:45

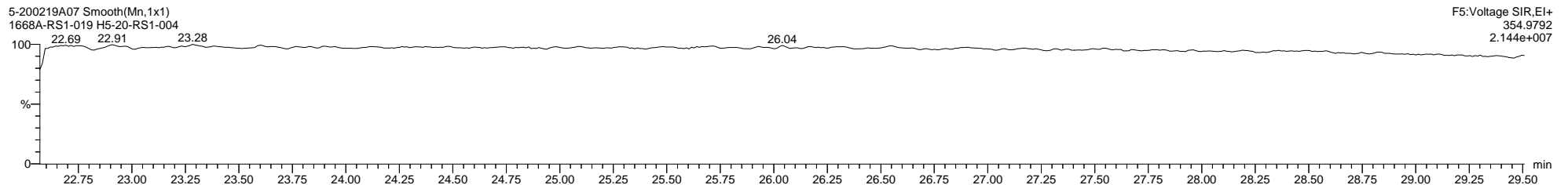
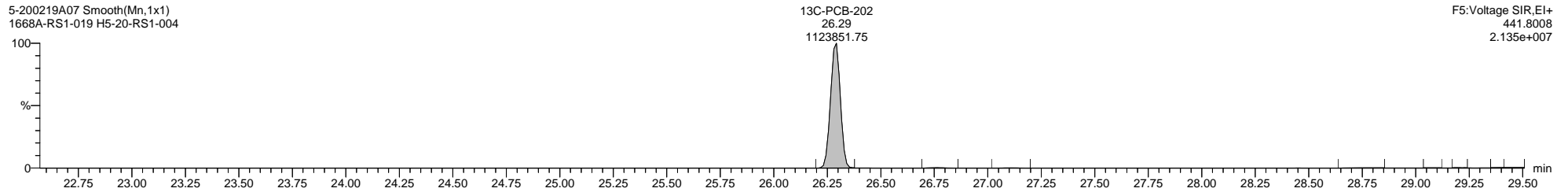
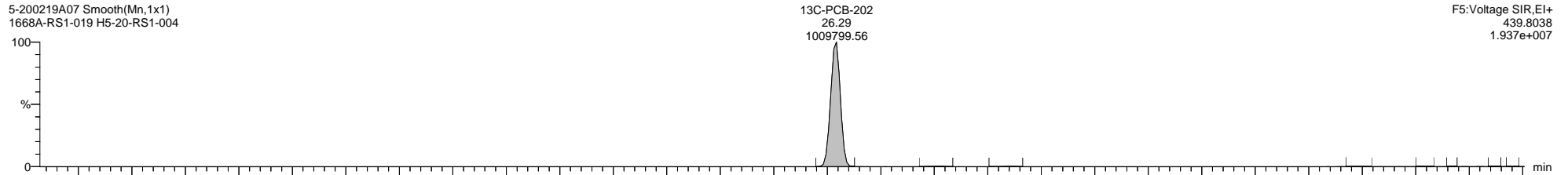
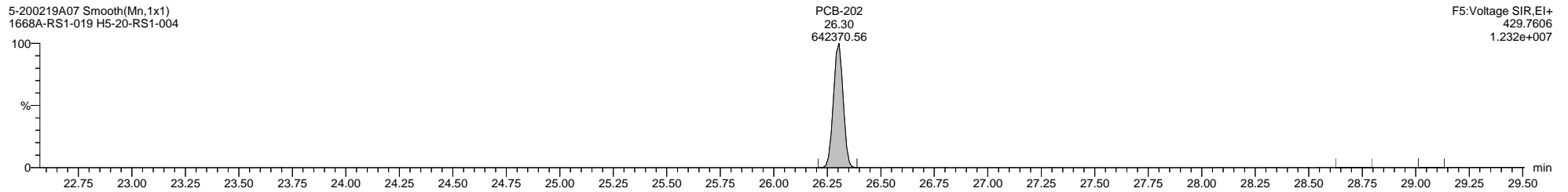
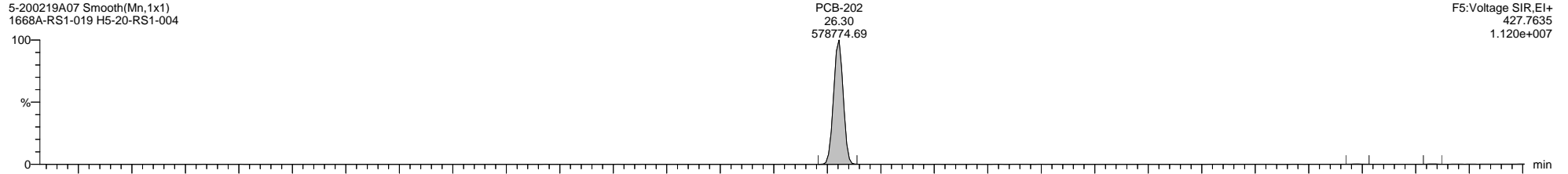

Dataset: \\NABREWS002\Instdata\Organics Instrument\HIGHRES GCMS Completed Results Files\HR-5\Network\2002\5-200219A-ICAL.qld

Last Altered: Thursday, February 20, 2020 11:09:57 Eastern Standard Time

Printed: Friday, February 21, 2020 14:02:55 Eastern Standard Time

Name: 5-200219A07, Date: 19-Feb-2020, Time: 18:21:51, ID: H5-20-RS1-004, Description: 1668A-RS1-019, Vial: Tray1:45

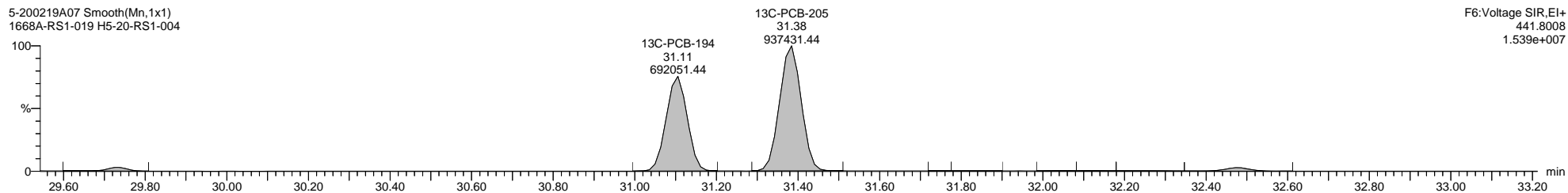
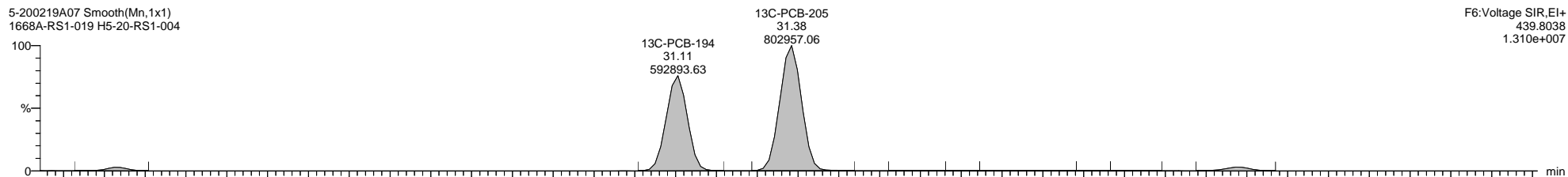
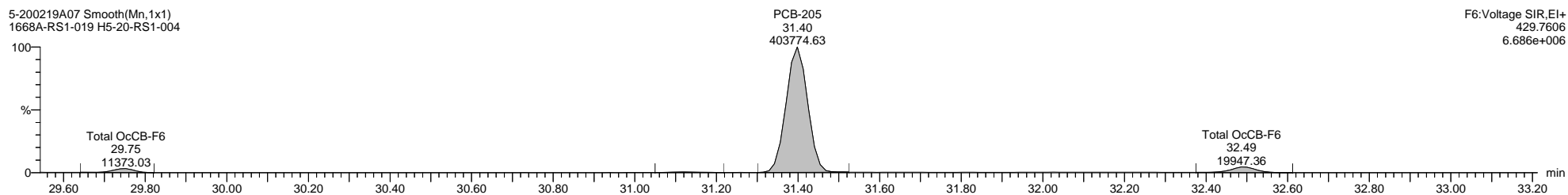
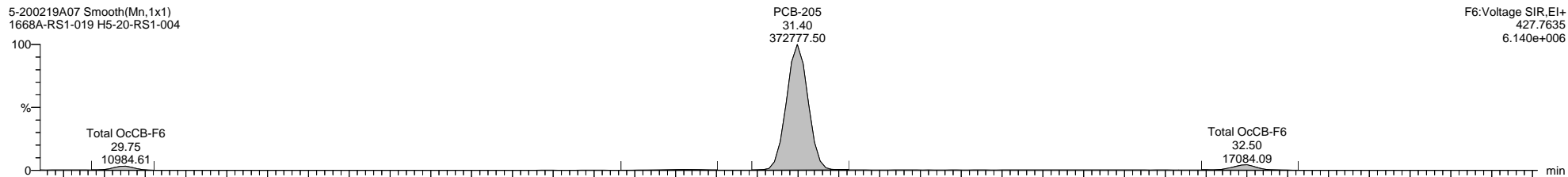

Dataset: \\NABREWS002\Instdata\Organics Instrument\HIGHRES GCMS Completed Results Files\HR-5\Network\2002\5-200219A-ICAL.qld

Last Altered: Thursday, February 20, 2020 11:09:57 Eastern Standard Time

Printed: Friday, February 21, 2020 14:02:55 Eastern Standard Time

Name: 5-200219A07, Date: 19-Feb-2020, Time: 18:21:51, ID: H5-20-RS1-004, Description: 1668A-RS1-019, Vial: Tray1:45

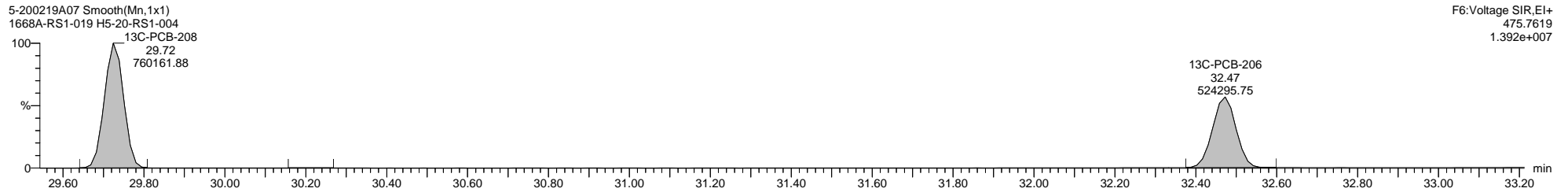
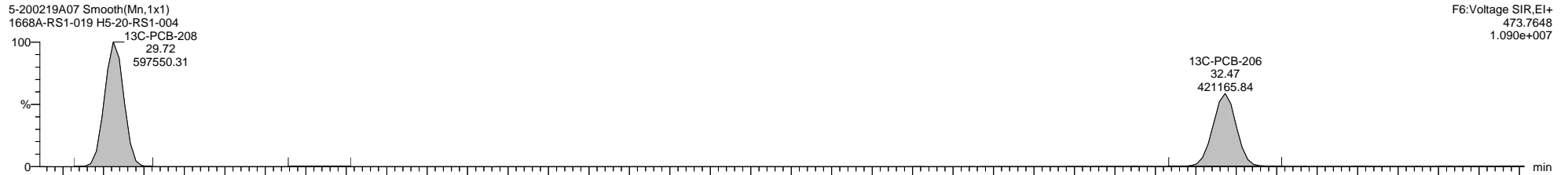
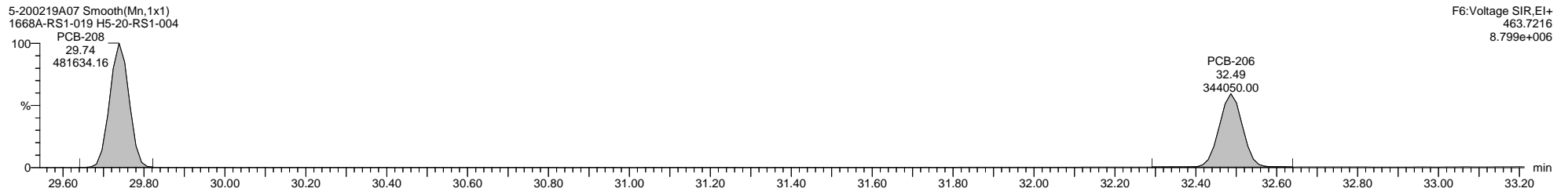
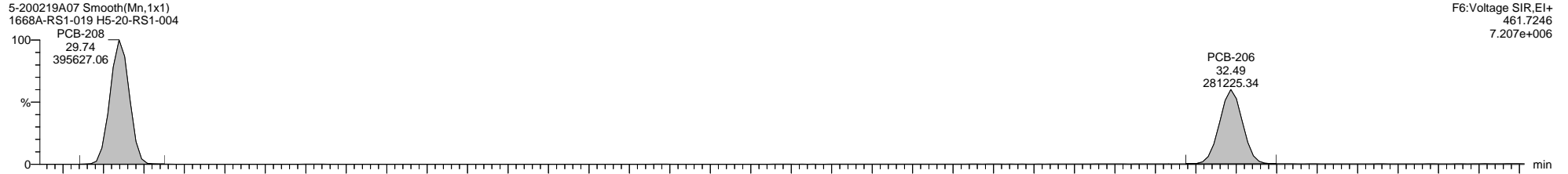

Dataset: \\NABREWS002\Instdata\Organics Instrument\HIGHRES GCMS Completed Results Files\HR-5\Network\2002\5-200219A-ICAL.qld

Last Altered: Thursday, February 20, 2020 11:09:57 Eastern Standard Time

Printed: Friday, February 21, 2020 14:02:55 Eastern Standard Time

Name: 5-200219A07, Date: 19-Feb-2020, Time: 18:21:51, ID: H5-20-RS1-004, Description: 1668A-RS1-019, Vial: Tray1:45

5-200219A07 Smooth(Mn,1x1)  
1668A-RS1-019 H5-20-RS1-004

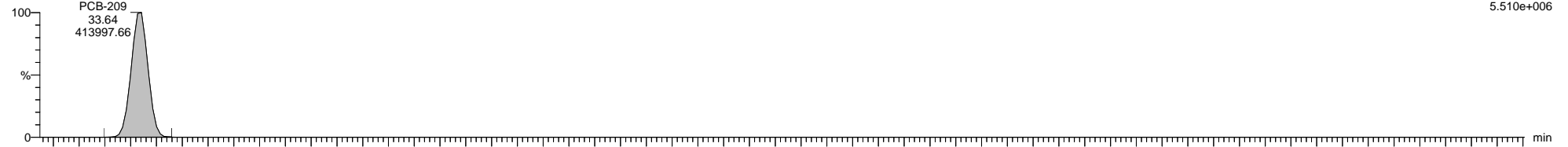

5-200219A07 Smooth(Mn,1x1)  
1668A-RS1-019 H5-20-RS1-004

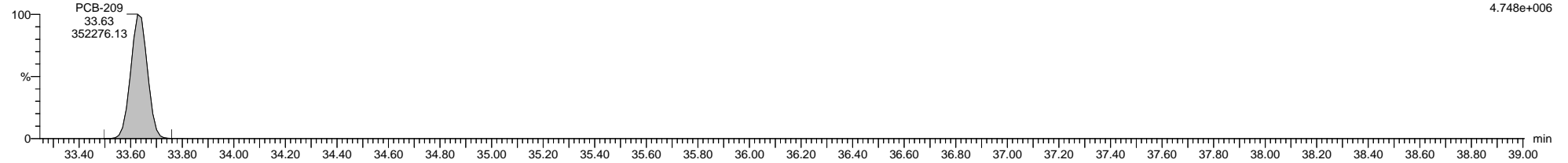

5-200219A07 Smooth(Mn,1x1)  
1668A-RS1-019 H5-20-RS1-004

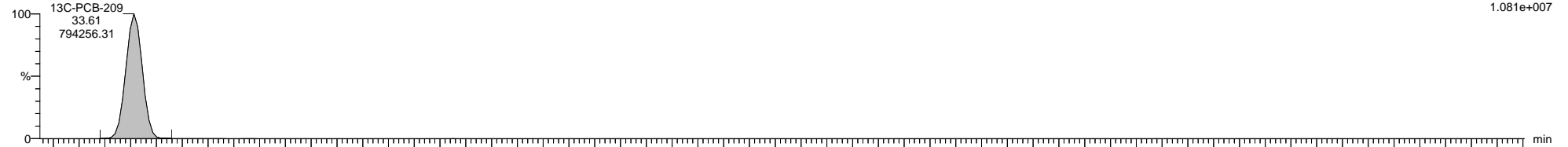

5-200219A07 Smooth(Mn,1x1)  
1668A-RS1-019 H5-20-RS1-004

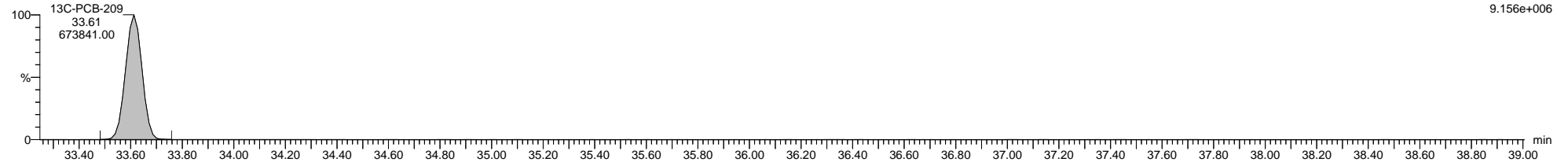

5-200219A07 Smooth(Mn,1x1)  
1668A-RS1-019 H5-20-RS1-004

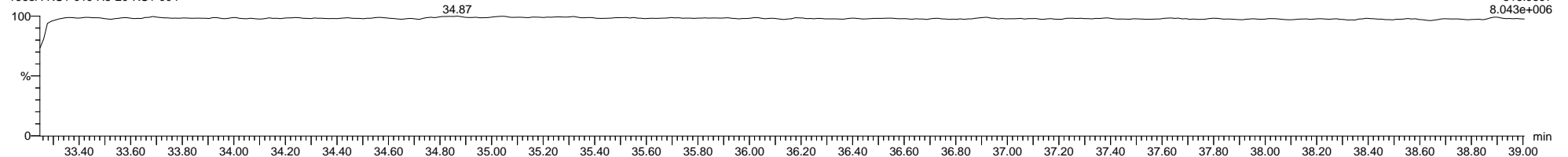

File: Experiment: 1668\_octyl\_1.exp Reference: Pfk.ref Function: 1 @ 200 (ppm)

Printed: Wednesday, February 19, 2020 13:38:53 Eastern Standard Time

M 180.9888 R 13444

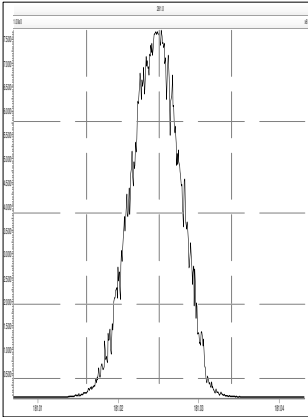

M 204.9888 R 12439

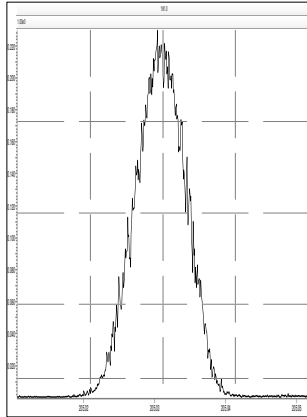

M 218.9856 R 12754

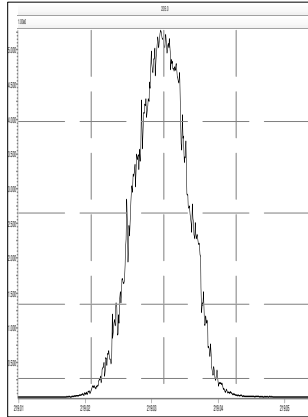

M 230.9856 R 12136

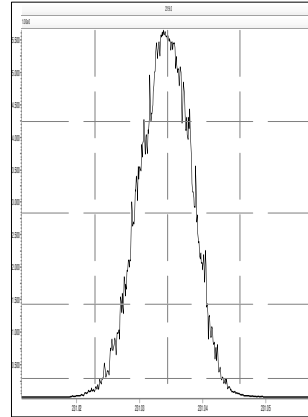

M 242.9856 R 11963

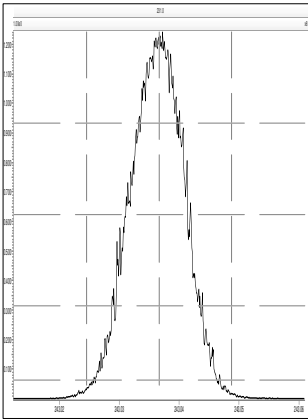

M 254.9856 R 11210

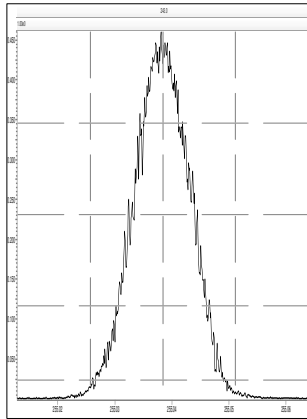

M 268.9824 R 11468

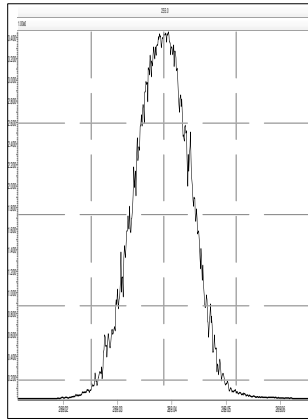

M 280.9824 R 11110

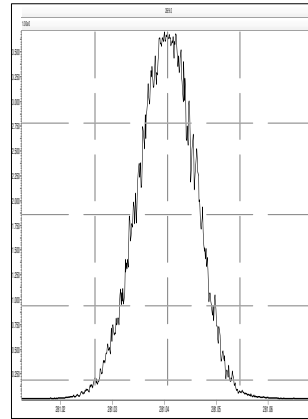

File: Experiment: 1668\_octyl\_1.exp Reference: Pfk.ref Function: 2 @ 200 (ppm)

Printed: Wednesday, February 19, 2020 13:39:15 Eastern Standard Time

M 218.9856 R 13157

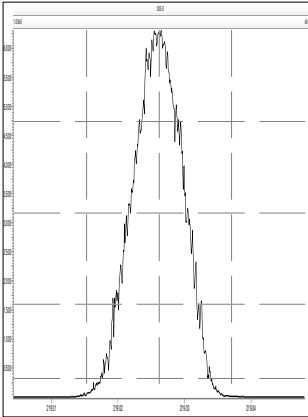

M 230.9856 R 13369

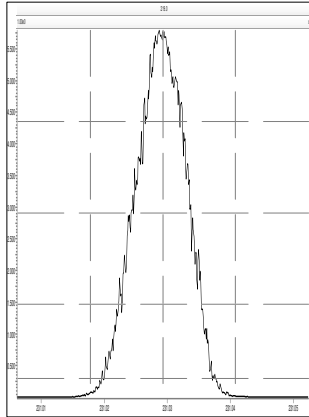

M 242.9856 R 12884

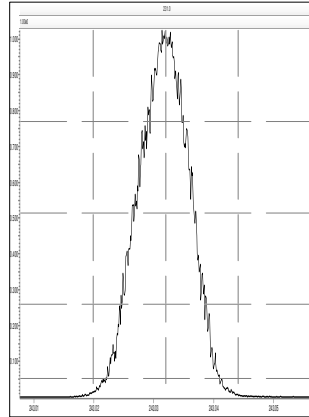

M 254.9856 R 12562

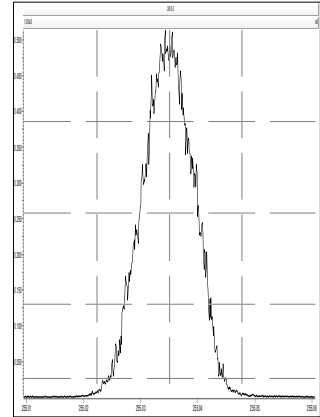

M 268.9824 R 12691

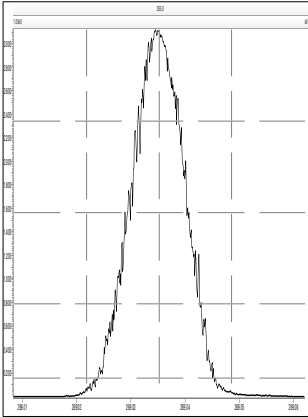

M 280.9824 R 12436

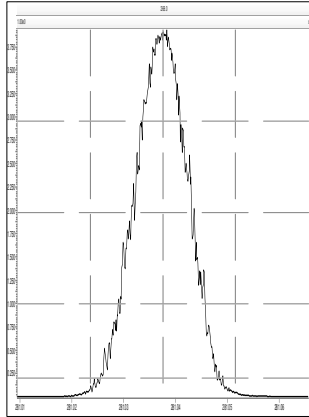

M 292.9824 R 12257

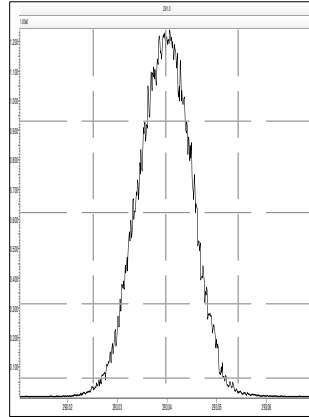

M 304.9824 R 11682

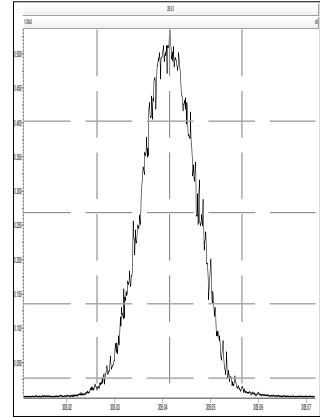

File: Experiment: 1668\_octyl\_1.exp Reference: Pfk.ref Function: 3 @ 200 (ppm)

Printed: Wednesday, February 19, 2020 13:39:34 Eastern Standard Time

M 254.9856 R 13368

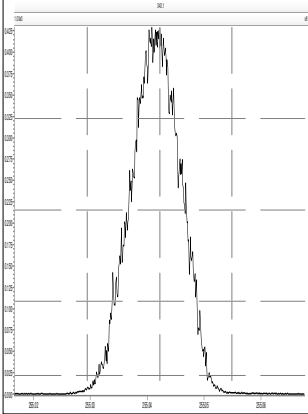

M 268.9824 R 13434

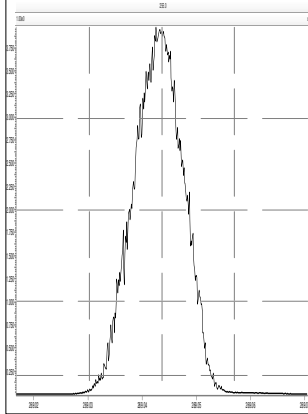

M 280.9824 R 13296

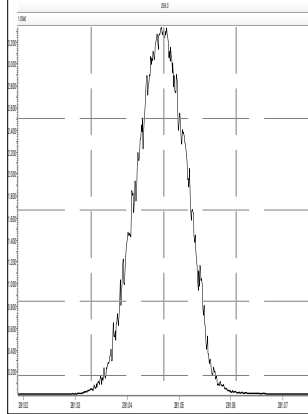

M 292.9824 R 13517

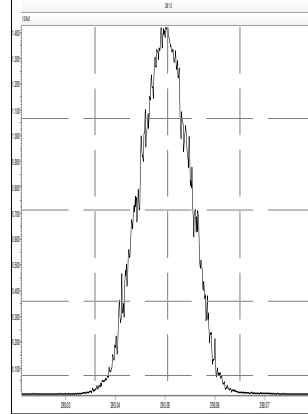

M 304.9824 R 12691

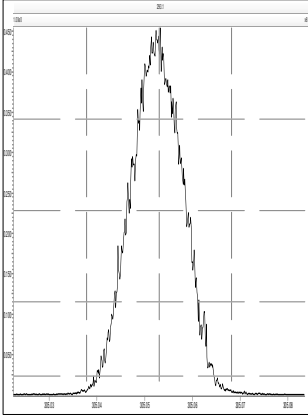

M 318.9792 R 12625

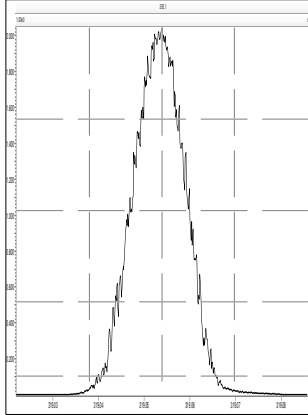

M 330.9792 R 12435

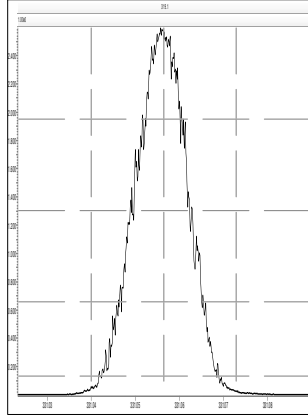

M 342.9792 R 11963

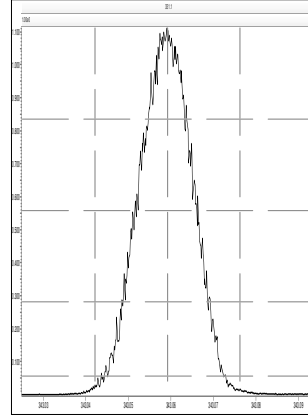

File: Experiment: 1668\_octyl\_1.exp Reference: Pfk.ref Function: 4 @ 200 (ppm)

Printed: Wednesday, February 19, 2020 13:39:53 Eastern Standard Time

M 280.9824 R 12885

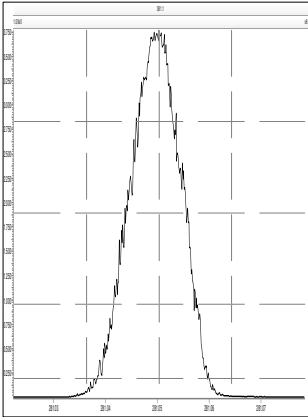

M 292.9824 R 13024

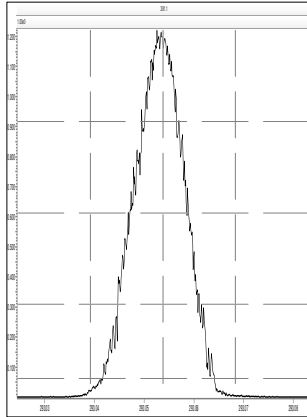

M 304.9824 R 12954

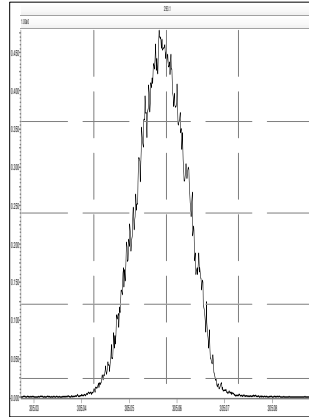

M 318.9792 R 13157

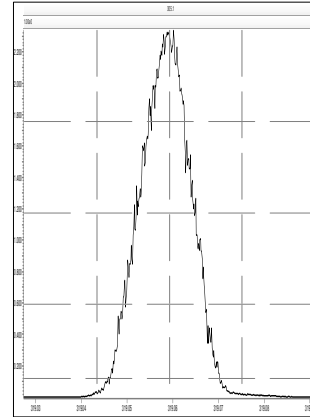

M 330.9792 R 12884

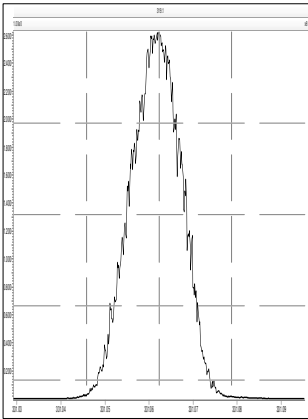

M 342.9792 R 12686

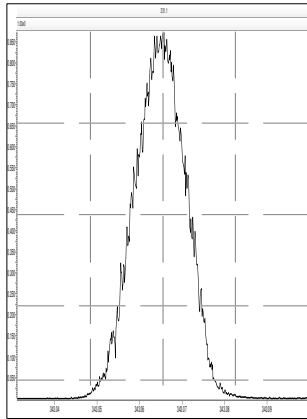

M 354.9792 R 13088

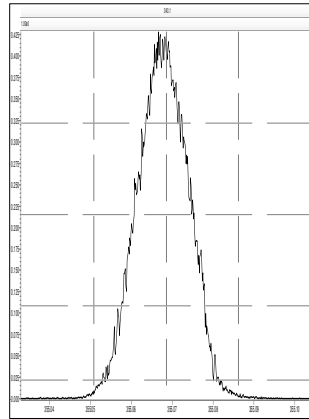

M 366.9792 R 12951

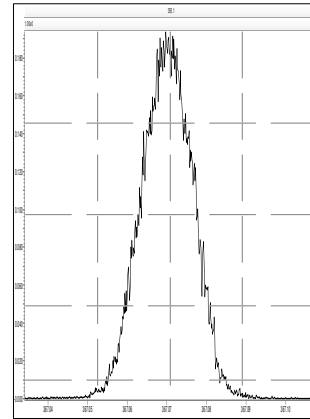

M 380.9760 R 12751

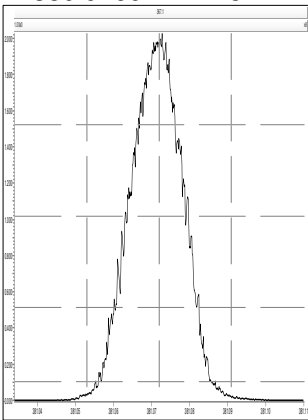



File: Experiment: 1668\_octyl\_1.exp Reference: Pfk.ref Function: 5 @ 200 (ppm)

Printed: Wednesday, February 19, 2020 13:40:36 Eastern Standard Time

M 318.9792 R 13587

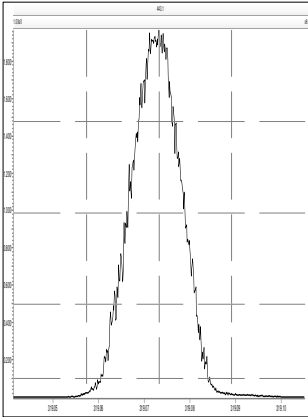

M 330.9792 R 13093

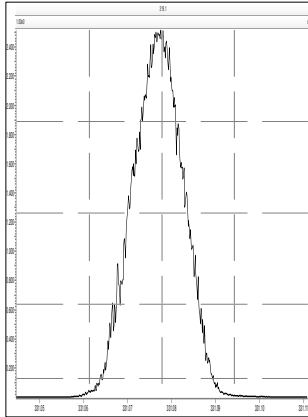

M 342.9792 R 12822

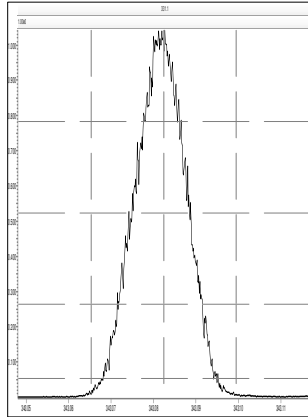

M 354.9792 R 12500

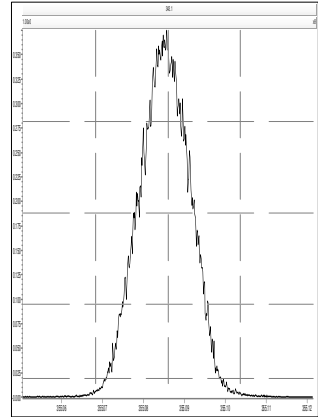

M 366.9792 R 12819

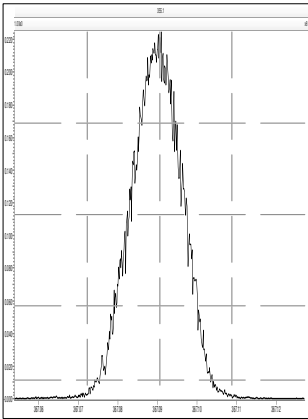

M 380.9760 R 12317

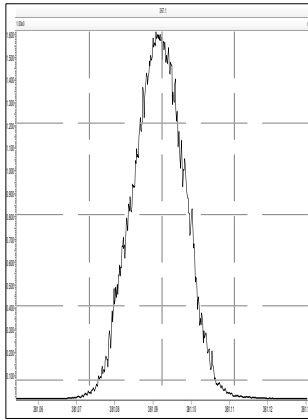

M 392.9760 R 12316

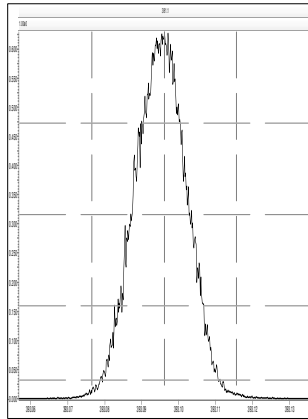

M 404.9760 R 12194

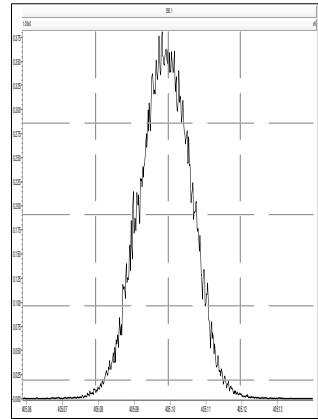

M 416.9760 R 12313

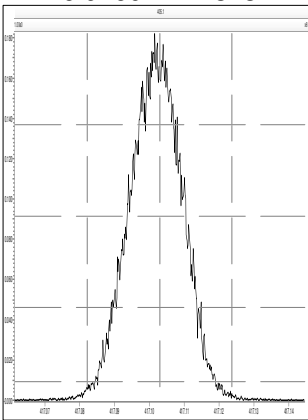

M 430.9728 R 11962

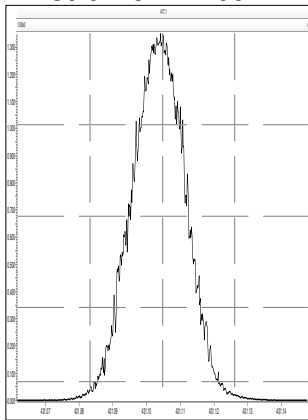

M 442.9728 R 12135

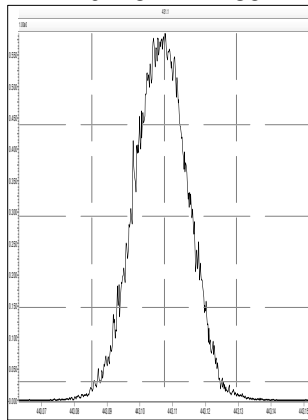

File: Experiment: 1668\_octyl\_1.exp Reference: Pfk.ref Function: 6 @ 200 (ppm)

Printed: Wednesday, February 19, 2020 13:40:55 Eastern Standard Time

M 392.9760 R 12887

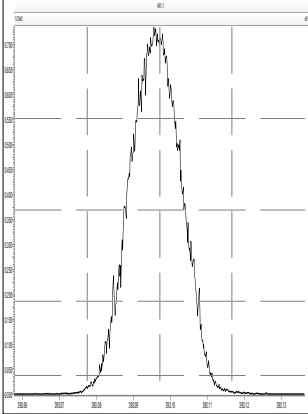

M 404.9760 R 12499

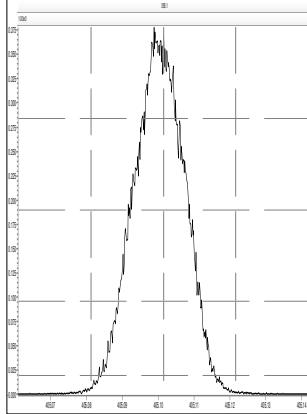

M 416.9760 R 12889

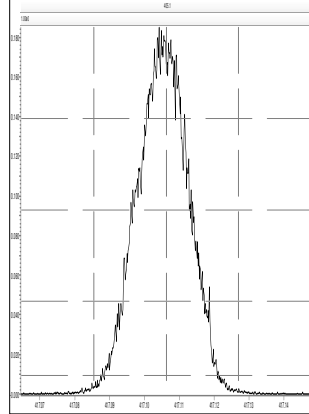

M 430.9728 R 12312

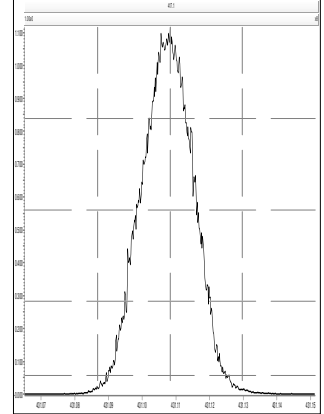

M 442.9728 R 12626

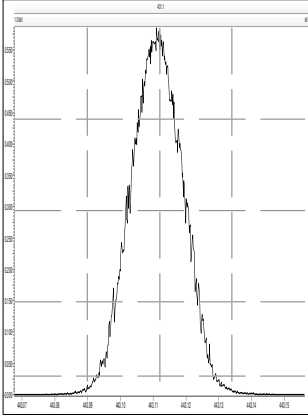

M 454.9728 R 12193

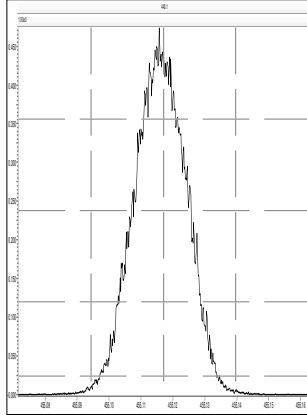

M 466.9728 R 11734

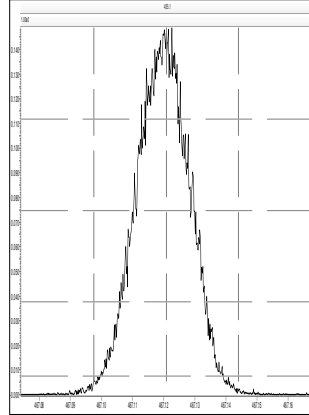

M 480.9696 R 11905

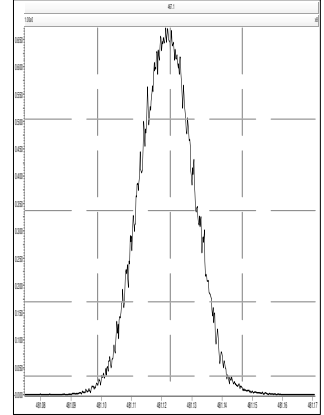

File: Experiment: 1668\_octyl\_1.exp Reference: Pfk.ref Function: 7 @ 200 (ppm)

Printed: Wednesday, February 19, 2020 13:41:09 Eastern Standard Time

M 492.9696 R 12690

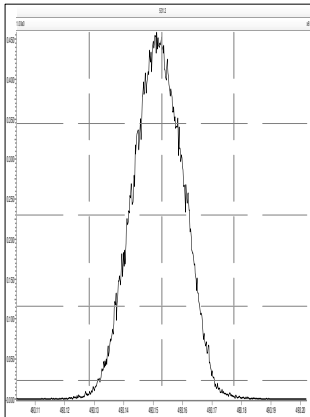

M 504.9696 R 12378

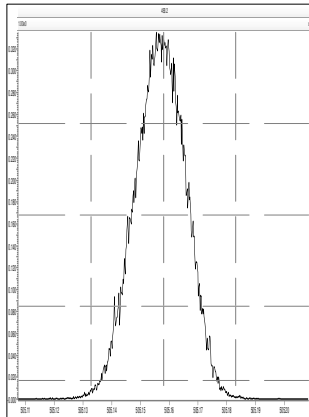

M 516.9697 R 12435

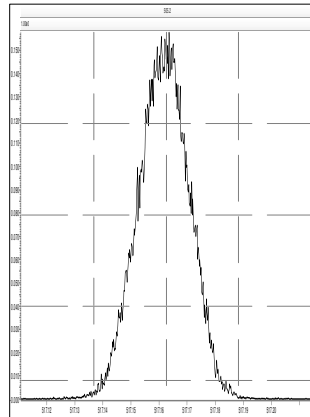

M 530.9664 R 11958

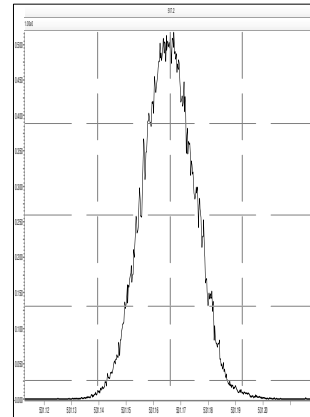

Printed: Wednesday, February 19, 2020 20:39:46 Eastern Standard Time

M 180.9888 R 12867

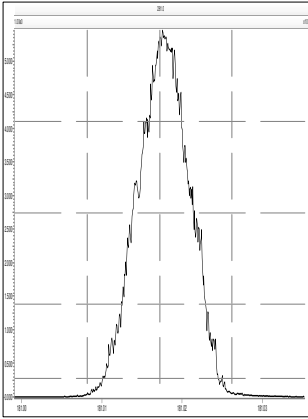

M 204.9888 R 12600

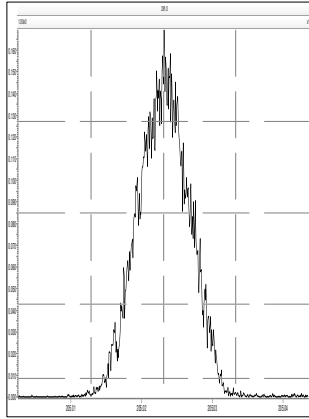

M 218.9856 R 12255

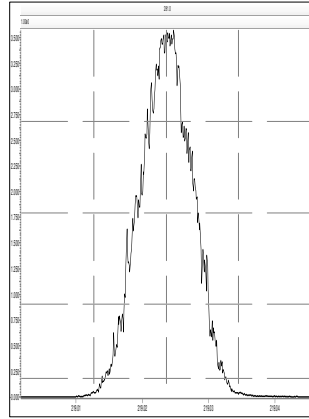

M 230.9856 R 11993

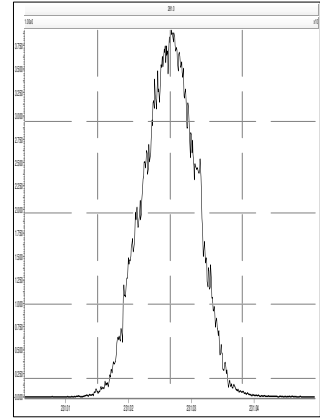

M 242.9856 R 11961

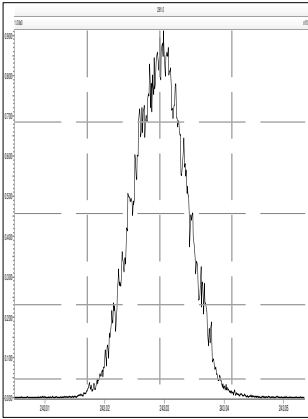

M 254.9856 R 11904

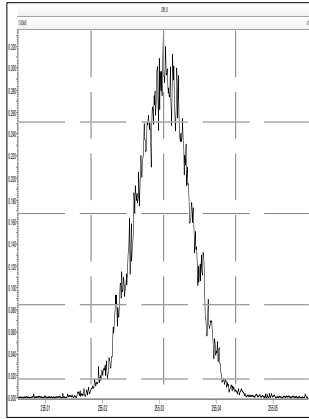

M 268.9824 R 11820

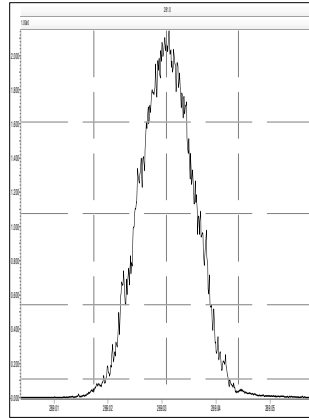

M 280.9824 R 11574

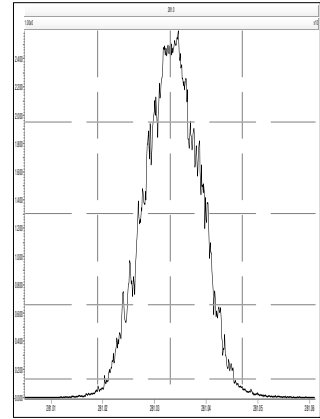

M 218.9856 R 12997

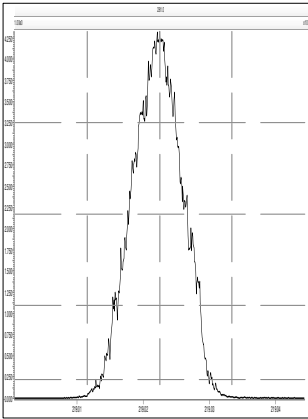

M 230.9856 R 12261

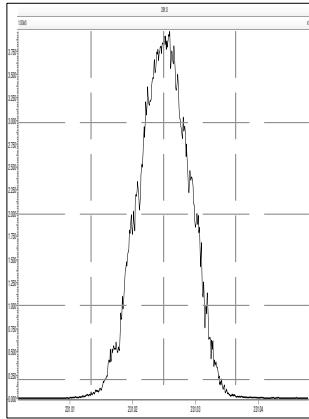

M 242.9856 R 12354

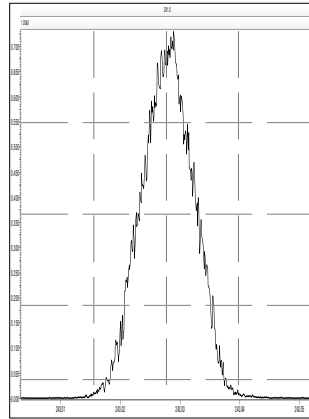

M 254.9856 R 12537

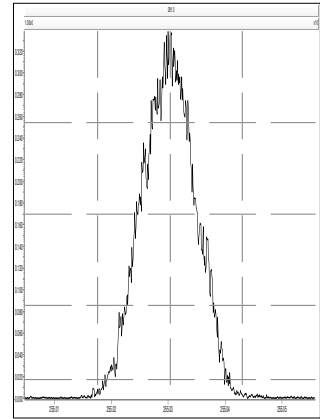

M 268.9824 R 12255

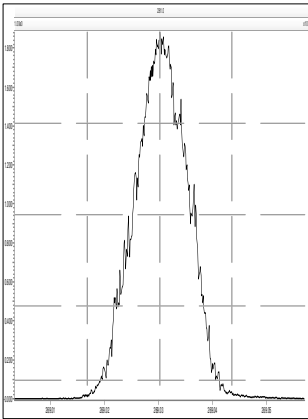

M 280.9824 R 12259

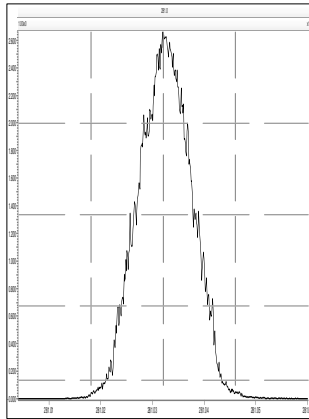

M 292.9824 R 12107

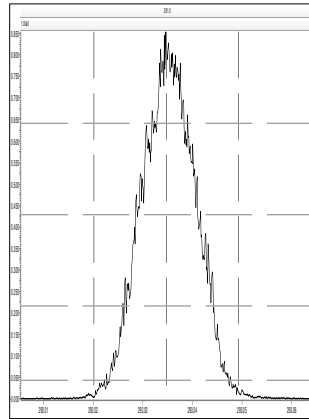

M 304.9824 R 11881

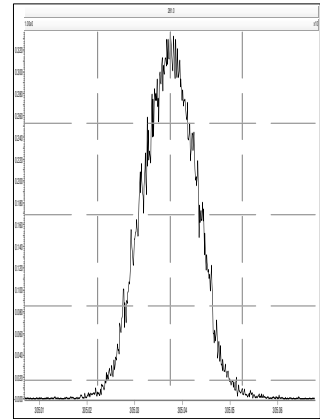

Printed: Wednesday, February 19, 2020 20:39:46 Eastern Standard Time

M 254.9856 R 12165

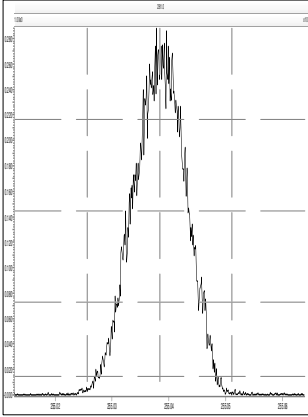

M 268.9824 R 12347

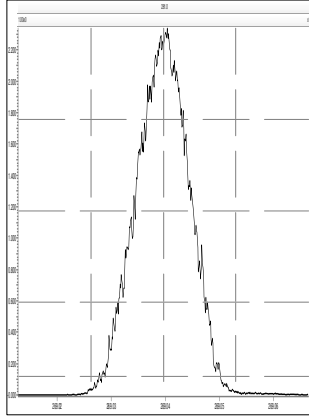

M 280.9824 R 12437

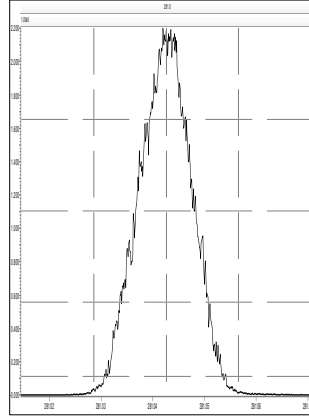

M 292.9824 R 12077

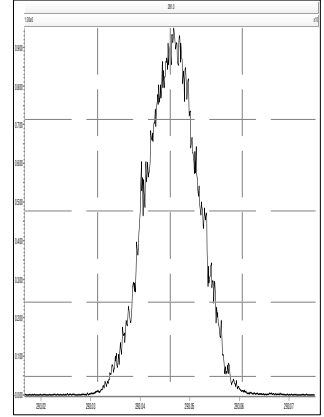

M 304.9824 R 12084

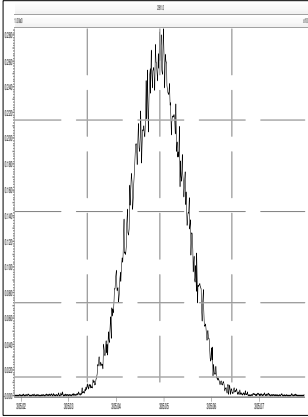

M 318.9792 R 12224

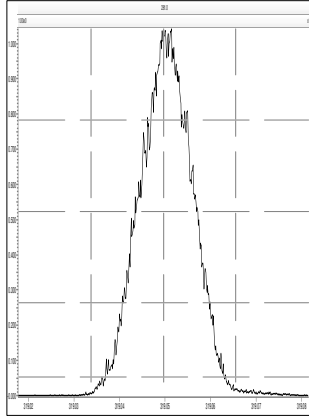

M 330.9792 R 11938

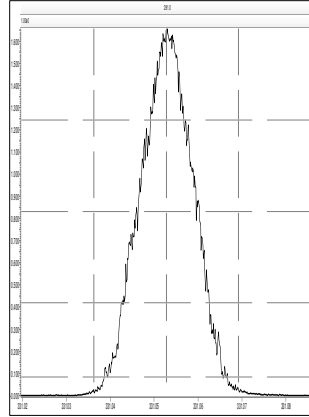

M 342.9792 R 12316

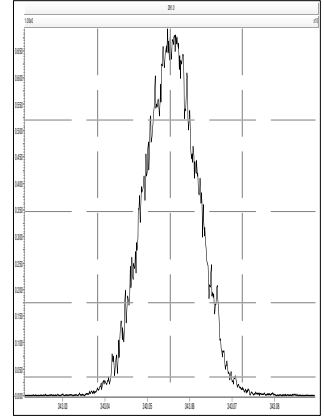

M 280.9824 R 11764

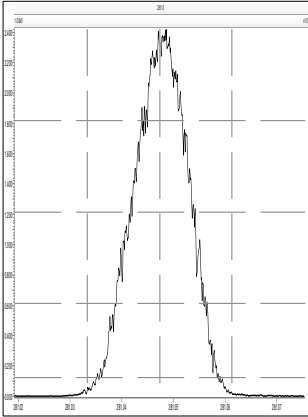

M 292.9824 R 11848

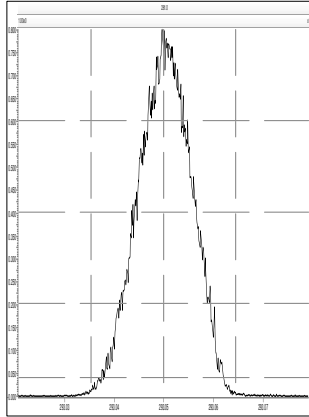

M 304.9824 R 12106

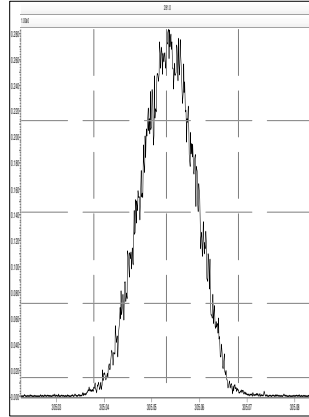

M 318.9792 R 12594

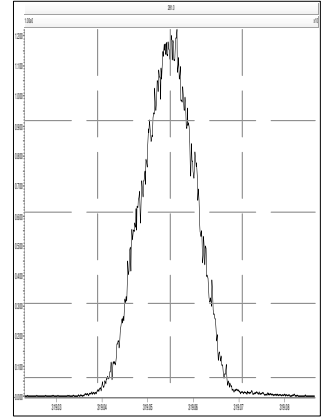

M 330.9792 R 12194

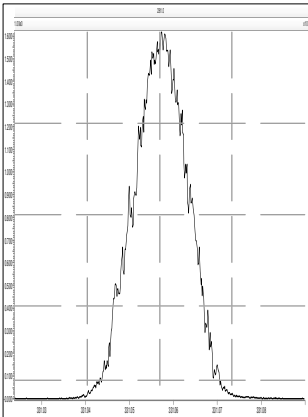

M 342.9792 R 12165

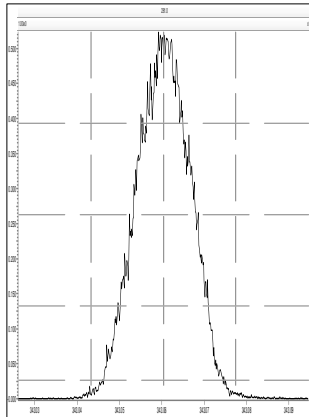

M 354.9792 R 12106

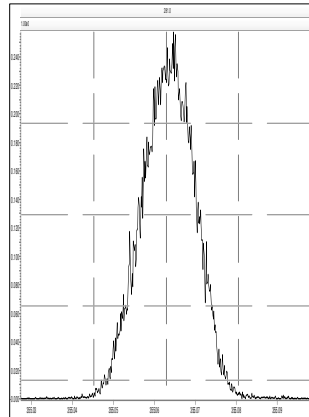

M 366.9792 R 12501

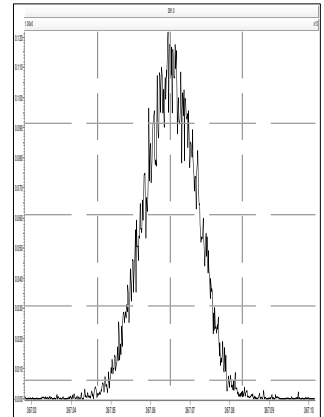

M 380.9760 R 11848

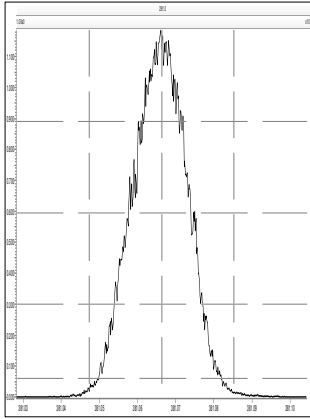

M 318.9792 R 12693

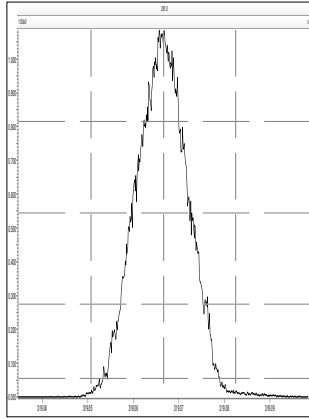

M 330.9792 R 12594

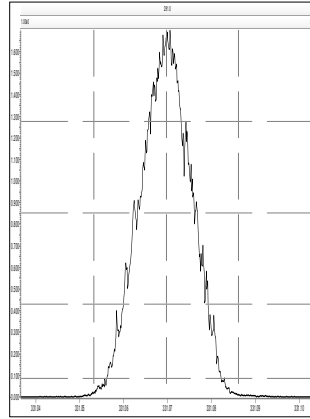

M 342.9792 R 12317

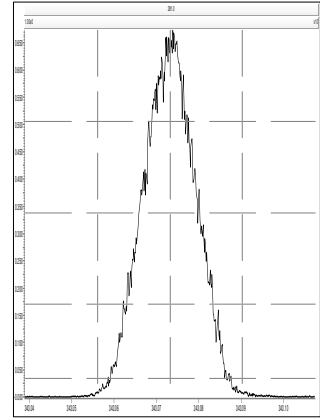

M 354.9792 R 12658

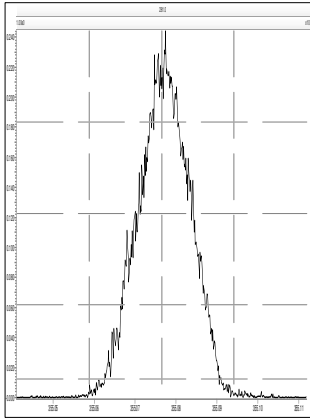

M 366.9792 R 12205

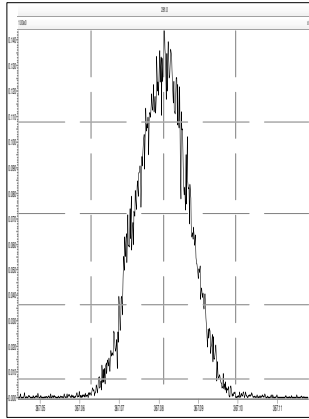

M 380.9760 R 12194

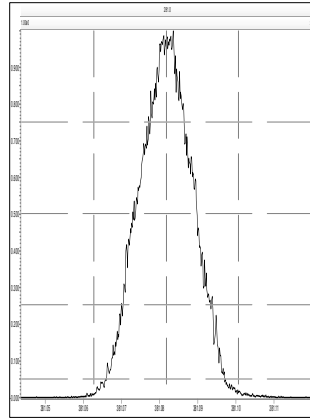

M 392.9760 R 11907

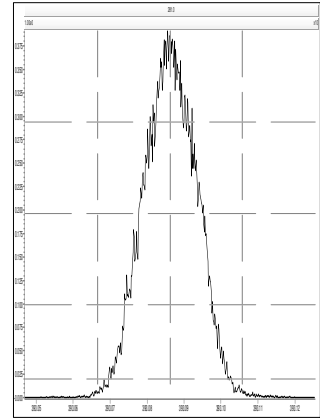

M 404.9760 R 12664

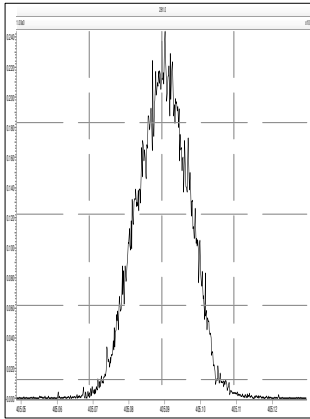

M 416.9760 R 12954

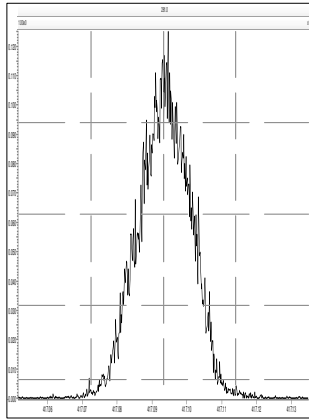

M 430.9728 R 12228

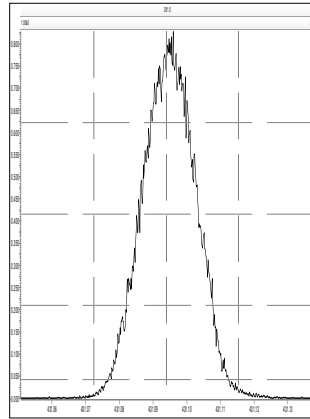

M 442.9728 R 11908

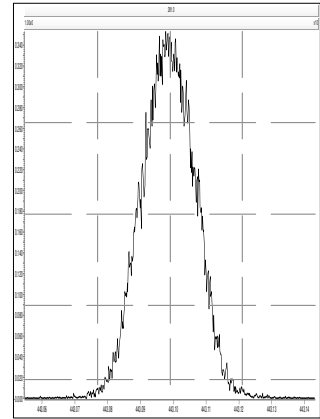

M 392.9760 R 12437

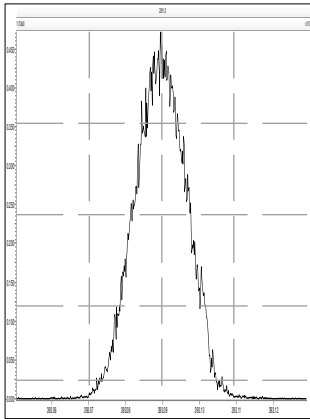

M 404.9760 R 12345

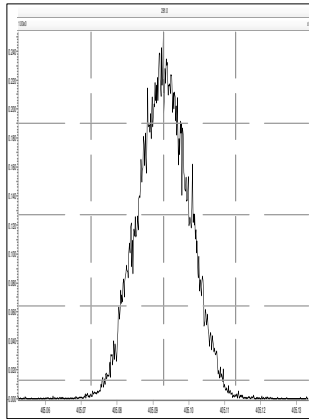

M 416.9760 R 13106

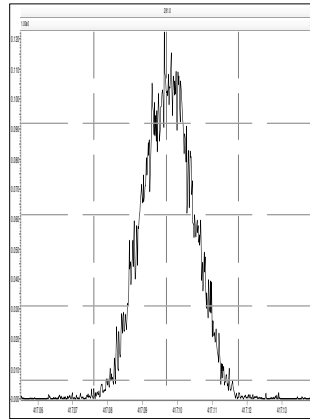

M 430.9728 R 12345

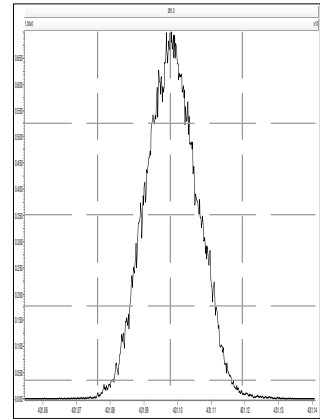

M 442.9728 R 12257

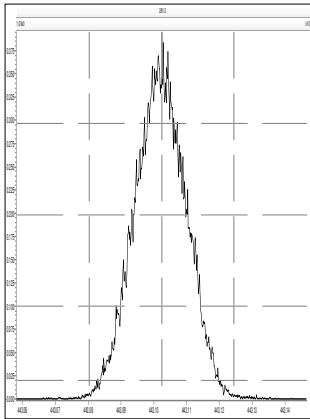

M 454.9728 R 12820

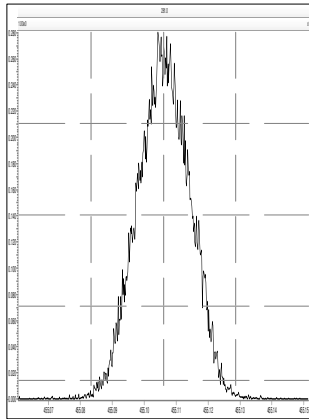

M 466.9728 R 13056

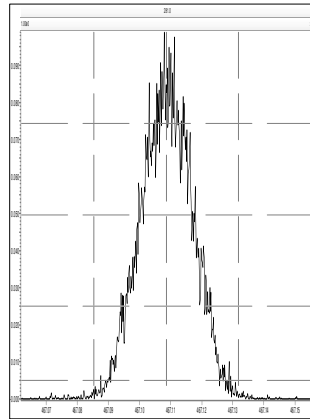

M 480.9696 R 11932

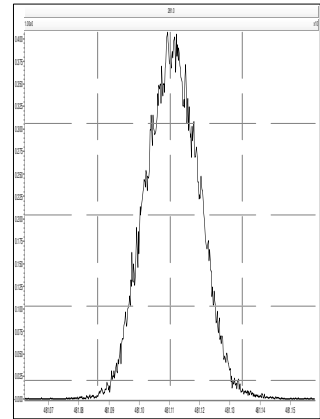

M 492.9696 R 12854

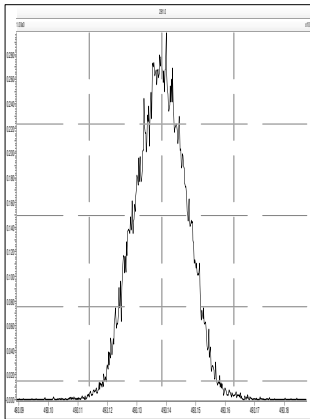

M 504.9696 R 12631

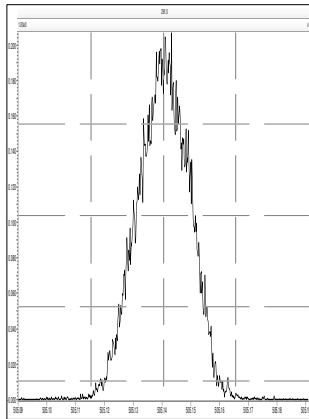

M 516.9697 R 13001

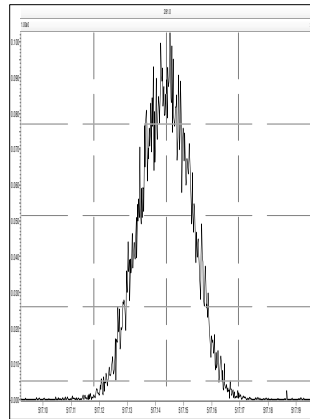

M 530.9664 R 12254

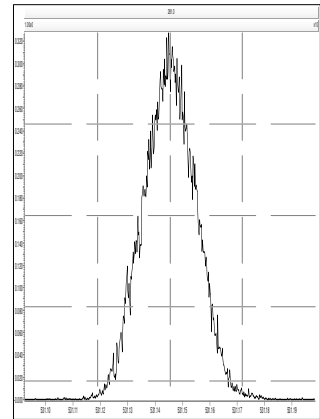

Sample List Report

MassLynx 4.1 SCN815 SCN795

Sample List: C:\MassLynx\Default.pro\Sampledb\5-201003A-RUN.SPL

Page 1 of 2

Last Modified: Friday, October 02, 2020 15:59:13 Eastern Daylight Time

Printed: Friday, October 02, 2020 16:04:11 Eastern Daylight Time

Page Position (1, 1)

	File Name	Sample ID	File Text	MS File	Inlet File	Bottle	Inject Vol
1	5-201003A01	H5-20-CCV-814	1668A-CS3-19C	1668_octyl_1	1668_octyl_1	Tray1:1	1.000000
2	5-201003A02	H5-20-WDM-815	1668A-CS7-19C	1668_octyl_1	1668_octyl_1	Tray1:2	1.000000
3	5-201003A03	WG3410493-2	LCS	1668_octyl_1	1668_octyl_1	Tray1:12	1.000000
4	5-201003A04	WG3406765-2	LCS	1668_octyl_1	1668_octyl_1	Tray1:4	1.000000
5	5-201003A05	TOLUENE	INST BLANK	1668_octyl_1	1668_octyl_1	Tray1:3	1.000000
6	5-201003A06	WG3410493-1	MB	1668_octyl_1	1668_octyl_1	Tray1:13	1.000000
7	5-201003A07	WG3406765-1	MB	1668_octyl_1	1668_octyl_1	Tray1:5	1.000000
8	5-201003A08	WG3406765-4	RB	1668_octyl_1	1668_octyl_1	Tray1:6	1.000000
9	5-201003A09	L2504188-1	Sample	1668_octyl_1	1668_octyl_1	Tray1:7	1.000000
10	5-201003A10	L2504188-2	Sample	1668_octyl_1	1668_octyl_1	Tray1:8	1.000000
11	5-201003A11	L2504188-3	Sample	1668_octyl_1	1668_octyl_1	Tray1:9	1.000000
12	5-201003A12	L2504188-4	Sample	1668_octyl_1	1668_octyl_1	Tray1:10	1.000000
13	5-201003A13	L2504188-5	Sample	1668_octyl_1	1668_octyl_1	Tray1:11	1.000000
14	5-201003A14	H5-20-CCV-816	1668A-CS3-19C	1668_octyl_1	1668_octyl_1	Tray1:1	1.000000
15	5-201003A15	H5-20-WDM-817	1668A-CS7-19C	1668_octyl_1	1668_octyl_1	Tray1:2	1.000000
16	5-201003A16	TOLUENE	INST BLANK	1668_octyl_1	1668_octyl_1	Tray1:3	1.000000
17	5-201003A17	L2505749-1	Sample	1668_octyl_1	1668_octyl_1	Tray1:14	1.000000
18	5-201003A18	L2506496-1	Sample	1668_octyl_1	1668_octyl_1	Tray1:15	1.000000
19	5-201003A19	L2506852-1	Sample	1668_octyl_1	1668_octyl_1	Tray1:16	1.000000
20	5-201003A20	L2508320-1	Sample	1668_octyl_1	1668_octyl_1	Tray1:17	1.000000
21	5-201003A21	L2508886-1	Sample	1668_octyl_1	1668_octyl_1	Tray1:18	1.000000
22	5-201003A22	L2499630-19	Sample	1668_octyl_1	1668_octyl_1	Tray1:21	1.000000
23	5-201003A23	WG3406765-4	Dup L2499830-19	1668_octyl_1	1668_octyl_1	Tray1:22	1.000000
24	5-201003A24	L2499630-20	Sample	1668_octyl_1	1668_octyl_1	Tray1:23	1.000000
25	5-201003A25	L2499630-21	Sample	1668_octyl_1	1668_octyl_1	Tray1:24	1.000000
26	5-201003A26	L2499630-22	Sample	1668_octyl_1	1668_octyl_1	Tray1:25	1.000000
27	5-201003A27	L2499630-23	Sample	1668_octyl_1	1668_octyl_1	Tray1:26	1.000000
28	5-201003A28	L2499630-24	Sample	1668_octyl_1	1668_octyl_1	Tray1:27	1.000000
29	5-201003A29	H5-20-CCV-818	1668A-CS3-19C	1668_octyl_1	1668_octyl_1	Tray1:1	1.000000
30	---	Op	SJ	---	---	---	0.000000
31	---	Det	350	---	---	---	0.000000
32	---	Column	SPBOCTYL	251239-06	---	---	0.000000

*PCB-72*  
*147/149 cut-off*  
*Re-run*

VPS ✓

Mass Res

Window S2: PCB-147/149 half-cut-off.

S14: PCB-72 & PCB-147/149 cut-off

AI M13 & R13 ✓

ReL ✓

CS5 S9 S10 S11 S12 S13 X10 dil

Chro ✓

Toluene ✓

IS ✓

LM S17, S22, S23, S24, S25, S26, S27, S28



Sample List Report

MassLynx MassLynx V4.1 SCN 901

Sample List: C:\MassLynx\PCB.PRO\SampleDB\5-201003AA.SPL  
Last Modified: Thursday, October 08, 2020 10:01:48 Eastern Daylight Time  
Printed: Thursday, October 08, 2020 10:01:56 Eastern Daylight Time

	File Name	Sample ID	File Text	Sample Type	Na Conc A	Na Conc B	Na Conc C	Na Conc D	Na Conc E	Na Conc F	Na Conc G	Na Conc H	FS Conc	CS Conc	ES Conc 1	ES Conc 2	IS Conc	Sample Size
1	5-201003A01	H5-20-CCV-814	1668A-CS3-19C	Analyte	50	50	50	100	---	---	---	---	100	100	100	200	100	1.000
2	5-201003A02	H5-20-WDM-815	1668A-CS7-19C	Standard	25	50	75	100	150	200	250	300	100	100	100	200	100	1.000
3	5-201003A04	WG3406765-2	LCS	Analyte	2000	2000	2000	4000	---	---	---	---	24000	4000	4000	8000	8000	1.000
4	5-201003A07	WG3406765-1	MB	Analyte	---	---	---	---	---	---	---	---	24000	4000	4000	8000	8000	1.000
5	5-201003A08	WG3406765-4	RB	Analyte	---	---	---	---	---	---	---	---	24000	4000	4000	8000	8000	1.000
6	5-201003A09	L2504188-1	Sample	Analyte	---	---	---	---	---	---	---	---	24000	4000	4000	8000	8000	1.000
7	5-201003A10	L2504188-2	Sample	Analyte	---	---	---	---	---	---	---	---	24000	4000	4000	8000	8000	1.000
8	5-201003A11	L2504188-3	Sample	Analyte	---	---	---	---	---	---	---	---	24000	4000	4000	8000	8000	1.000
9	5-201003A12	L2504188-4	Sample	Analyte	---	---	---	---	---	---	---	---	24000	4000	4000	8000	8000	1.000
10	5-201003A13	L2504188-5	Sample	Analyte	---	---	---	---	---	---	---	---	24000	4000	4000	8000	8000	1.000
11	5-201003A14	H5-20-CCV-816	1668A-CS3-19C	Analyte	50	50	50	100	---	---	---	---	100	100	100	200	100	1.000

**Quantify Sample Summary Report**      **MassLynx MassLynx V4.1 SCN 901**

Dataset: C:\MassLynx\PCB.PRO\Results\Local\2020-October\5-201003A-QC.qld

Last Altered: Monday, October 05, 2020 14:08:38 Eastern Daylight Time

Printed: Thursday, October 08, 2020 13:07:21 Eastern Daylight Time

**Method: C:\MassLynx\PCB.PRO\MethDB\1668-OCTYL-1-ICAL-200219.mdb 07 Feb 2020 12:57:21**

**Calibration: C:\MassLynx\PCB.PRO\CurveDB\5-200219A-ICAL.cdb 20 Feb 2020 12:09:57**

**Name: 5-201003A01, Date: 03-Oct-2020, Time: 12:15:28, ID: H5-20-CCV-814, Description: 1668A-CS3-19C, Vial: Tray1:1**

	Target Analyte	#Hom	Total Area	Ion1 Area	Ion2 Area	Ra	Ra Fail=Y...	RT	RRT	RT LCL	RT UCL	Conc.	%Rec	Mod.Comment	Noise 1	Noise 2
1	PCB-1		2876207	2181284	694923	3.14	NO	8.84	1.00	8.81	8.87	45.19856	90.4		1604	989
2	PCB-3		2846476	2157929	688548	3.13	NO	10.37	1.00	10.33	10.40	45.97576	92.0		1604	989
3	PCB-4		1502304	903296	599008	1.51	NO	10.52	1.00	10.49	10.56	58.33025	116.7		1256	4514
4	PCB-15		2403285	1450526	952758	1.52	NO	14.20	1.00	14.16	14.23	49.98892	100.0		2182	4030
5	PCB-19		1111521	580331	531190	1.09	NO	12.53	1.00	12.49	12.56	59.51696	119.0		4126	2435
6	PCB-37		1946131	972279	973852	1.00	NO	18.13	1.00	18.10	18.16	49.00549	98.0		8703	10690
7	PCB-54		1696281	756344	939937	0.80	NO	14.37	1.00	14.34	14.40	60.06492	120.1		1359	2939
8	PCB-81		1883877	819725	1064152	0.77	NO	21.70	1.00	21.66	21.73	51.29700	102.6		1985	3987
9	PCB-77		1929255	838201	1091054	0.77	NO	21.99	1.00	21.96	22.03	49.61998	99.2		1985	3987
10	PCB-104		1756839	1074596	682243	1.58	NO	17.43	1.00	17.39	17.46	58.31070	116.6		2519	1794
11	PCB-123		1468068	888504	579564	1.53	NO	22.98	1.00	22.95	23.02	52.48080	105.0		2742	2059
12	PCB-118		1708054	1040044	668010	1.56	NO	23.15	1.00	23.12	23.19	52.13769	104.3		2742	2059
13	PCB-114		1597240	963344	633896	1.52	NO	23.45	1.00	23.42	23.49	54.25150	108.5		2742	2059
14	PCB-105		1618484	983497	634987	1.55	NO	23.80	1.00	23.77	23.84	55.63951	111.3		2742	2059
15	PCB-126		1512746	914702	598044	1.53	NO	25.39	1.00	25.35	25.42	52.51806	105.0		2742	2059
16	PCB-155		1676403	937823	738580	1.27	NO	20.42	1.00	20.39	20.45	57.65548	115.3		2395	2398
17	PCB-167		1702380	941421	760959	1.24	NO	26.28	1.00	26.25	26.31	53.19571	106.4		2678	2456
18	PCB-156/157		3313428	1825332	1488096	1.23	NO	26.91	1.00	26.88	26.94	109.43351	109.4		2678	2456
19	PCB-169		1496850	827642	669208	1.24	NO	28.57	1.00	28.53	28.60	56.03946	112.1		2678	2456
20	PCB-188		1430742	726251	704491	1.03	NO	23.39	1.00	23.36	23.43	55.80978	111.6		10201	7033
21	PCB-189		1077569	540568	537001	1.01	NO	29.83	1.00	29.80	29.87	49.07323	98.1		3733	2715
22	PCB-202		1167038	555382	611656	0.91	NO	26.16	1.00	26.13	26.19	56.36706	112.7		1031	1584
23	PCB-205		902737	431237	471500	0.91	NO	31.20	1.00	31.17	31.23	55.84668	111.7		882	983
24	PCB-208		1004692	447468	557224	0.80	NO	29.57	1.00	29.53	29.60	50.11509	100.2		1682	3681
25	PCB-206		642060	285678	356382	0.80	NO	32.26	1.00	32.23	32.29	49.74163	99.5		1682	3681
26	PCB-209		728620	392815	335805	1.17	NO	33.38	1.00	33.35	33.41	51.96403	103.9		250	396
27	13C-PCB-31		4410304	2248037	2162267	1.04	NO	15.71	0.87	15.68	15.75	122.21573	122.2		25778	11800
28	13C-PCB-95		1915894	1182004	733891	1.61	NO	19.01	1.09	18.98	19.05	110.09334	110.1		8463	6610
29	13C-PCB-153		2884463	1630918	1253545	1.30	NO	24.07	1.18	24.04	24.10	111.99012	112.0		4965	7057
30	13C-PCB-28		4772220	2410822	2361399	1.02	NO	15.89	0.94	15.86	15.92	103.99130	104.0		25778	11800
31	13C-PCB-111		2666487	1652356	1014131	1.63	NO	21.92	1.07	21.88	21.95	104.92446	104.9		8463	6610
32	13C-PCB-178		1864128	955804	908324	1.05	NO	24.95	1.01	24.92	24.99	93.86065	93.9		5439	5416
33	13C-PCB-1		5467731	4093970	1373762	2.98	NO	8.83	0.75	8.79	8.86	121.74309	121.7		3020	15174
34	13C-PCB-3		5218761	3899270	1319491	2.96	NO	10.35	0.88	10.32	10.39	120.85051	120.9		3020	15174

**Quantify Sample Summary Report**      **MassLynx MassLynx V4.1 SCN 901**

Dataset: C:\MassLynx\PCB.PRO\Results\Local\2020-October\5-201003A-QC.qld

Last Altered: Monday, October 05, 2020 14:08:38 Eastern Daylight Time

Printed: Thursday, October 08, 2020 13:07:21 Eastern Daylight Time

**Name: 5-201003A01, Date: 03-Oct-2020, Time: 12:15:28, ID: H5-20-CCV-814, Description: 1668A-CS3-19C, Vial: Tray1:1**

	Target Analyte	#Hom	Total Area	Ion1 Area	Ion2 Area	Ra	Ra Fail=Y...	RT	RRT	RT LCL	RT UCL	Conc.	%Rec	Mod.Comment	Noise 1	Noise 2
35	13C-PCB-4		3151186	1940367	1210819	1.60	NO	10.52	0.89	10.49	10.56	97.82233	97.8		10774	2745
36	13C-PCB-15		4943846	3001814	1942032	1.55	NO	14.18	1.20	14.14	14.21	106.56929	106.6		20071	4701
37	13C-PCB-19		1643914	838765	805149	1.04	NO	12.51	1.06	12.48	12.55	63.35372	63.4		18407	9068
38	13C-PCB-37		3989592	2035281	1954311	1.04	NO	18.11	1.07	18.08	18.14	92.75796	92.8		25778	11800
39	13C-PCB-54		2823025	1265291	1557734	0.81	NO	14.36	0.85	14.33	14.39	76.18733	76.2		4576	3357
40	13C-PCB-81		3311606	1471370	1840236	0.80	NO	21.69	1.06	21.65	21.72	95.63839	95.6		4844	5165
41	13C-PCB-77		3554802	1582281	1972521	0.80	NO	21.98	1.07	21.95	22.02	102.58763	102.6		4844	5165
42	13C-PCB-104		2761404	1699705	1061699	1.60	NO	17.42	1.03	17.38	17.45	84.53624	84.5		2601	4110
43	13C-PCB-123		2921761	1788498	1133263	1.58	NO	22.97	1.12	22.94	23.00	89.93082	89.9		4230	5065
44	13C-PCB-118		3168106	1939331	1228775	1.58	NO	23.14	1.13	23.11	23.17	98.91297	98.9		4230	5065
45	13C-PCB-114		2840652	1743950	1096703	1.59	NO	23.44	0.95	23.41	23.48	92.06156	92.1		4230	5065
46	13C-PCB-105		2876715	1765557	1111157	1.59	NO	23.79	0.96	23.76	23.83	90.83316	90.8		4230	5065
47	13C-PCB-126		2692646	1660714	1031932	1.61	NO	25.38	1.03	25.34	25.41	90.69044	90.7		4230	5065
48	13C-PCB-155		2933458	1657940	1275518	1.30	NO	20.40	0.99	20.37	20.43	80.18355	80.2		6210	5833
49	13C-PCB-167		3004939	1697426	1307513	1.30	NO	26.27	1.06	26.24	26.30	102.37033	102.4		4965	7057
50	13C-PCB-156/157		5561573	3157632	2403941	1.31	NO	26.90	1.09	26.86	26.93	196.68702	98.3		4965	7057
51	13C-PCB-169		2565649	1454781	1110869	1.31	NO	28.55	1.15	28.52	28.59	92.65940	92.7		4965	7057
52	13C-PCB-188		2786977	1425113	1361864	1.05	NO	23.38	0.94	23.35	23.41	97.67272	97.7		5439	5416
53	13C-PCB-189		2275486	1163204	1112282	1.05	NO	29.82	0.96	29.79	29.85	98.59128	98.6		3069	1807
54	13C-PCB-202		1975820	939166	1036654	0.91	NO	26.15	1.06	26.12	26.18	76.76863	76.8		2358	5704
55	13C-PCB-205		1889601	893894	995707	0.90	NO	31.19	1.01	31.15	31.22	102.93739	102.9		2017	2814
56	13C-PCB-208		1571935	702302	869634	0.81	NO	29.55	0.96	29.52	29.59	108.21382	108.2		1907	1785
57	13C-PCB-206		996470	444724	551746	0.81	NO	32.25	1.04	32.21	32.28	99.97959	100.0		1907	1785
58	13C-PCB-209		1603670	869979	733691	1.19	NO	33.35	1.08	33.32	33.38	102.61848	102.6		628	598
59	13C-PCB-9		4997073	3083550	1913523	1.61	NO	11.78	0.48	11.75	11.82	145.39969	145.4		10774	2745
60	13C-PCB-52		2783287	1258051	1525236	0.82	NO	16.88	0.68	16.84	16.91	151.89129	151.9		6879	7359
61	13C-PCB-101		2163564	1333684	829880	1.61	NO	20.53	0.83	20.50	20.56	148.88852	148.9		8463	6610
62	13C-PCB-138		2460215	1391601	1068614	1.30	NO	24.75	0.00	24.71	24.78	133.40334	133.4		4965	7057
63	13C-PCB-194		1355415	636325	719090	0.88	NO	30.91	1.25	30.87	30.94	119.12267	119.1		2017	2814
64	Total MoCB-F1	3		4409356								77801.45667			1604	
65	Total DiCB-F1	2		948836								95480.43624			1256	
66	Total DiCB-F2	3		1454196								6454.36749			2182	
67	Total TrCB-F1	1		580331								59.51696			1309	
68	Total TrCB-F3	4		3004643								4081104.908...			3617	
69	Total TeCB-F2	5		761940								11100.32448			1359	
70	Total TeCB-F4	8		1674592								36511.01756			1985	
71	Total PeCB-F3	5		1081340								8623.58955			2519	

**Quantify Sample Summary Report**      **MassLynx MassLynx V4.1 SCN 901**

Dataset: C:\MassLynx\PCB.PRO\Results\Local\2020-October\5-201003A-QC.qld

Last Altered: Monday, October 05, 2020 14:08:38 Eastern Daylight Time

Printed: Thursday, October 08, 2020 13:07:21 Eastern Daylight Time

**Name: 5-201003A01, Date: 03-Oct-2020, Time: 12:15:28, ID: H5-20-CCV-814, Description: 1668A-CS3-19C, Vial: Tray1:1**

	Target Analyte	#Hom	Total Area	Ion1 Area	Ion2 Area	Ra	Ra Fail=Y...	RT	RRT	RT LCL	RT UCL	Conc.	%Rec	Mod.Comment	Noise 1	Noise 2
72	Total PeCB-F5	13		4956499								263862.33178			2742	
73	Total HxCB-F4	12		960616								37493.71488			2395	
74	Total HxCB-F5	16		3820103								389703.54759			2678	
75	Total HpCB-F5	8		2862126								4574623.621...			3659	
76	Total HpCB-F6	5		586279								91434.92194			1566	
77	Total OcCB-F5	11		573306								36111.06718			1031	
78	Total OcCB-F6	4		486620								137191.03633			882	
79	Total NoCB-F6	3		734032								1444.96203			1682	
80	Total DeCB-F7	1		392815								51.96403			250	
81	Total 13C-MoCB-F1	4		8055893								90162.78126			3020	
82	Total 13C-DiCB-F1	4		5035413								244.27467			10774	
83	Total 13C-DiCB-F2	3		3009236								8981.39059			20071	
84	Total 13C-TrCB-F1	3		899500								132456.67970			18407	
85	Total 13C-TrCB-F3	8		6746205								59681.82559			25778	
86	Total 13C-TeCB-F2	3		1268160								2886.19456			4576	
87	Total 13C-TeCB-F3	5		1295905								157.06703			6879	
88	Total 13C-TeCB-F4	10		3121014								91116.14440			4844	
89	Total 13C-PeCB-F3	5		1704646								9341.30140			2601	
90	Total 13C-PeCB-F4	8		4199297								374.27893			8463	
91	Total 13C-PeCB-F5	14		9244460								386342.58967			4230	
92	Total 13C-HxCB-F4	14		1710693								39418.99072			6210	
93	Total 13C-HxCB-F5	14		9478300								702.82464			4965	
94	Total 13C-HpCB-F5	13		2466765								179009.04158			5439	
95	Total 13C-HpCB-F6	5		1329012								313243.71190			3069	
96	Total 13C-OcCB-F5	12		970390								58259.34230			2358	
97	Total 13C-OcCB-F6	5		1616950								253.91774			2017	
98	Total 13C-NoCB-F6	3		1149327								3573.08232			1907	
99	Total 13C-DeCB-F7	1		869979								102.61848			628	
100	Lockmass F1			0											272148	
101	Lockmass F2			0											221548	
102	Lockmass F3			0											253345	
103	Lockmass F4			0											191113	
104	Lockmass F5			0											93061	
105	Lockmass F6			0											66672	
106	Lockmass F7			0											15955	

Quantify Sample Summary Report

MassLynx MassLynx V4.1 SCN 901

Dataset: C:\MassLynx\PCB.PRO\Results\Local\2020-October\5-201003A-QC.qld

Last Altered: Monday, October 05, 2020 14:08:38 Eastern Daylight Time

Printed: Thursday, October 08, 2020 13:07:21 Eastern Daylight Time

Name: 5-201003A04, Date: 03-Oct-2020, Time: 14:21:04, ID: WG3406765-2, Description: LCS, Vial: Tray1:4

	Target Analyte	#Hom	Total Area	Ion1 Area	Ion2 Area	Ra	Ra Fail=Y...	RT	RRT	RT LCL	RT UCL	Conc.	%Rec	Mod.Comment	Noise 1	Noise 2
1	PCB-1		564100	427830	136270	3.14	NO	8.83	1.00	8.79	8.86	1813.30579	90.7		1119	1849
2	PCB-3		503568	381868	121700	3.14	NO	10.35	1.00	10.32	10.39	1774.91974	88.7		1119	1849
3	PCB-4		318613	193572	125041	1.55	NO	10.52	1.00	10.49	10.56	2486.17919	124.3		961	3669
4	PCB-15		518208	314854	203354	1.55	NO	14.20	1.00	14.16	14.23	2000.73407	100.0		2981	2993
5	PCB-19		225906	117079	108827	1.08	NO	12.51	1.00	12.48	12.55	2500.99732	125.0		2577	1960
6	PCB-37		435611	221234	214376	1.03	NO	18.13	1.00	18.10	18.16	1960.63641	98.0		4981	4619
7	PCB-54		357906	159353	198553	0.80	NO	14.37	1.00	14.34	14.40	2504.04613	125.2		1358	1758
8	PCB-81		418095	179904	238191	0.76	NO	21.70	1.00	21.66	21.73	1924.04070	96.2		2585	3944
9	PCB-77		410741	178967	231775	0.77	NO	22.00	1.00	21.97	22.03	1784.55465	89.2		2585	3944
10	PCB-104		336847	205259	131588	1.56	NO	17.43	1.00	17.39	17.46	2160.72208	108.0		1040	995
11	PCB-123		344315	210205	134110	1.57	NO	22.98	1.00	22.95	23.02	2005.39530	100.3		1990	1369
12	PCB-118		396365	241254	155111	1.56	NO	23.15	1.00	23.12	23.19	1980.73549	99.0		1990	1369
13	PCB-114		374574	228184	146390	1.56	NO	23.45	1.00	23.42	23.49	2080.83368	104.0		1990	1369
14	PCB-105		372423	228420	144003	1.59	NO	23.79	1.00	23.76	23.83	2069.88864	103.5		1990	1369
15	PCB-126		351990	215002	136988	1.57	NO	25.38	1.00	25.34	25.41	2004.04044	100.2		1990	1369
16	PCB-155		346802	194705	152097	1.28	NO	20.41	1.00	20.38	20.44	2240.17555	112.0		1861	2054
17	PCB-167		402858	221255	181603	1.22	NO	26.28	1.00	26.25	26.31	2019.47736	101.0		1299	1404
18	PCB-156/157		767156	421794	345362	1.22	NO	26.90	1.00	26.86	26.93	4070.23456	101.8		1299	1404
19	PCB-169		369923	213662	156261	1.37	NO	28.55	1.00	28.52	28.59	2077.50707	103.9		1299	1404
20	PCB-188		320584	161858	158726	1.02	NO	23.39	1.00	23.36	23.43	2108.88128	105.4		3993	4102
21	PCB-189		249274	125858	123415	1.02	NO	29.82	1.00	29.79	29.85	1885.34365	94.3		3217	1872
22	PCB-202		277878	132008	145870	0.90	NO	26.15	1.00	26.12	26.18	2295.30112	114.8		1076	731
23	PCB-205		200208	95153	105054	0.91	NO	31.20	1.00	31.17	31.23	2054.43310	102.7		603	686
24	PCB-208		223204	98708	124496	0.79	NO	29.55	1.00	29.52	29.59	1806.90916	90.3		1634	2627
25	PCB-206		135913	60189	75725	0.79	NO	32.25	1.00	32.21	32.28	1791.37045	89.6		1634	2627
26	PCB-209		179609	97819	81790	1.20	NO	33.36	1.00	33.33	33.40	2178.82699	108.9		334	400
27	13C-PCB-31														24799	13562
28	13C-PCB-95														4205	4420
29	13C-PCB-153		1807	1104	703	1.57	YES	24.07	1.18	24.04	24.10	11.51446	0.0		3184	2989
30	13C-PCB-28		879751	450580	429171	1.05	NO	15.89	0.94	15.86	15.92	2340.53723	58.5		24799	13562
31	13C-PCB-111		558918	345310	213608	1.62	NO	21.92	1.07	21.88	21.95	2715.42662	67.9		4205	4420
32	13C-PCB-178		425282	218600	206682	1.06	NO	24.94	1.01	24.91	24.97	2757.21064	68.9		4124	3199
33	13C-PCB-1		1069194	800872	268322	2.98	NO	8.81	0.75	8.78	8.85	2807.74013	70.2		2186	16194
34	13C-PCB-3		956594	714130	242465	2.95	NO	10.35	0.88	10.32	10.39	2612.59534	65.3		2186	16194
35	13C-PCB-4		627193	388627	238567	1.63	NO	10.51	0.89	10.47	10.54	2296.29958	57.4		13897	3759
36	13C-PCB-15		1065389	648332	417057	1.55	NO	14.19	1.21	14.15	14.22	2708.55975	67.7		21240	6495
37	13C-PCB-19		318036	163043	154993	1.05	NO	12.50	1.06	12.47	12.53	1445.54706	36.1		16352	9091

**Quantify Sample Summary Report**      **MassLynx MassLynx V4.1 SCN 901**

Dataset: C:\MassLynx\PCB.PRO\Results\Local\2020-October\5-201003A-QC.qld

Last Altered: Monday, October 05, 2020 14:08:38 Eastern Daylight Time

Printed: Thursday, October 08, 2020 13:07:21 Eastern Daylight Time

**Name: 5-201003A04, Date: 03-Oct-2020, Time: 14:21:04, ID: WG3406765-2, Description: LCS, Vial: Tray1:4**

	Target Analyte	#Hom	Total Area	Ion1 Area	Ion2 Area	Ra	Ra Fail=Y...	RT	RRT	RT LCL	RT UCL	Conc.	%Rec	Mod.Comment	Noise 1	Noise 2
38	13C-PCB-37		892817	453803	439014	1.03	NO	18.12	1.07	18.09	18.15	2534.33962	63.4		24799	13562
39	13C-PCB-54		571511	257869	313643	0.82	NO	14.36	0.85	14.33	14.39	1883.09553	47.1		4880	3849
40	13C-PCB-81		783788	341647	442141	0.77	NO	21.69	1.06	21.65	21.72	2794.76341	69.9		4461	3319
41	13C-PCB-77		841746	368017	473729	0.78	NO	21.98	1.07	21.95	22.02	2999.25429	75.0		4461	3319
42	13C-PCB-104		571531	352807	218724	1.61	NO	17.41	1.03	17.37	17.44	2160.25787	54.0		4241	2578
43	13C-PCB-123		717324	437906	279418	1.57	NO	22.97	1.12	22.94	23.00	2726.03808	68.2		3148	2465
44	13C-PCB-118		774067	472530	301537	1.57	NO	23.14	1.13	23.11	23.17	2983.90435	74.6		3148	2465
45	13C-PCB-114		694737	427953	266784	1.60	NO	23.44	0.95	23.41	23.48	2779.92658	69.5		3148	2465
46	13C-PCB-105		711740	435931	275809	1.58	NO	23.78	0.96	23.75	23.81	2774.73684	69.4		3148	2465
47	13C-PCB-126		656758	402367	254391	1.58	NO	25.38	1.03	25.34	25.41	2731.11901	68.3		3148	2465
48	13C-PCB-155		624743	349591	275152	1.27	NO	20.40	0.99	20.37	20.43	2108.43186	52.7		4410	3029
49	13C-PCB-167		749253	419815	329438	1.27	NO	26.27	1.06	26.24	26.30	3286.63469	82.2		3184	2989
50	13C-PCB-156/157		1384824	781300	603524	1.29	NO	26.89	1.09	26.85	26.92	6306.05010	78.8		3184	2989
51	13C-PCB-169		684134	400671	283464	1.41	NO	28.54	1.15	28.51	28.57	3181.40075	79.5		3184	2989
52	13C-PCB-188		661046	335953	325093	1.03	NO	23.38	0.94	23.35	23.41	2983.02149	74.6		4124	3199
53	13C-PCB-189		548049	279656	268394	1.04	NO	29.81	0.96	29.77	29.84	3057.51601	76.4		2920	1131
54	13C-PCB-202		462128	222667	239461	0.93	NO	26.14	1.06	26.10	26.17	2311.97519	57.8		1373	1624
55	13C-PCB-205		455675	212521	243154	0.87	NO	31.17	1.01	31.14	31.21	3333.34337	83.3		1188	1147
56	13C-PCB-208		387431	172949	214482	0.81	NO	29.54	0.96	29.51	29.57	3581.50007	89.5		1759	1241
57	13C-PCB-206		234285	103727	130558	0.79	NO	32.23	1.04	32.20	32.27	3156.56112	78.9		1759	1241
58	13C-PCB-209		377123	204314	172809	1.18	NO	33.34	1.08	33.30	33.37	3240.52269	81.0		586	314
59	13C-PCB-9		3389554	2086975	1302579	1.60	NO	11.77	0.48	11.74	11.80	98.62574	1.2		13897	3759
60	13C-PCB-52		1823764	815101	1008663	0.81	NO	16.88	0.68	16.84	16.91	99.52758	1.2		6083	3542
61	13C-PCB-101		1401867	861336	540531	1.59	NO	20.53	0.83	20.50	20.56	96.47135	1.2		4205	4420
62	13C-PCB-138		1528546	859788	668758	1.29	NO	24.75	0.00	24.71	24.78	82.88425	1.0		3184	2989
63	13C-PCB-194		807496	379724	427772	0.89	NO	30.91	1.25	30.87	30.94	70.96798	0.9		1188	1147
64	Total MoCB-F1	5		827149								22887.81042			1119	
65	Total DiCB-F1	4		207098								31259.04704			961	
66	Total DiCB-F2	3		324323								18261.38429			2981	
67	Total TrCB-F1	2		117412								3182.13583			1047	
68	Total TrCB-F3	5		226423								12468.28178			2451	
69	Total TeCB-F2	3		160482								4740.88729			1358	
70	Total TeCB-F4	6		363954								14703.31501			2585	
71	Total PeCB-F3	2		206124								3316.35280			1040	
72	Total PeCB-F5	12		1161282								72088.66677			1990	
73	Total HxCB-F4	2		196028								4419.43742			1861	
74	Total HxCB-F5	11		867696								27838.93548			1299	

Quantify Sample Summary Report

MassLynx MassLynx V4.1 SCN 901

Dataset: C:\MassLynx\PCB.PRO\Results\Local\2020-October\5-201003A-QC.qld

Last Altered: Monday, October 05, 2020 14:08:38 Eastern Daylight Time

Printed: Thursday, October 08, 2020 13:07:21 Eastern Daylight Time

Name: 5-201003A04, Date: 03-Oct-2020, Time: 14:21:04, ID: WG3406765-2, Description: LCS, Vial: Tray1:4

	Target Analyte	#Hom	Total Area	Ion1 Area	Ion2 Area	Ra	Ra Fail=Y...	RT	RRT	RT LCL	RT UCL	Conc.	%Rec	Mod.Comment	Noise 1	Noise 2
75	Total HpCB-F5	5		173653								26697.93459			1923	
76	Total HpCB-F6	8		202923								109657.97470			1046	
77	Total OcCB-F5	5		133591								6319.69492			1076	
78	Total OcCB-F6	5		109907								38727.40934			603	
79	Total NoCB-F6	2		158896								3598.27961			1634	
80	Total DeCB-F7	1		97819								2178.82699			334	
81	Total 13C-MoCB-F1	3		1534023								36381.21683			2186	
82	Total 13C-DiCB-F1	4		2479021								2395.19788			13897	
83	Total 13C-DiCB-F2	1		648332								2708.55975			21240	
84	Total 13C-TrCB-F1	1		163043								1445.54706			16352	
85	Total 13C-TrCB-F3	4		919502								23640.87009			24799	
86	Total 13C-TeCB-F2	1		257869								1883.09553			4880	
87	Total 13C-TeCB-F3	3		822072								100.49649			6083	
88	Total 13C-TeCB-F4	5		727981								30701.27829			4461	
89	Total 13C-PeCB-F3	3		356658								5532.87355			4241	
90	Total 13C-PeCB-F4	11		1224908								2818.47088			4205	
91	Total 13C-PeCB-F5	18		2304248								147468.88047			3148	
92	Total 13C-HxCB-F4	7		359635								12687.48882			4410	
93	Total 13C-HxCB-F5	13		2510887								12892.43594			3184	
94	Total 13C-HpCB-F5	9		575532								50899.07097			4124	
95	Total 13C-HpCB-F6	6		384083								179317.00318			2920	
96	Total 13C-OcCB-F5	5		225416								8638.37802			1373	
97	Total 13C-OcCB-F6	4		615852								3413.15173			1188	
98	Total 13C-NoCB-F6	3		277764								9153.71632			1759	
99	Total 13C-DeCB-F7	1		204314								3240.52269			586	
100	Lockmass F1			0											170032	
101	Lockmass F2			0											131617	
102	Lockmass F3			0											230216	
103	Lockmass F4			0											159244	
104	Lockmass F5			0											63365	
105	Lockmass F6			0											48394	
106	Lockmass F7			0											15448	

Quantify Sample Summary Report

MassLynx MassLynx V4.1 SCN 901

Dataset: C:\MassLynx\PCB.PRO\Results\Local\2020-October\5-201003A-QC.qld

Last Altered: Monday, October 05, 2020 14:08:38 Eastern Daylight Time

Printed: Thursday, October 08, 2020 13:07:21 Eastern Daylight Time

Name: 5-201003A14, Date: 03-Oct-2020, Time: 21:21:58, ID: H5-20-CCV-816, Description: 1668A-CS3-19C, Vial: Tray1:1

	Target Analyte	#Hom	Total Area	Ion1 Area	Ion2 Area	Ra	Ra Fail=Y...	RT	RRT	RT LCL	RT UCL	Conc.	%Rec	Mod.Comment	Noise 1	Noise 2
1	PCB-1		3011734	2287086	724649	3.16	NO	8.80	1.00	8.77	8.83	45.47782	91.0		1332	1546
2	PCB-3		3009365	2288258	721107	3.17	NO	10.33	1.00	10.29	10.36	47.13143	94.3		1332	1546
3	PCB-4		1558454	942961	615493	1.53	NO	10.49	1.00	10.46	10.53	60.77683	121.6		1507	2593
4	PCB-15		2594944	1565577	1029367	1.52	NO	14.15	1.00	14.12	14.18	52.36945	104.7		3022	3056
5	PCB-19		1071919	555811	516108	1.08	NO	12.48	1.00	12.45	12.52	60.26562	120.5		4042	3593
6	PCB-37		2045589	1024731	1020858	1.00	NO	18.08	1.00	18.05	18.12	50.43273	100.9		9721	14384
7	PCB-54		1652300	732077	920223	0.80	NO	14.32	1.00	14.29	14.36	60.84824	121.7		2628	2607
8	PCB-81		1946729	847787	1098942	0.77	NO	21.64	1.00	21.61	21.67	51.79813	103.6		3666	4559
9	PCB-77		2023411	872697	1150713	0.76	NO	21.95	1.00	21.91	21.98	49.72261	99.4		3666	4559
10	PCB-104		1720306	1054076	666229	1.58	NO	17.38	1.00	17.34	17.41	59.61026	119.2		2570	1817
11	PCB-123		1531433	930038	601396	1.55	NO	22.93	1.00	22.90	22.97	53.69396	107.4		2710	2731
12	PCB-118		1785808	1082501	703306	1.54	NO	23.10	1.00	23.07	23.14	52.89276	105.8		2710	2731
13	PCB-114		1660080	1011087	648993	1.56	NO	23.41	1.00	23.37	23.44	54.84086	109.7		2710	2731
14	PCB-105		1677764	1022415	655349	1.56	NO	23.74	1.00	23.71	23.78	56.18872	112.4		2710	2731
15	PCB-126		1611775	983717	628058	1.57	NO	25.33	1.00	25.29	25.36	53.52496	107.0		2710	2731
16	PCB-155		1630364	910106	720258	1.26	NO	20.36	1.00	20.33	20.40	58.89947	117.8		2953	2434
17	PCB-167		1741265	959100	782165	1.23	NO	26.23	1.00	26.20	26.27	53.33706	106.7		2377	2535
18	PCB-156/157		3379758	1868415	1511343	1.24	NO	26.85	1.00	26.82	26.88	108.99743	109.0		2377	2535
19	PCB-169		1531537	844551	686985	1.23	NO	28.50	1.00	28.47	28.54	55.40292	110.8		2377	2535
20	PCB-188		1452464	737674	714790	1.03	NO	23.34	1.00	23.31	23.38	56.24848	112.5		8137	9621
21	PCB-189		1120025	566380	553645	1.02	NO	29.78	1.00	29.74	29.81	49.07330	98.1		3627	2729
22	PCB-202		1160643	547674	612970	0.89	NO	26.10	1.00	26.07	26.13	57.51630	115.0		1205	1332
23	PCB-205		942116	446813	495303	0.90	NO	31.14	1.00	31.11	31.18	56.34091	112.7		1221	1317
24	PCB-208		1033303	462819	570483	0.81	NO	29.51	1.00	29.48	29.55	49.72746	99.5		1571	2696
25	PCB-206		661657	294791	366866	0.80	NO	32.19	1.00	32.16	32.22	49.06330	98.1		1571	2696
26	PCB-209		767395	414464	352931	1.17	NO	33.31	1.00	33.27	33.34	52.74108	105.5		403	329
27	13C-PCB-31		4439388	2272324	2167064	1.05	NO	15.67	0.87	15.64	15.71	122.87005	122.9		21394	9708
28	13C-PCB-95		1843903	1132384	711520	1.59	NO	18.96	1.09	18.92	18.99	104.89928	104.9		6834	6557
29	13C-PCB-153		2954830	1672908	1281923	1.30	NO	24.02	1.18	23.99	24.06	113.95162	114.0		6707	5496
30	13C-PCB-28		4858498	2468169	2390329	1.03	NO	15.84	0.94	15.81	15.87	107.90740	107.9		21394	9708
31	13C-PCB-111		2678040	1669295	1008744	1.65	NO	21.87	1.07	21.84	21.91	107.05075	107.1		6834	6557
32	13C-PCB-178		1881107	971603	909503	1.07	NO	24.89	1.01	24.86	24.93	94.06208	94.1		4958	3691
33	13C-PCB-1		5690214	4265596	1424619	2.99	NO	8.80	0.75	8.77	8.83	128.23008	128.2		3833	15208
34	13C-PCB-3		5382115	4020645	1361470	2.95	NO	10.31	0.88	10.28	10.35	126.14156	126.1		3833	15208
35	13C-PCB-4		3137372	1935380	1201992	1.61	NO	10.48	0.89	10.45	10.51	98.57213	98.6		12046	2541
36	13C-PCB-15		5095461	3114016	1981445	1.57	NO	14.14	1.20	14.11	14.17	111.16670	111.2		34158	6511
37	13C-PCB-19		1565650	800904	764746	1.05	NO	12.47	1.06	12.44	12.50	61.06776	61.1		17535	7652



**Quantify Sample Summary Report**      **MassLynx MassLynx V4.1 SCN 901**

Dataset: C:\MassLynx\PCB.PRO\Results\Local\2020-October\5-201003A-QC.qld

Last Altered: Monday, October 05, 2020 14:08:38 Eastern Daylight Time

Printed: Thursday, October 08, 2020 13:07:21 Eastern Daylight Time

**Name: 5-201003A14, Date: 03-Oct-2020, Time: 21:21:58, ID: H5-20-CCV-816, Description: 1668A-CS3-19C, Vial: Tray1:1**

	Target Analyte	#Hom	Total Area	Ion1 Area	Ion2 Area	Ra	Ra Fail=Y...	RT	RRT	RT LCL	RT UCL	Conc.	%Rec	Mod.Comment	Noise 1	Noise 2
38	13C-PCB-37		4074808	2078078	1996731	1.04	NO	18.07	1.07	18.04	18.11	96.56117	96.6		21394	9708
39	13C-PCB-54		2714430	1211061	1503370	0.81	NO	14.31	0.85	14.28	14.35	74.66539	74.7		5598	3435
40	13C-PCB-81		3388984	1512485	1876500	0.81	NO	21.63	1.06	21.60	21.66	99.42571	99.4		6368	4709
41	13C-PCB-77		3720594	1657889	2062705	0.80	NO	21.93	1.07	21.89	21.96	109.07556	109.1		6368	4709
42	13C-PCB-104		2645032	1623747	1021285	1.59	NO	17.37	1.03	17.33	17.40	82.25826	82.3		4102	3865
43	13C-PCB-123		2979007	1818975	1160032	1.57	NO	22.92	1.12	22.89	22.96	93.14744	93.1		4888	4485
44	13C-PCB-118		3265039	2010293	1254746	1.60	NO	23.09	1.13	23.06	23.12	103.55650	103.6		4888	4485
45	13C-PCB-114		2920683	1787679	1133005	1.58	NO	23.39	0.95	23.36	23.43	96.15685	96.2		4888	4485
46	13C-PCB-105		2952931	1820653	1132278	1.61	NO	23.73	0.96	23.70	23.77	94.71886	94.7		4888	4485
47	13C-PCB-126		2814945	1731629	1083316	1.60	NO	25.31	1.02	25.28	25.35	96.31361	96.3		4888	4485
48	13C-PCB-155		2792642	1562377	1230265	1.27	NO	20.35	0.99	20.32	20.39	77.54543	77.5		4629	3767
49	13C-PCB-167		3065430	1722963	1342467	1.28	NO	26.22	1.06	26.19	26.25	103.71059	103.7		6707	5496
50	13C-PCB-156/157		5695604	3220939	2474665	1.30	NO	26.84	1.09	26.80	26.87	200.03735	100.0		6707	5496
51	13C-PCB-169		2655264	1489949	1165315	1.28	NO	28.49	1.15	28.46	28.53	95.23426	95.2		6707	5496
52	13C-PCB-188		2807223	1452505	1354719	1.07	NO	23.33	0.94	23.30	23.37	97.70349	97.7		4958	3691
53	13C-PCB-189		2365136	1215260	1149876	1.06	NO	29.76	0.96	29.73	29.80	101.76860	101.8		3500	2473
54	13C-PCB-202		1925731	915968	1009762	0.91	NO	26.09	1.06	26.05	26.12	74.30623	74.3		2636	3992
55	13C-PCB-205		1954729	932055	1022674	0.91	NO	31.13	1.01	31.10	31.16	103.81939	103.8		2793	2441
56	13C-PCB-208		1629301	729621	899680	0.81	NO	29.50	0.96	29.46	29.53	109.35487	109.4		1951	2538
57	13C-PCB-206		1041082	462432	578650	0.80	NO	32.18	1.04	32.14	32.21	101.84056	101.8		1951	2538
58	13C-PCB-209		1664129	905709	758420	1.19	NO	33.28	1.08	33.24	33.31	103.82122	103.8		532	460
59	13C-PCB-9		4937323	3018358	1918965	1.57	NO	11.74	0.48	11.71	11.78	143.66115	143.7		12046	2541
60	13C-PCB-52		2730771	1240699	1490072	0.83	NO	16.83	0.68	16.80	16.86	149.02538	149.0		5846	5603
61	13C-PCB-101		2129777	1316419	813359	1.62	NO	20.48	0.83	20.45	20.52	146.56345	146.6		6834	6557
62	13C-PCB-138		2477307	1395562	1081745	1.29	NO	24.70	0.00	24.67	24.73	134.33014	134.3		6707	5496
63	13C-PCB-194		1390220	657702	732519	0.90	NO	30.85	1.25	30.82	30.88	122.18159	122.2		2793	2441
64	Total MoCB-F1	4		4654998								89857.70398			1332	
65	Total DiCB-F1	6		1146500								412472.60870			1507	
66	Total DiCB-F2	5		1580042								25240.06851			3022	
67	Total TrCB-F1	2		556125								772.51364			1672	
68	Total TrCB-F3	11		3289785								4528125.750...			2795	
69	Total TeCB-F2	7		739014								16191.79056			2628	
70	Total TeCB-F4	10		1753033								66554.57657			3666	
71	Total PeCB-F3	6		1065586								14165.22349			2570	
72	Total PeCB-F5	13		5219794								304496.71479			2710	
73	Total HxCB-F4	9		925591								19748.86198			2953	
74	Total HxCB-F5	15		3956567								487857.81513			2377	

Quantify Sample Summary Report

MassLynx MassLynx V4.1 SCN 901

Dataset: C:\MassLynx\PCB.PRO\Results\Local\2020-October\5-201003A-QC.qld

Last Altered: Monday, October 05, 2020 14:08:38 Eastern Daylight Time

Printed: Thursday, October 08, 2020 13:07:21 Eastern Daylight Time

Name: 5-201003A14, Date: 03-Oct-2020, Time: 21:21:58, ID: H5-20-CCV-816, Description: 1668A-CS3-19C, Vial: Tray1:1

	Target Analyte	#Hom	Total Area	Ion1 Area	Ion2 Area	Ra	Ra Fail=Y...	RT	RRT	RT LCL	RT UCL	Conc.	%Rec	Mod.Comment	Noise 1	Noise 2
75	Total HpCB-F5	11		2915423								4665134.719...			3463	
76	Total HpCB-F6	4		623337								116219.48311			1860	
77	Total OcCB-F5	7		554088								15771.39066			1205	
78	Total OcCB-F6	4		520812								182037.61261			1221	
79	Total NoCB-F6	3		758212								1141.77542			1571	
80	Total DeCB-F7	1		414464								52.74108			403	
81	Total 13C-MoCB-F1	5		8376245								135758.37702			3833	
82	Total 13C-DiCB-F1	3		4970836								243.93475			12046	
83	Total 13C-DiCB-F2	2		3128366								15883.62946			34158	
84	Total 13C-TrCB-F1	2		849246								105361.39943			17535	
85	Total 13C-TrCB-F3	6		6863324								54681.86727			21394	
86	Total 13C-TeCB-F2	7		1225793								25736.43421			5598	
87	Total 13C-TeCB-F3	5		1299655								155.59231			5846	
88	Total 13C-TeCB-F4	8		3237125								92006.18254			6368	
89	Total 13C-PeCB-F3	8		1639754								25224.84170			4102	
90	Total 13C-PeCB-F4	5		4147648								367.66707			6834	
91	Total 13C-PeCB-F5	15		9589772								464053.82962			4888	
92	Total 13C-HxCB-F4	12		1610967								43994.46746			4629	
93	Total 13C-HxCB-F5	14		9620704								700.77871			6707	
94	Total 13C-HpCB-F5	16		2510528								155710.81266			4958	
95	Total 13C-HpCB-F6	7		1421755								402080.16834			3500	
96	Total 13C-OcCB-F5	11		925823								21370.40288			2636	
97	Total 13C-OcCB-F6	4		1710761								270.55657			2793	
98	Total 13C-NoCB-F6	3		1193699								3188.98005			1951	
99	Total 13C-DeCB-F7	1		905709								103.82122			532	
100	Lockmass F1			0											117413	
101	Lockmass F2			0											96444	
102	Lockmass F3			0											154821	
103	Lockmass F4			0											113365	
104	Lockmass F5			0											51829	
105	Lockmass F6			0											33336	
106	Lockmass F7			0											10104	

**Quantify Audit Report MassLynx MassLynx V4.1 SCN 901**

Dataset: C:\MassLynx\PCB.PRO\Results\Local\2020-October\5-201003A-QC.qld

Last Altered: Monday, October 05, 2020 14:08:38 Eastern Daylight Time  
Printed: Thursday, October 08, 2020 13:07:21 Eastern Daylight Time

Date	Time	Event	Details	Comments
05-Oct-20	14:07:08	Process Extract		
05-Oct-20	14:07:08	Process Integrate		
05-Oct-20	14:07:09	Process Quantify		
05-Oct-20	14:07:09	Dataset Created		
05-Oct-20	14:07:24	Dataset Saved	Saved to 'C:\MassLynx\PCB.PRO\Results\Local\2020-October...	
05-Oct-20	14:08:05	Peak deleted	Sample:5-201003A14, Compound:13C-HxCB-F5, RT:25.049	
05-Oct-20	14:08:05	Peak deleted	Sample:5-201003A14, Compound:13C-HxCB-F5, RT:24.904	
05-Oct-20	14:08:05	Peak deleted	Sample:5-201003A14, Compound:13C-HxCB-F5, RT:25.097	
05-Oct-20	14:08:05	Peak deleted	Sample:5-201003A14, Compound:13C-HxCB-F5, RT:24.904	
05-Oct-20	14:08:36	Peak deleted	Sample:5-201003A29, Compound:13C-HxCB-F5, RT:24.989	
05-Oct-20	14:08:36	Peak deleted	Sample:5-201003A29, Compound:13C-HxCB-F5, RT:24.880	
05-Oct-20	14:08:36	Peak deleted	Sample:5-201003A29, Compound:13C-HxCB-F5, RT:25.049	
05-Oct-20	14:08:36	Peak deleted	Sample:5-201003A29, Compound:13C-HxCB-F5, RT:24.880	
05-Oct-20	14:08:56	Dataset Saved	Saved to 'C:\MassLynx\PCB.PRO\Results\Local\2020-October...	

Quantify Sample Template Report MassLynx MassLynx V4.1 SCN 901

Dataset: C:\MassLynx\PCB.PRO\Results\Local\2020-October\5-201003A-QC.qld

Last Altered: Monday, October 05, 2020 14:08:38 Eastern Daylight Time

Printed: Thursday, October 08, 2020 13:07:21 Eastern Daylight Time

Method: C:\MassLynx\PCB.PRO\MethDB\1668-OCTYL-1-ICAL-200219.mdb 07 Feb 2020 12:57:21

Calibration: C:\MassLynx\PCB.PRO\CurveDB\5-200219A-ICAL.cdb 20 Feb 2020 12:09:57

Name: 5-201003A01, Date: 03-Oct-2020, Time: 12:15:28, ID: H5-20-CCV-814, Description: 1668A-CS3-19C, Vial: Tray1:1

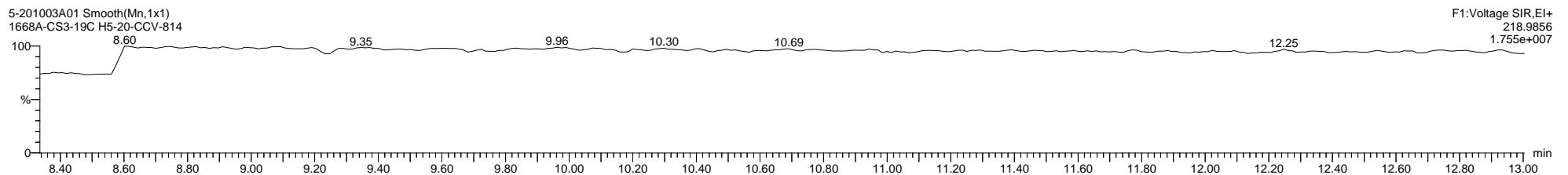
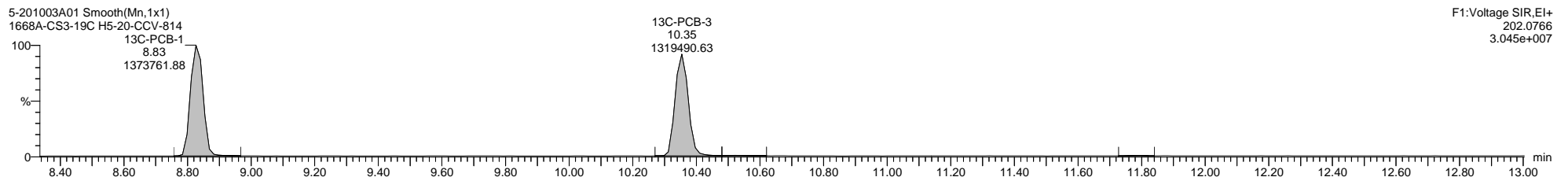
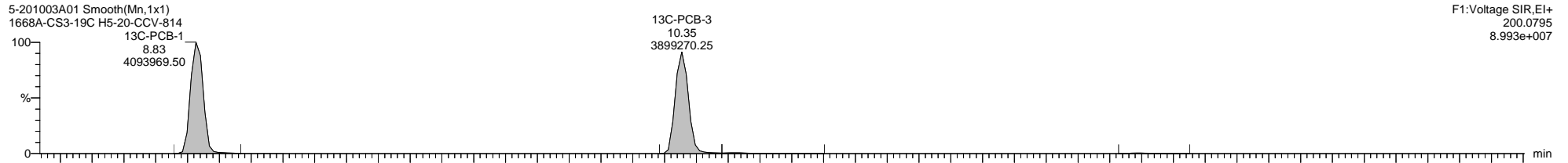
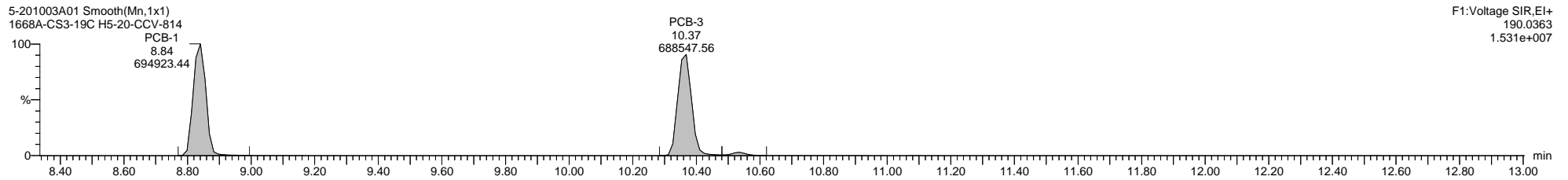
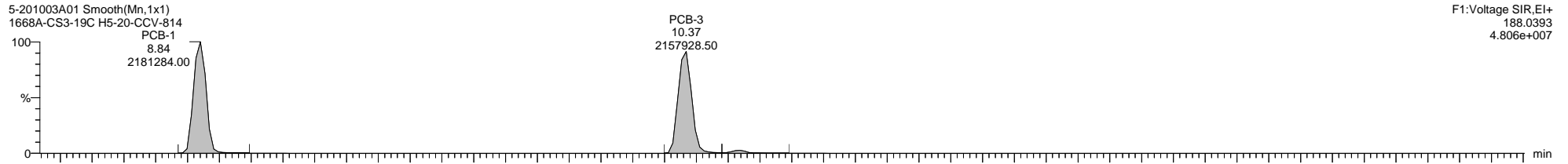

Dataset: C:\MassLynx\PCB.PRO\Results\Local\2020-October\5-201003A-QC.qld

Last Altered: Monday, October 05, 2020 14:08:38 Eastern Daylight Time

Printed: Thursday, October 08, 2020 13:07:21 Eastern Daylight Time

Name: 5-201003A01, Date: 03-Oct-2020, Time: 12:15:28, ID: H5-20-CCV-814, Description: 1668A-CS3-19C, Vial: Tray1:1

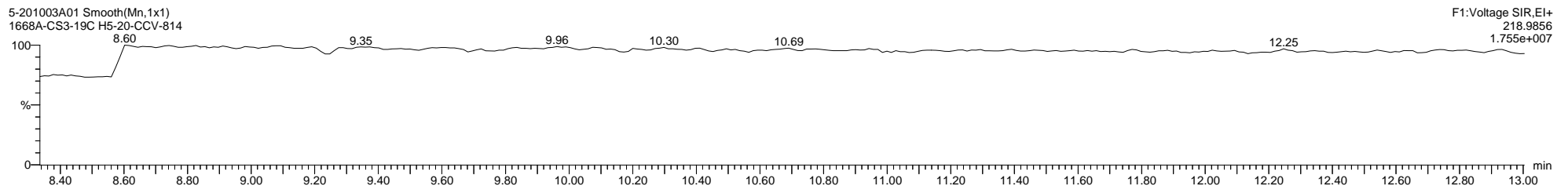
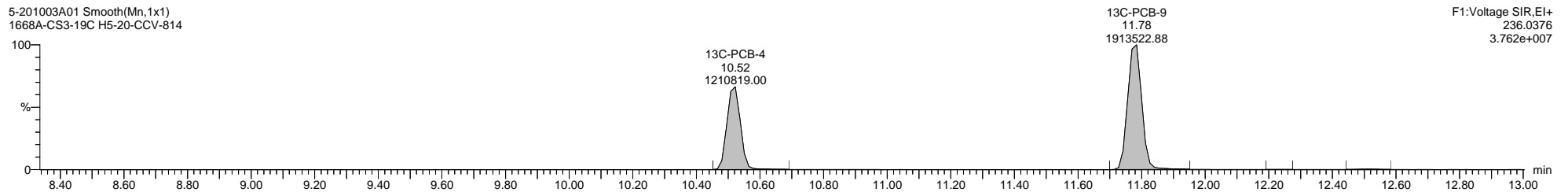
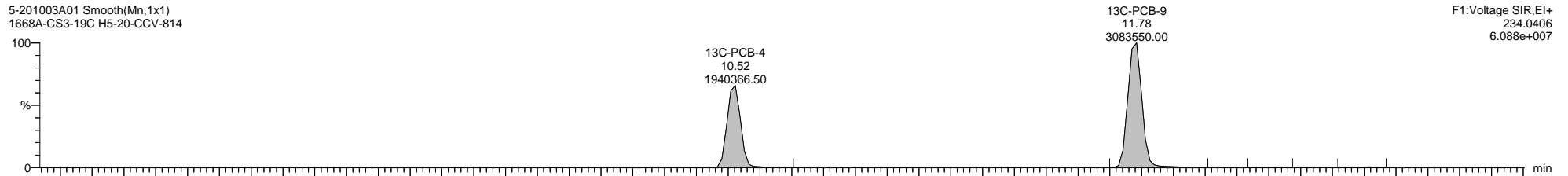
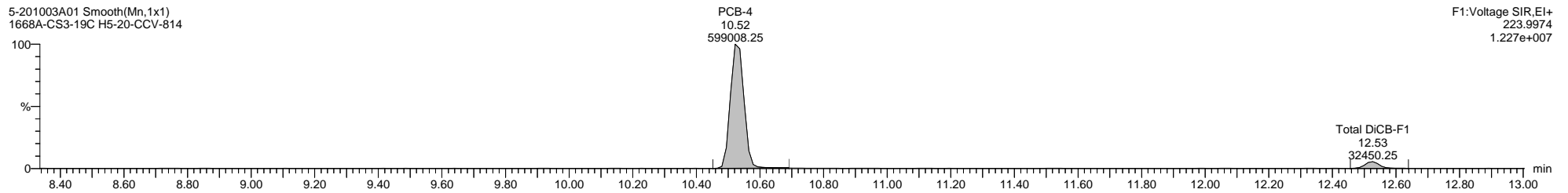
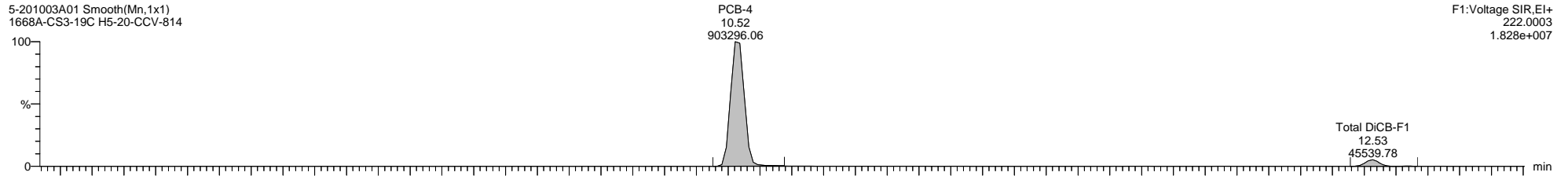

Quantify Sample Template Report

MassLynx MassLynx V4.1 SCN 901

Dataset: C:\MassLynx\PCB.PRO\Results\Local\2020-October\5-201003A-QC.qld

Last Altered: Monday, October 05, 2020 14:08:38 Eastern Daylight Time

Printed: Thursday, October 08, 2020 13:07:21 Eastern Daylight Time

Name: 5-201003A01, Date: 03-Oct-2020, Time: 12:15:28, ID: H5-20-CCV-814, Description: 1668A-CS3-19C, Vial: Tray1:1

5-201003A01 Smooth(Mn,1x1)  
1668A-CS3-19C H5-20-CCV-814

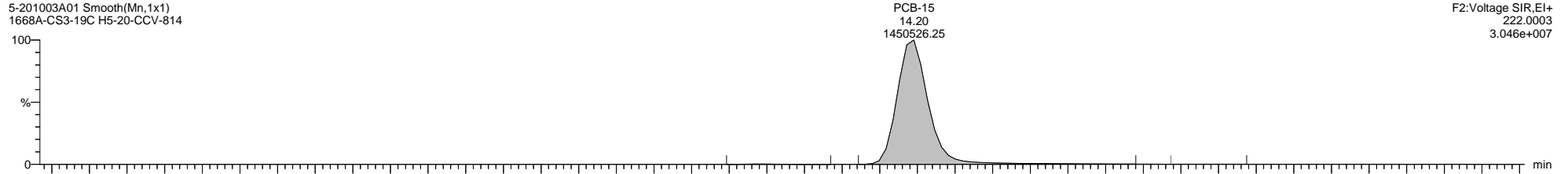

5-201003A01 Smooth(Mn,1x1)  
1668A-CS3-19C H5-20-CCV-814

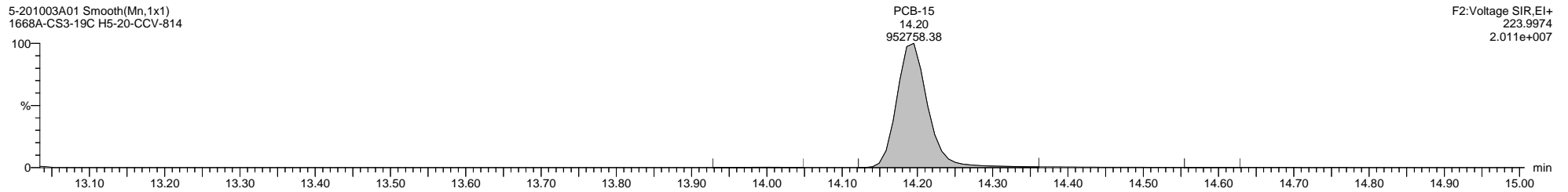

5-201003A01 Smooth(Mn,1x1)  
1668A-CS3-19C H5-20-CCV-814

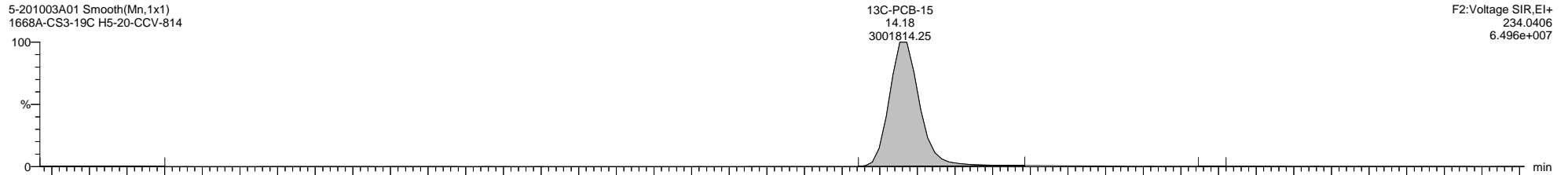

5-201003A01 Smooth(Mn,1x1)  
1668A-CS3-19C H5-20-CCV-814

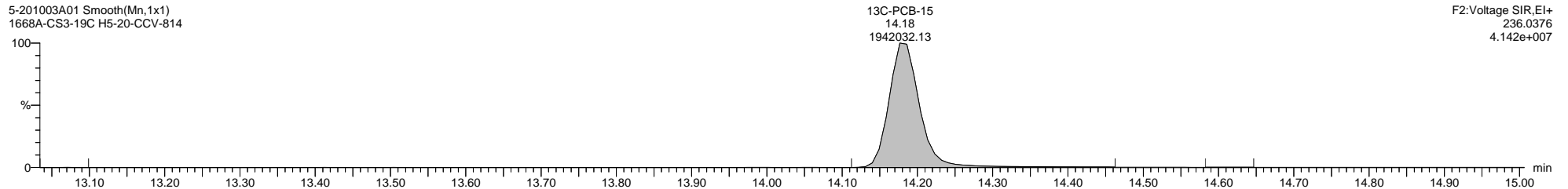

5-201003A01 Smooth(Mn,1x1)  
1668A-CS3-19C H5-20-CCV-814

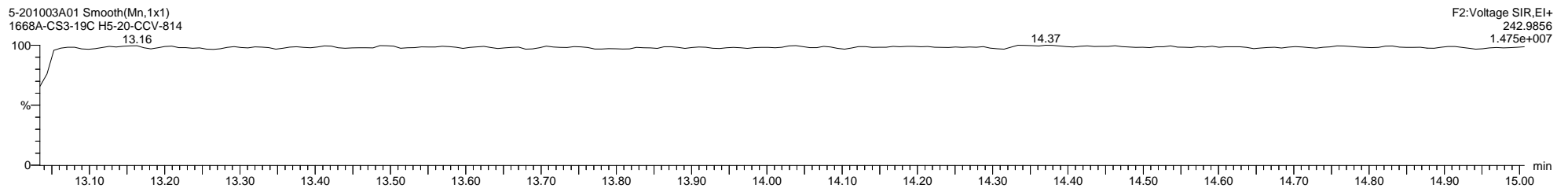

Quantify Sample Template Report

MassLynx MassLynx V4.1 SCN 901

Dataset: C:\MassLynx\PCB.PRO\Results\Local\2020-October\5-201003A-QC.qld

Last Altered: Monday, October 05, 2020 14:08:38 Eastern Daylight Time

Printed: Thursday, October 08, 2020 13:07:21 Eastern Daylight Time

Name: 5-201003A01, Date: 03-Oct-2020, Time: 12:15:28, ID: H5-20-CCV-814, Description: 1668A-CS3-19C, Vial: Tray1:1

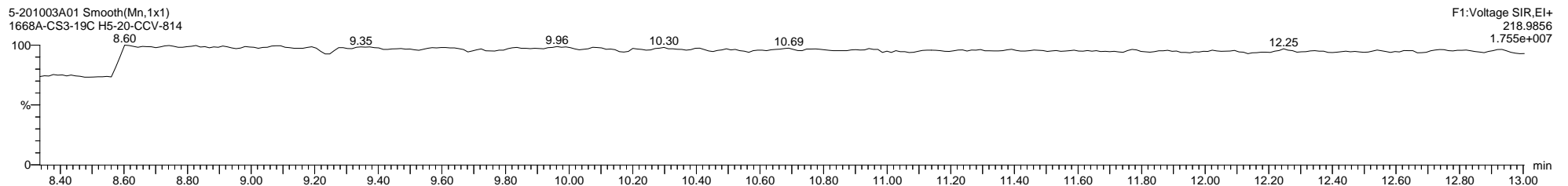
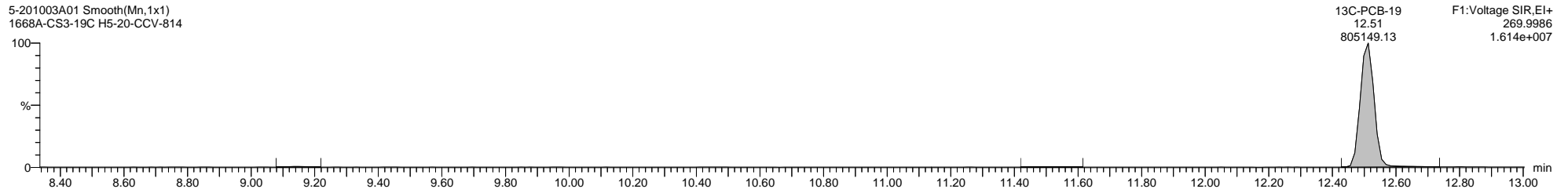
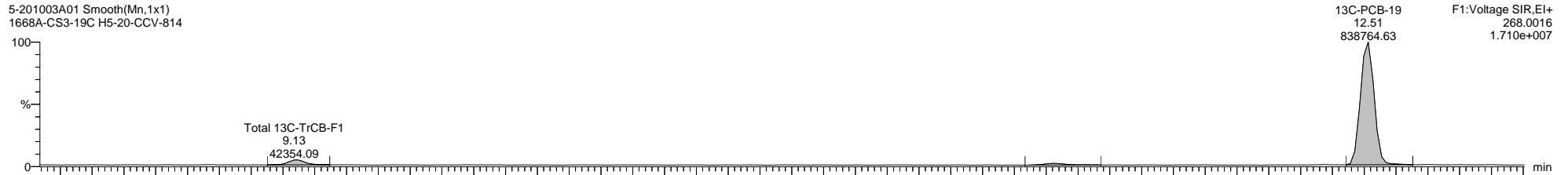
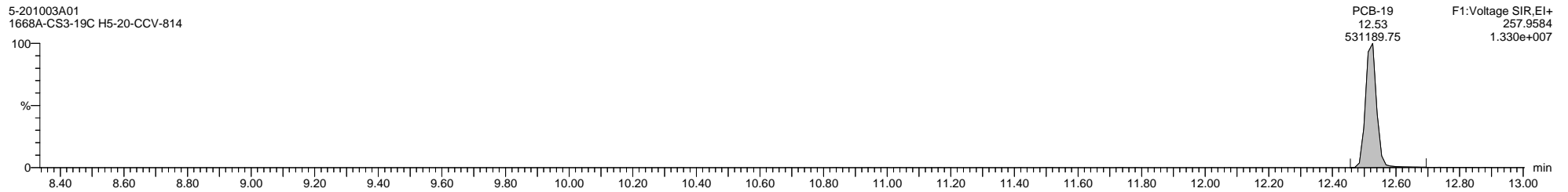
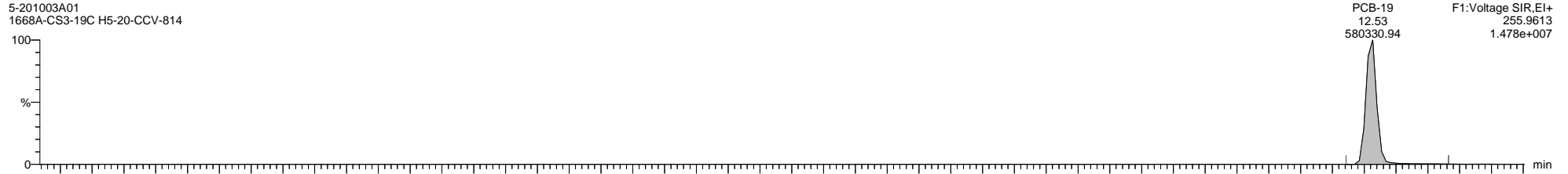

Quantify Sample Template Report

MassLynx MassLynx V4.1 SCN 901

Dataset: C:\MassLynx\PCB.PRO\Results\Local\2020-October\5-201003A-QC.qld

Last Altered: Monday, October 05, 2020 14:08:38 Eastern Daylight Time

Printed: Thursday, October 08, 2020 13:07:21 Eastern Daylight Time

Name: 5-201003A01, Date: 03-Oct-2020, Time: 12:15:28, ID: H5-20-CCV-814, Description: 1668A-CS3-19C, Vial: Tray1:1

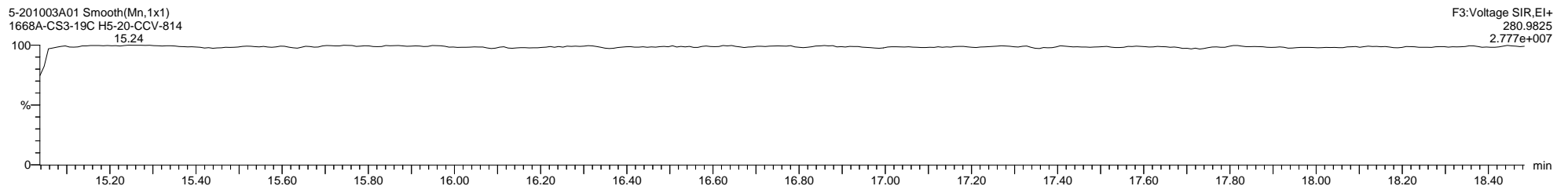
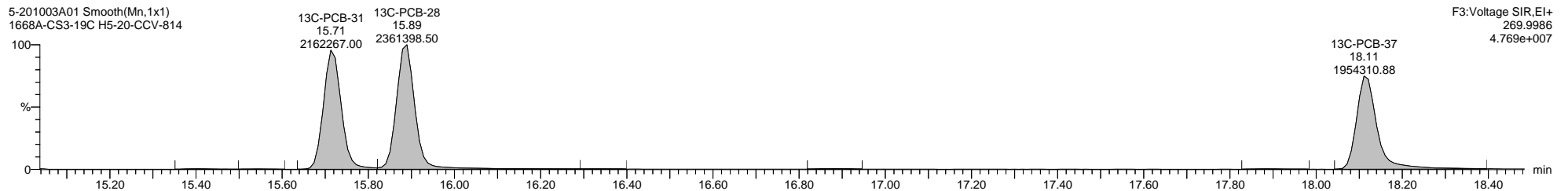
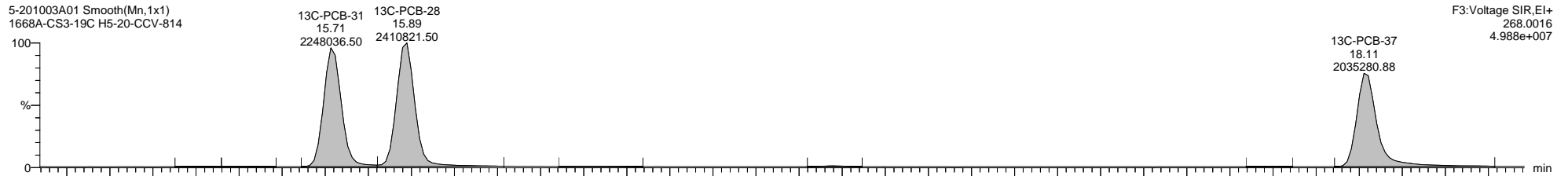
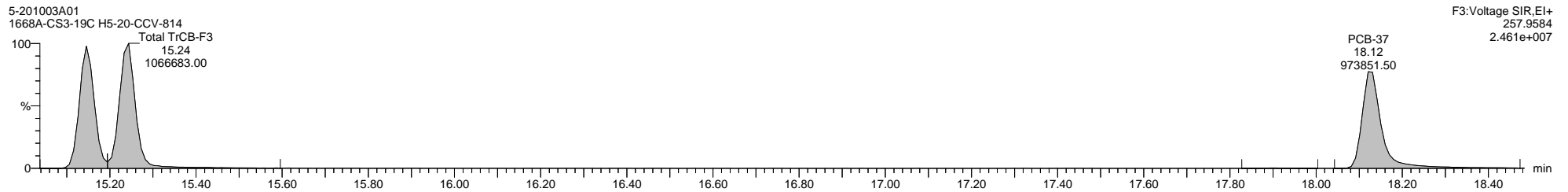
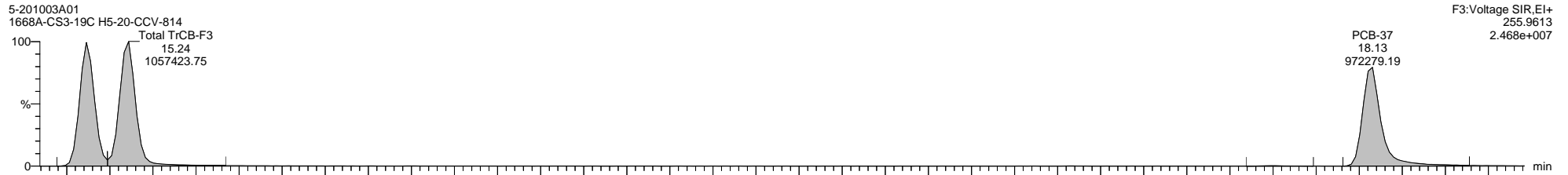



Quantify Sample Template Report

MassLynx MassLynx V4.1 SCN 901

Dataset: C:\MassLynx\PCB.PRO\Results\Local\2020-October\5-201003A-QC.qld

Last Altered: Monday, October 05, 2020 14:08:38 Eastern Daylight Time

Printed: Thursday, October 08, 2020 13:07:21 Eastern Daylight Time

Name: 5-201003A01, Date: 03-Oct-2020, Time: 12:15:28, ID: H5-20-CCV-814, Description: 1668A-CS3-19C, Vial: Tray1:1

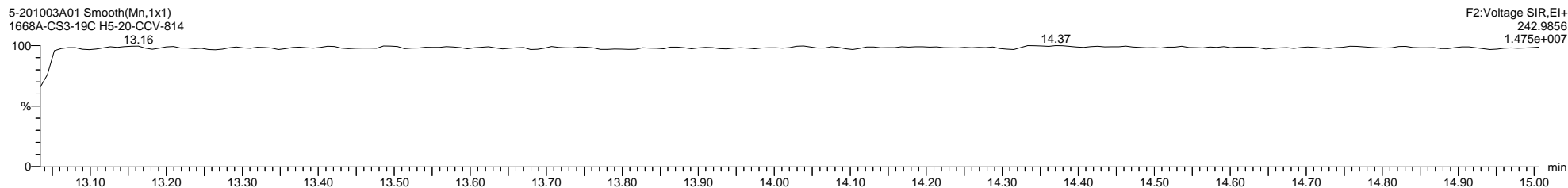
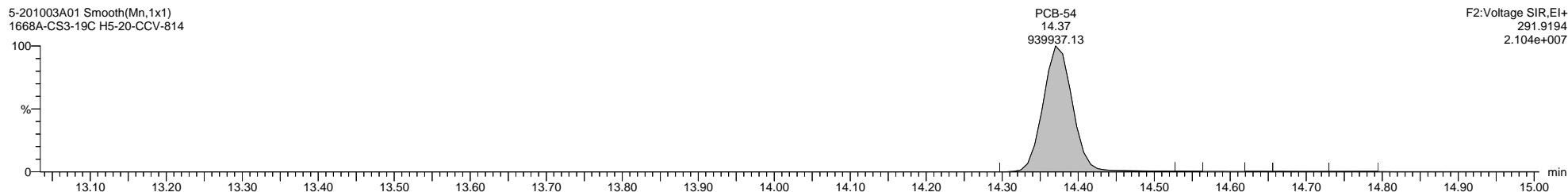
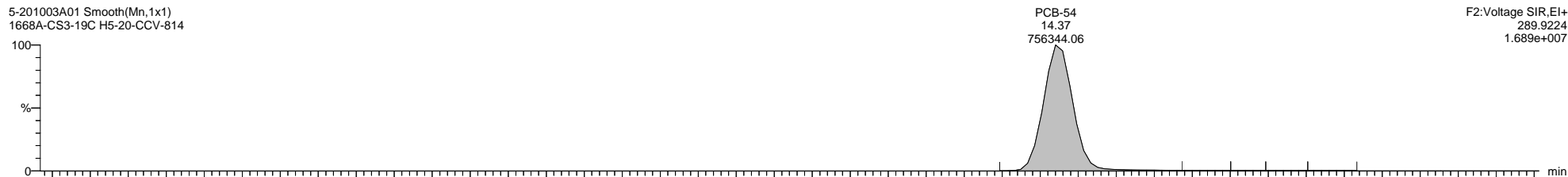
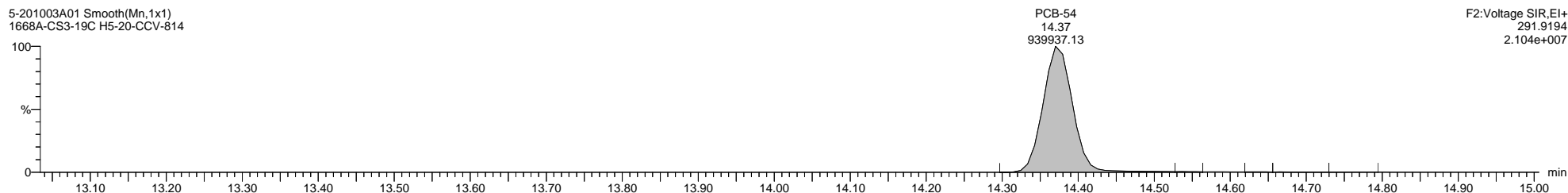
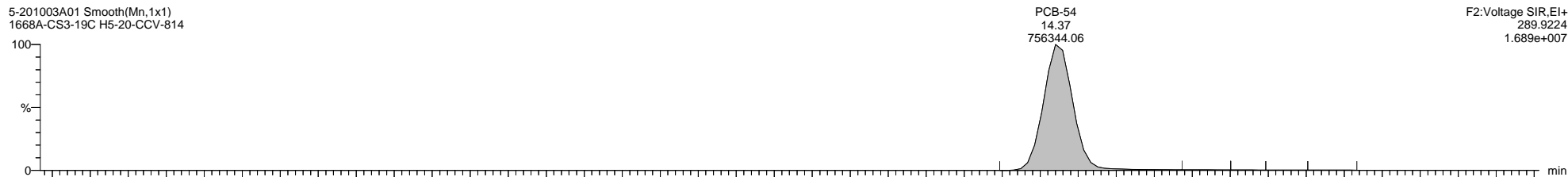

Dataset: C:\MassLynx\PCB.PRO\Results\Local\2020-October\5-201003A-QC.qld

Last Altered: Monday, October 05, 2020 14:08:38 Eastern Daylight Time

Printed: Thursday, October 08, 2020 13:07:21 Eastern Daylight Time

Name: 5-201003A01, Date: 03-Oct-2020, Time: 12:15:28, ID: H5-20-CCV-814, Description: 1668A-CS3-19C, Vial: Tray1:1

5-201003A01 Smooth(Mn,1x1)  
1668A-CS3-19C H5-20-CCV-814

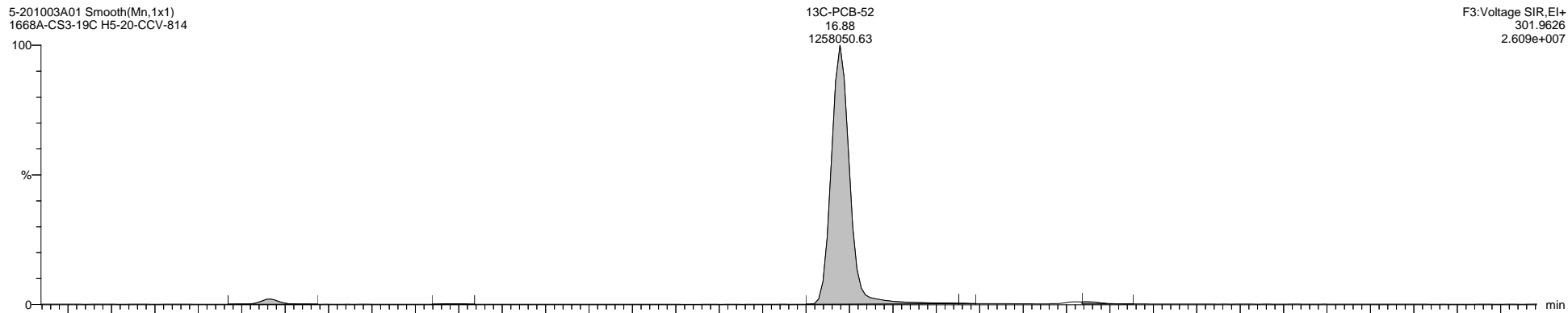

5-201003A01 Smooth(Mn,1x1)  
1668A-CS3-19C H5-20-CCV-814

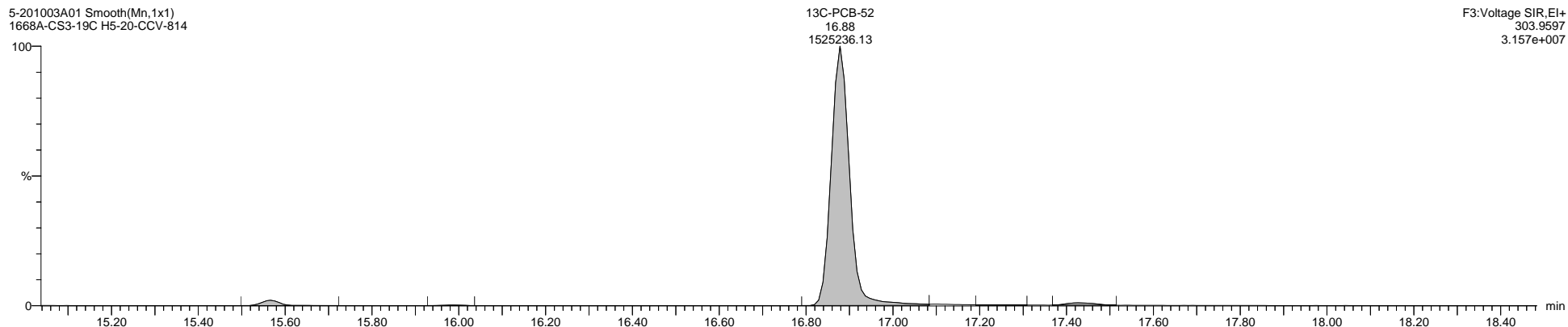

5-201003A01 Smooth(Mn,1x1)  
1668A-CS3-19C H5-20-CCV-814

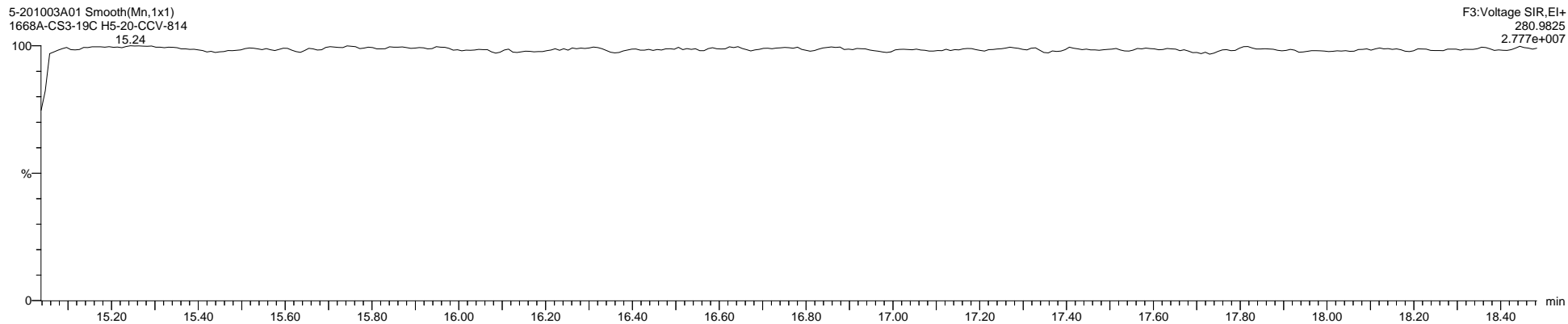

Quantify Sample Template Report

MassLynx MassLynx V4.1 SCN 901

Dataset: C:\MassLynx\PCB.PRO\Results\Local\2020-October\5-201003A-QC.qld

Last Altered: Monday, October 05, 2020 14:08:38 Eastern Daylight Time

Printed: Thursday, October 08, 2020 13:07:21 Eastern Daylight Time

Name: 5-201003A01, Date: 03-Oct-2020, Time: 12:15:28, ID: H5-20-CCV-814, Description: 1668A-CS3-19C, Vial: Tray1:1

5-201003A01 Smooth(Mn,1x1)  
1668A-CS3-19C H5-20-CCV-814

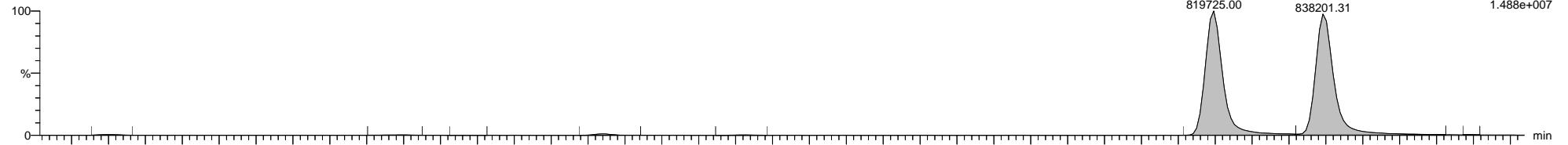

5-201003A01 Smooth(Mn,1x1)  
1668A-CS3-19C H5-20-CCV-814

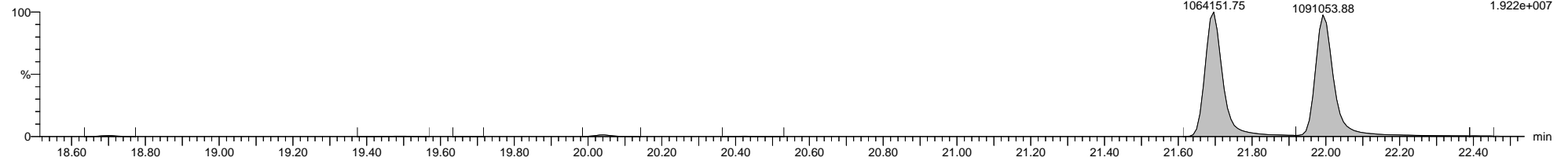

5-201003A01 Smooth(Mn,1x1)  
1668A-CS3-19C H5-20-CCV-814

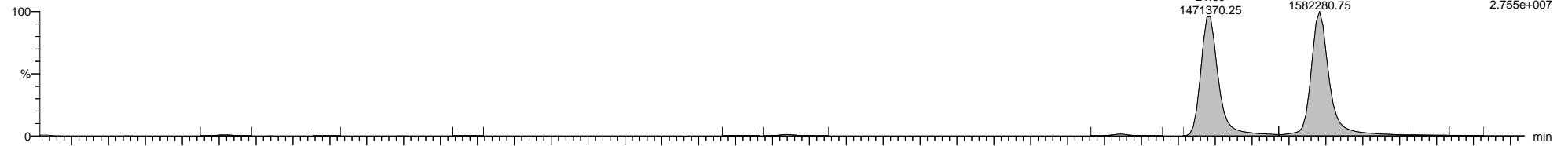

5-201003A01 Smooth(Mn,1x1)  
1668A-CS3-19C H5-20-CCV-814

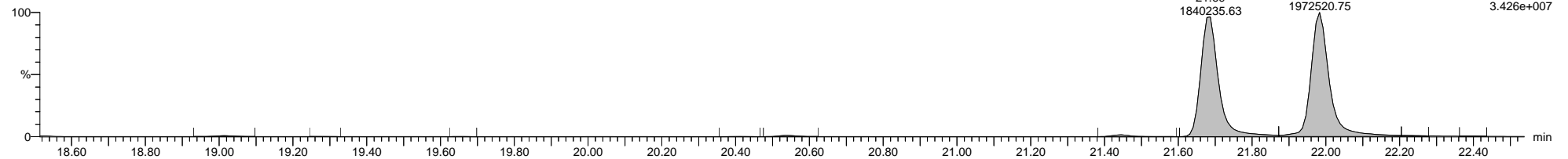

5-201003A01 Smooth(Mn,1x1)  
1668A-CS3-19C H5-20-CCV-814

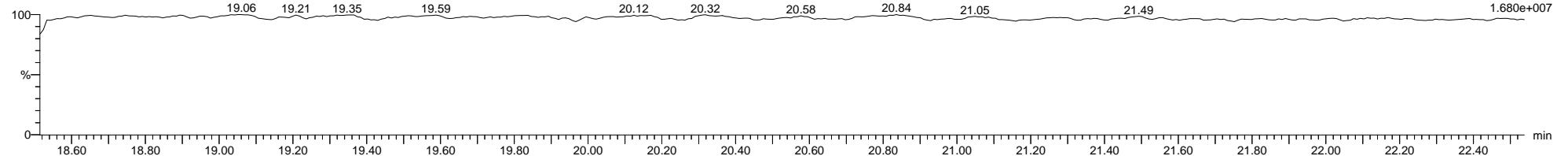

Dataset: C:\MassLynx\PCB.PRO\Results\Local\2020-October\5-201003A-QC.qld

Last Altered: Monday, October 05, 2020 14:08:38 Eastern Daylight Time

Printed: Thursday, October 08, 2020 13:07:21 Eastern Daylight Time

Name: 5-201003A01, Date: 03-Oct-2020, Time: 12:15:28, ID: H5-20-CCV-814, Description: 1668A-CS3-19C, Vial: Tray1:1

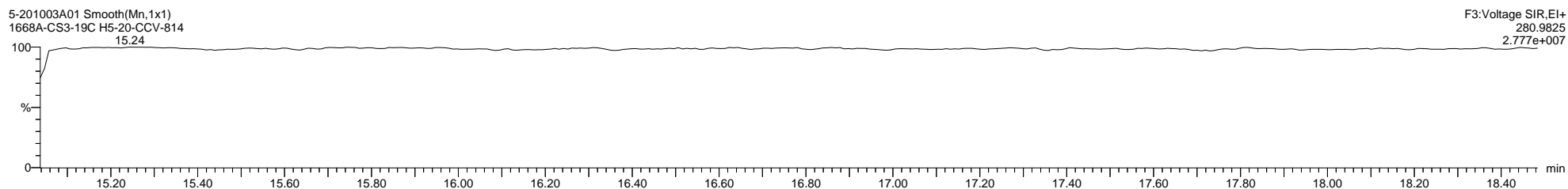
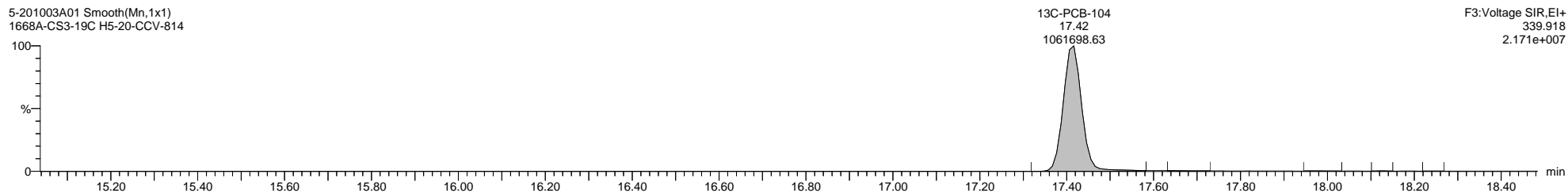
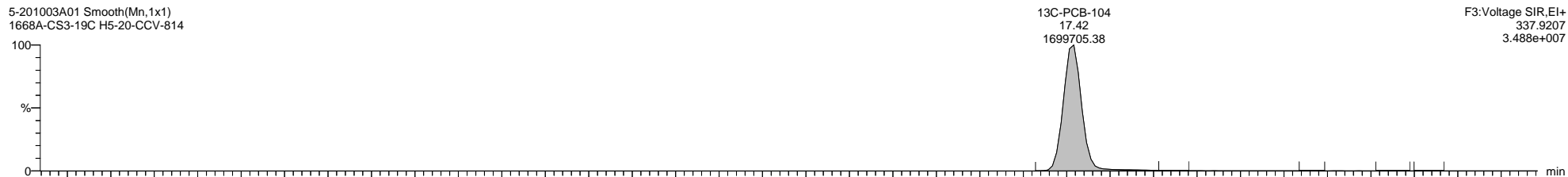
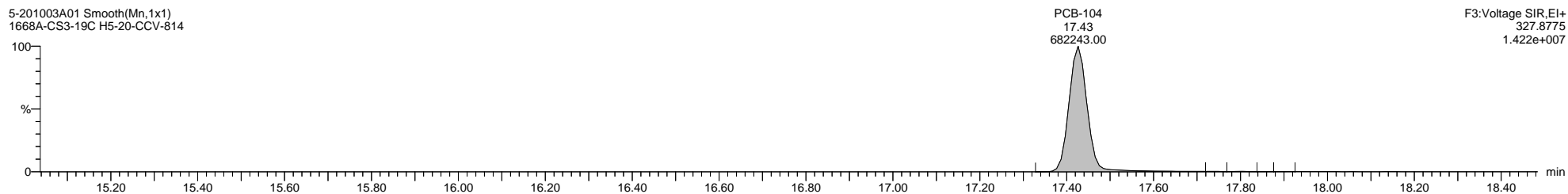
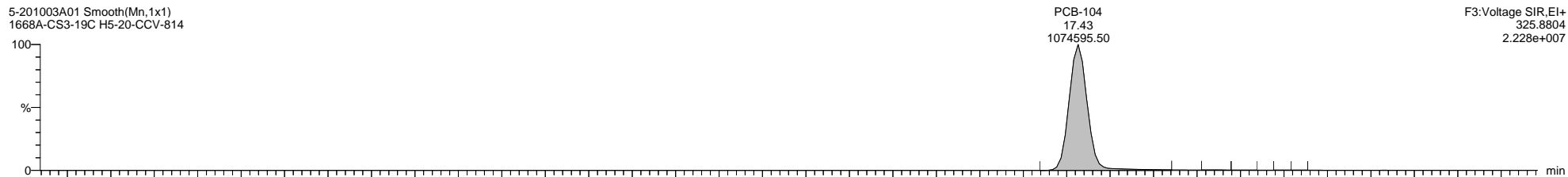

Quantify Sample Template Report MassLynx MassLynx V4.1 SCN 901

Dataset: C:\MassLynx\PCB.PRO\Results\Local\2020-October\5-201003A-QC.qld

Last Altered: Monday, October 05, 2020 14:08:38 Eastern Daylight Time

Printed: Thursday, October 08, 2020 13:07:21 Eastern Daylight Time

Name: 5-201003A01, Date: 03-Oct-2020, Time: 12:15:28, ID: H5-20-CCV-814, Description: 1668A-CS3-19C, Vial: Tray1:1

5-201003A01 Smooth(Mn,1x1)  
1668A-CS3-19C H5-20-CCV-814

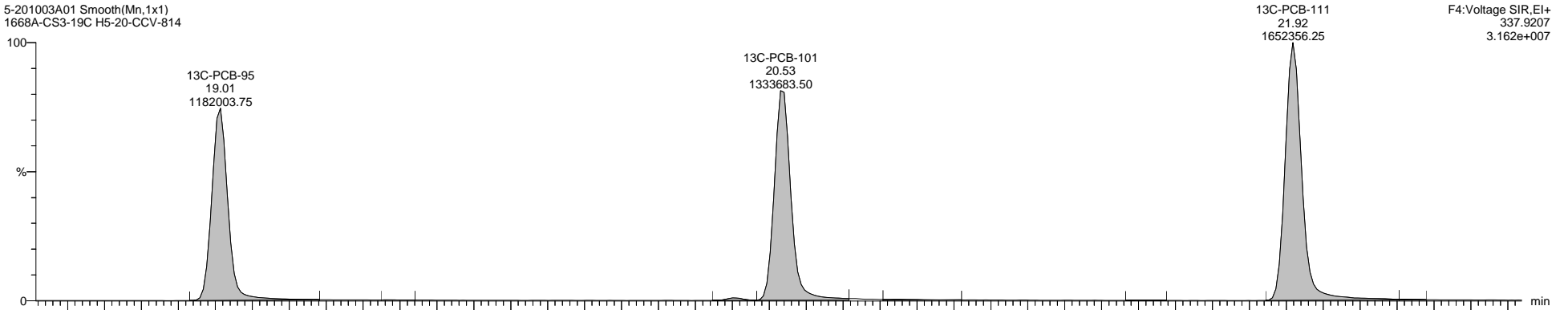

F4:Voltage SIR,El+  
337.9207  
3.162e+007

5-201003A01 Smooth(Mn,1x1)  
1668A-CS3-19C H5-20-CCV-814

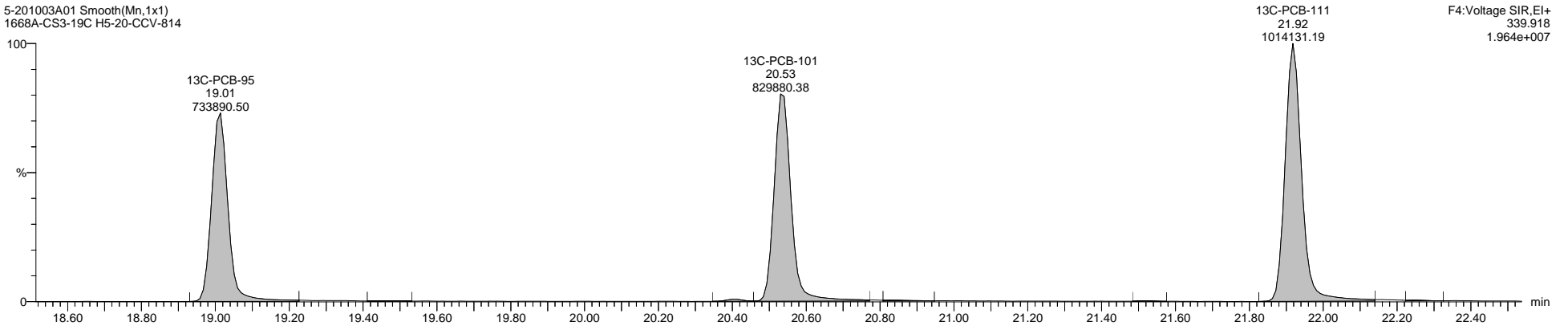

F4:Voltage SIR,El+  
339.918  
1.964e+007

5-201003A01 Smooth(Mn,1x1)  
1668A-CS3-19C H5-20-CCV-814

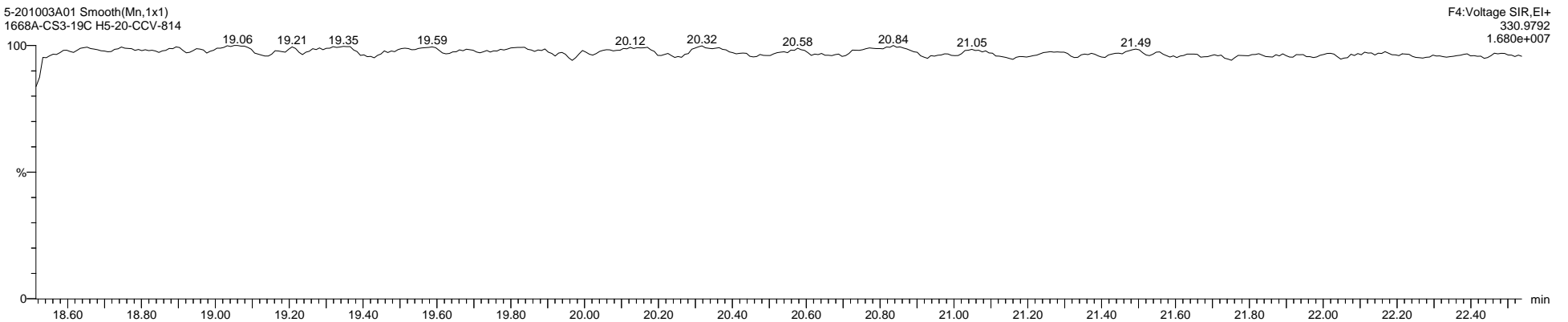

F4:Voltage SIR,El+  
330.9792  
1.680e+007

Quantify Sample Template Report

MassLynx MassLynx V4.1 SCN 901

Dataset: C:\MassLynx\PCB.PRO\Results\Local\2020-October\5-201003A-QC.qld

Last Altered: Monday, October 05, 2020 14:08:38 Eastern Daylight Time

Printed: Thursday, October 08, 2020 13:07:21 Eastern Daylight Time

Name: 5-201003A01, Date: 03-Oct-2020, Time: 12:15:28, ID: H5-20-CCV-814, Description: 1668A-CS3-19C, Vial: Tray1:1

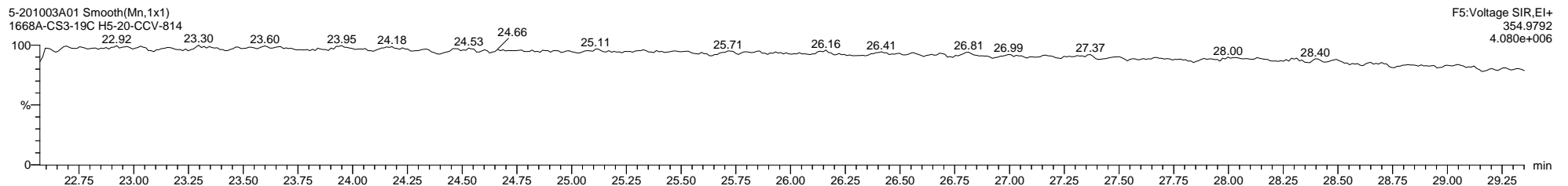
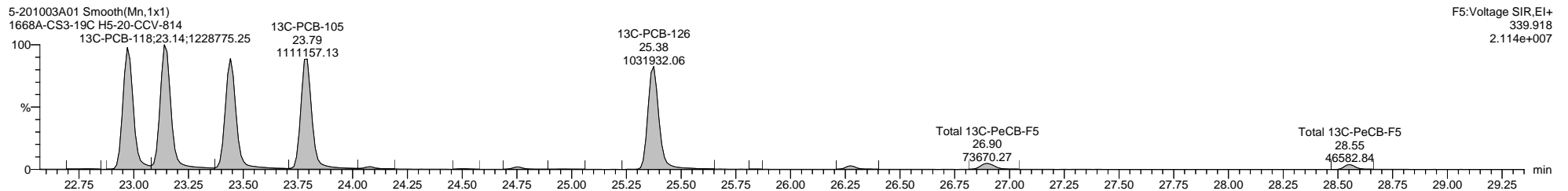
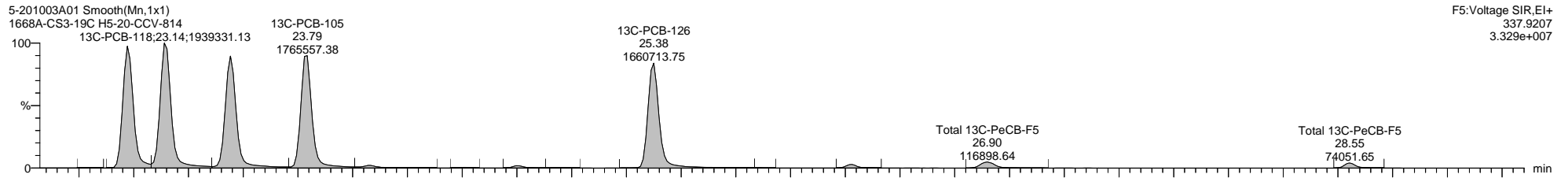
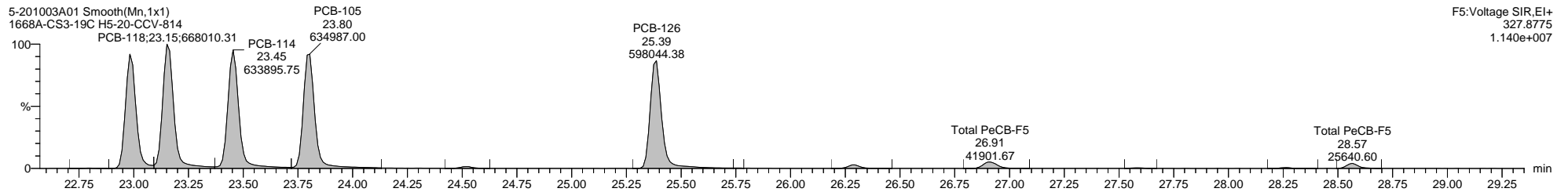
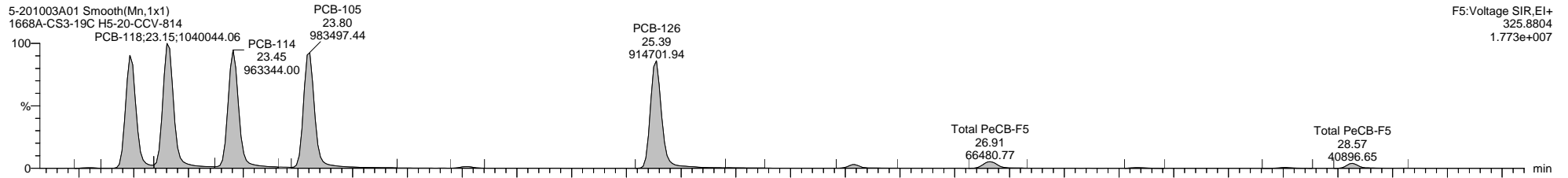

Quantify Sample Template Report

MassLynx MassLynx V4.1 SCN 901

Dataset: C:\MassLynx\PCB.PRO\Results\Local\2020-October\5-201003A-QC.qld

Last Altered: Monday, October 05, 2020 14:08:38 Eastern Daylight Time

Printed: Thursday, October 08, 2020 13:07:21 Eastern Daylight Time

Name: 5-201003A01, Date: 03-Oct-2020, Time: 12:15:28, ID: H5-20-CCV-814, Description: 1668A-CS3-19C, Vial: Tray1:1

5-201003A01 Smooth(Mn,1x1)  
1668A-CS3-19C H5-20-CCV-814

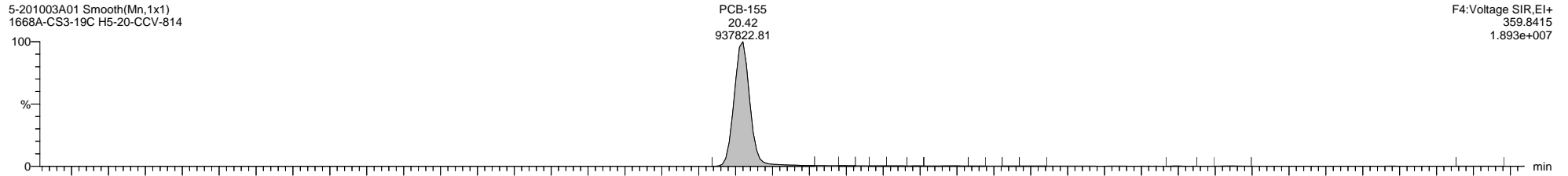

5-201003A01 Smooth(Mn,1x1)  
1668A-CS3-19C H5-20-CCV-814

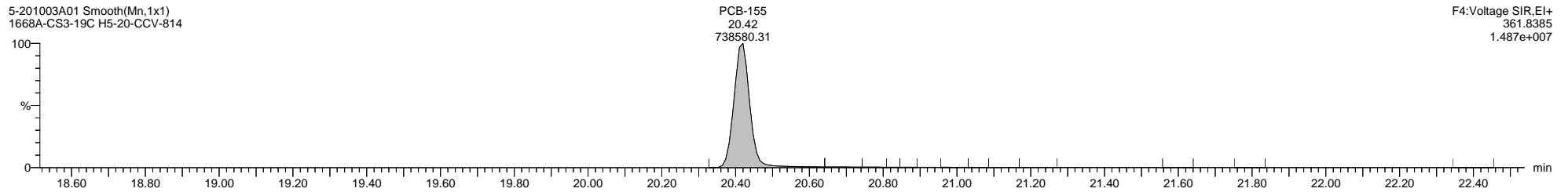

5-201003A01 Smooth(Mn,1x1)  
1668A-CS3-19C H5-20-CCV-814

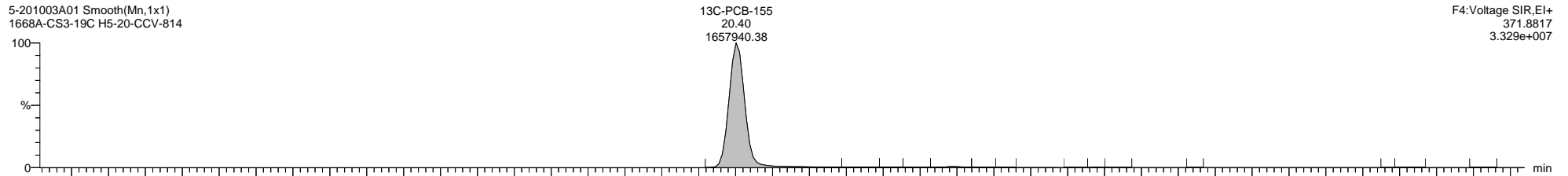

5-201003A01 Smooth(Mn,1x1)  
1668A-CS3-19C H5-20-CCV-814

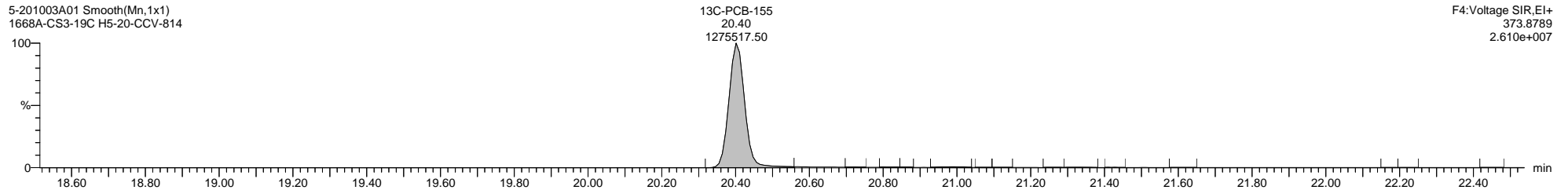

5-201003A01 Smooth(Mn,1x1)  
1668A-CS3-19C H5-20-CCV-814

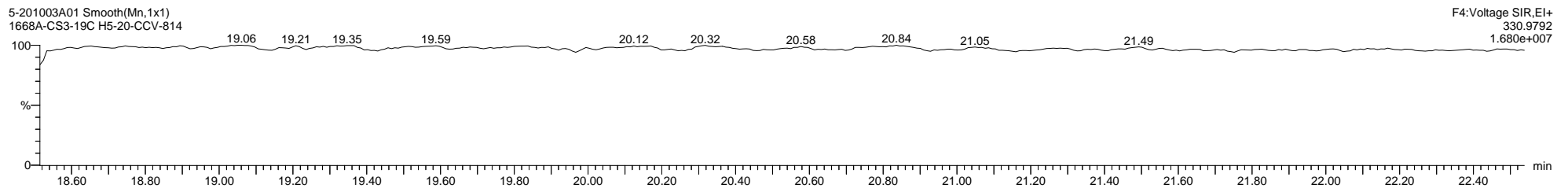

Dataset: C:\MassLynx\PCB.PRO\Results\Local\2020-October\5-201003A-QC.qld

Last Altered: Monday, October 05, 2020 14:08:38 Eastern Daylight Time

Printed: Thursday, October 08, 2020 13:07:21 Eastern Daylight Time

Name: 5-201003A01, Date: 03-Oct-2020, Time: 12:15:28, ID: H5-20-CCV-814, Description: 1668A-CS3-19C, Vial: Tray1:1

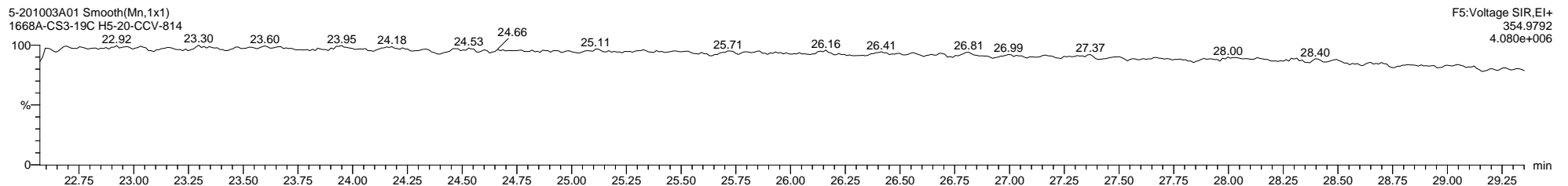
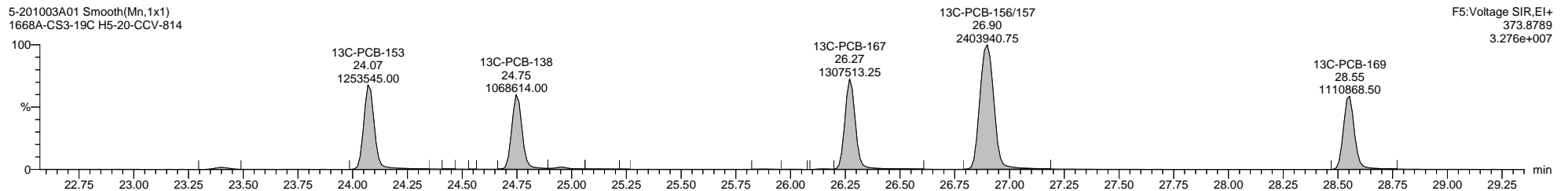
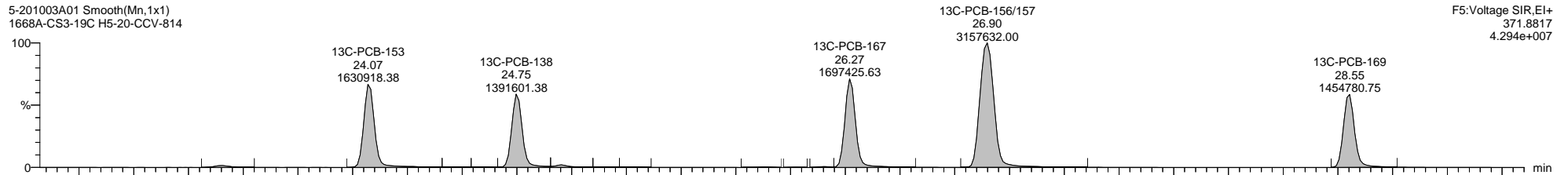
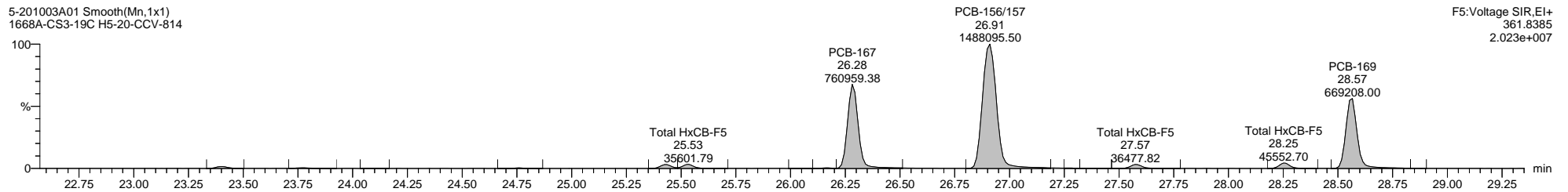
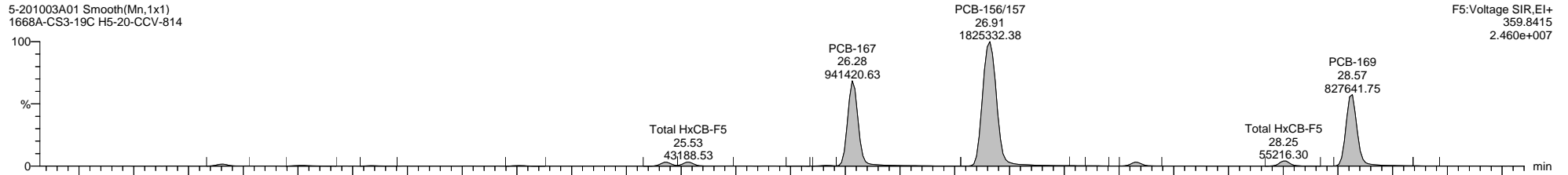



Quantify Sample Template Report

MassLynx MassLynx V4.1 SCN 901

Dataset: C:\MassLynx\PCB.PRO\Results\Local\2020-October\5-201003A-QC.qld

Last Altered: Monday, October 05, 2020 14:08:38 Eastern Daylight Time

Printed: Thursday, October 08, 2020 13:07:21 Eastern Daylight Time

Name: 5-201003A01, Date: 03-Oct-2020, Time: 12:15:28, ID: H5-20-CCV-814, Description: 1668A-CS3-19C, Vial: Tray1:1

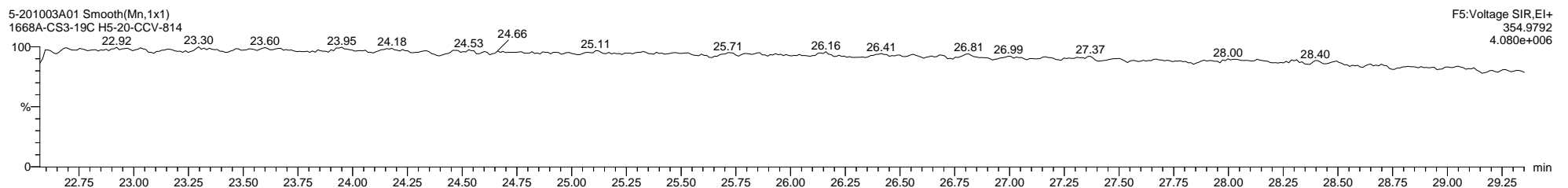
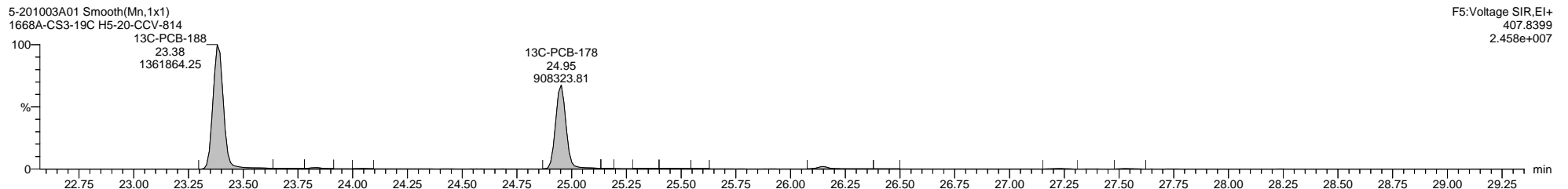
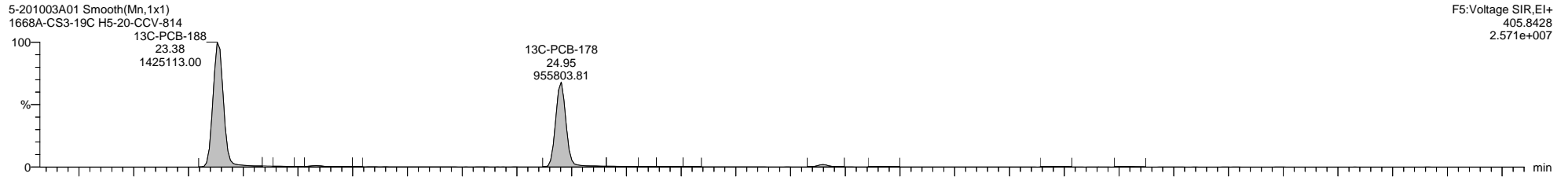
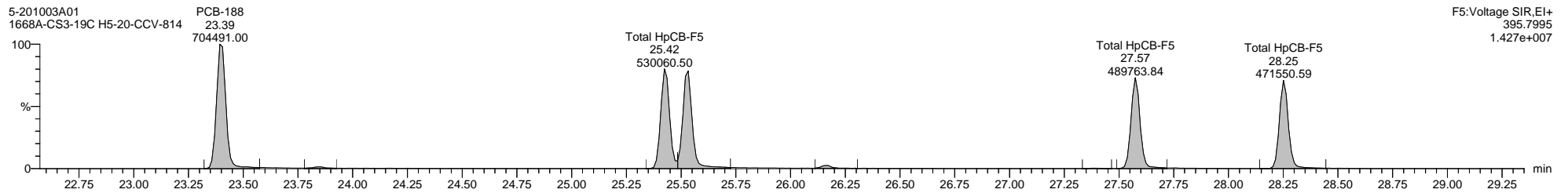
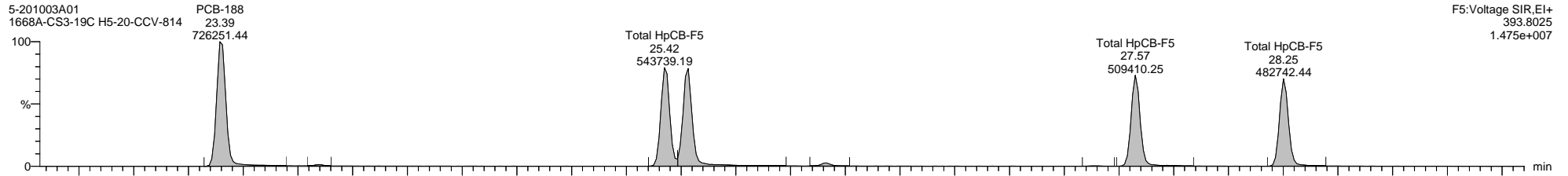

Quantify Sample Template Report

MassLynx MassLynx V4.1 SCN 901

Dataset: C:\MassLynx\PCB.PRO\Results\Local\2020-October\5-201003A-QC.qld

Last Altered: Monday, October 05, 2020 14:08:38 Eastern Daylight Time

Printed: Thursday, October 08, 2020 13:07:21 Eastern Daylight Time

Name: 5-201003A01, Date: 03-Oct-2020, Time: 12:15:28, ID: H5-20-CCV-814, Description: 1668A-CS3-19C, Vial: Tray1:1

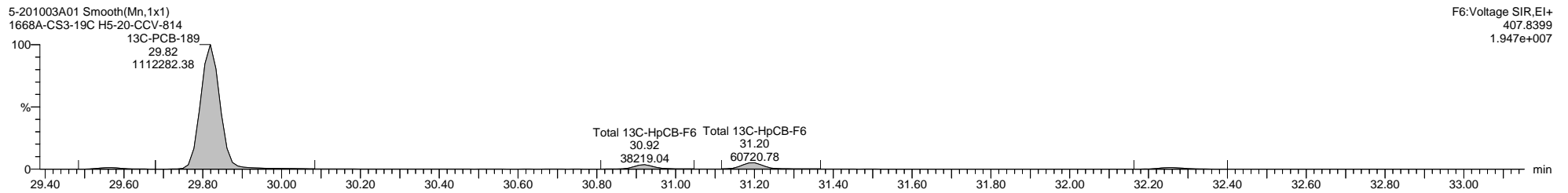
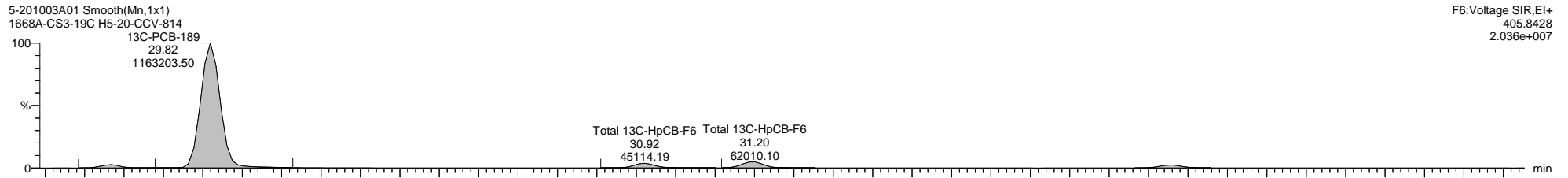
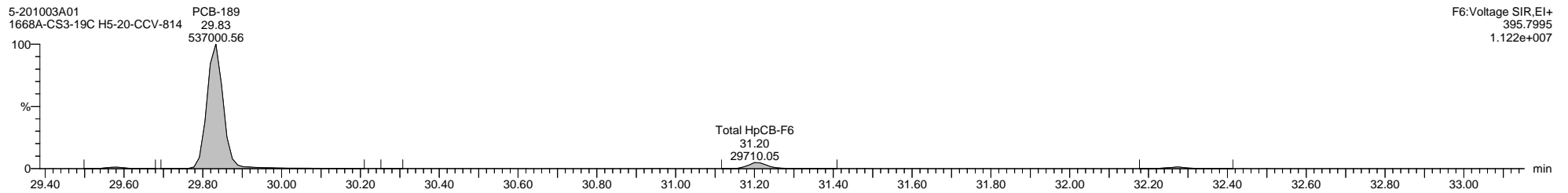
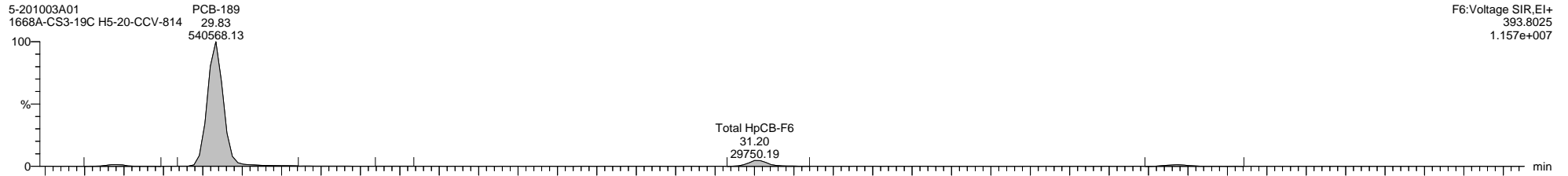

Quantify Sample Template Report **MassLynx MassLynx V4.1 SCN 901**

Dataset: C:\MassLynx\PCB.PRO\Results\Local\2020-October\5-201003A-QC.qld

Last Altered: Monday, October 05, 2020 14:08:38 Eastern Daylight Time

Printed: Thursday, October 08, 2020 13:07:21 Eastern Daylight Time

Name: 5-201003A01, Date: 03-Oct-2020, Time: 12:15:28, ID: H5-20-CCV-814, Description: 1668A-CS3-19C, Vial: Tray1:1

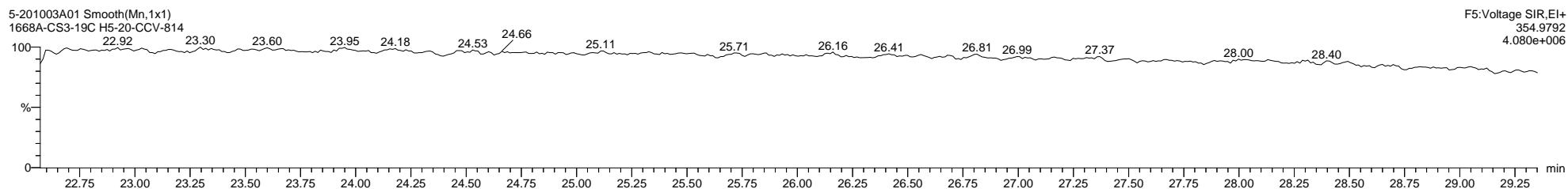
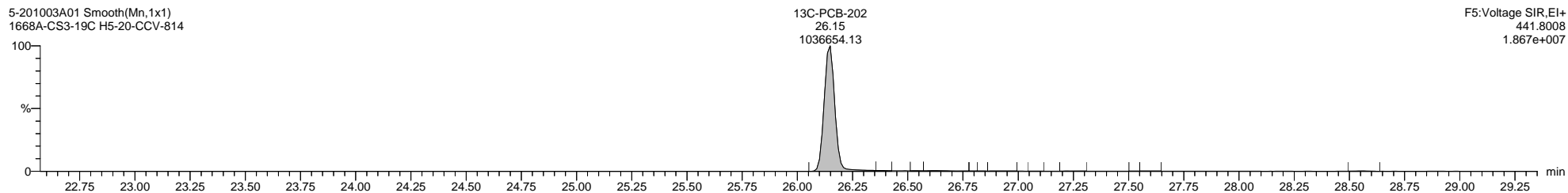
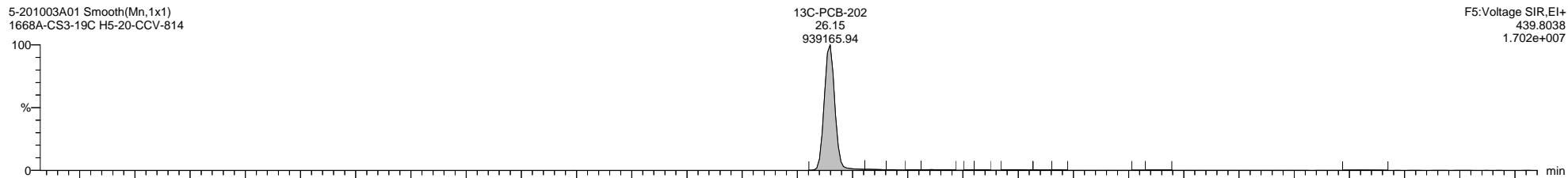
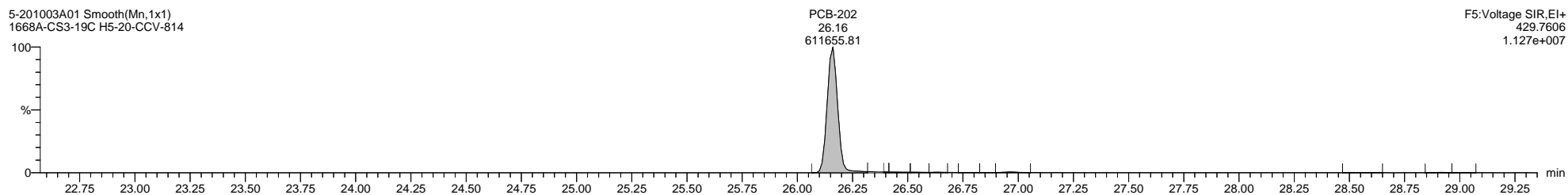
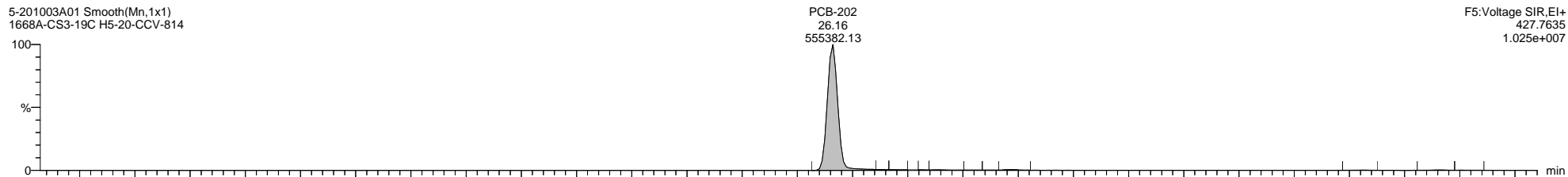

Quantify Sample Template Report MassLynx MassLynx V4.1 SCN 901

Dataset: C:\MassLynx\PCB.PRO\Results\Local\2020-October\5-201003A-QC.qld

Last Altered: Monday, October 05, 2020 14:08:38 Eastern Daylight Time

Printed: Thursday, October 08, 2020 13:07:21 Eastern Daylight Time

Name: 5-201003A01, Date: 03-Oct-2020, Time: 12:15:28, ID: H5-20-CCV-814, Description: 1668A-CS3-19C, Vial: Tray1:1

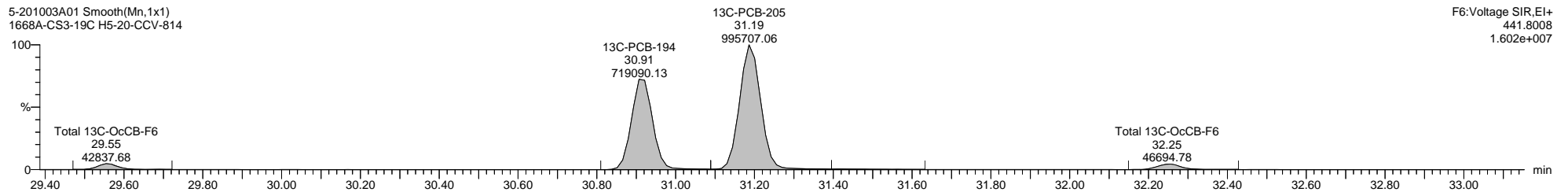
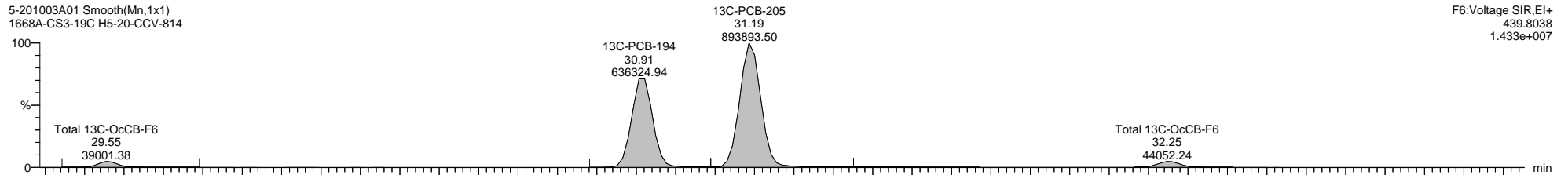
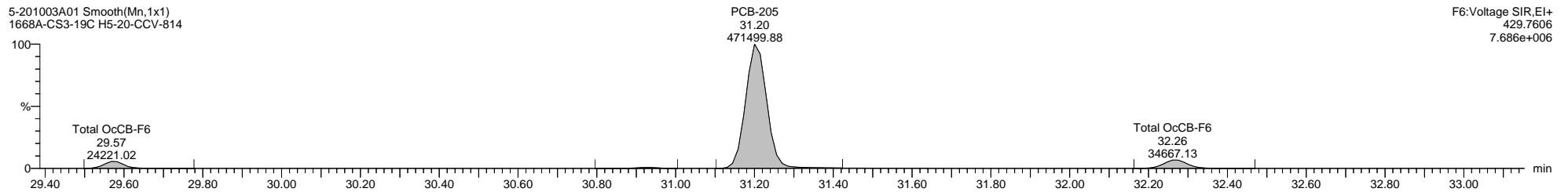
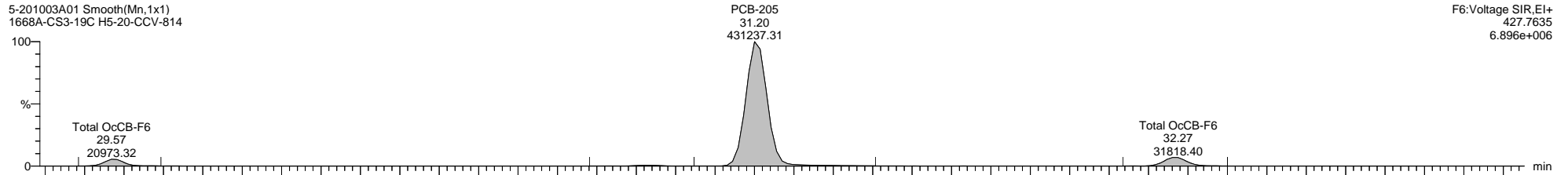

Dataset: C:\MassLynx\PCB.PRO\Results\Local\2020-October\5-201003A-QC.qld

Last Altered: Monday, October 05, 2020 14:08:38 Eastern Daylight Time

Printed: Thursday, October 08, 2020 13:07:21 Eastern Daylight Time

Name: 5-201003A01, Date: 03-Oct-2020, Time: 12:15:28, ID: H5-20-CCV-814, Description: 1668A-CS3-19C, Vial: Tray1:1

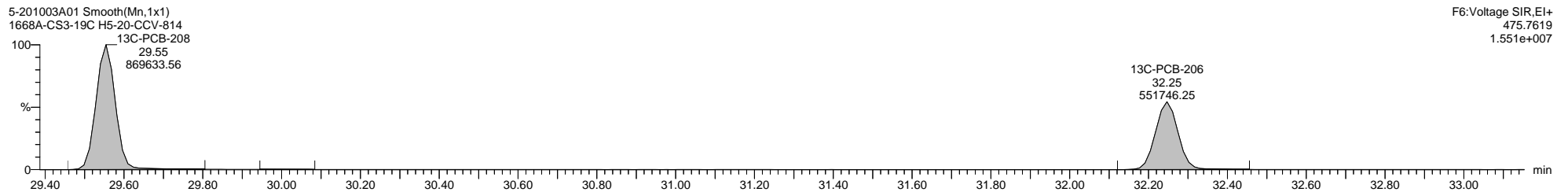
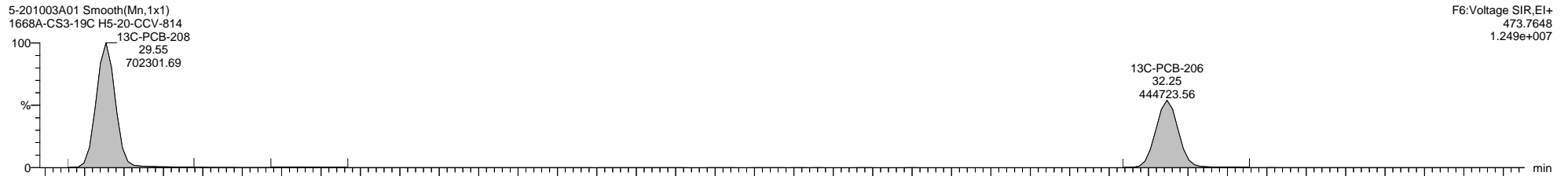
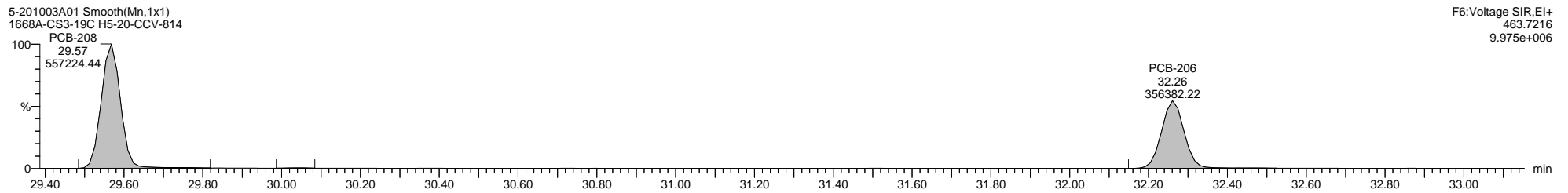
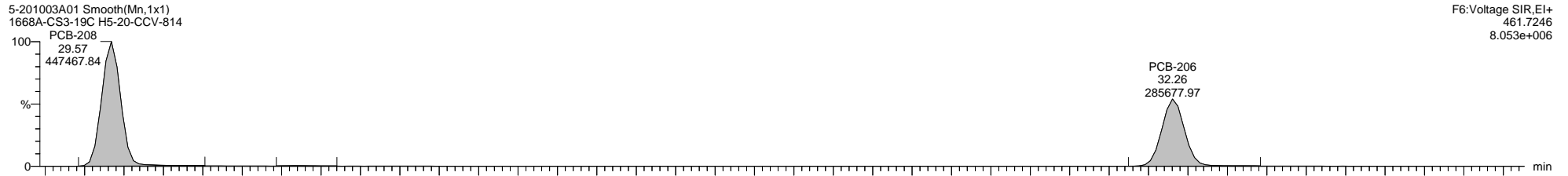

Quantify Sample Template Report

MassLynx MassLynx V4.1 SCN 901

Dataset: C:\MassLynx\PCB.PRO\Results\Local\2020-October\5-201003A-QC.qld

Last Altered: Monday, October 05, 2020 14:08:38 Eastern Daylight Time

Printed: Thursday, October 08, 2020 13:07:21 Eastern Daylight Time

Name: 5-201003A01, Date: 03-Oct-2020, Time: 12:15:28, ID: H5-20-CCV-814, Description: 1668A-CS3-19C, Vial: Tray1:1

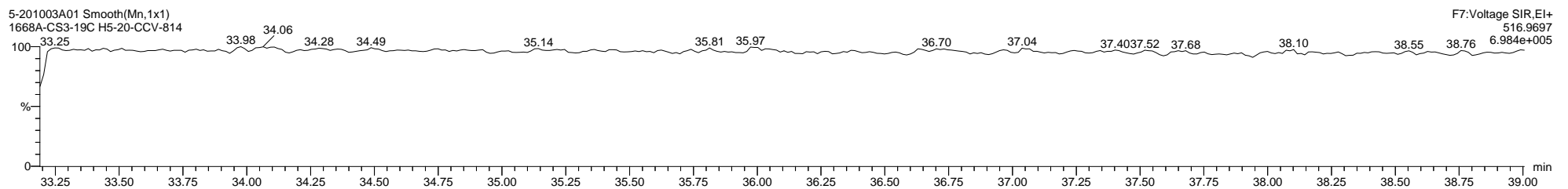
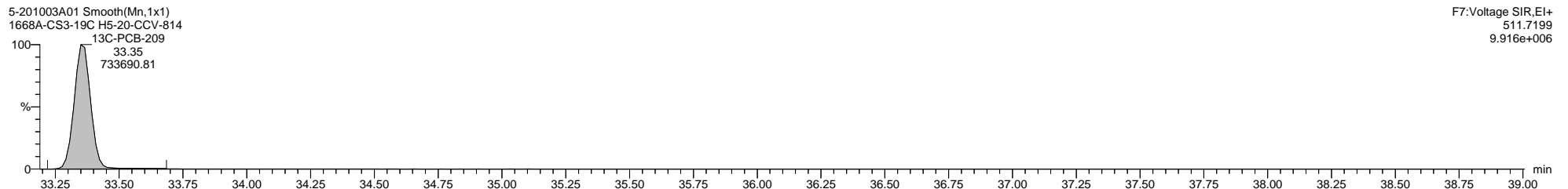
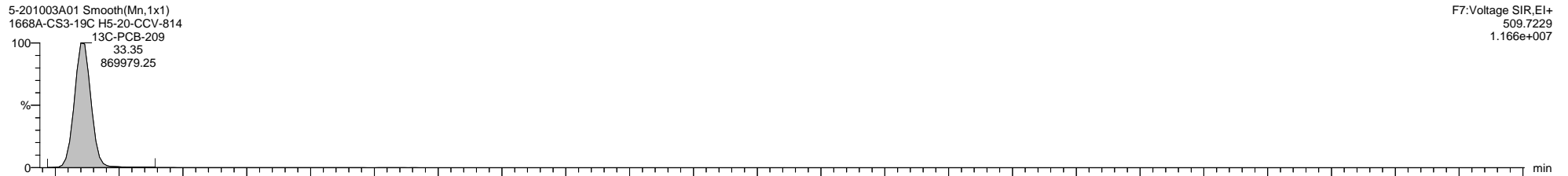
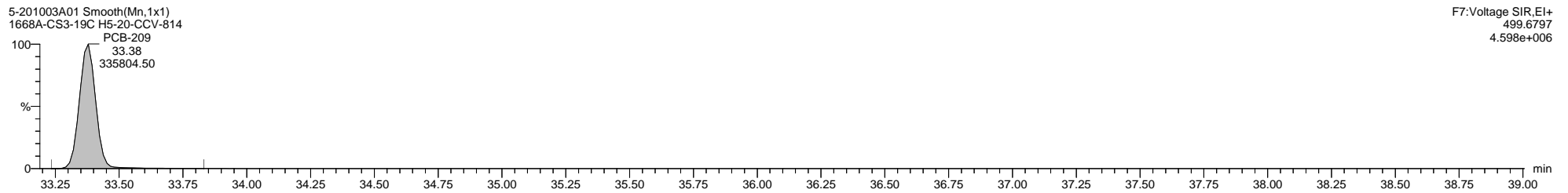
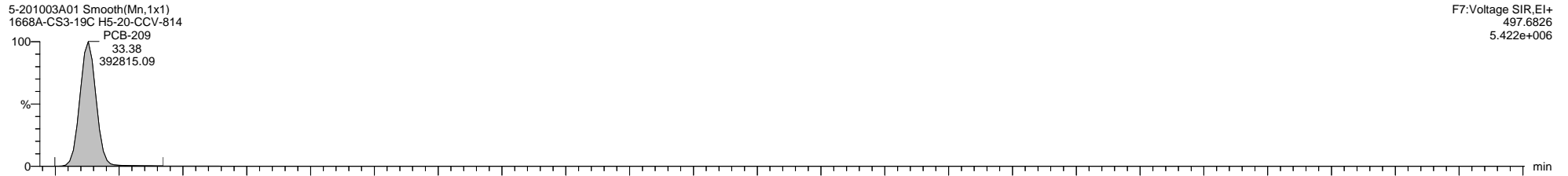

Quantify Sample Template Report MassLynx MassLynx V4.1 SCN 901

Dataset: C:\MassLynx\PCB.PRO\Results\Local\2020-October\5-201003A-QC.qld

Last Altered: Monday, October 05, 2020 14:08:38 Eastern Daylight Time

Printed: Thursday, October 08, 2020 13:07:21 Eastern Daylight Time

Method: C:\MassLynx\PCB.PRO\MethDB\1668-OCTYL-1-ICAL-200219.mdb 07 Feb 2020 12:57:21

Calibration: C:\MassLynx\PCB.PRO\CurveDB\5-200219A-ICAL.cdb 20 Feb 2020 12:09:57

Name: 5-201003A04, Date: 03-Oct-2020, Time: 14:21:04, ID: WG3406765-2, Description: LCS, Vial: Tray1:4

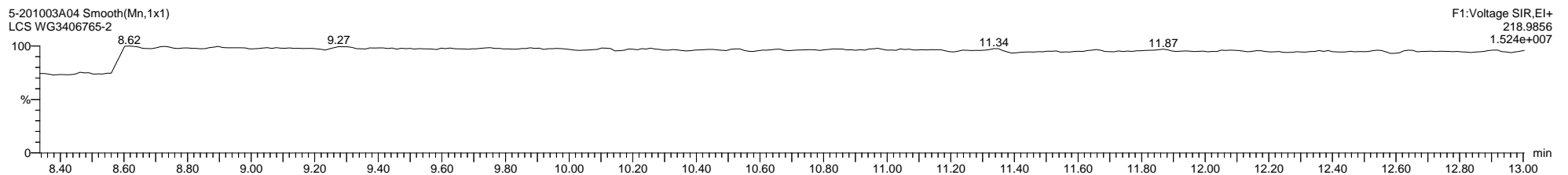
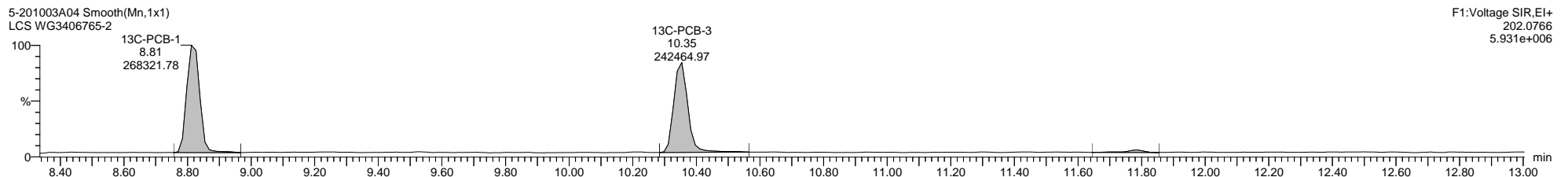
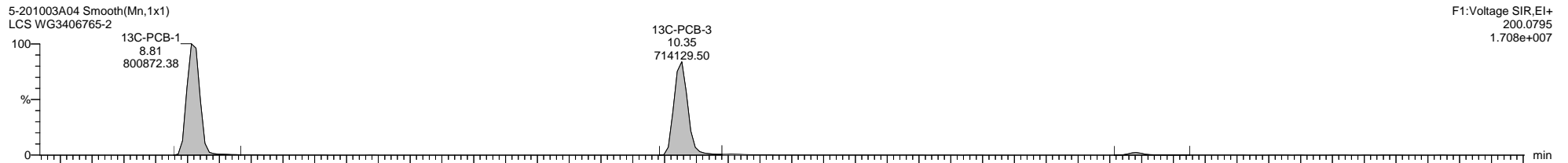
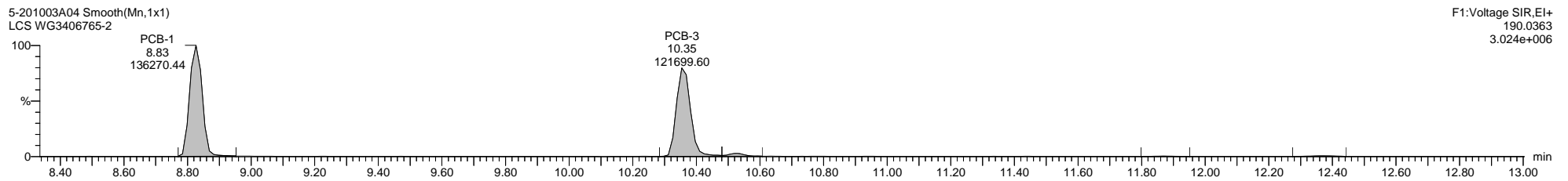
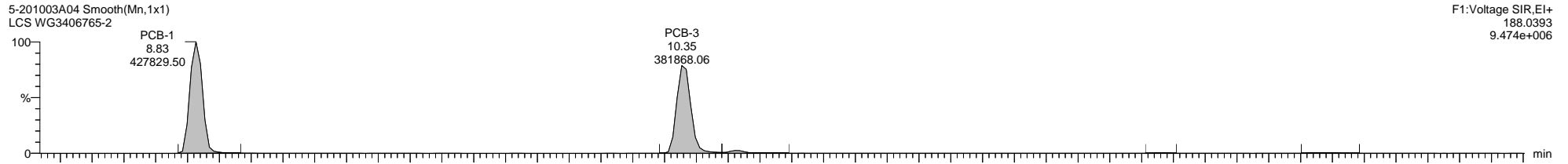

Quantify Sample Template Report

MassLynx MassLynx V4.1 SCN 901

Dataset: C:\MassLynx\PCB.PRO\Results\Local\2020-October\5-201003A-QC.qld

Last Altered: Monday, October 05, 2020 14:08:38 Eastern Daylight Time

Printed: Thursday, October 08, 2020 13:07:21 Eastern Daylight Time

Name: 5-201003A04, Date: 03-Oct-2020, Time: 14:21:04, ID: WG3406765-2, Description: LCS, Vial: Tray1:4

5-201003A04 Smooth(Mn,1x1)  
LCS WG3406765-2

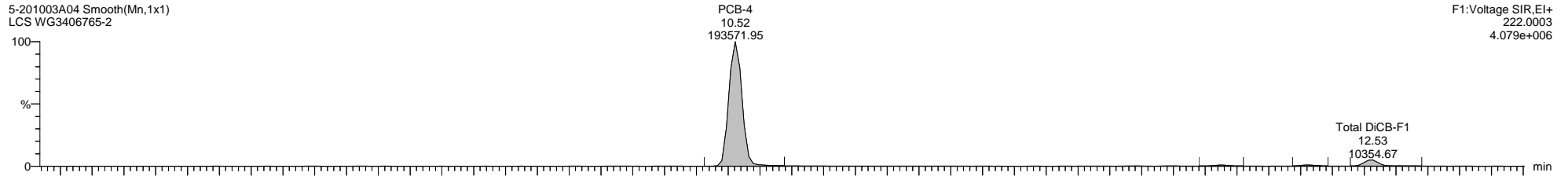

5-201003A04 Smooth(Mn,1x1)  
LCS WG3406765-2

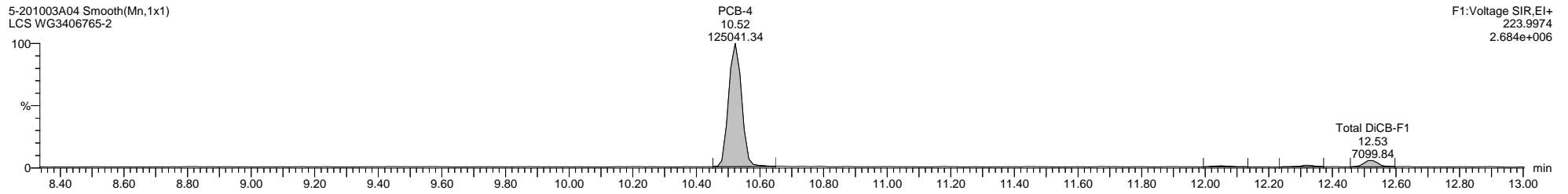

5-201003A04 Smooth(Mn,1x1)  
LCS WG3406765-2

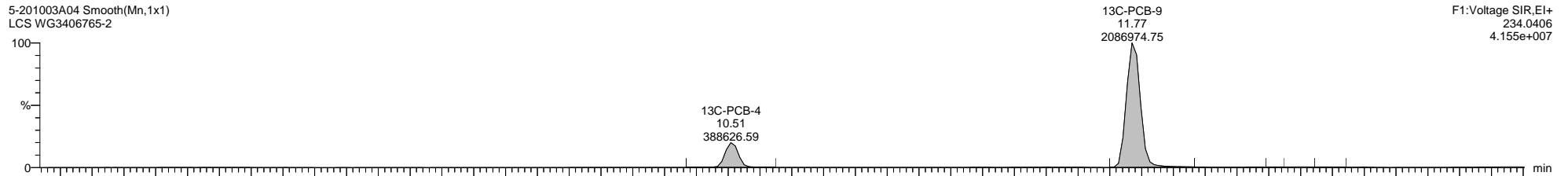

5-201003A04 Smooth(Mn,1x1)  
LCS WG3406765-2

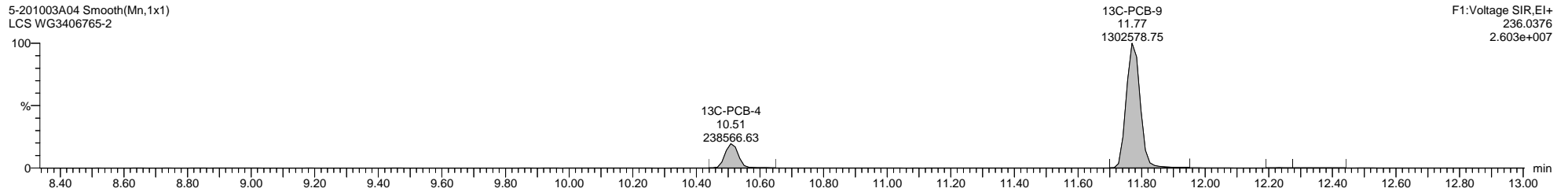

5-201003A04 Smooth(Mn,1x1)  
LCS WG3406765-2

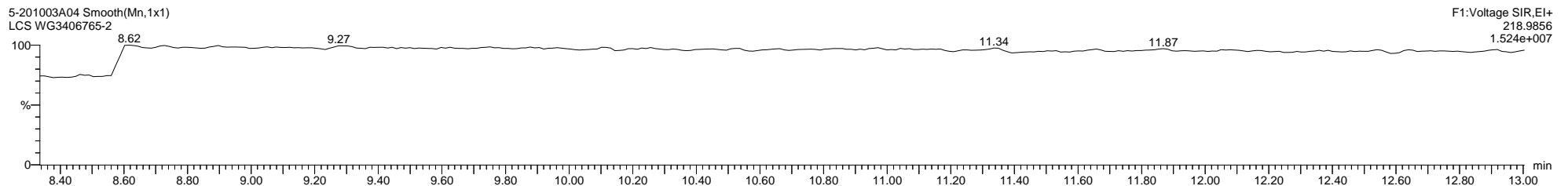



Dataset: C:\MassLynx\PCB.PRO\Results\Local\2020-October\5-201003A-QC.qld

Last Altered: Monday, October 05, 2020 14:08:38 Eastern Daylight Time

Printed: Thursday, October 08, 2020 13:07:21 Eastern Daylight Time

Name: 5-201003A04, Date: 03-Oct-2020, Time: 14:21:04, ID: WG3406765-2, Description: LCS, Vial: Tray1:4

5-201003A04 Smooth(Mn,1x1)  
LCS WG3406765-2

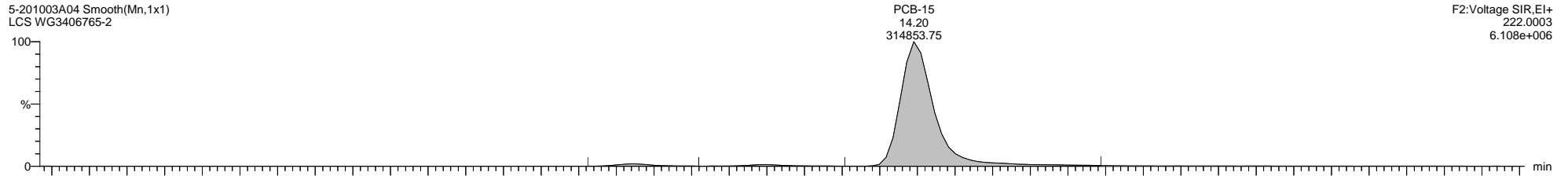

5-201003A04 Smooth(Mn,1x1)  
LCS WG3406765-2

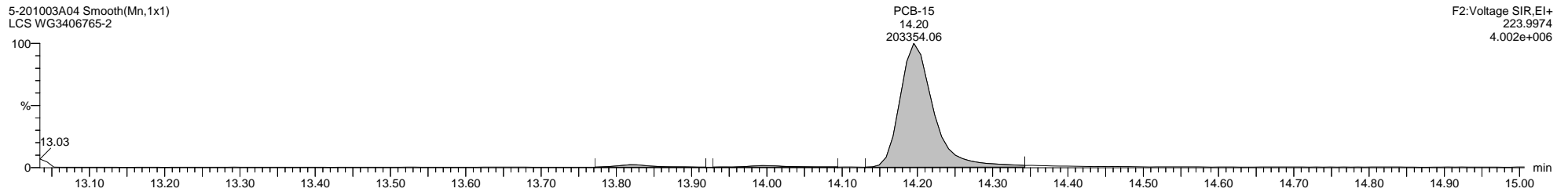

5-201003A04 Smooth(Mn,1x1)  
LCS WG3406765-2

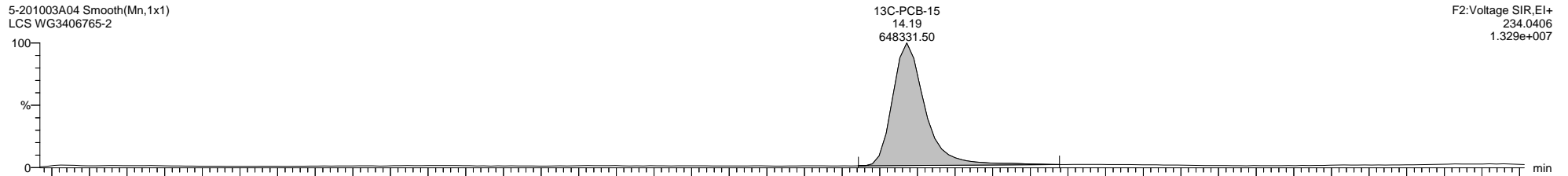

5-201003A04 Smooth(Mn,1x1)  
LCS WG3406765-2

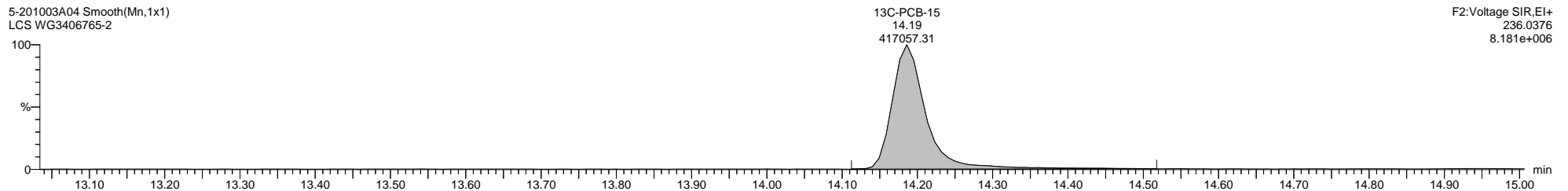

5-201003A04 Smooth(Mn,1x1)  
LCS WG3406765-2

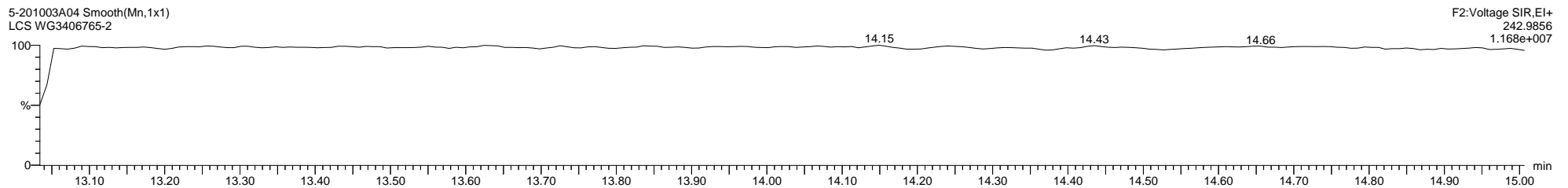

Quantify Sample Template Report

MassLynx MassLynx V4.1 SCN 901

Dataset: C:\MassLynx\PCB.PRO\Results\Local\2020-October\5-201003A-QC.qld

Last Altered: Monday, October 05, 2020 14:08:38 Eastern Daylight Time

Printed: Thursday, October 08, 2020 13:07:21 Eastern Daylight Time

Name: 5-201003A04, Date: 03-Oct-2020, Time: 14:21:04, ID: WG3406765-2, Description: LCS, Vial: Tray1:4

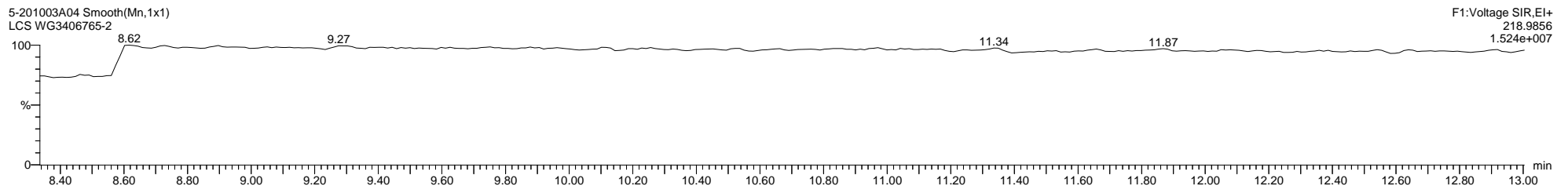
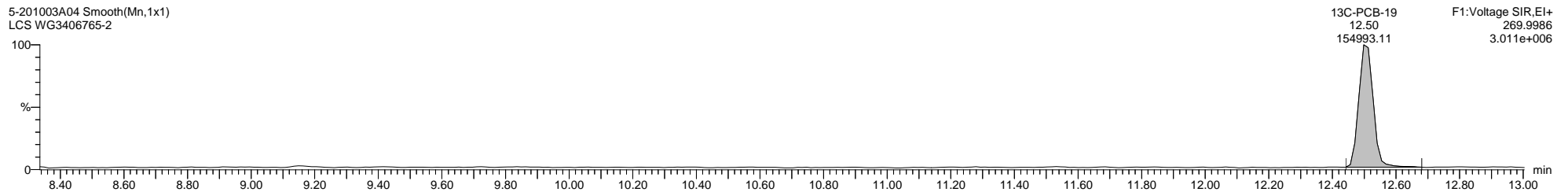
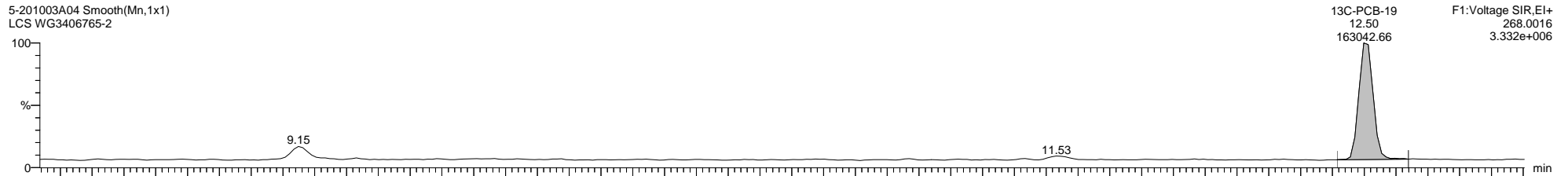
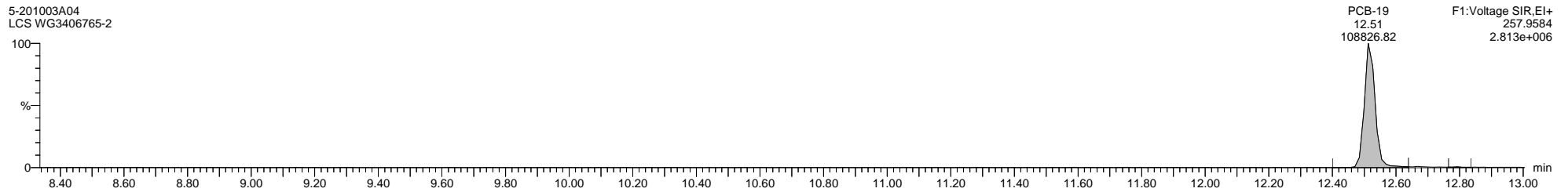
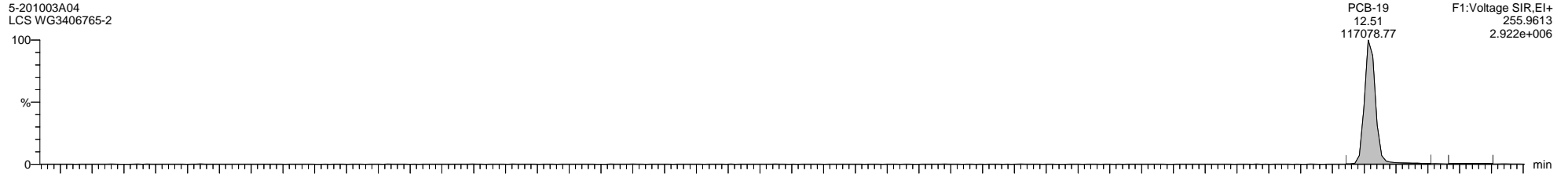

Quantify Sample Template Report

MassLynx MassLynx V4.1 SCN 901

Dataset: C:\MassLynx\PCB.PRO\Results\Local\2020-October\5-201003A-QC.qld

Last Altered: Monday, October 05, 2020 14:08:38 Eastern Daylight Time

Printed: Thursday, October 08, 2020 13:07:21 Eastern Daylight Time

Name: 5-201003A04, Date: 03-Oct-2020, Time: 14:21:04, ID: WG3406765-2, Description: LCS, Vial: Tray1:4

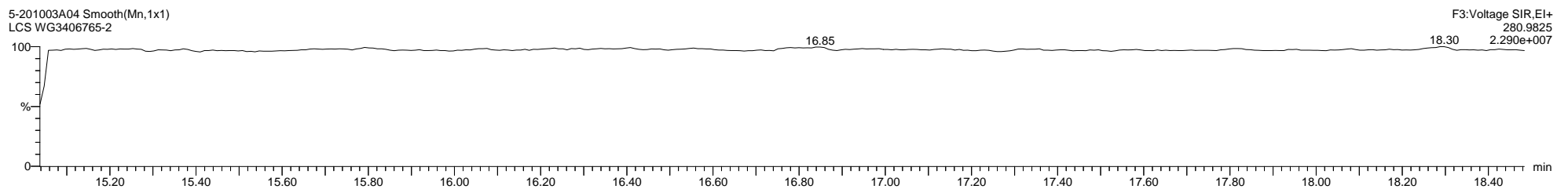
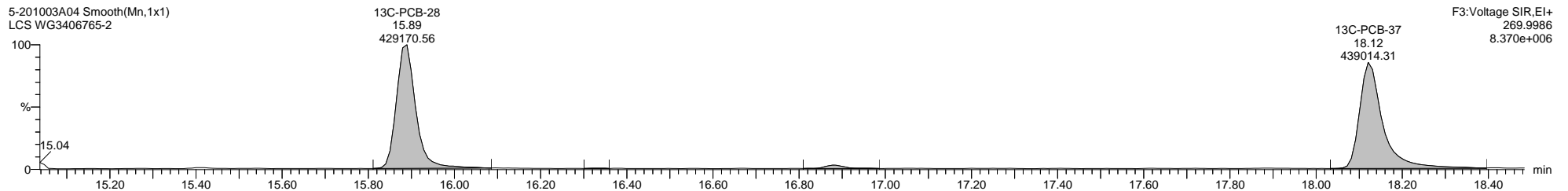
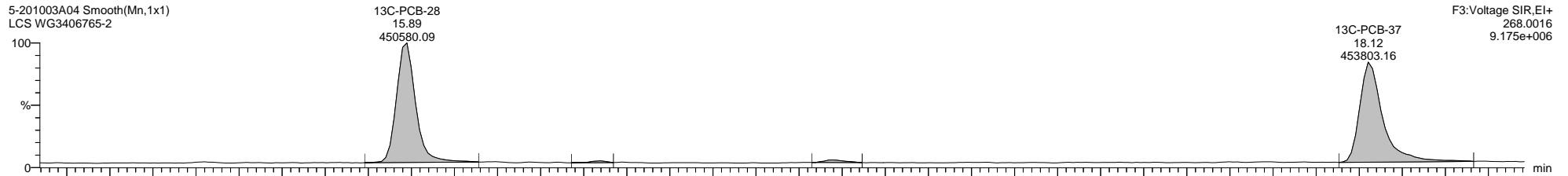
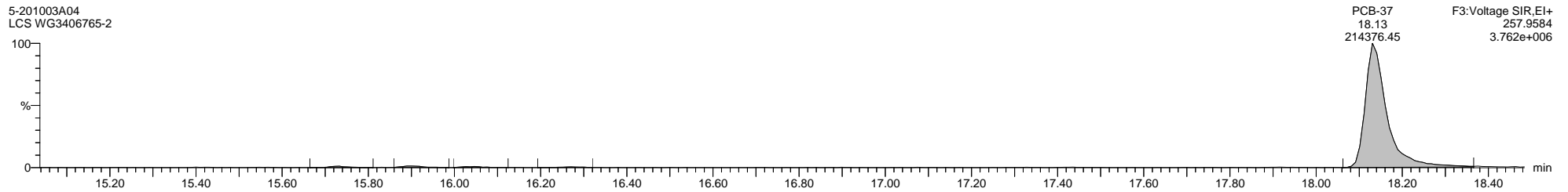
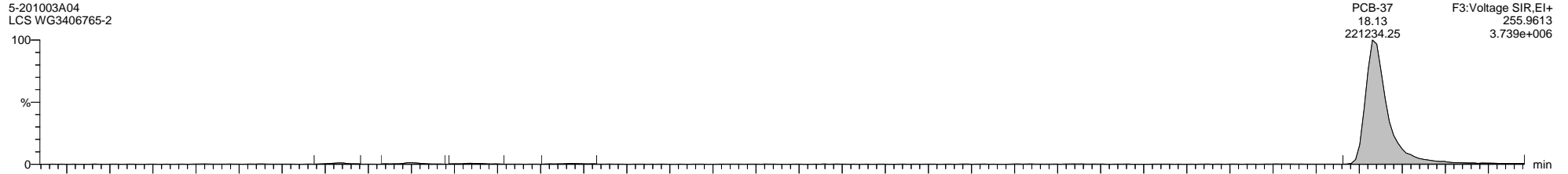

Dataset: C:\MassLynx\PCB.PRO\Results\Local\2020-October\5-201003A-QC.qld

Last Altered: Monday, October 05, 2020 14:08:38 Eastern Daylight Time

Printed: Thursday, October 08, 2020 13:07:21 Eastern Daylight Time

Name: 5-201003A04, Date: 03-Oct-2020, Time: 14:21:04, ID: WG3406765-2, Description: LCS, Vial: Tray1:4

5-201003A04 Smooth(Mn,1x1)  
LCS WG3406765-2

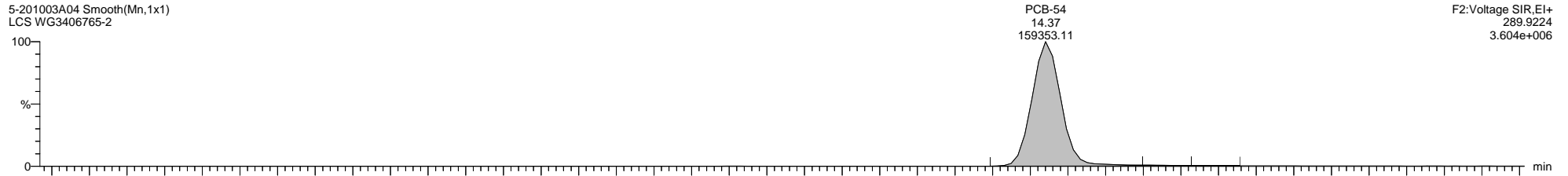

5-201003A04 Smooth(Mn,1x1)  
LCS WG3406765-2

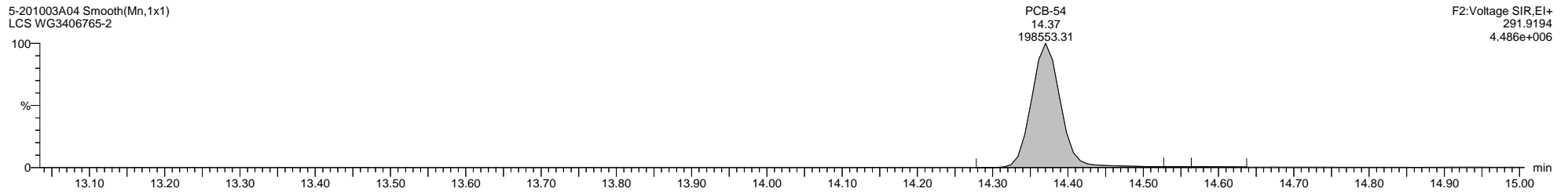

5-201003A04 Smooth(Mn,1x1)  
LCS WG3406765-2

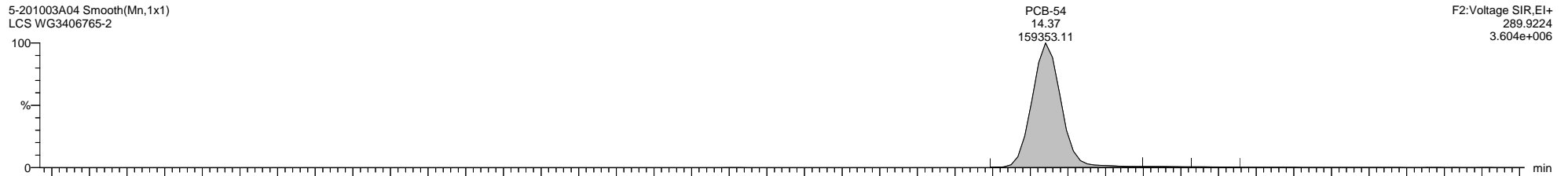

5-201003A04 Smooth(Mn,1x1)  
LCS WG3406765-2

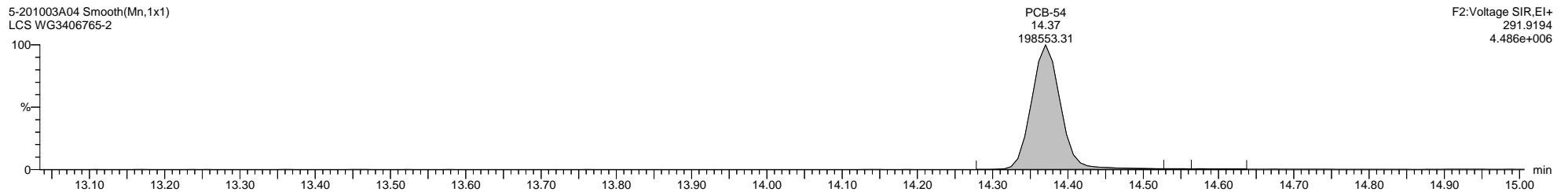

5-201003A04 Smooth(Mn,1x1)  
LCS WG3406765-2

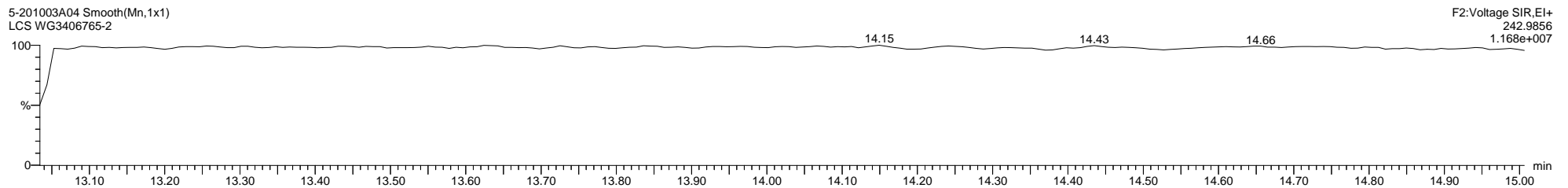

Dataset: C:\MassLynx\PCB.PRO\Results\Local\2020-October\5-201003A-QC.qld

Last Altered: Monday, October 05, 2020 14:08:38 Eastern Daylight Time

Printed: Thursday, October 08, 2020 13:07:21 Eastern Daylight Time

Name: 5-201003A04, Date: 03-Oct-2020, Time: 14:21:04, ID: WG3406765-2, Description: LCS, Vial: Tray1:4

5-201003A04 Smooth(Mn,1x1)  
LCS WG3406765-2

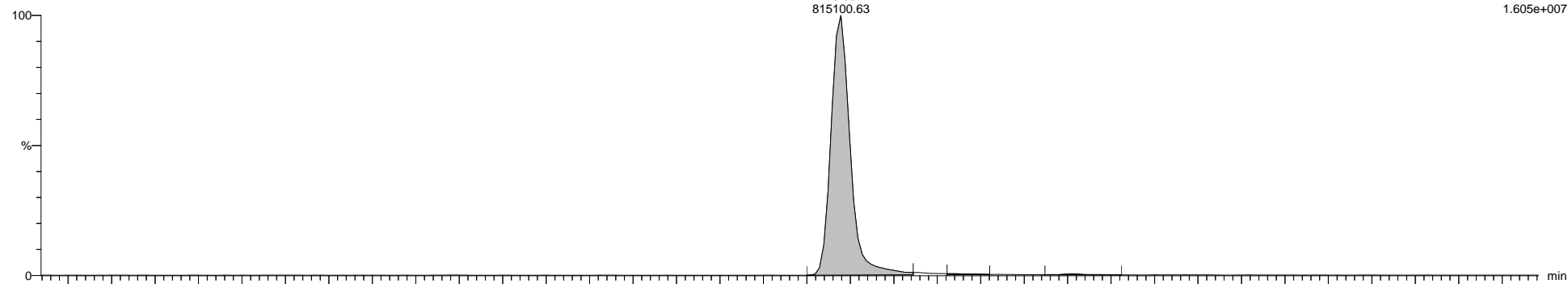

5-201003A04 Smooth(Mn,1x1)  
LCS WG3406765-2

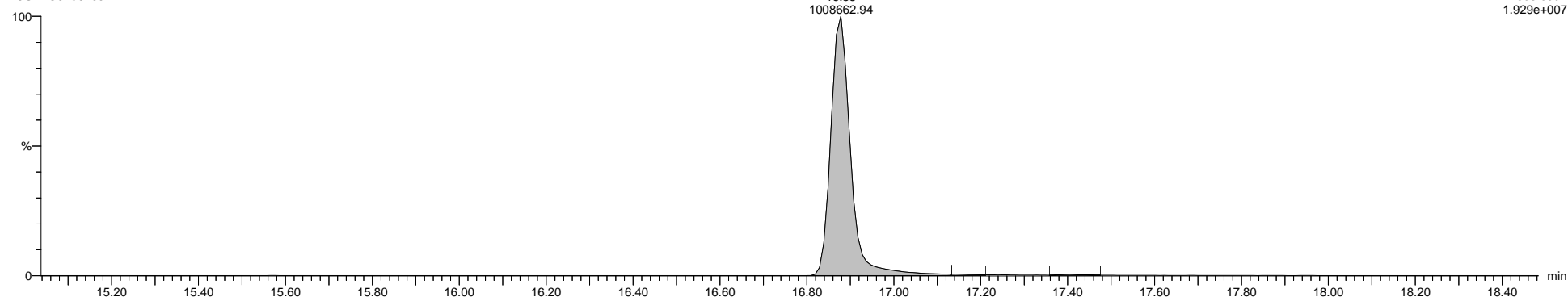

5-201003A04 Smooth(Mn,1x1)  
LCS WG3406765-2

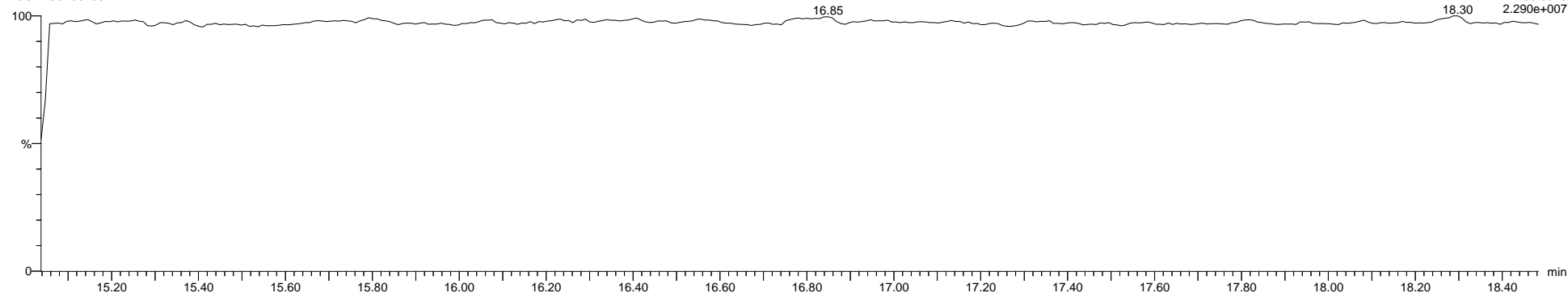

Quantify Sample Template Report

MassLynx MassLynx V4.1 SCN 901

Dataset: C:\MassLynx\PCB.PRO\Results\Local\2020-October\5-201003A-QC.qld

Last Altered: Monday, October 05, 2020 14:08:38 Eastern Daylight Time

Printed: Thursday, October 08, 2020 13:07:21 Eastern Daylight Time

Name: 5-201003A04, Date: 03-Oct-2020, Time: 14:21:04, ID: WG3406765-2, Description: LCS, Vial: Tray1:4

5-201003A04 Smooth(Mn,1x1)  
LCS WG3406765-2

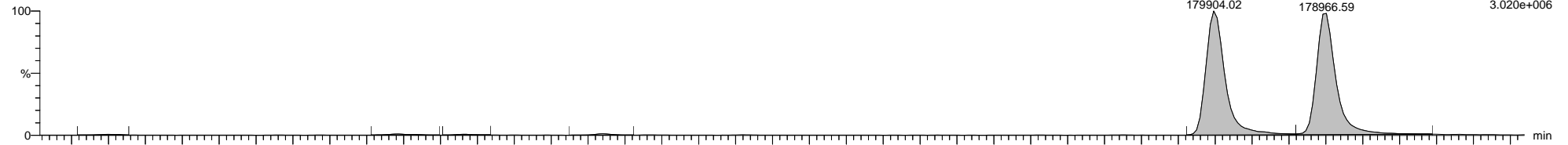

5-201003A04 Smooth(Mn,1x1)  
LCS WG3406765-2

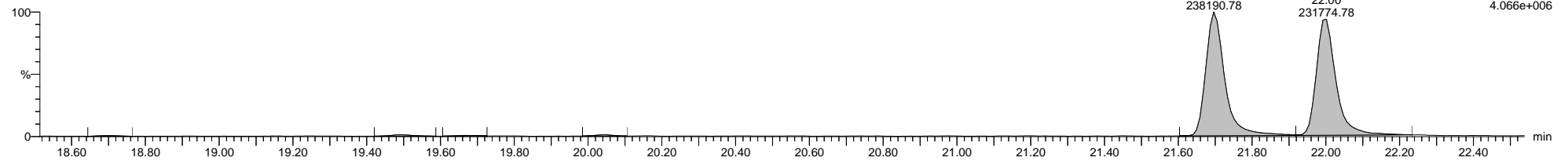

5-201003A04 Smooth(Mn,1x1)  
LCS WG3406765-2

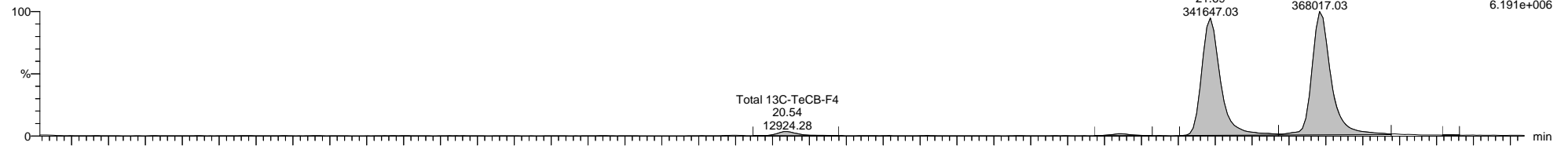

5-201003A04 Smooth(Mn,1x1)  
LCS WG3406765-2

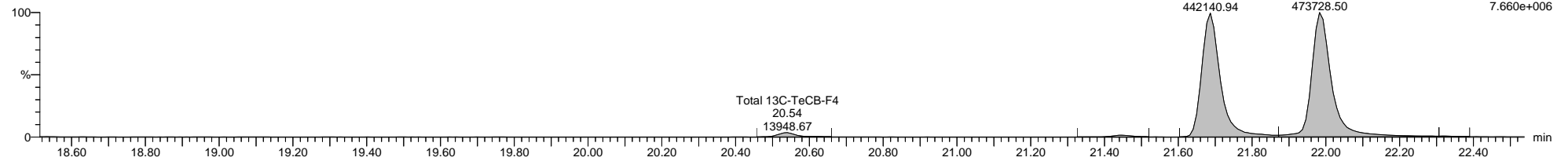

5-201003A04 Smooth(Mn,1x1)  
LCS WG3406765-2

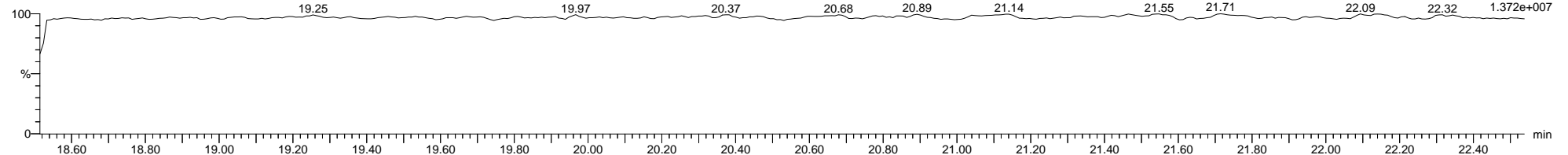

Dataset: C:\MassLynx\PCB.PRO\Results\Local\2020-October\5-201003A-QC.qld

Last Altered: Monday, October 05, 2020 14:08:38 Eastern Daylight Time

Printed: Thursday, October 08, 2020 13:07:21 Eastern Daylight Time

Name: 5-201003A04, Date: 03-Oct-2020, Time: 14:21:04, ID: WG3406765-2, Description: LCS, Vial: Tray1:4

5-201003A04 Smooth(Mn,1x1)  
LCS WG3406765-2

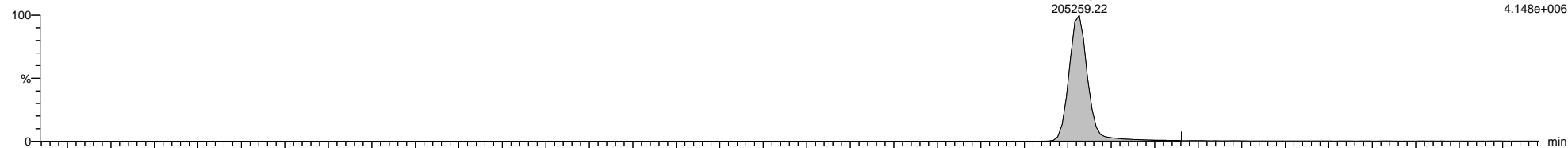

5-201003A04 Smooth(Mn,1x1)  
LCS WG3406765-2

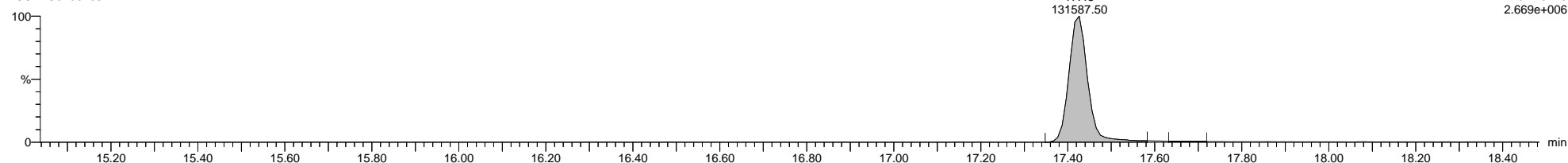

5-201003A04 Smooth(Mn,1x1)  
LCS WG3406765-2

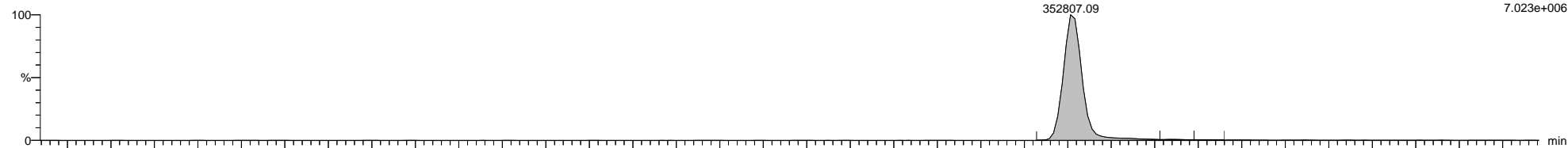

5-201003A04 Smooth(Mn,1x1)  
LCS WG3406765-2

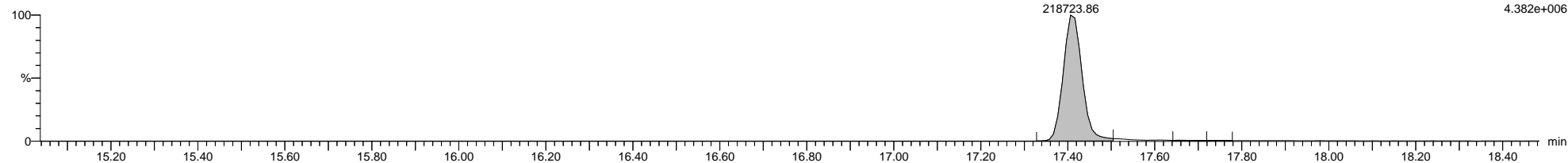

5-201003A04 Smooth(Mn,1x1)  
LCS WG3406765-2

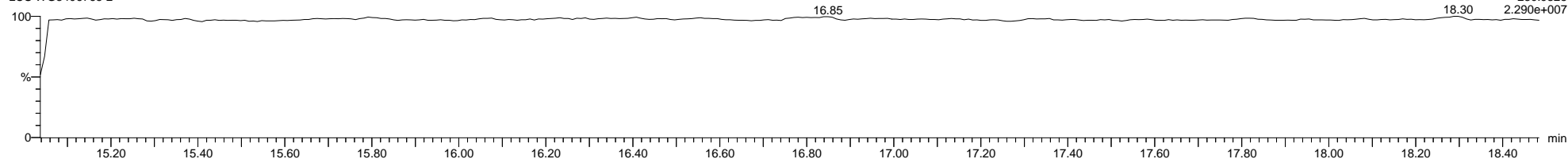

Quantify Sample Template Report MassLynx MassLynx V4.1 SCN 901

Dataset: C:\MassLynx\PCB.PRO\Results\Local\2020-October\5-201003A-QC.qld

Last Altered: Monday, October 05, 2020 14:08:38 Eastern Daylight Time  
Printed: Thursday, October 08, 2020 13:07:21 Eastern Daylight Time

Name: 5-201003A04, Date: 03-Oct-2020, Time: 14:21:04, ID: WG3406765-2, Description: LCS, Vial: Tray1:4

5-201003A04 Smooth(Mn,1x1)  
LCS WG3406765-2

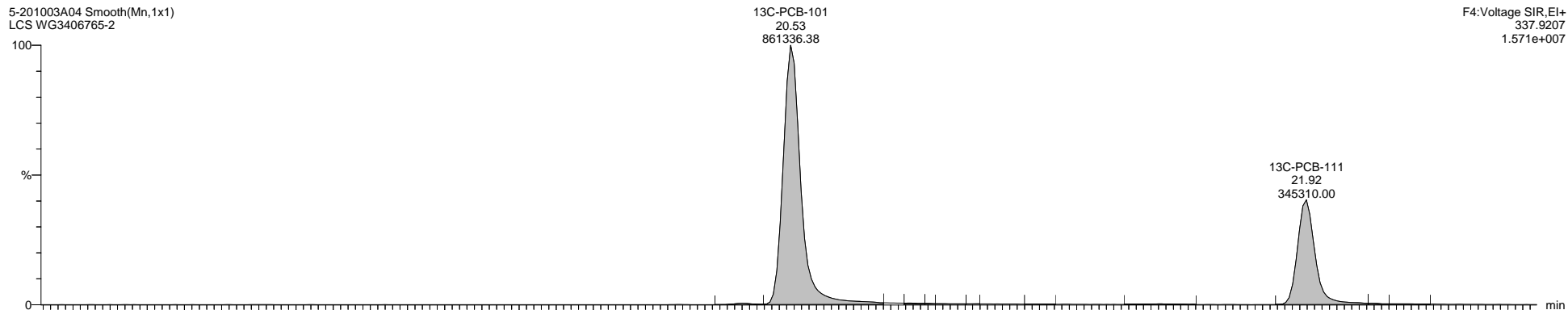

5-201003A04 Smooth(Mn,1x1)  
LCS WG3406765-2

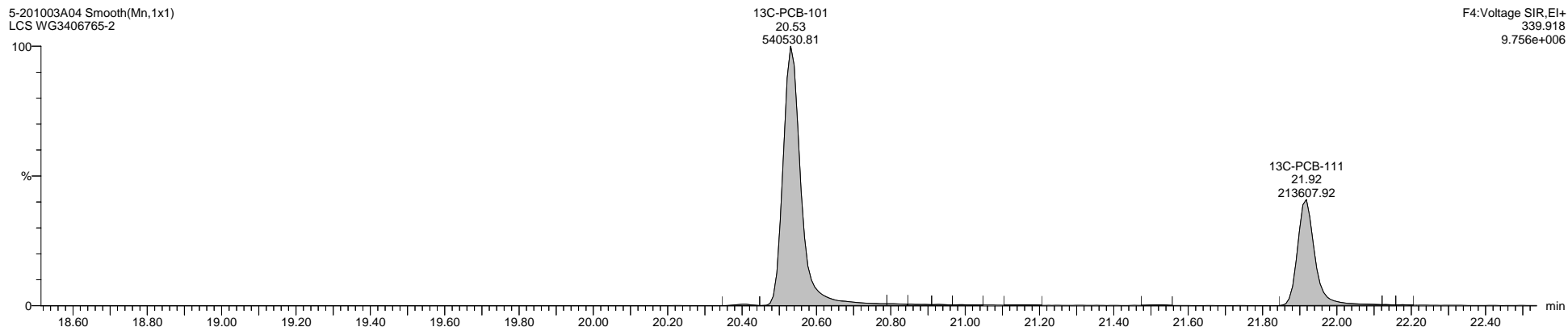

5-201003A04 Smooth(Mn,1x1)  
LCS WG3406765-2

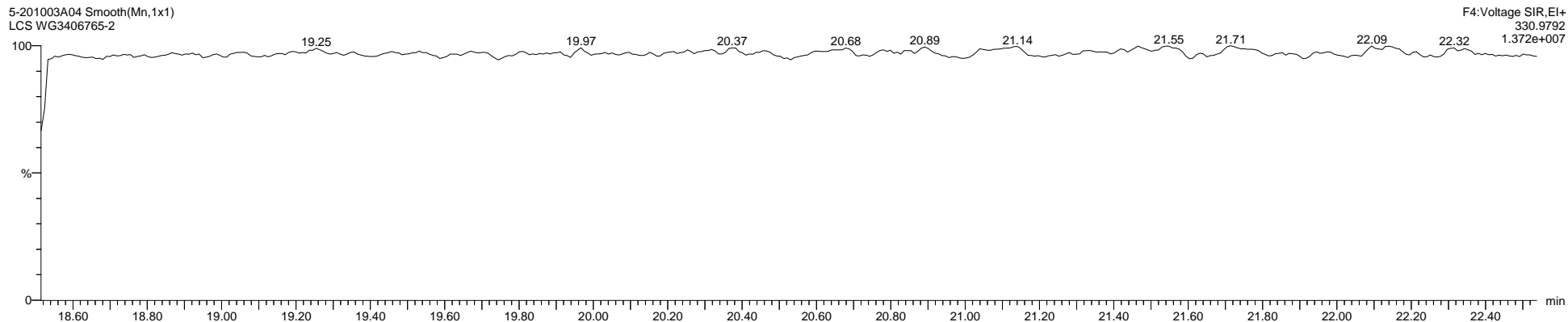



Quantify Sample Template Report

MassLynx MassLynx V4.1 SCN 901

Dataset: C:\MassLynx\PCB.PRO\Results\Local\2020-October\5-201003A-QC.qld

Last Altered: Monday, October 05, 2020 14:08:38 Eastern Daylight Time

Printed: Thursday, October 08, 2020 13:07:21 Eastern Daylight Time

Name: 5-201003A04, Date: 03-Oct-2020, Time: 14:21:04, ID: WG3406765-2, Description: LCS, Vial: Tray1:4

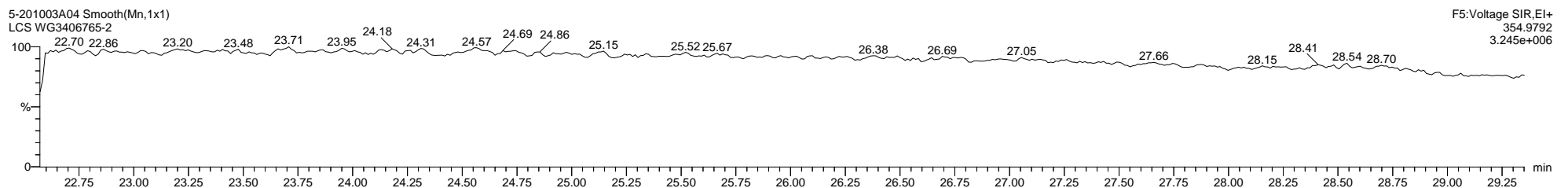
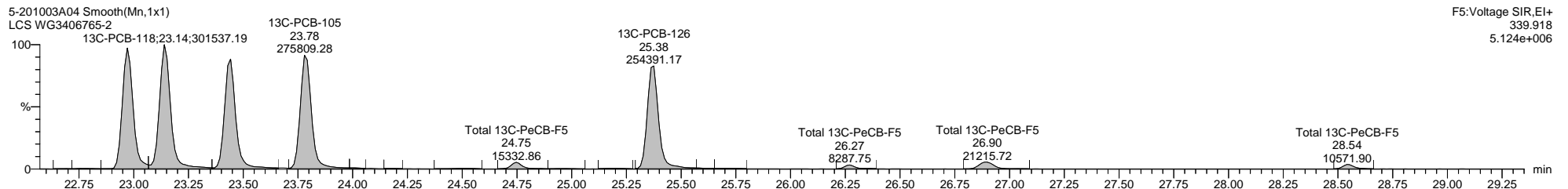
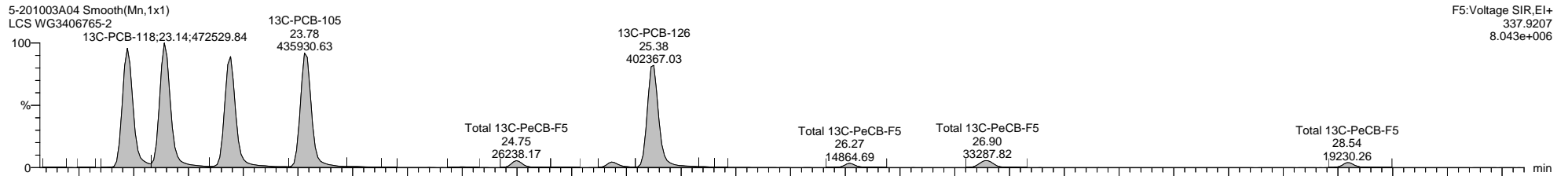
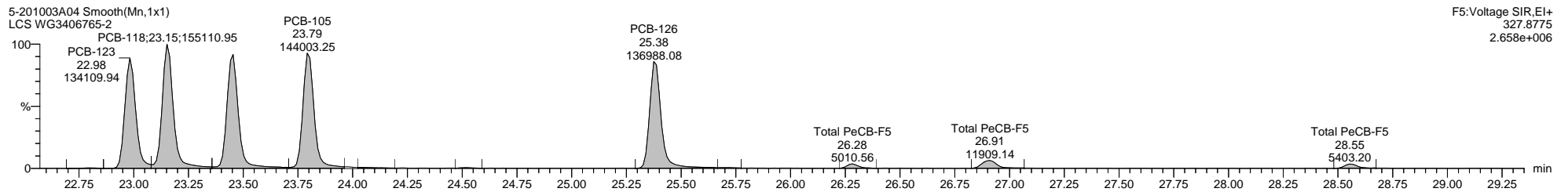
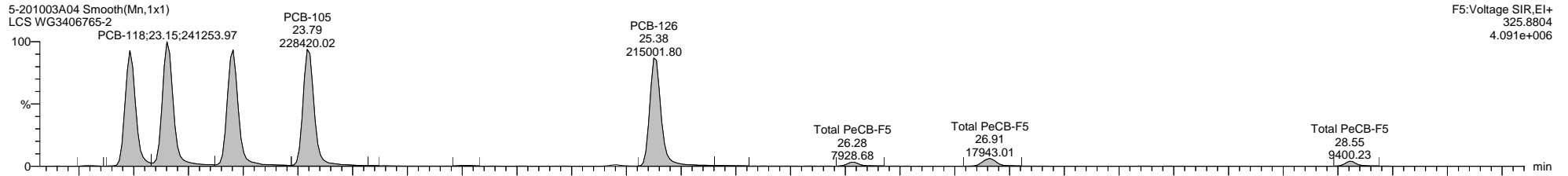

Quantify Sample Template Report

MassLynx MassLynx V4.1 SCN 901

Dataset: C:\MassLynx\PCB.PRO\Results\Local\2020-October\5-201003A-QC.qld

Last Altered: Monday, October 05, 2020 14:08:38 Eastern Daylight Time

Printed: Thursday, October 08, 2020 13:07:21 Eastern Daylight Time

Name: 5-201003A04, Date: 03-Oct-2020, Time: 14:21:04, ID: WG3406765-2, Description: LCS, Vial: Tray1:4

5-201003A04 Smooth(Mn,1x1)  
LCS WG3406765-2

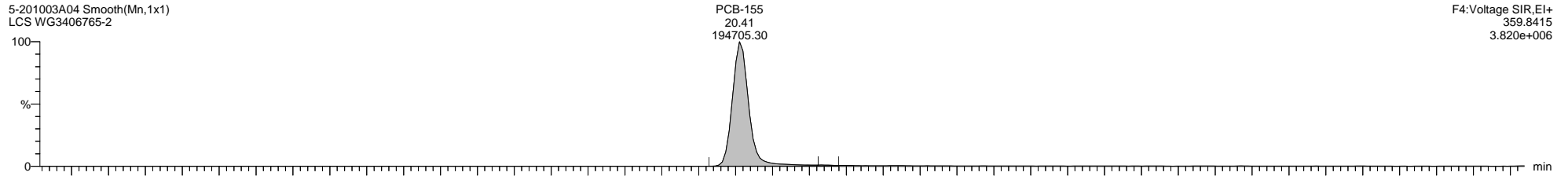

F4:Voltage SIR,EI+  
359.8415  
3.820e+006

5-201003A04 Smooth(Mn,1x1)  
LCS WG3406765-2

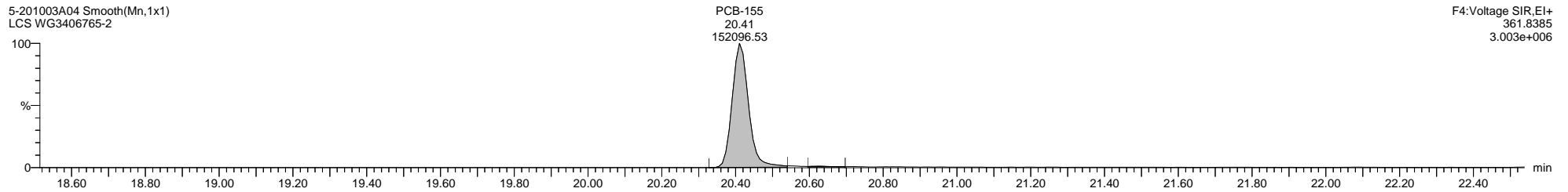

F4:Voltage SIR,EI+  
361.8385  
3.003e+006

5-201003A04 Smooth(Mn,1x1)  
LCS WG3406765-2

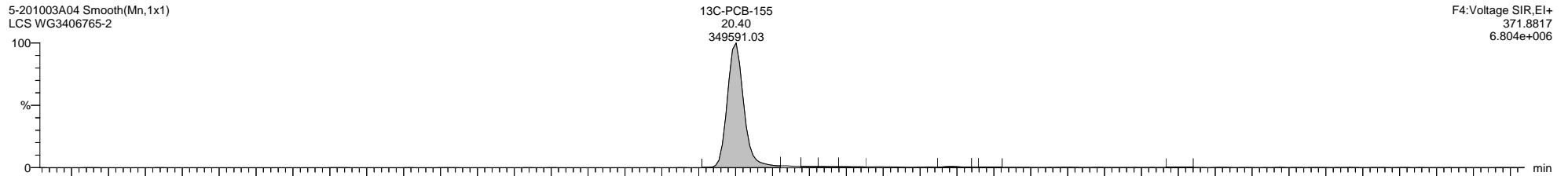

F4:Voltage SIR,EI+  
371.8817  
6.804e+006

5-201003A04 Smooth(Mn,1x1)  
LCS WG3406765-2

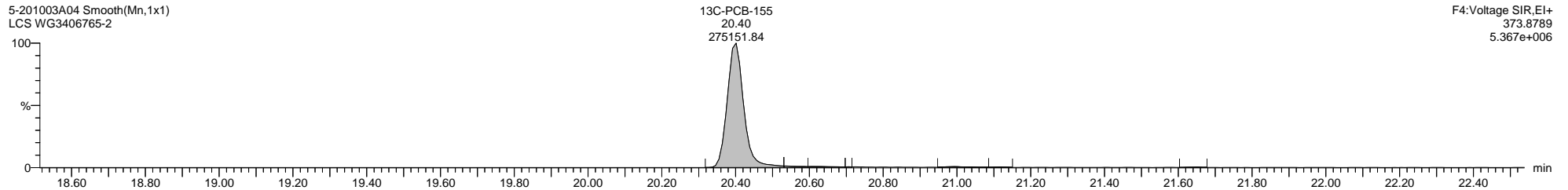

F4:Voltage SIR,EI+  
373.8789  
5.367e+006

5-201003A04 Smooth(Mn,1x1)  
LCS WG3406765-2

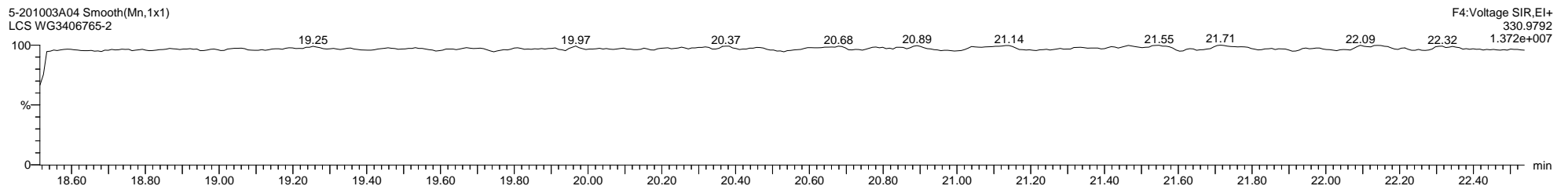

F4:Voltage SIR,EI+  
330.9792  
1.372e+007

Quantify Sample Template Report **MassLynx MassLynx V4.1 SCN 901**

Dataset: C:\MassLynx\PCB.PRO\Results\Local\2020-October\5-201003A-QC.qld

Last Altered: Monday, October 05, 2020 14:08:38 Eastern Daylight Time

Printed: Thursday, October 08, 2020 13:07:21 Eastern Daylight Time

Name: 5-201003A04, Date: 03-Oct-2020, Time: 14:21:04, ID: WG3406765-2, Description: LCS, Vial: Tray1:4

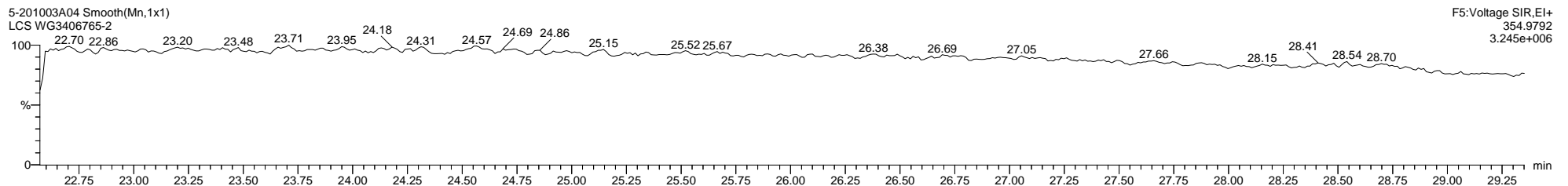
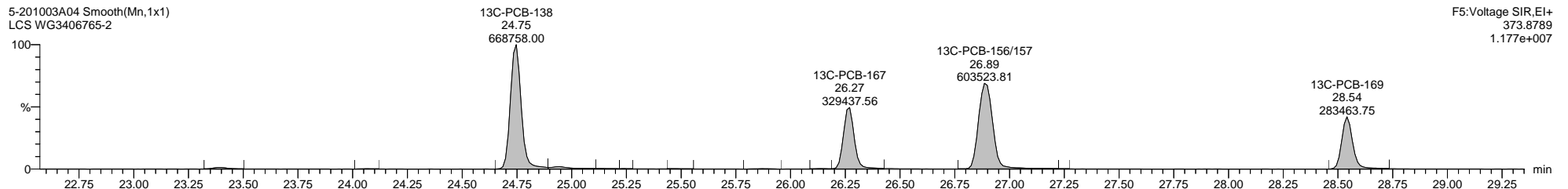
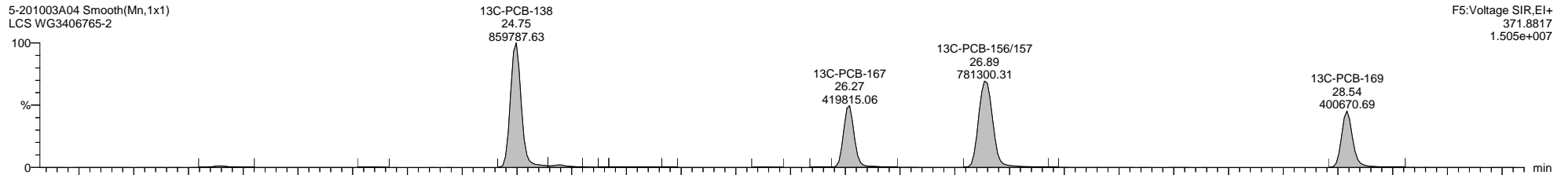
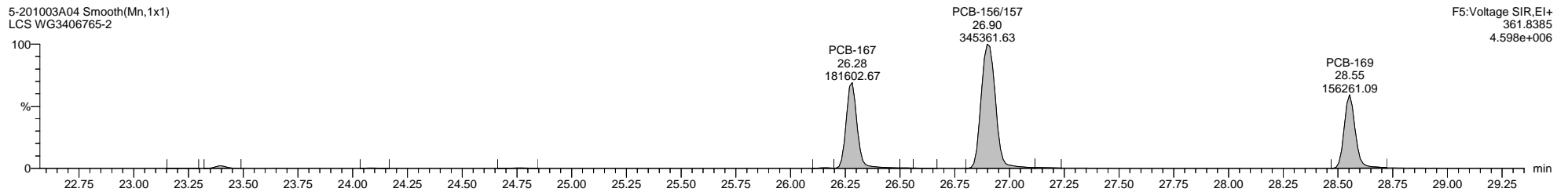
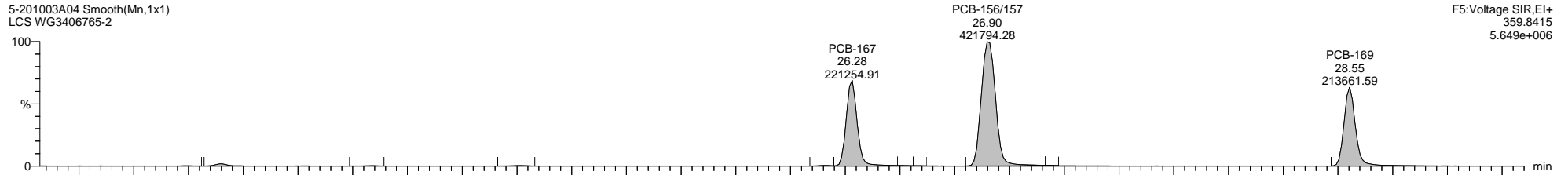

Quantify Sample Template Report MassLynx MassLynx V4.1 SCN 901

Dataset: C:\MassLynx\PCB.PRO\Results\Local\2020-October\5-201003A-QC.qld

Last Altered: Monday, October 05, 2020 14:08:38 Eastern Daylight Time

Printed: Thursday, October 08, 2020 13:07:21 Eastern Daylight Time

Name: 5-201003A04, Date: 03-Oct-2020, Time: 14:21:04, ID: WG3406765-2, Description: LCS, Vial: Tray1:4

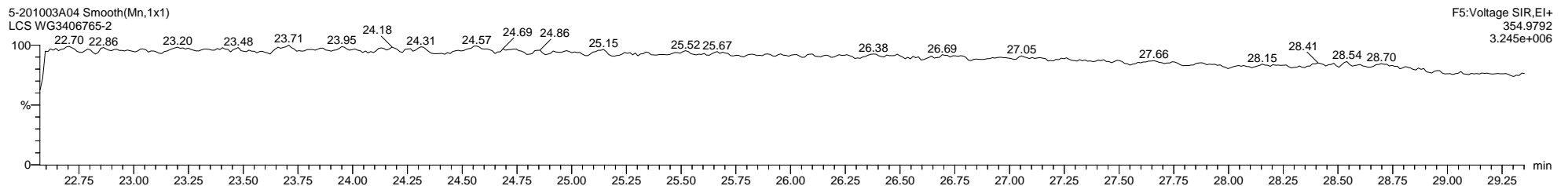
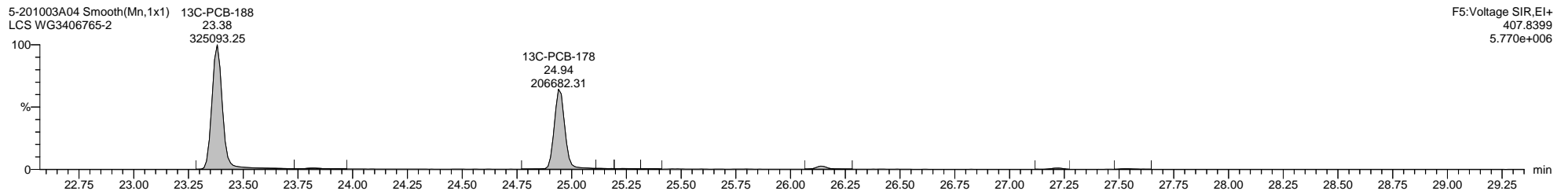
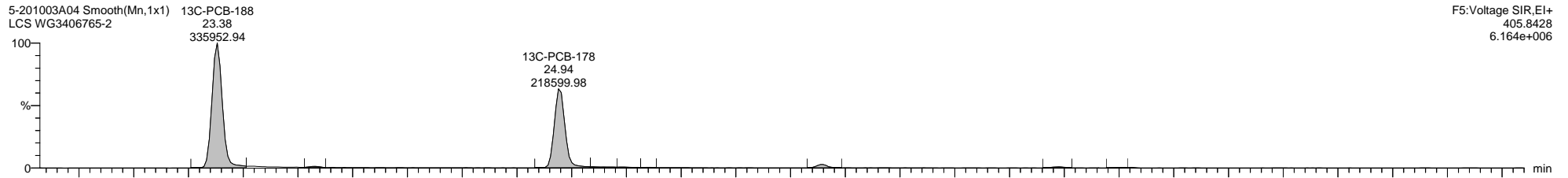
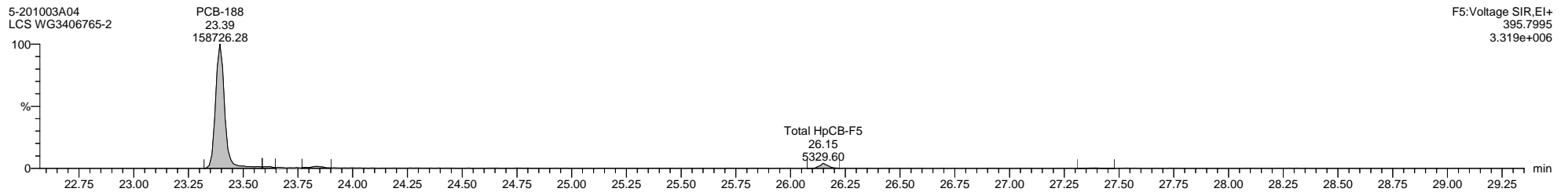
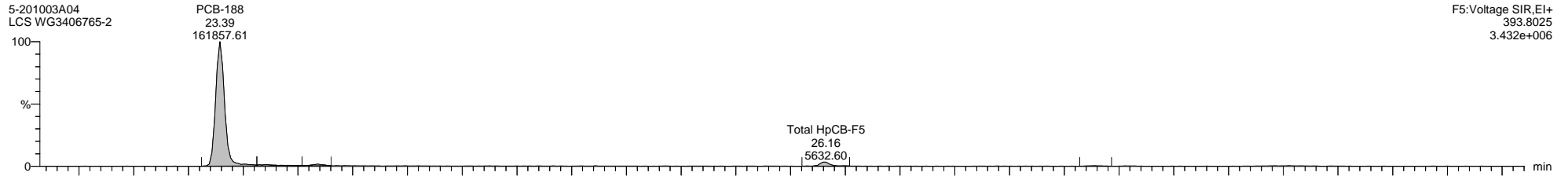

Dataset: C:\MassLynx\PCB.PRO\Results\Local\2020-October\5-201003A-QC.qld

Last Altered: Monday, October 05, 2020 14:08:38 Eastern Daylight Time

Printed: Thursday, October 08, 2020 13:07:21 Eastern Daylight Time

Name: 5-201003A04, Date: 03-Oct-2020, Time: 14:21:04, ID: WG3406765-2, Description: LCS, Vial: Tray1:4

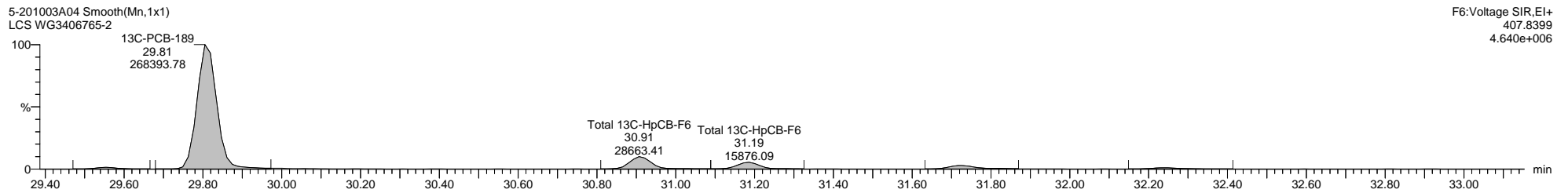
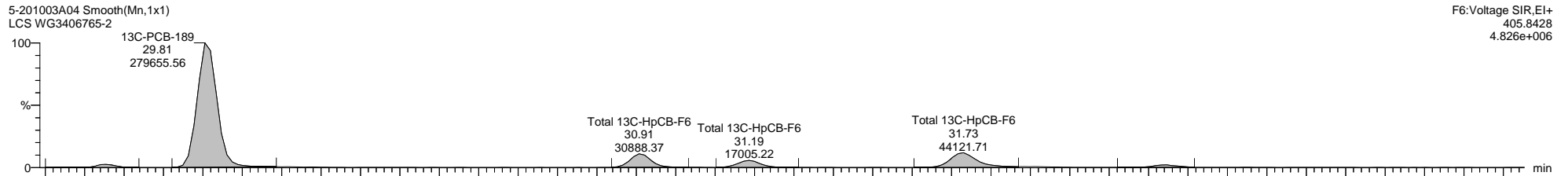
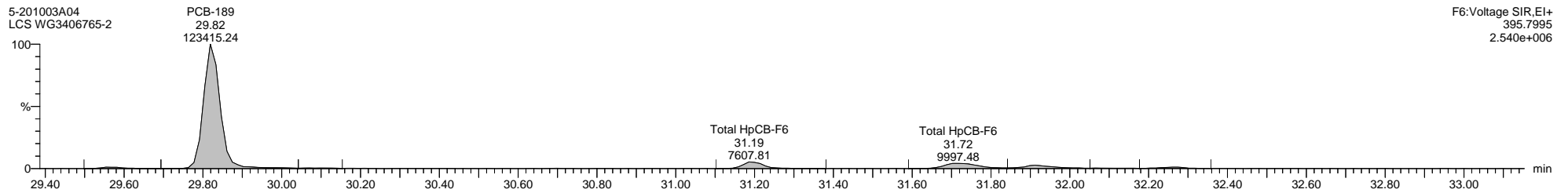
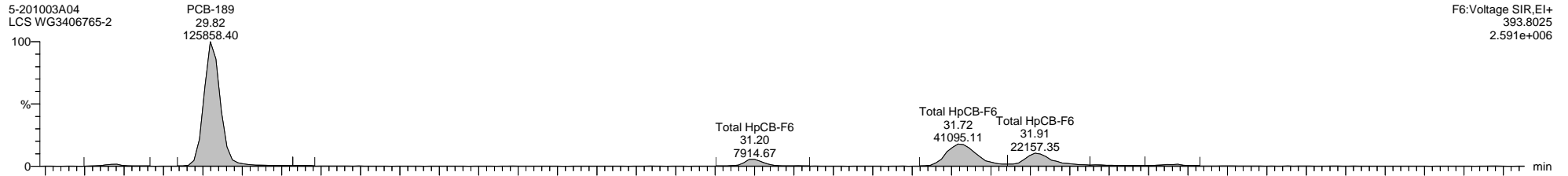

Quantify Sample Template Report MassLynx MassLynx V4.1 SCN 901

Dataset: C:\MassLynx\PCB.PRO\Results\Local\2020-October\5-201003A-QC.qld

Last Altered: Monday, October 05, 2020 14:08:38 Eastern Daylight Time

Printed: Thursday, October 08, 2020 13:07:21 Eastern Daylight Time

Name: 5-201003A04, Date: 03-Oct-2020, Time: 14:21:04, ID: WG3406765-2, Description: LCS, Vial: Tray1:4

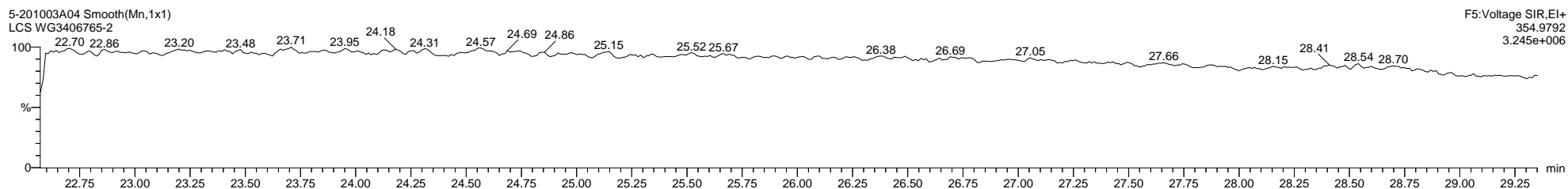
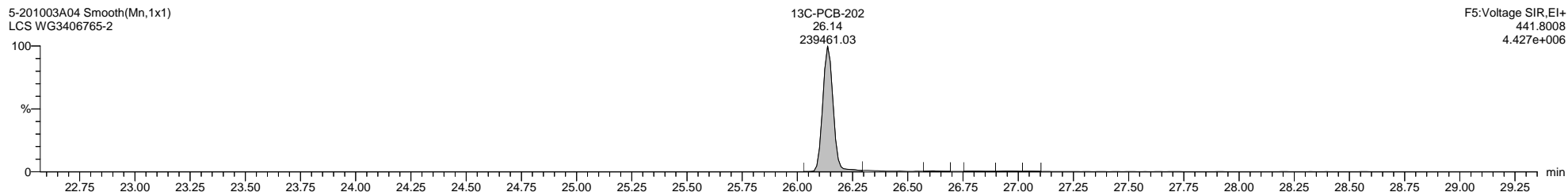
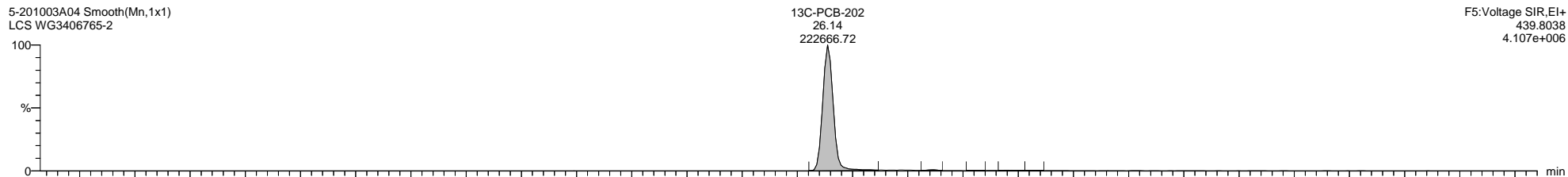
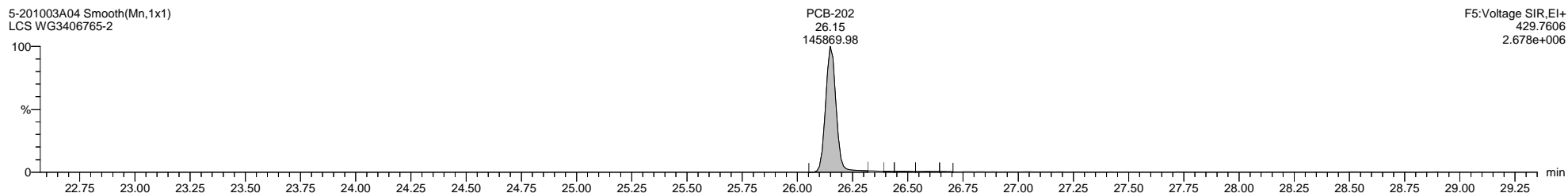
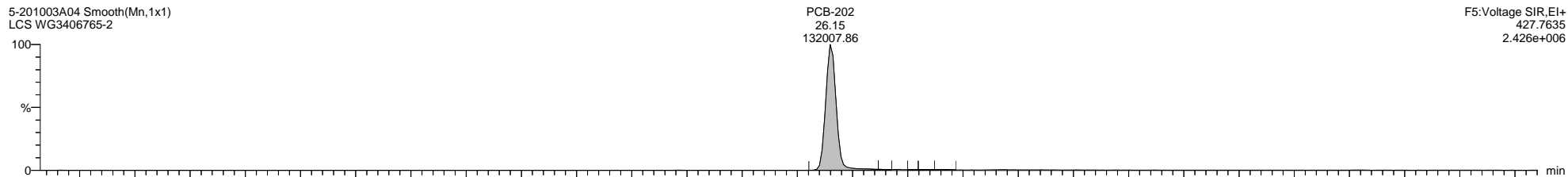

Dataset: C:\MassLynx\PCB.PRO\Results\Local\2020-October\5-201003A-QC.qld

Last Altered: Monday, October 05, 2020 14:08:38 Eastern Daylight Time

Printed: Thursday, October 08, 2020 13:07:21 Eastern Daylight Time

Name: 5-201003A04, Date: 03-Oct-2020, Time: 14:21:04, ID: WG3406765-2, Description: LCS, Vial: Tray1:4

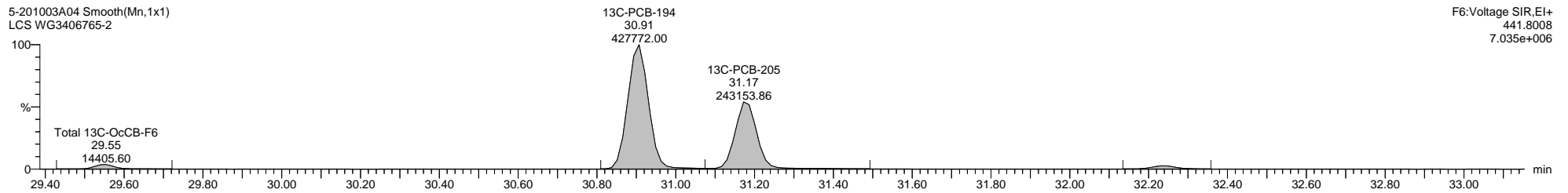
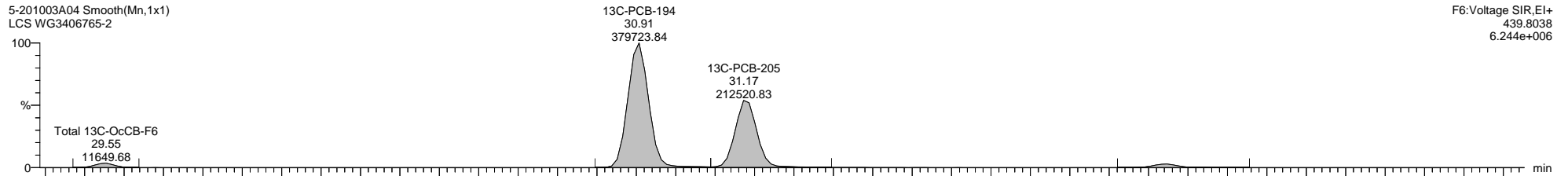
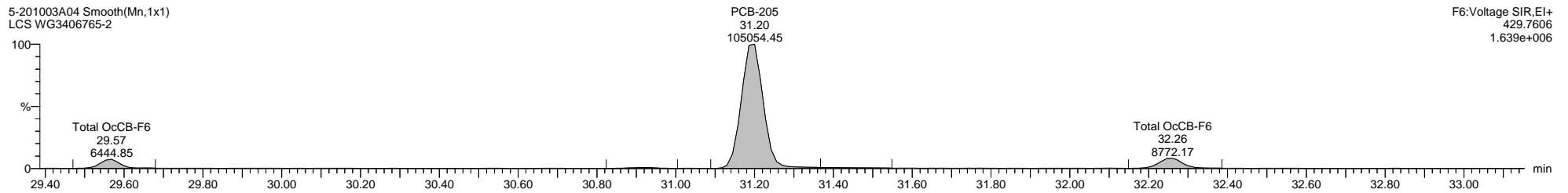
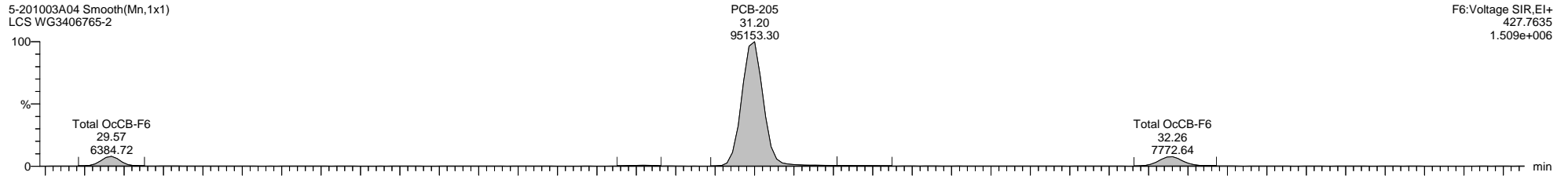

Dataset: C:\MassLynx\PCB.PRO\Results\Local\2020-October\5-201003A-QC.qld

Last Altered: Monday, October 05, 2020 14:08:38 Eastern Daylight Time

Printed: Thursday, October 08, 2020 13:07:21 Eastern Daylight Time

Name: 5-201003A04, Date: 03-Oct-2020, Time: 14:21:04, ID: WG3406765-2, Description: LCS, Vial: Tray1:4

5-201003A04 Smooth(Mn,1x1)  
LCS WG3406765-2

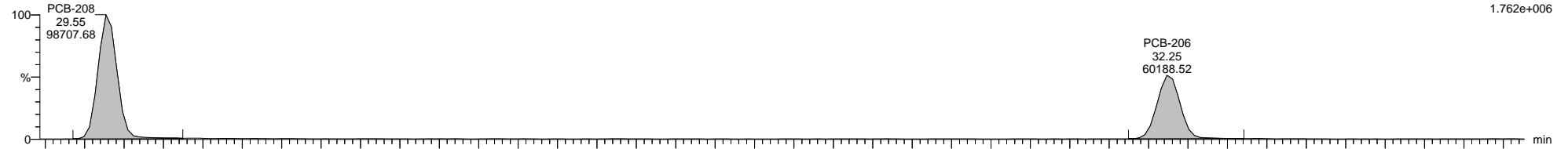

F6:Voltage SIR,EI+  
461.7246  
1.762e+006

5-201003A04 Smooth(Mn,1x1)  
LCS WG3406765-2

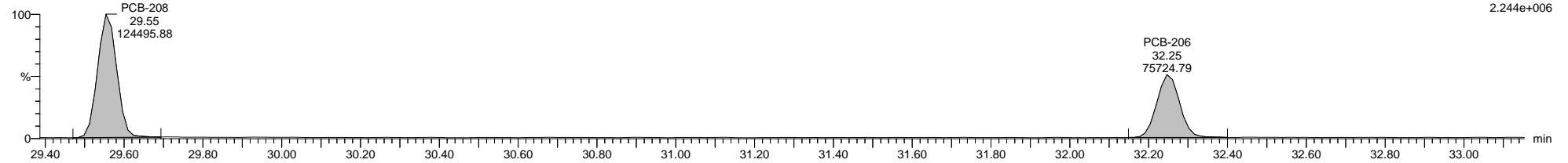

F6:Voltage SIR,EI+  
463.7216  
2.244e+006

5-201003A04 Smooth(Mn,1x1)  
LCS WG3406765-2

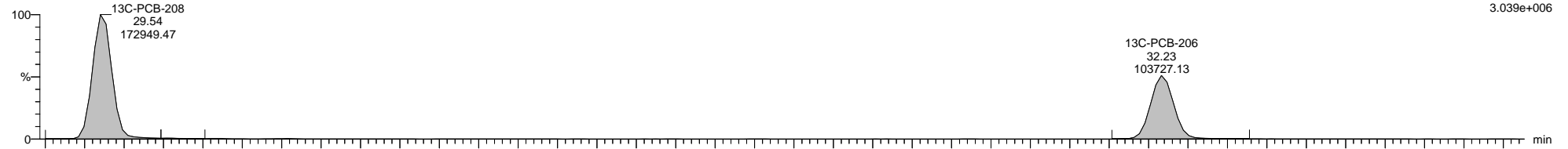

F6:Voltage SIR,EI+  
473.7648  
3.039e+006

5-201003A04 Smooth(Mn,1x1)  
LCS WG3406765-2

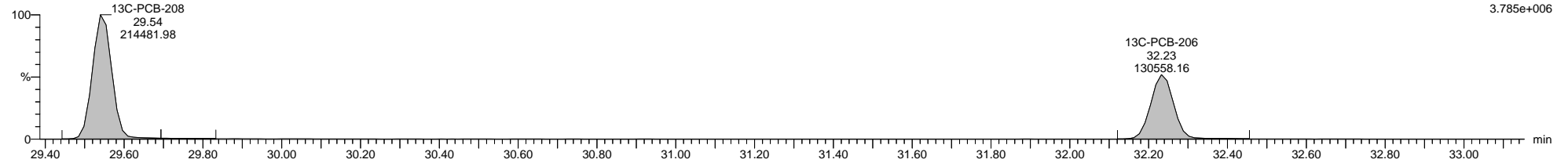

F6:Voltage SIR,EI+  
475.7619  
3.785e+006



Dataset: C:\MassLynx\PCB.PRO\Results\Local\2020-October\5-201003A-QC.qld

Last Altered: Monday, October 05, 2020 14:08:38 Eastern Daylight Time

Printed: Thursday, October 08, 2020 13:07:21 Eastern Daylight Time

Name: 5-201003A04, Date: 03-Oct-2020, Time: 14:21:04, ID: WG3406765-2, Description: LCS, Vial: Tray1:4

5-201003A04 Smooth(Mn,1x1)  
LCS WG3406765-2

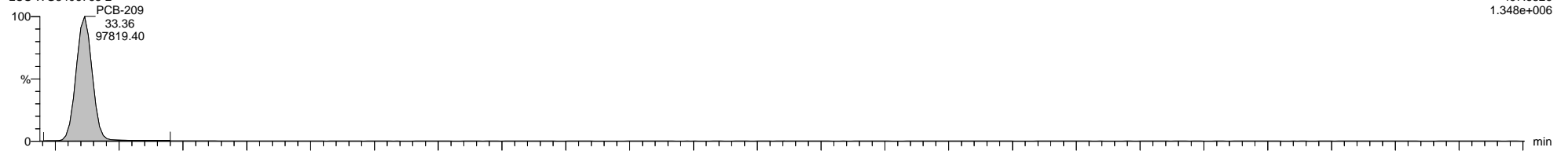

5-201003A04 Smooth(Mn,1x1)  
LCS WG3406765-2

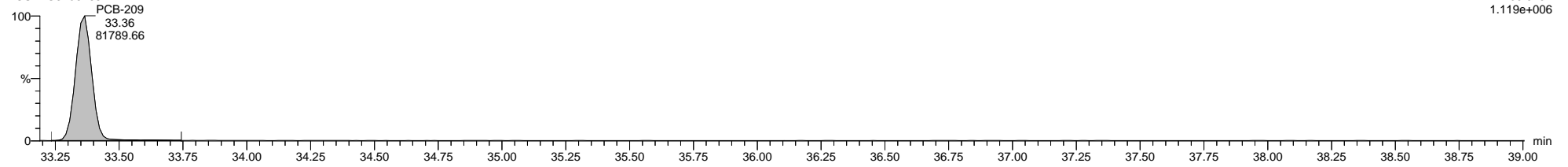

5-201003A04 Smooth(Mn,1x1)  
LCS WG3406765-2

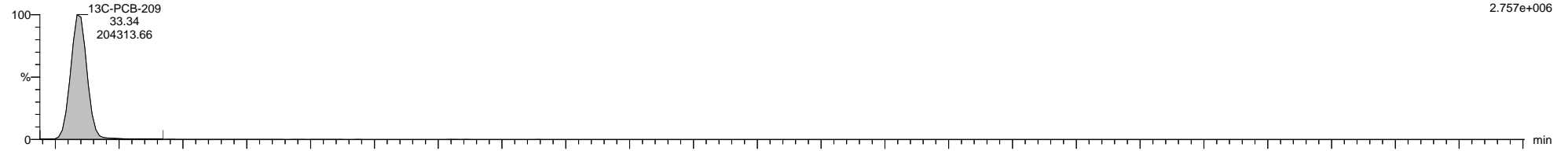

5-201003A04 Smooth(Mn,1x1)  
LCS WG3406765-2

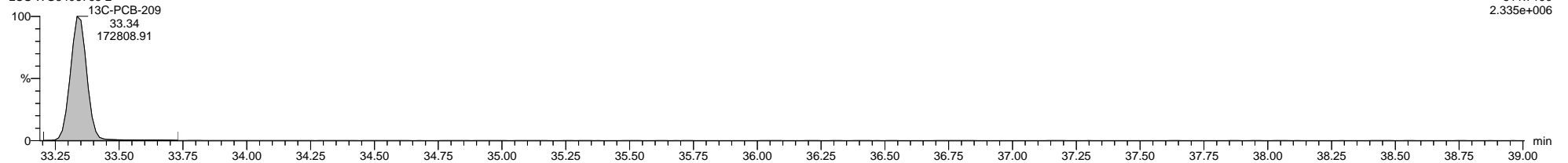

5-201003A04 Smooth(Mn,1x1)  
LCS WG3406765-2

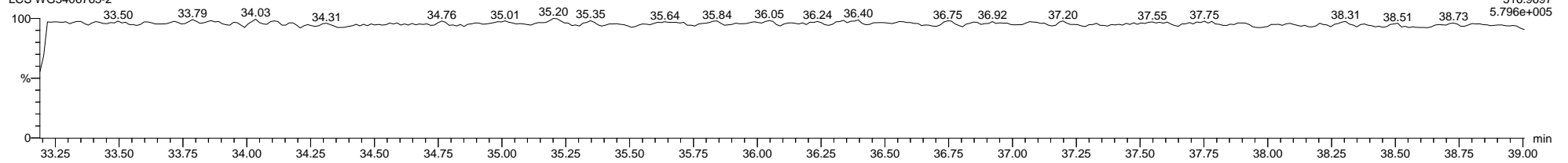

Quantify Sample Template Report MassLynx MassLynx V4.1 SCN 901

Dataset: C:\MassLynx\PCB.PRO\Results\Local\2020-October\5-201003A-QC.qld

Last Altered: Monday, October 05, 2020 14:08:38 Eastern Daylight Time

Printed: Thursday, October 08, 2020 13:07:21 Eastern Daylight Time

Method: C:\MassLynx\PCB.PRO\MethDB\1668-OCTYL-1-ICAL-200219.mdb 07 Feb 2020 12:57:21

Calibration: C:\MassLynx\PCB.PRO\CurveDB\5-200219A-ICAL.cdb 20 Feb 2020 12:09:57

Name: 5-201003A14, Date: 03-Oct-2020, Time: 21:21:58, ID: H5-20-CCV-816, Description: 1668A-CS3-19C, Vial: Tray1:1

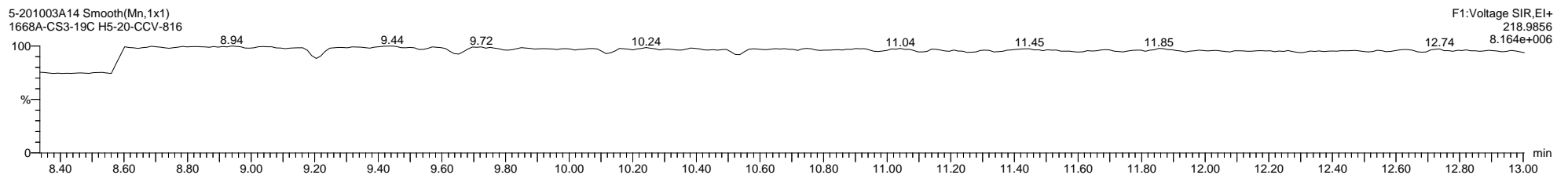
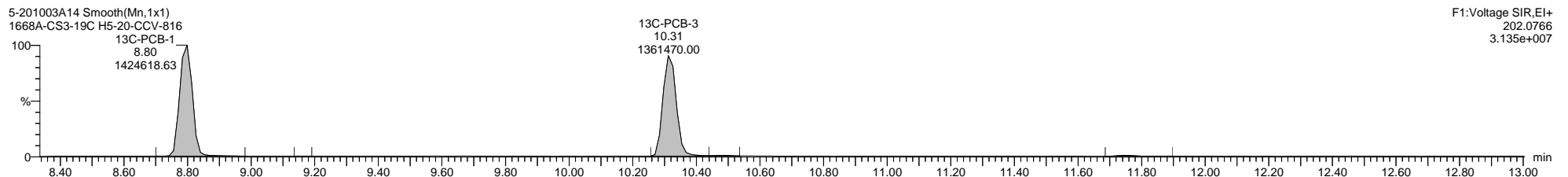
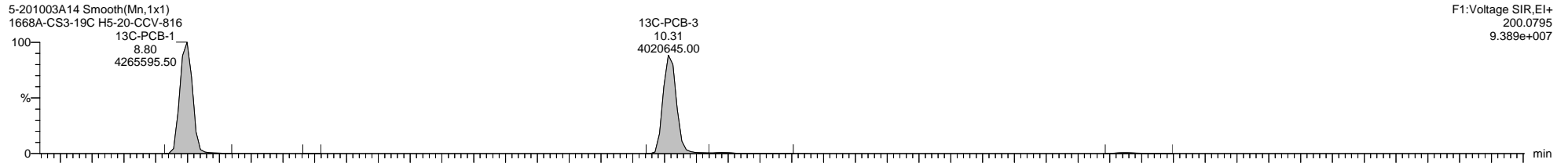
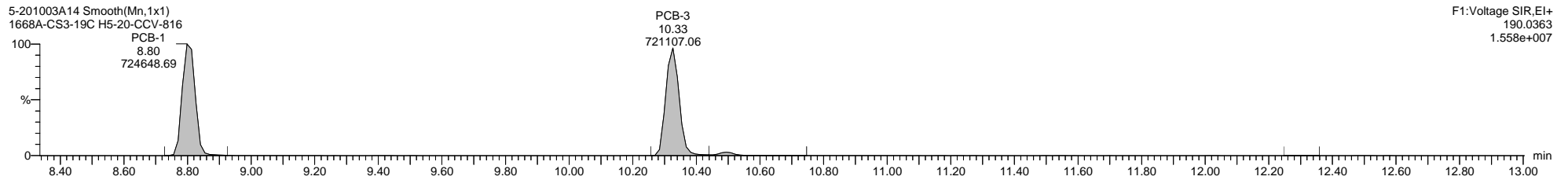
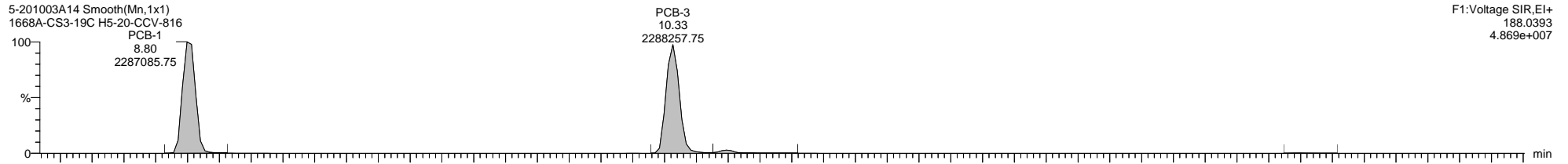

Dataset: C:\MassLynx\PCB.PRO\Results\Local\2020-October\5-201003A-QC.qld

Last Altered: Monday, October 05, 2020 14:08:38 Eastern Daylight Time

Printed: Thursday, October 08, 2020 13:07:21 Eastern Daylight Time

Name: 5-201003A14, Date: 03-Oct-2020, Time: 21:21:58, ID: H5-20-CCV-816, Description: 1668A-CS3-19C, Vial: Tray1:1

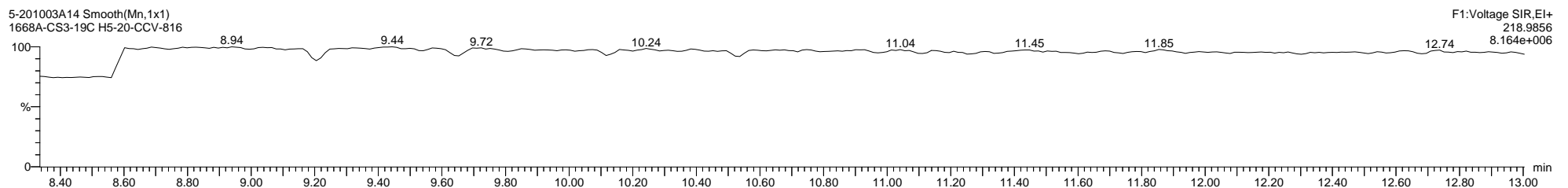
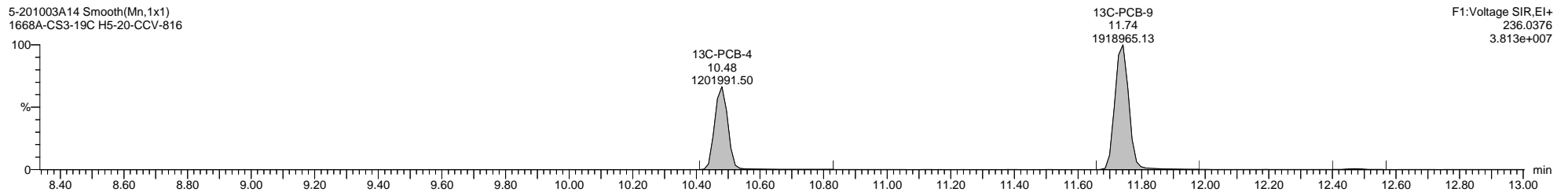
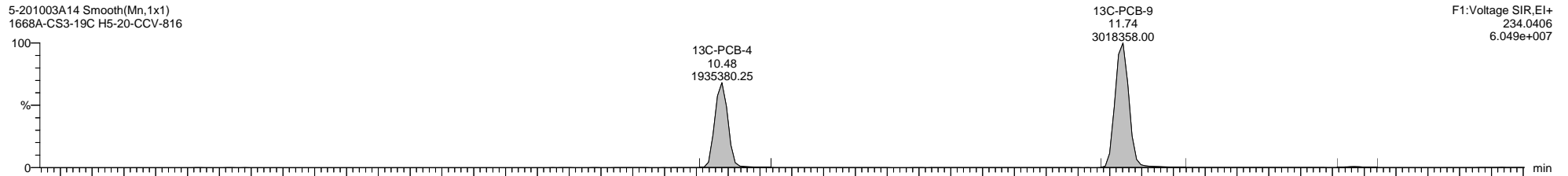
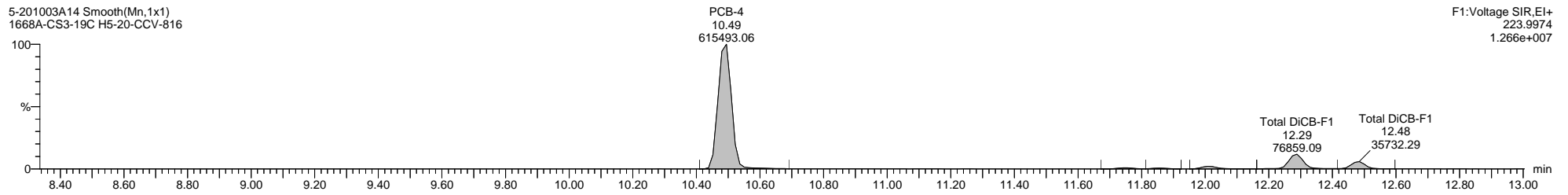
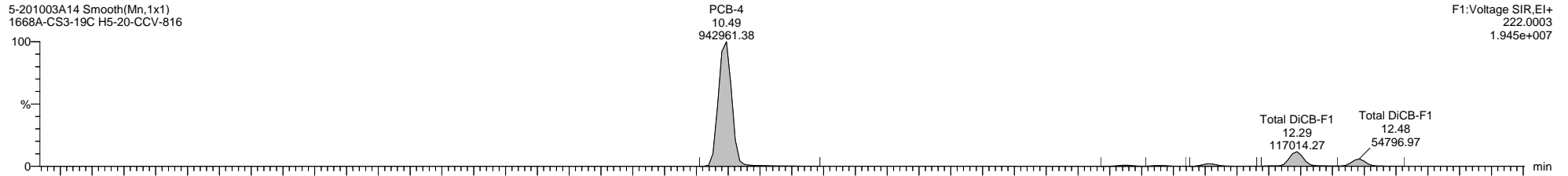

Quantify Sample Template Report

MassLynx MassLynx V4.1 SCN 901

Dataset: C:\MassLynx\PCB.PRO\Results\Local\2020-October\5-201003A-QC.qld

Last Altered: Monday, October 05, 2020 14:08:38 Eastern Daylight Time

Printed: Thursday, October 08, 2020 13:07:21 Eastern Daylight Time

Name: 5-201003A14, Date: 03-Oct-2020, Time: 21:21:58, ID: H5-20-CCV-816, Description: 1668A-CS3-19C, Vial: Tray1:1

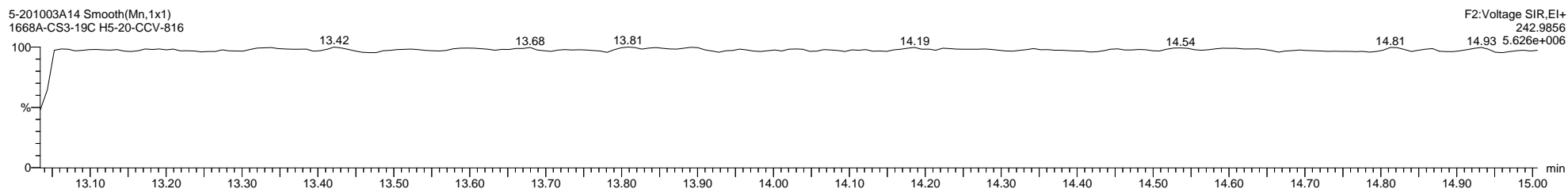
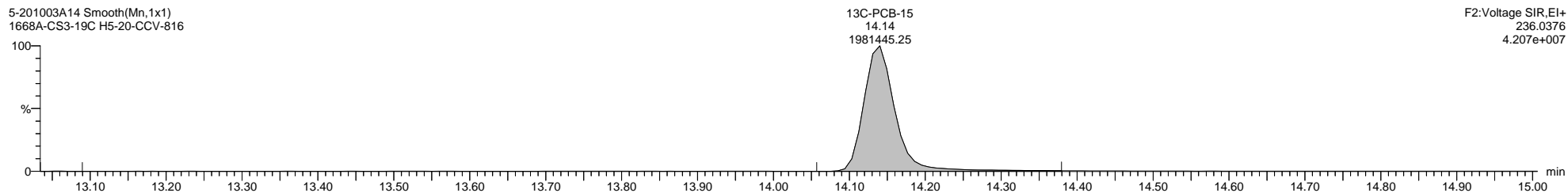
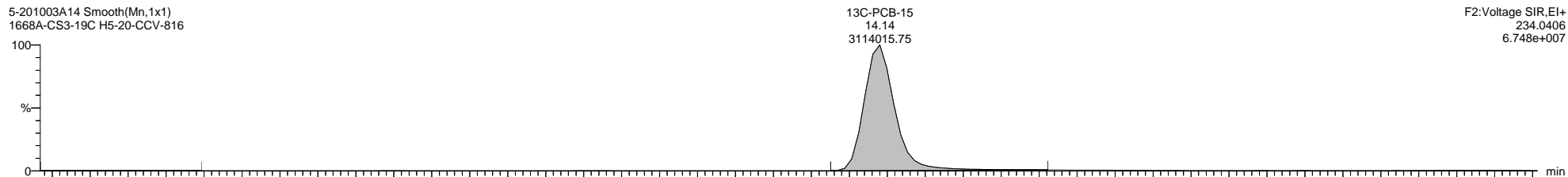
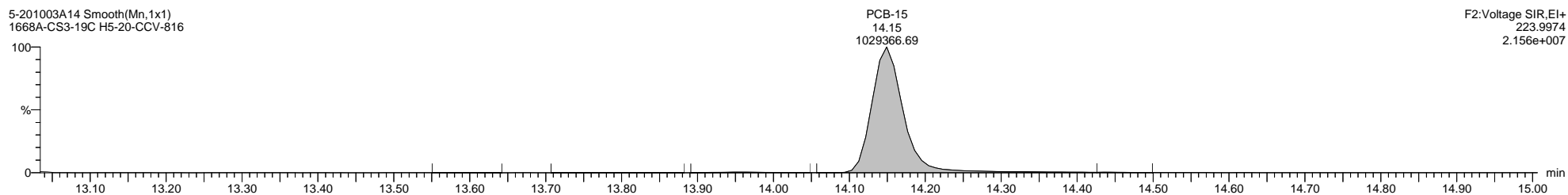
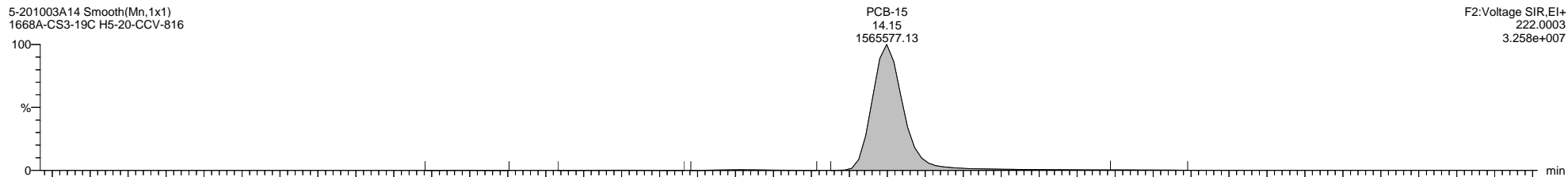

Quantify Sample Template Report

MassLynx MassLynx V4.1 SCN 901

Dataset: C:\MassLynx\PCB.PRO\Results\Local\2020-October\5-201003A-QC.qld

Last Altered: Monday, October 05, 2020 14:08:38 Eastern Daylight Time

Printed: Thursday, October 08, 2020 13:07:21 Eastern Daylight Time

Name: 5-201003A14, Date: 03-Oct-2020, Time: 21:21:58, ID: H5-20-CCV-816, Description: 1668A-CS3-19C, Vial: Tray1:1

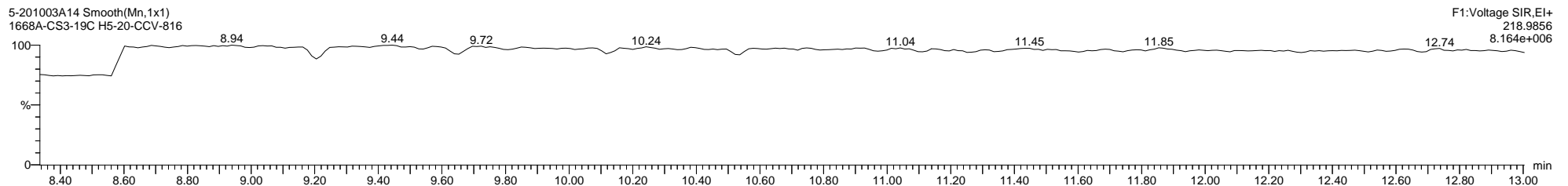
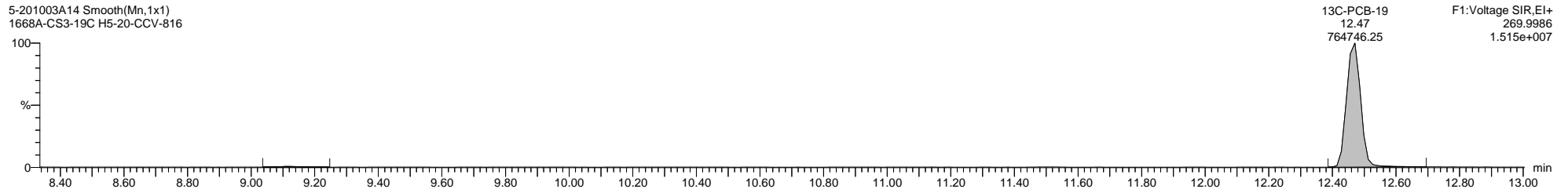
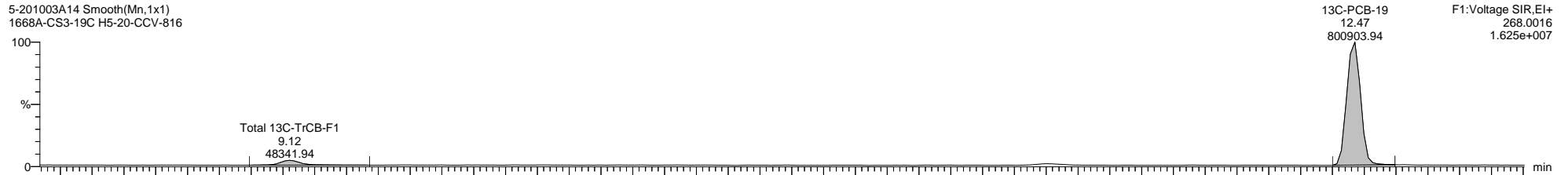
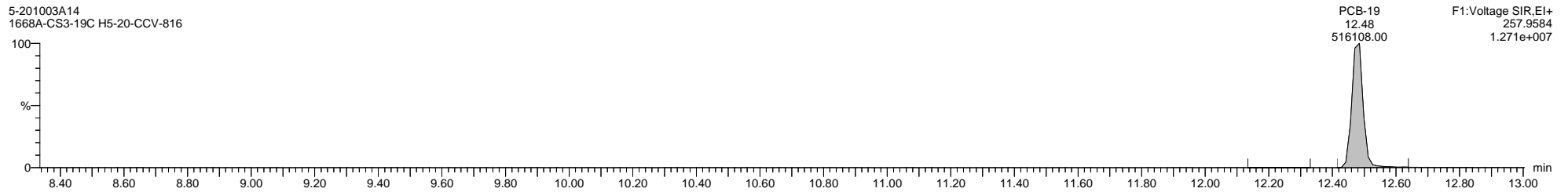
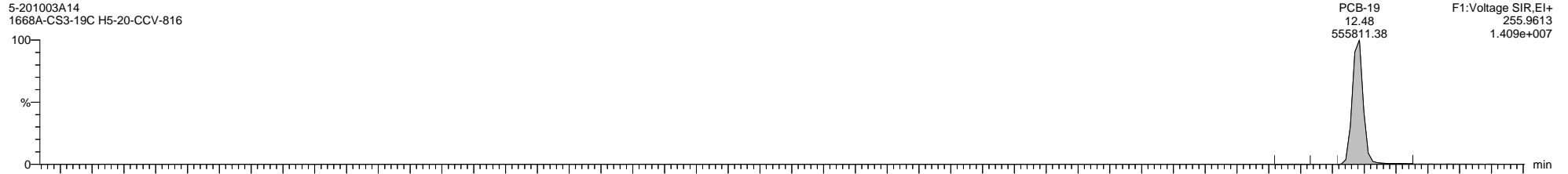

Quantify Sample Template Report

MassLynx MassLynx V4.1 SCN 901

Dataset: C:\MassLynx\PCB.PRO\Results\Local\2020-October\5-201003A-QC.qld

Last Altered: Monday, October 05, 2020 14:08:38 Eastern Daylight Time

Printed: Thursday, October 08, 2020 13:07:21 Eastern Daylight Time

Name: 5-201003A14, Date: 03-Oct-2020, Time: 21:21:58, ID: H5-20-CCV-816, Description: 1668A-CS3-19C, Vial: Tray1:1

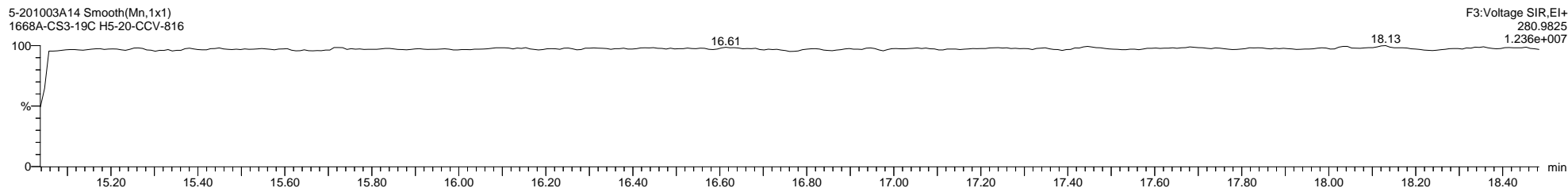
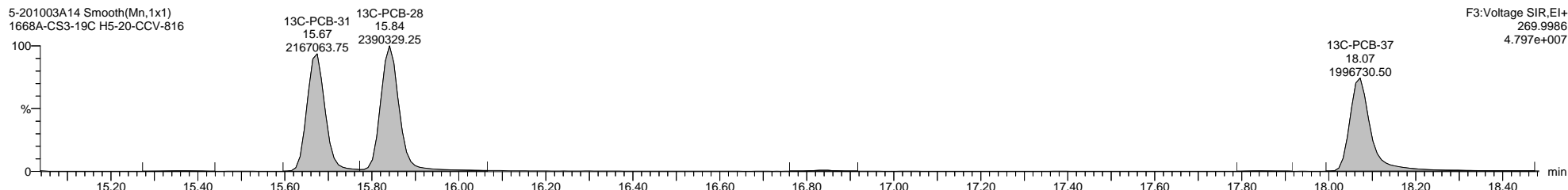
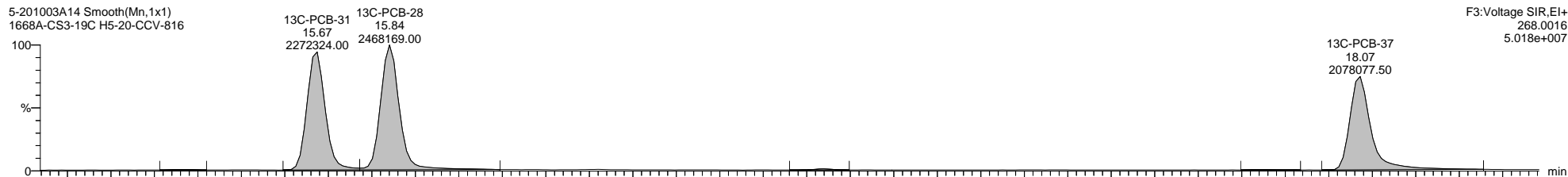
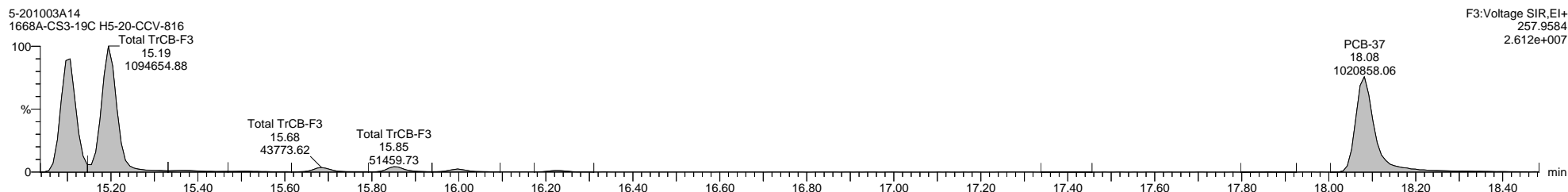
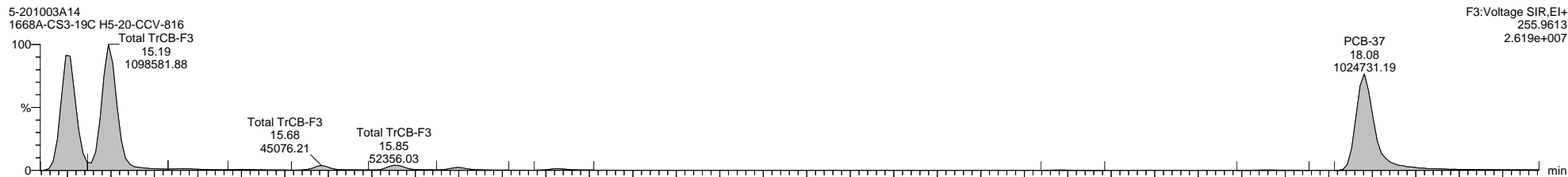

Quantify Sample Template Report

MassLynx MassLynx V4.1 SCN 901

Dataset: C:\MassLynx\PCB.PRO\Results\Local\2020-October\5-201003A-QC.qld

Last Altered: Monday, October 05, 2020 14:08:38 Eastern Daylight Time

Printed: Thursday, October 08, 2020 13:07:21 Eastern Daylight Time

Name: 5-201003A14, Date: 03-Oct-2020, Time: 21:21:58, ID: H5-20-CCV-816, Description: 1668A-CS3-19C, Vial: Tray1:1

5-201003A14 Smooth(Mn,1x1)  
1668A-CS3-19C H5-20-CCV-816

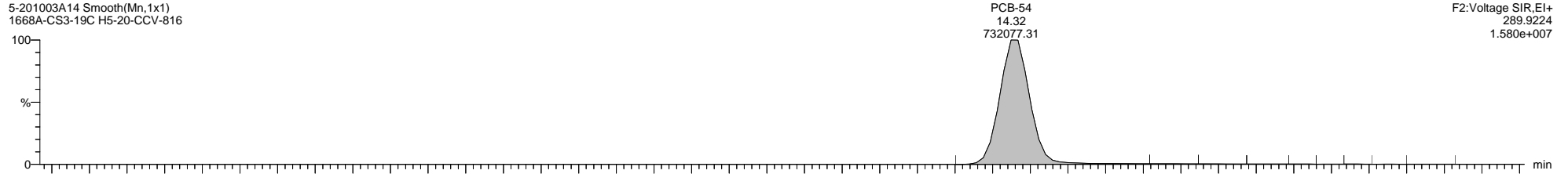

5-201003A14 Smooth(Mn,1x1)  
1668A-CS3-19C H5-20-CCV-816

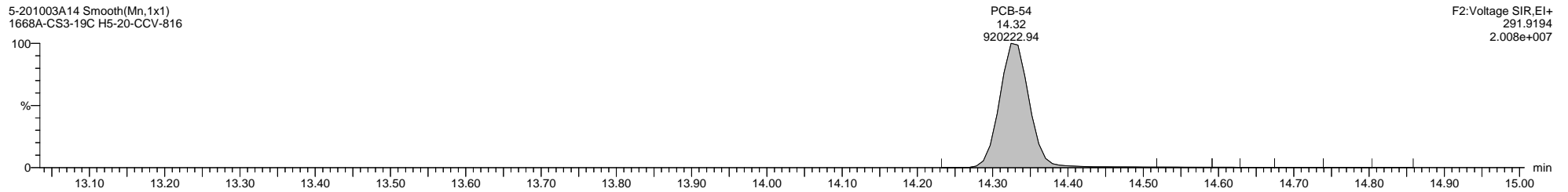

5-201003A14 Smooth(Mn,1x1)  
1668A-CS3-19C H5-20-CCV-816

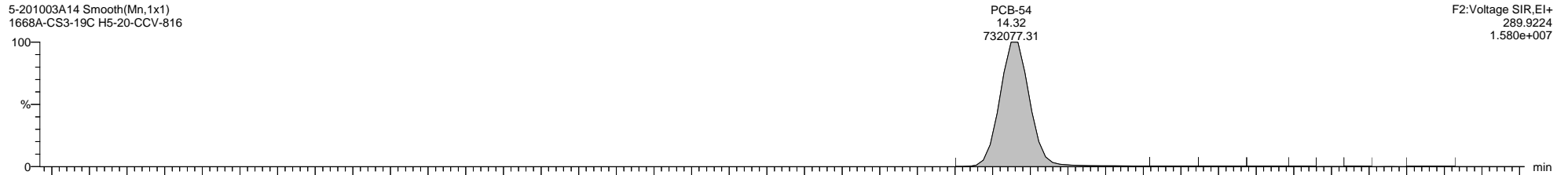

5-201003A14 Smooth(Mn,1x1)  
1668A-CS3-19C H5-20-CCV-816

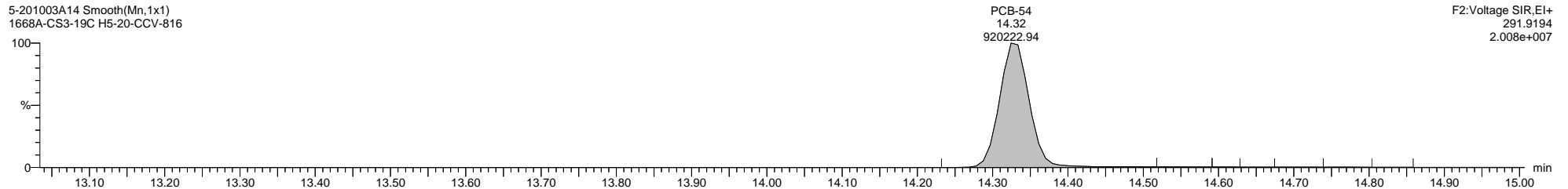

5-201003A14 Smooth(Mn,1x1)  
1668A-CS3-19C H5-20-CCV-816

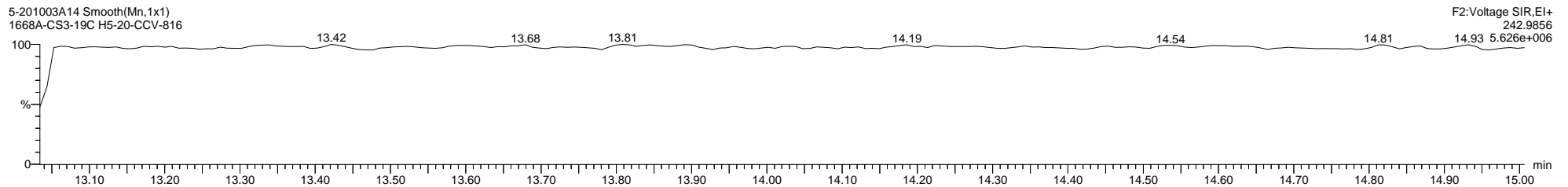

Quantify Sample Template Report MassLynx MassLynx V4.1 SCN 901

Dataset: C:\MassLynx\PCB.PRO\Results\Local\2020-October\5-201003A-QC.qld

Last Altered: Monday, October 05, 2020 14:08:38 Eastern Daylight Time

Printed: Thursday, October 08, 2020 13:07:21 Eastern Daylight Time

Name: 5-201003A14, Date: 03-Oct-2020, Time: 21:21:58, ID: H5-20-CCV-816, Description: 1668A-CS3-19C, Vial: Tray1:1

5-201003A14 Smooth(Mn,1x1)  
1668A-CS3-19C H5-20-CCV-816

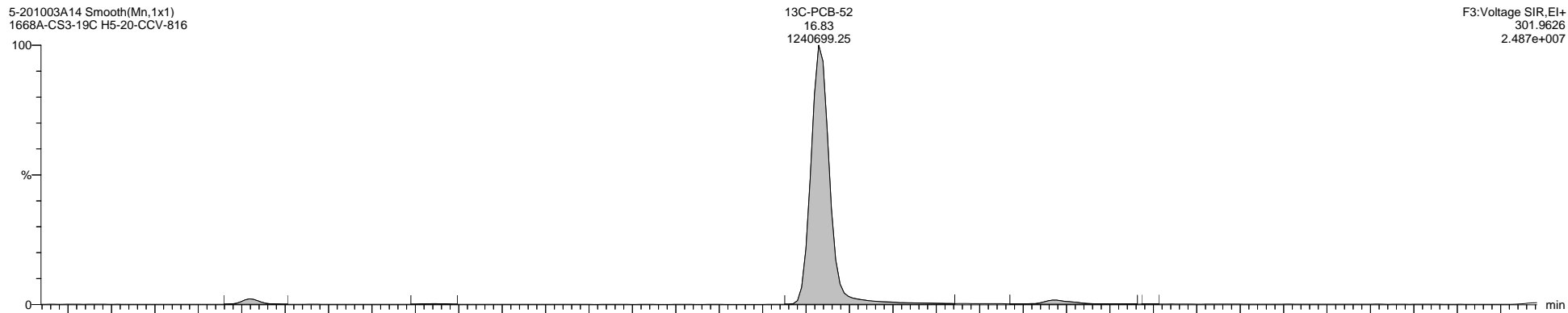

5-201003A14 Smooth(Mn,1x1)  
1668A-CS3-19C H5-20-CCV-816

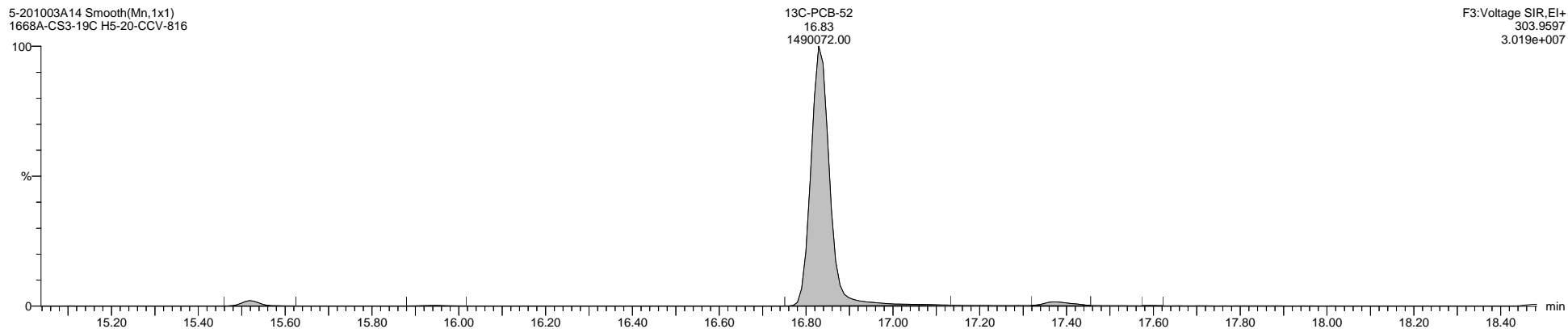

5-201003A14 Smooth(Mn,1x1)  
1668A-CS3-19C H5-20-CCV-816

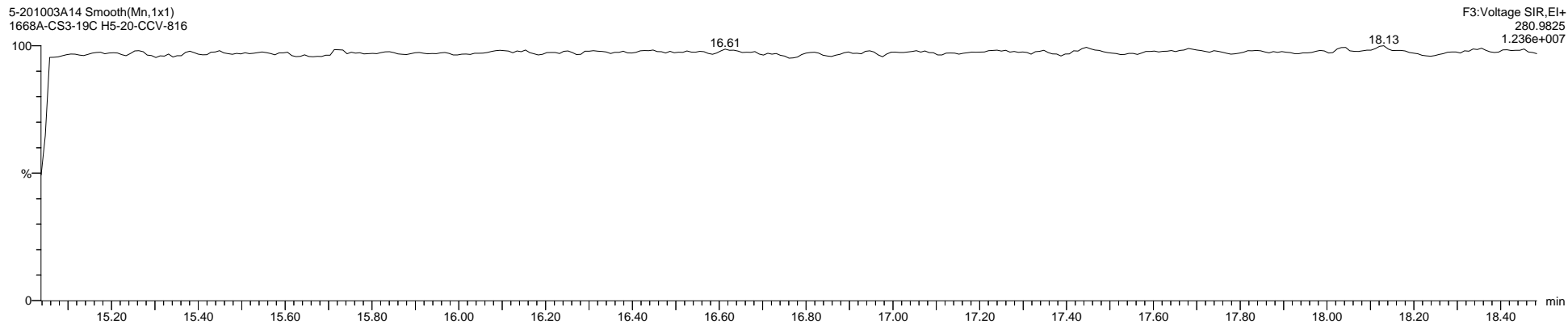



Quantify Sample Template Report

MassLynx MassLynx V4.1 SCN 901

Dataset: C:\MassLynx\PCB.PRO\Results\Local\2020-October\5-201003A-QC.qld

Last Altered: Monday, October 05, 2020 14:08:38 Eastern Daylight Time

Printed: Thursday, October 08, 2020 13:07:21 Eastern Daylight Time

Name: 5-201003A14, Date: 03-Oct-2020, Time: 21:21:58, ID: H5-20-CCV-816, Description: 1668A-CS3-19C, Vial: Tray1:1

5-201003A14 Smooth(Mn,1x1)  
1668A-CS3-19C H5-20-CCV-816

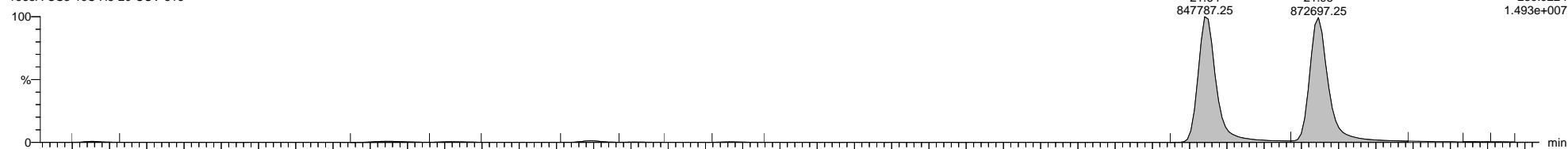

5-201003A14 Smooth(Mn,1x1)  
1668A-CS3-19C H5-20-CCV-816

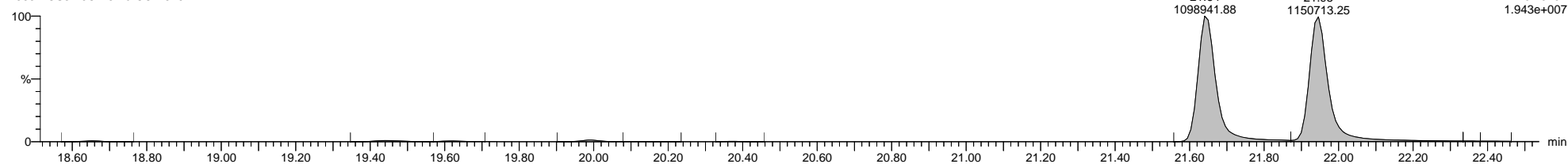

5-201003A14 Smooth(Mn,1x1)  
1668A-CS3-19C H5-20-CCV-816

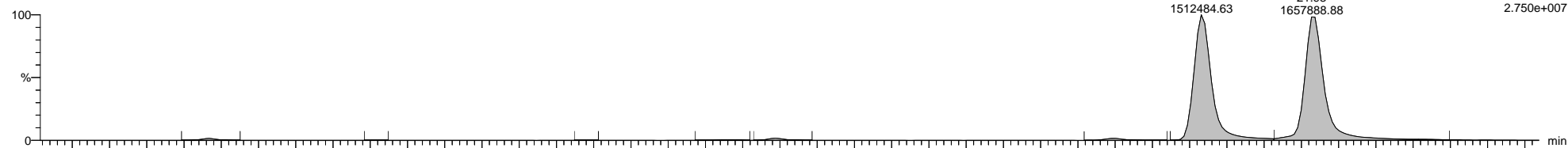

5-201003A14 Smooth(Mn,1x1)  
1668A-CS3-19C H5-20-CCV-816

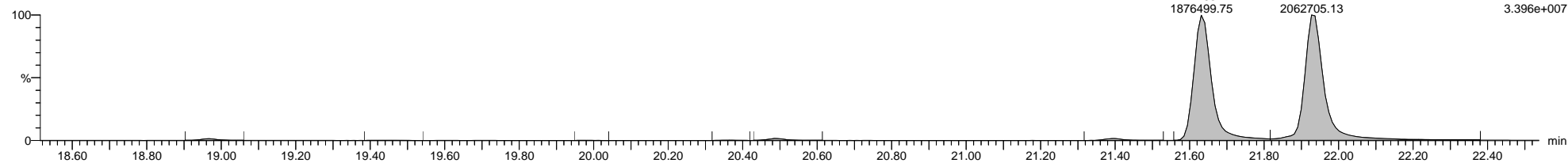

5-201003A14 Smooth(Mn,1x1)  
1668A-CS3-19C H5-20-CCV-816

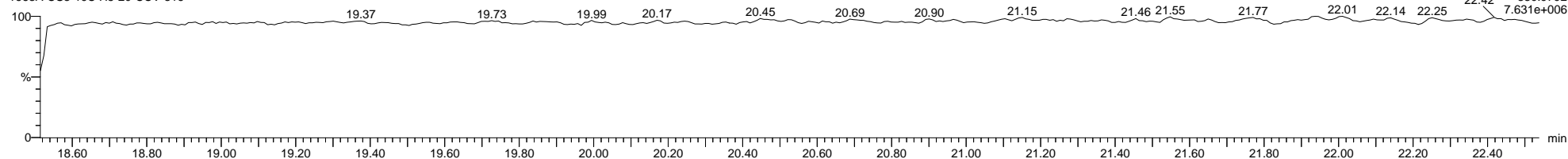

Quantify Sample Template Report MassLynx MassLynx V4.1 SCN 901

Dataset: C:\MassLynx\PCB.PRO\Results\Local\2020-October\5-201003A-QC.qld

Last Altered: Monday, October 05, 2020 14:08:38 Eastern Daylight Time

Printed: Thursday, October 08, 2020 13:07:21 Eastern Daylight Time

Name: 5-201003A14, Date: 03-Oct-2020, Time: 21:21:58, ID: H5-20-CCV-816, Description: 1668A-CS3-19C, Vial: Tray1:1

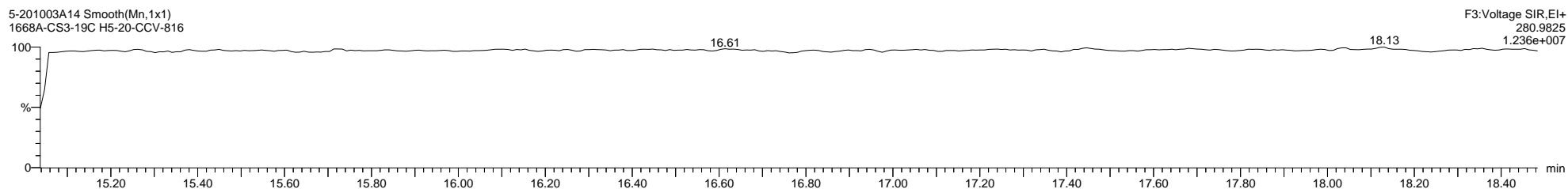
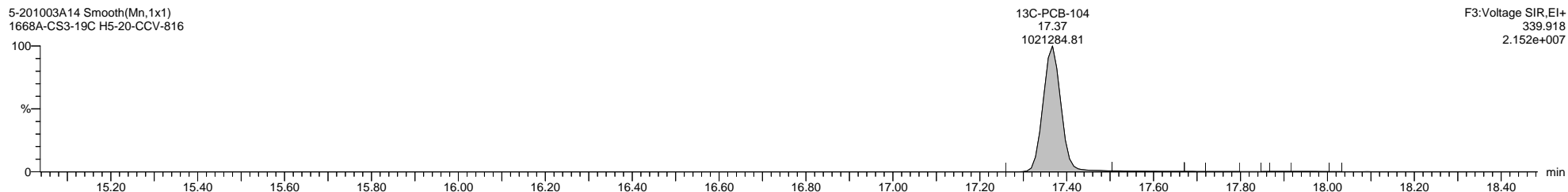
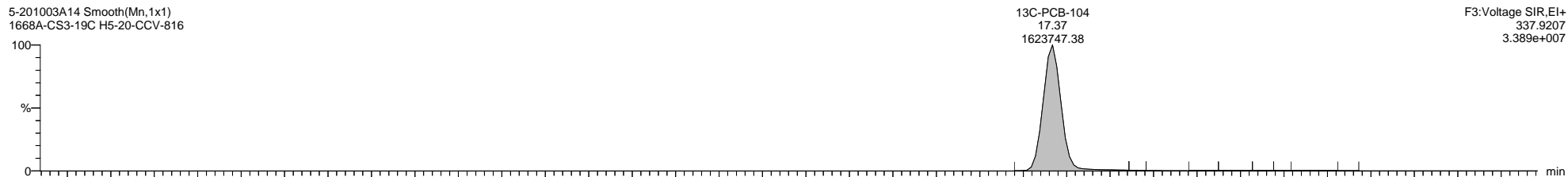
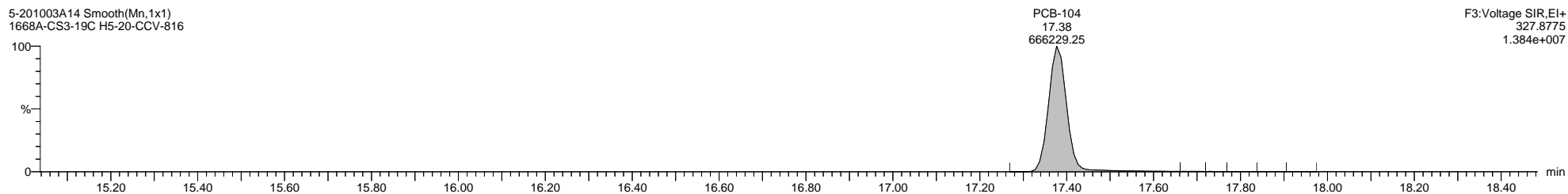
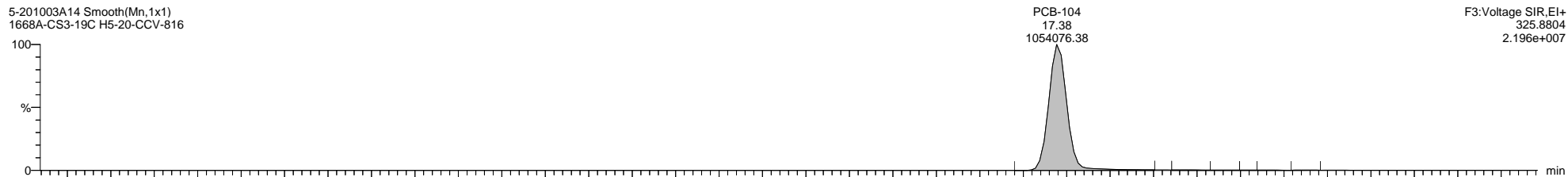

Dataset: C:\MassLynx\PCB.PRO\Results\Local\2020-October\5-201003A-QC.qld

Last Altered: Monday, October 05, 2020 14:08:38 Eastern Daylight Time

Printed: Thursday, October 08, 2020 13:07:21 Eastern Daylight Time

Name: 5-201003A14, Date: 03-Oct-2020, Time: 21:21:58, ID: H5-20-CCV-816, Description: 1668A-CS3-19C, Vial: Tray1:1

5-201003A14 Smooth(Mn,1x1)  
1668A-CS3-19C H5-20-CCV-816

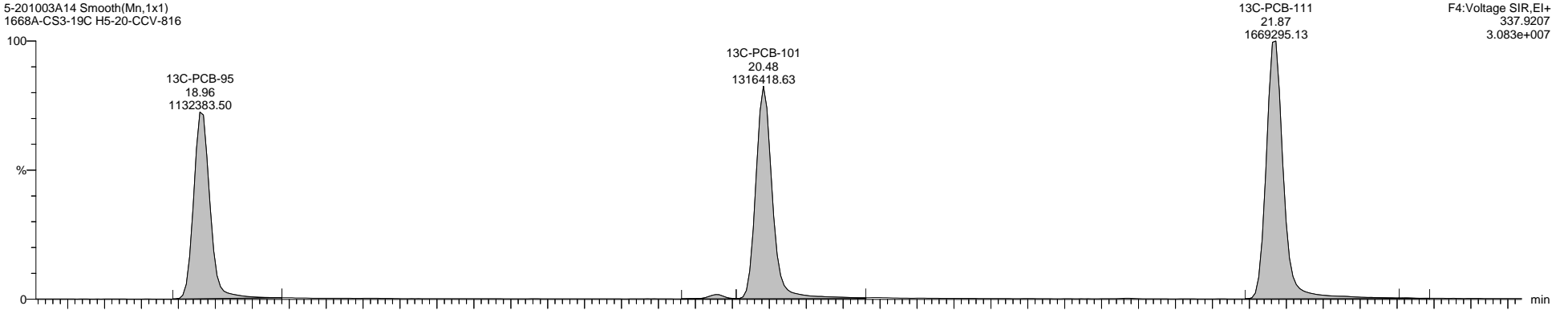

F4:Voltage SIR,El+  
337.9207  
3.083e+007

5-201003A14 Smooth(Mn,1x1)  
1668A-CS3-19C H5-20-CCV-816

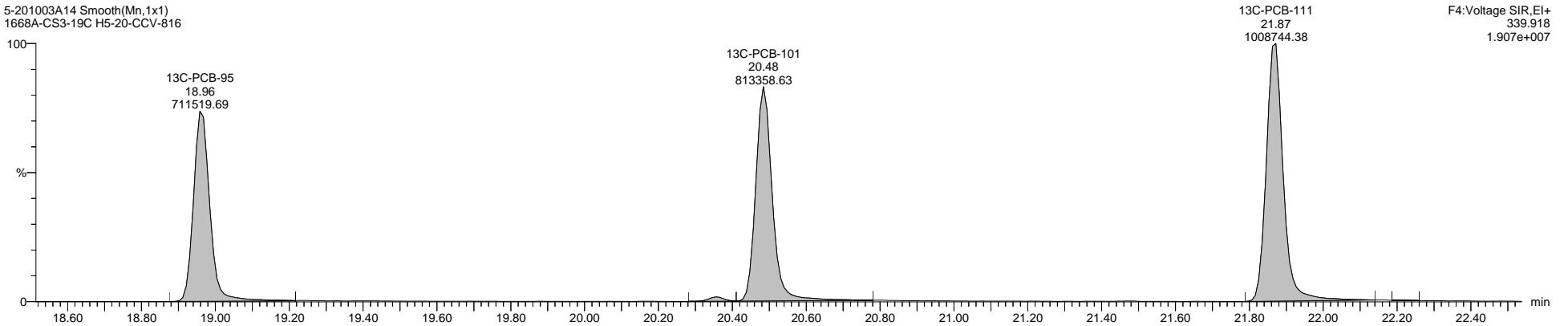

F4:Voltage SIR,El+  
339.918  
1.907e+007

5-201003A14 Smooth(Mn,1x1)  
1668A-CS3-19C H5-20-CCV-816

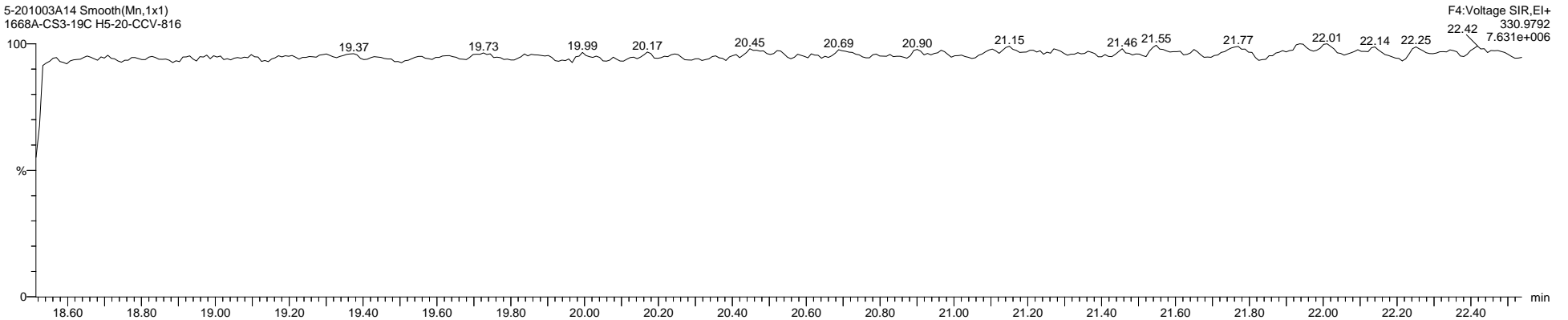

F4:Voltage SIR,El+  
330.9792  
7.631e+006

Quantify Sample Template Report

MassLynx MassLynx V4.1 SCN 901

Dataset: C:\MassLynx\PCB.PRO\Results\Local\2020-October\5-201003A-QC.qld

Last Altered: Monday, October 05, 2020 14:08:38 Eastern Daylight Time

Printed: Thursday, October 08, 2020 13:07:21 Eastern Daylight Time

Name: 5-201003A14, Date: 03-Oct-2020, Time: 21:21:58, ID: H5-20-CCV-816, Description: 1668A-CS3-19C, Vial: Tray1:1

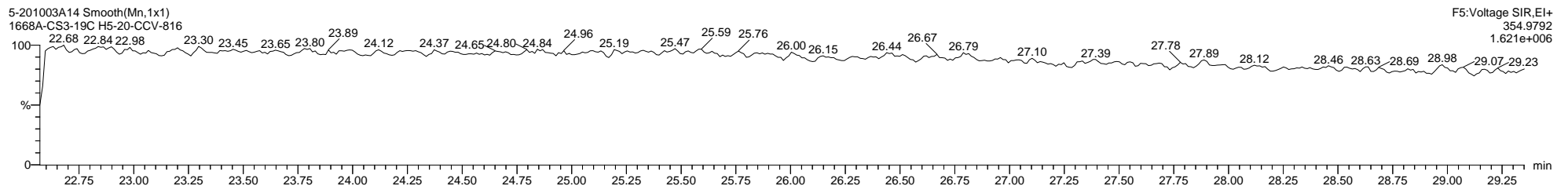
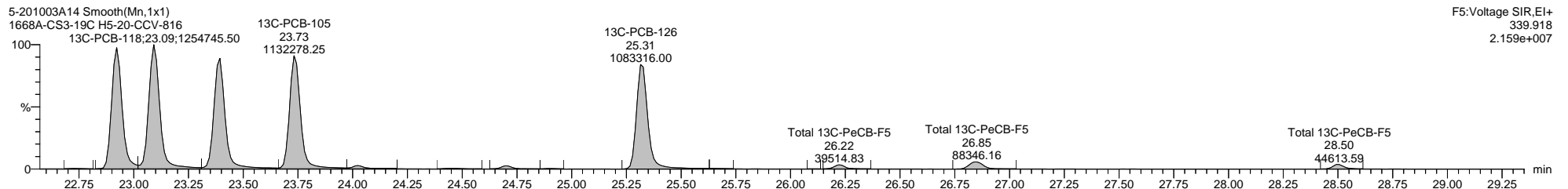
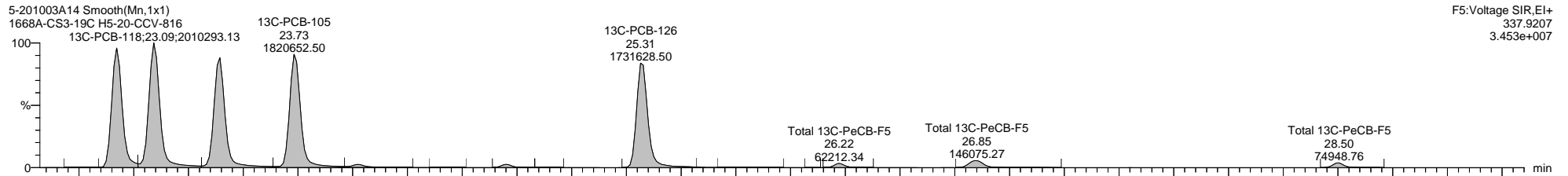
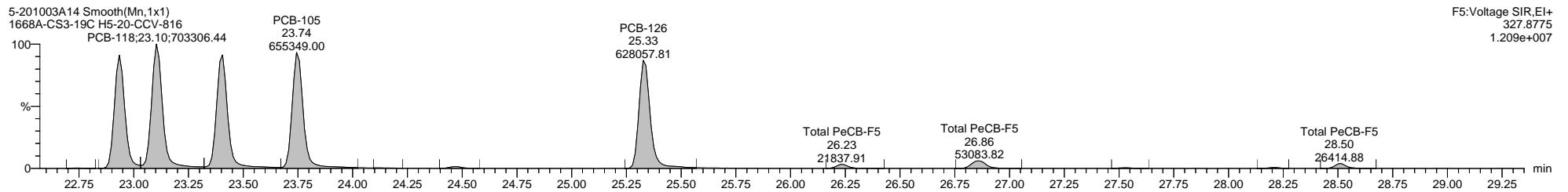
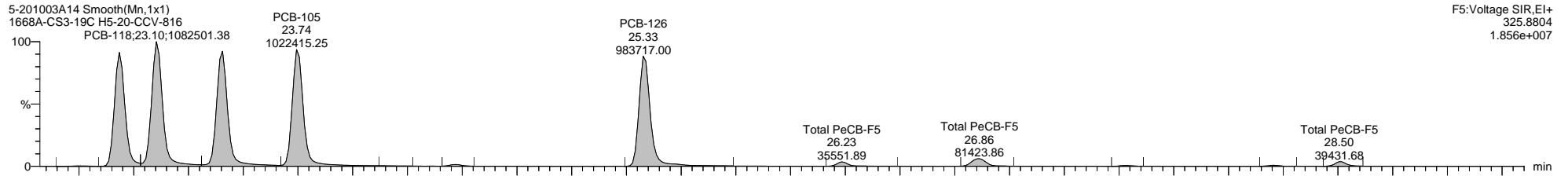

Quantify Sample Template Report

MassLynx MassLynx V4.1 SCN 901

Dataset: C:\MassLynx\PCB.PRO\Results\Local\2020-October\5-201003A-QC.qld

Last Altered: Monday, October 05, 2020 14:08:38 Eastern Daylight Time

Printed: Thursday, October 08, 2020 13:07:21 Eastern Daylight Time

Name: 5-201003A14, Date: 03-Oct-2020, Time: 21:21:58, ID: H5-20-CCV-816, Description: 1668A-CS3-19C, Vial: Tray1:1

5-201003A14 Smooth(Mn,1x1)  
1668A-CS3-19C H5-20-CCV-816

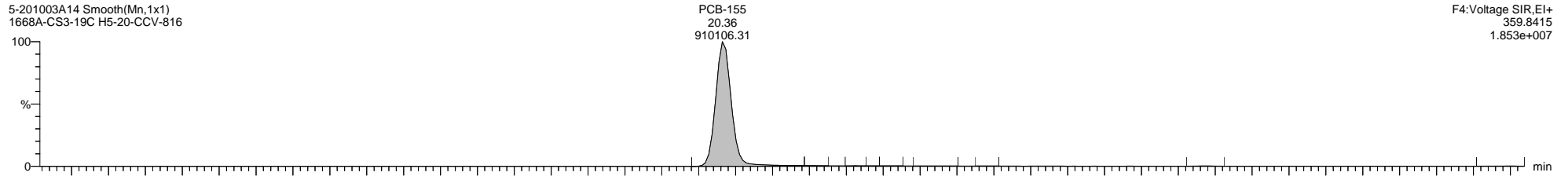

5-201003A14 Smooth(Mn,1x1)  
1668A-CS3-19C H5-20-CCV-816

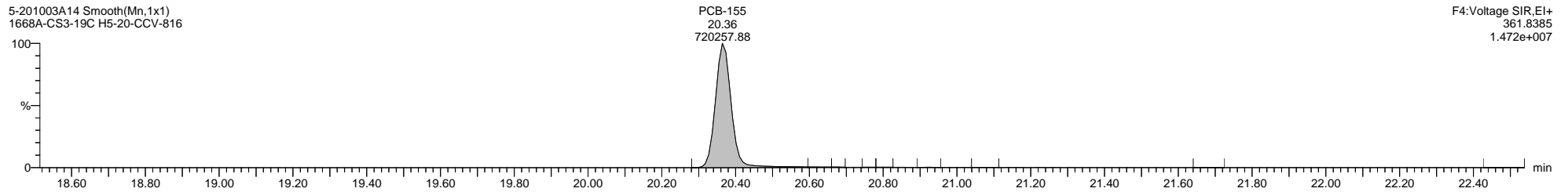

5-201003A14 Smooth(Mn,1x1)  
1668A-CS3-19C H5-20-CCV-816

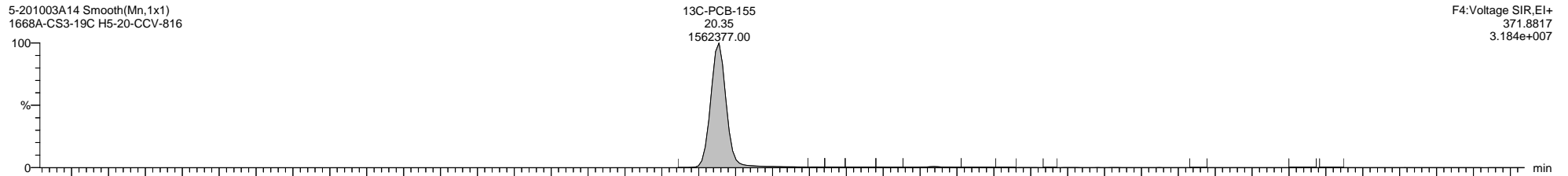

5-201003A14 Smooth(Mn,1x1)  
1668A-CS3-19C H5-20-CCV-816

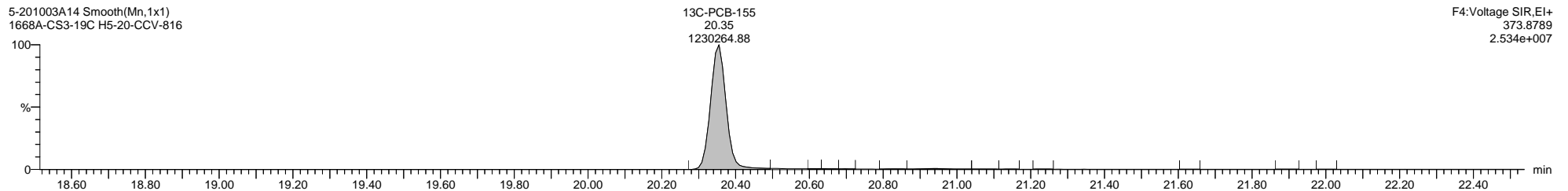

5-201003A14 Smooth(Mn,1x1)  
1668A-CS3-19C H5-20-CCV-816

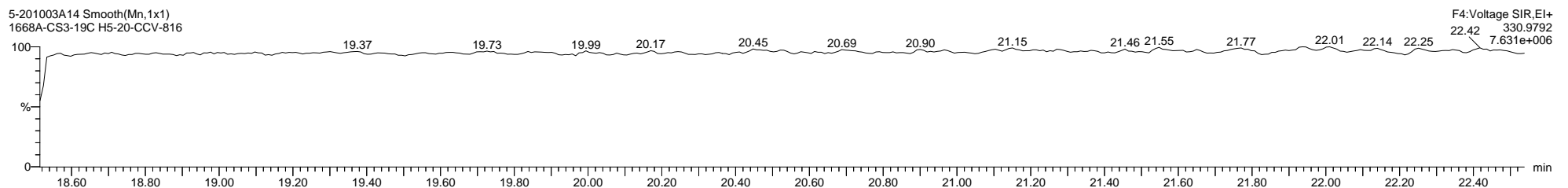

Quantify Sample Template Report MassLynx MassLynx V4.1 SCN 901

Dataset: C:\MassLynx\PCB.PRO\Results\Local\2020-October\5-201003A-QC.qld

Last Altered: Monday, October 05, 2020 14:08:38 Eastern Daylight Time

Printed: Thursday, October 08, 2020 13:07:21 Eastern Daylight Time

Name: 5-201003A14, Date: 03-Oct-2020, Time: 21:21:58, ID: H5-20-CCV-816, Description: 1668A-CS3-19C, Vial: Tray1:1

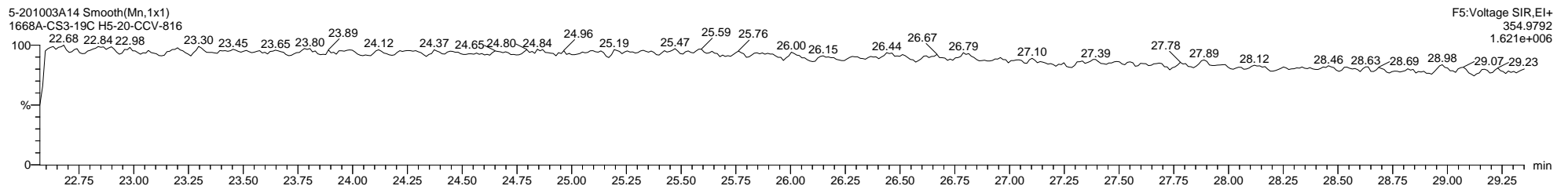
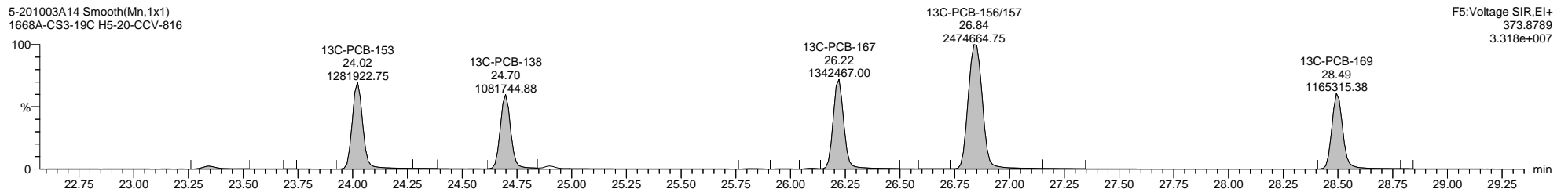
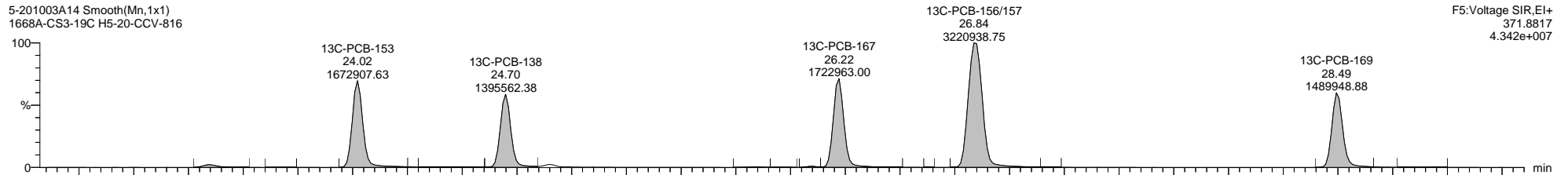
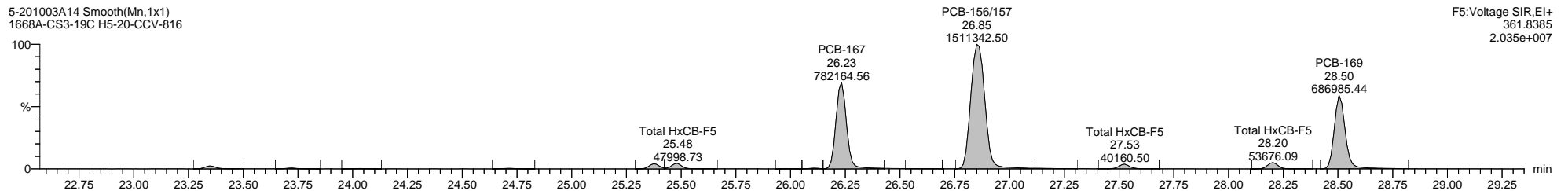
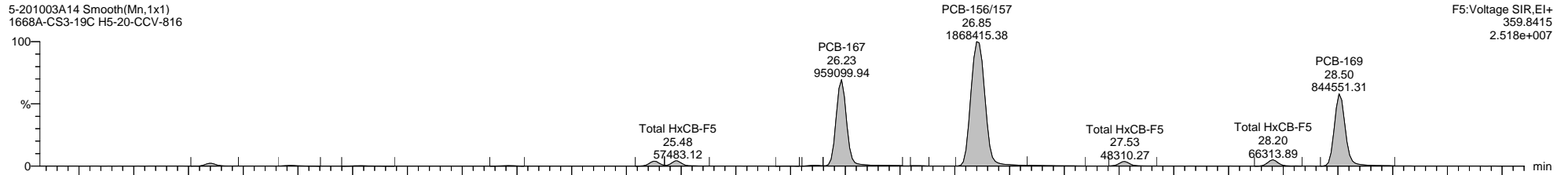

Quantify Sample Template Report MassLynx MassLynx V4.1 SCN 901

Dataset: C:\MassLynx\PCB.PRO\Results\Local\2020-October\5-201003A-QC.qld

Last Altered: Monday, October 05, 2020 14:08:38 Eastern Daylight Time

Printed: Thursday, October 08, 2020 13:07:21 Eastern Daylight Time

Name: 5-201003A14, Date: 03-Oct-2020, Time: 21:21:58, ID: H5-20-CCV-816, Description: 1668A-CS3-19C, Vial: Tray1:1

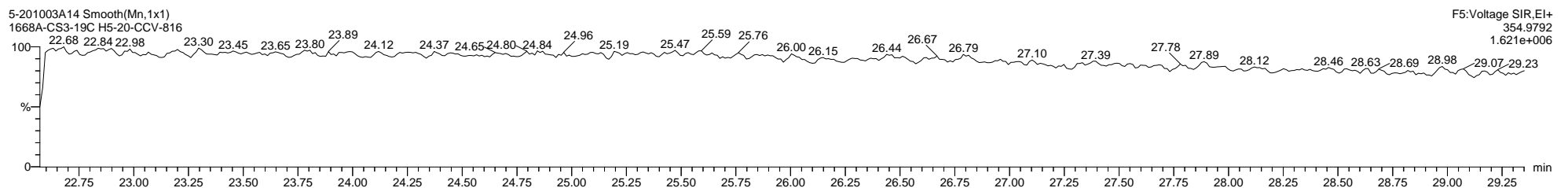
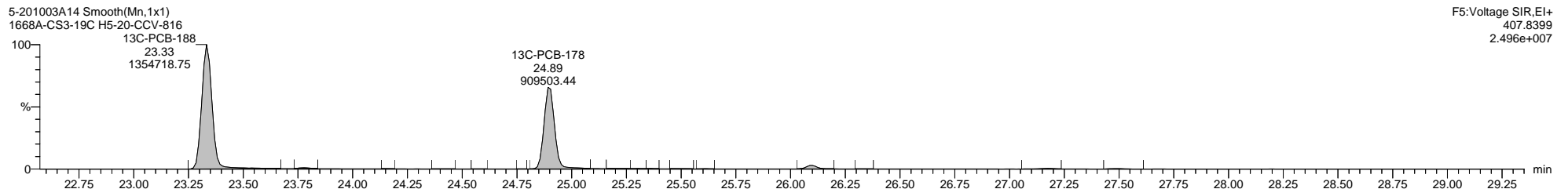
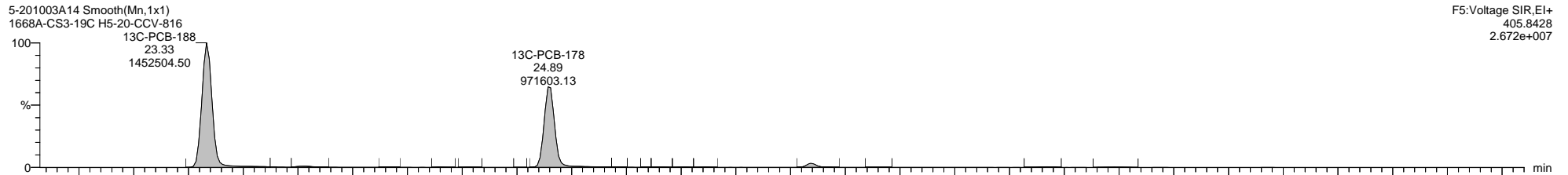
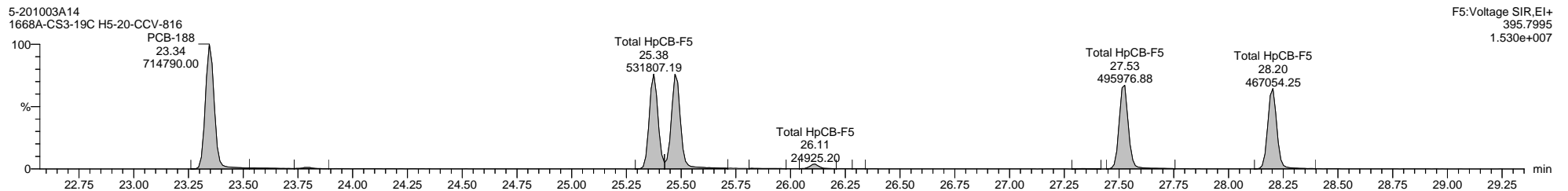
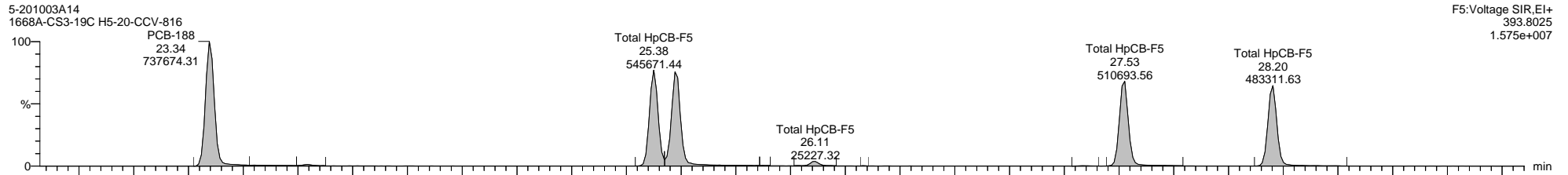

Quantify Sample Template Report

MassLynx MassLynx V4.1 SCN 901

Dataset: C:\MassLynx\PCB.PRO\Results\Local\2020-October\5-201003A-QC.qld

Last Altered: Monday, October 05, 2020 14:08:38 Eastern Daylight Time

Printed: Thursday, October 08, 2020 13:07:21 Eastern Daylight Time

Name: 5-201003A14, Date: 03-Oct-2020, Time: 21:21:58, ID: H5-20-CCV-816, Description: 1668A-CS3-19C, Vial: Tray1:1

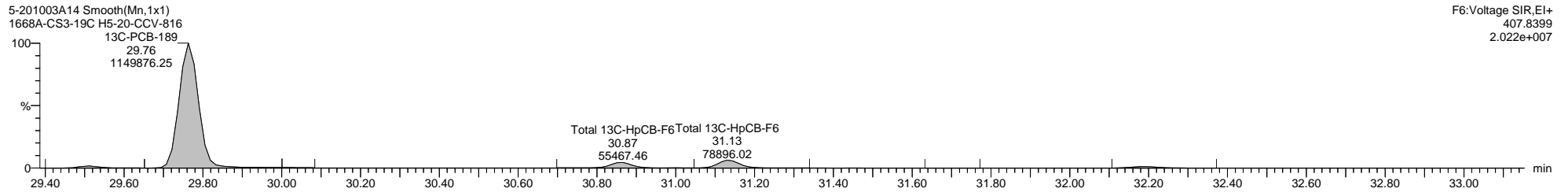
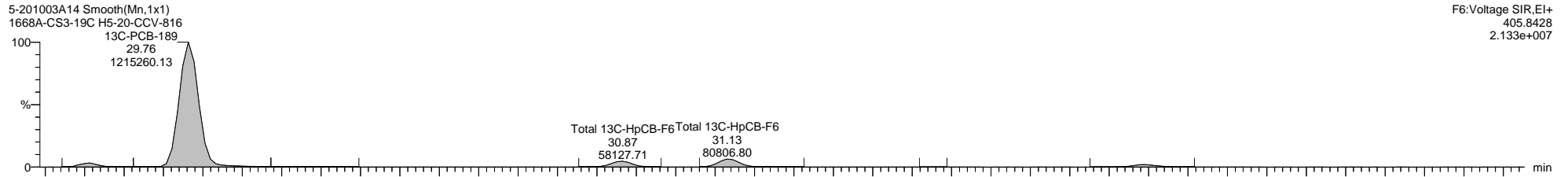
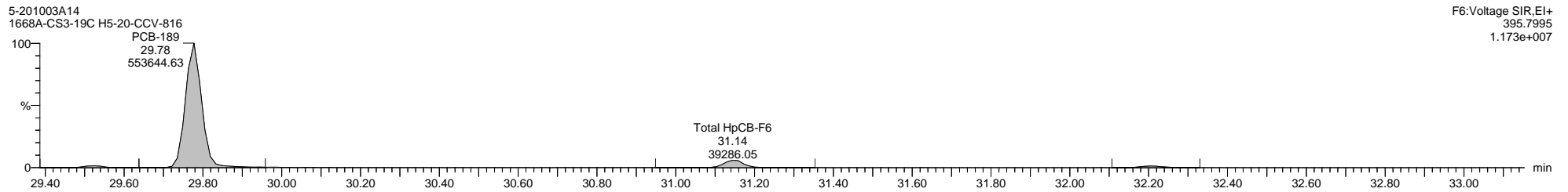
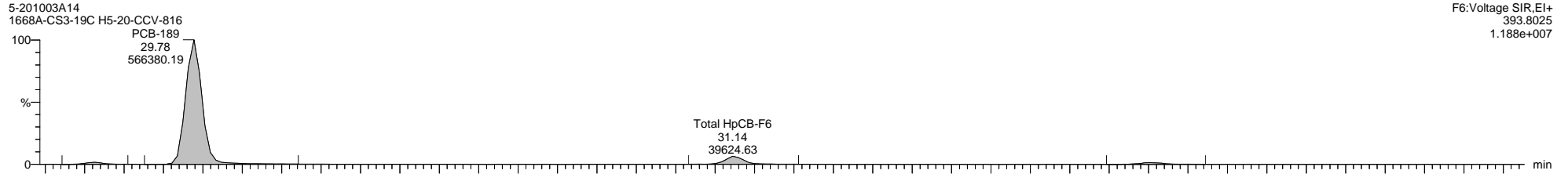



Quantify Sample Template Report MassLynx MassLynx V4.1 SCN 901

Dataset: C:\MassLynx\PCB.PRO\Results\Local\2020-October\5-201003A-QC.qld

Last Altered: Monday, October 05, 2020 14:08:38 Eastern Daylight Time

Printed: Thursday, October 08, 2020 13:07:21 Eastern Daylight Time

Name: 5-201003A14, Date: 03-Oct-2020, Time: 21:21:58, ID: H5-20-CCV-816, Description: 1668A-CS3-19C, Vial: Tray1:1

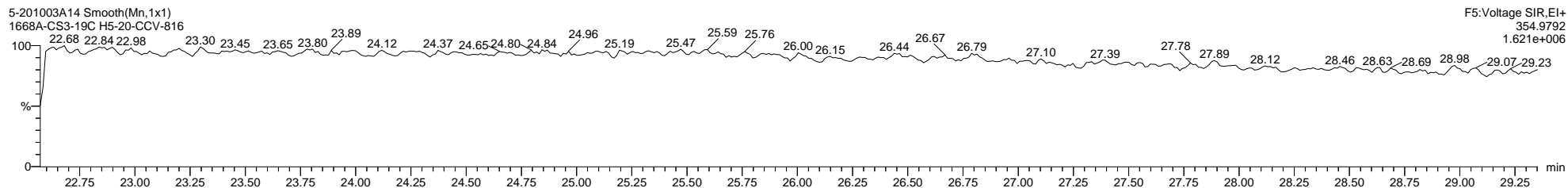
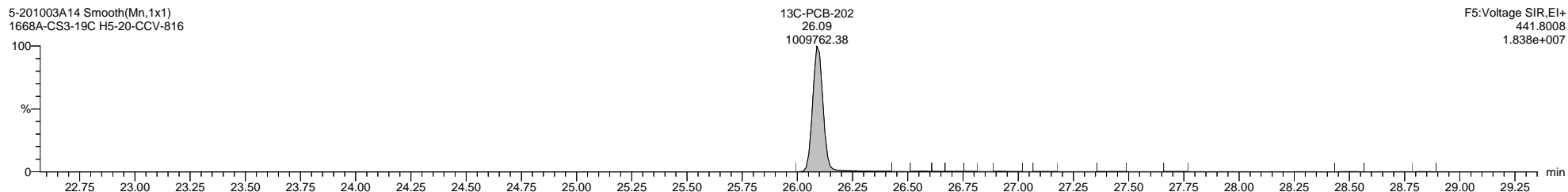
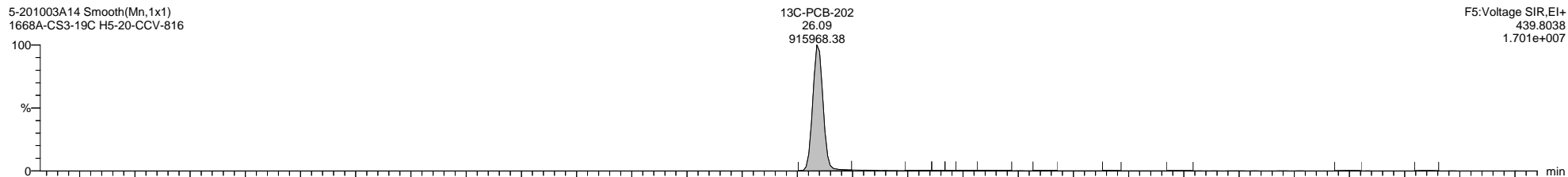
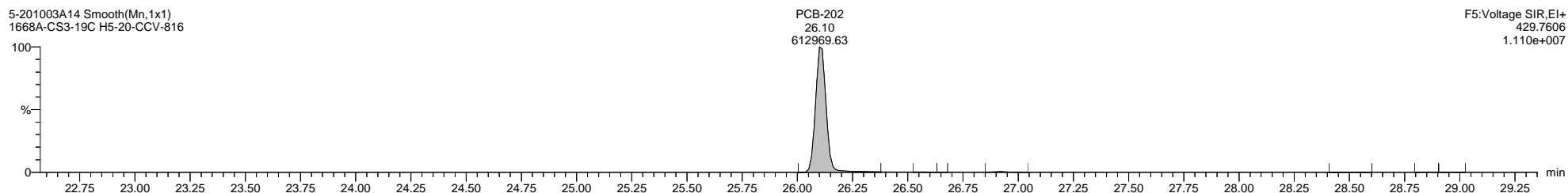
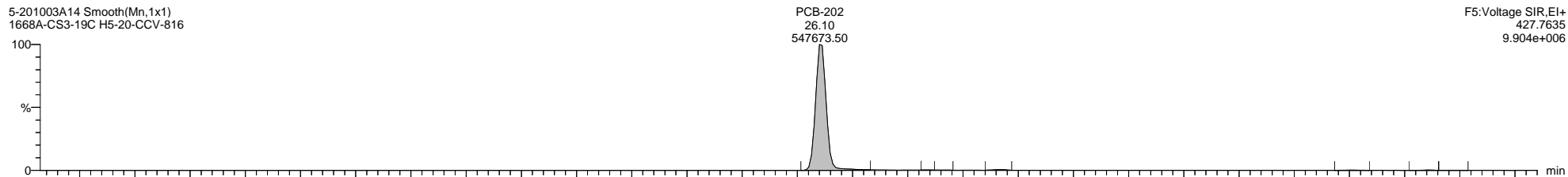

Dataset: C:\MassLynx\PCB.PRO\Results\Local\2020-October\5-201003A-QC.qld

Last Altered: Monday, October 05, 2020 14:08:38 Eastern Daylight Time

Printed: Thursday, October 08, 2020 13:07:21 Eastern Daylight Time

Name: 5-201003A14, Date: 03-Oct-2020, Time: 21:21:58, ID: H5-20-CCV-816, Description: 1668A-CS3-19C, Vial: Tray1:1

5-201003A14 Smooth(Mn,1x1)  
1668A-CS3-19C H5-20-CCV-816

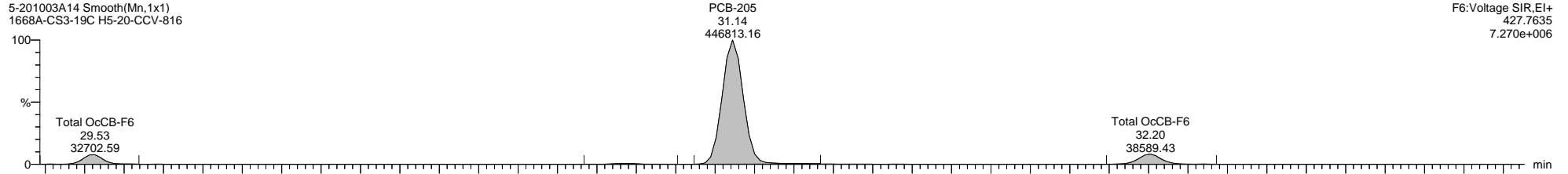

5-201003A14 Smooth(Mn,1x1)  
1668A-CS3-19C H5-20-CCV-816

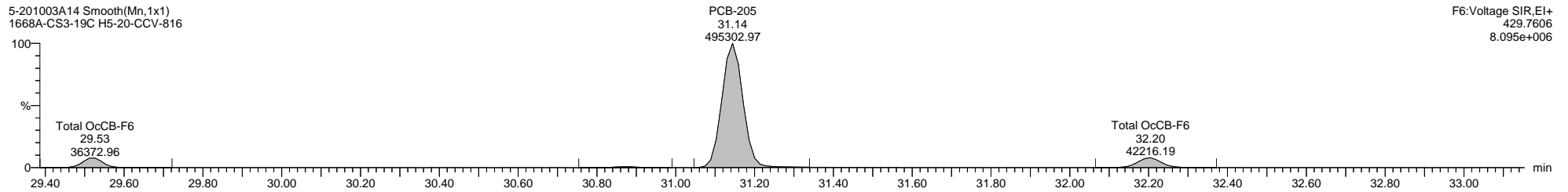

5-201003A14 Smooth(Mn,1x1)  
1668A-CS3-19C H5-20-CCV-816

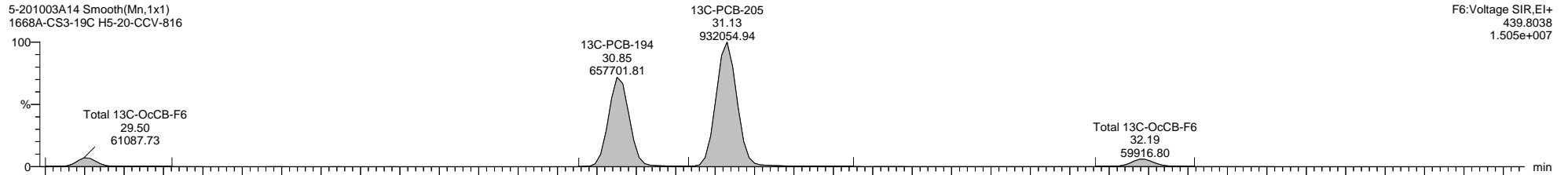

5-201003A14 Smooth(Mn,1x1)  
1668A-CS3-19C H5-20-CCV-816

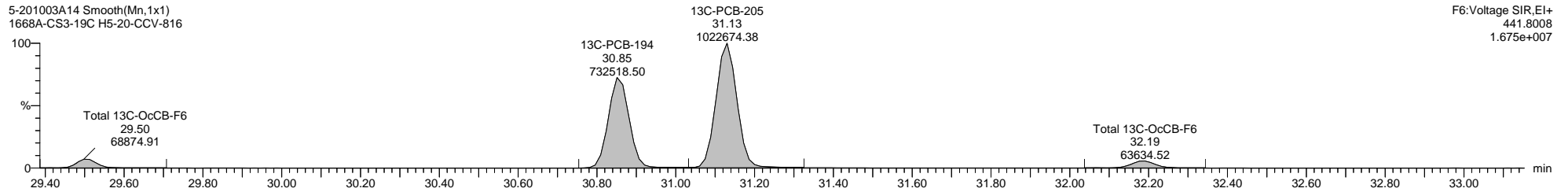

Dataset: C:\MassLynx\PCB.PRO\Results\Local\2020-October\5-201003A-QC.qld

Last Altered: Monday, October 05, 2020 14:08:38 Eastern Daylight Time

Printed: Thursday, October 08, 2020 13:07:21 Eastern Daylight Time

Name: 5-201003A14, Date: 03-Oct-2020, Time: 21:21:58, ID: H5-20-CCV-816, Description: 1668A-CS3-19C, Vial: Tray1:1

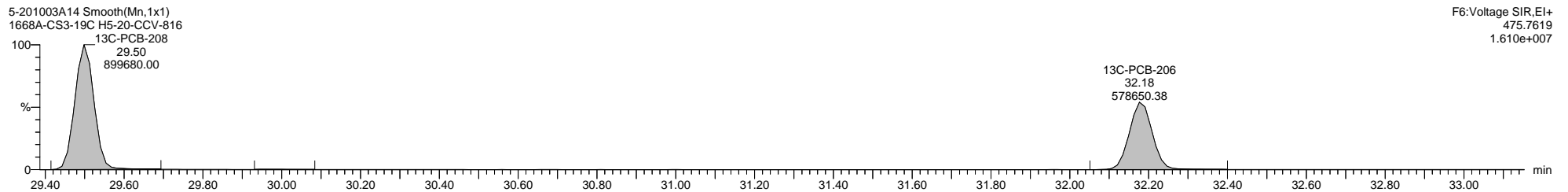
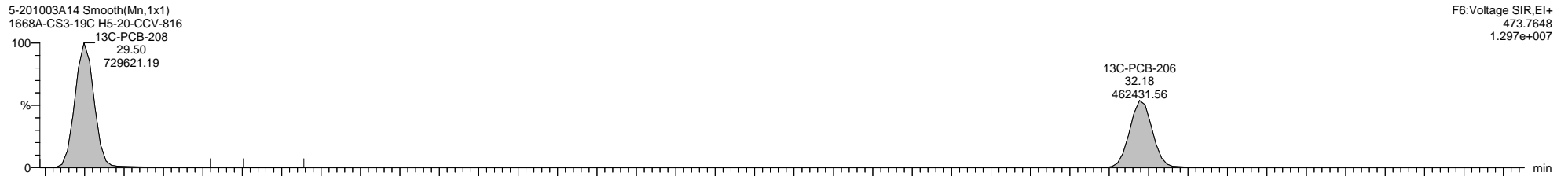
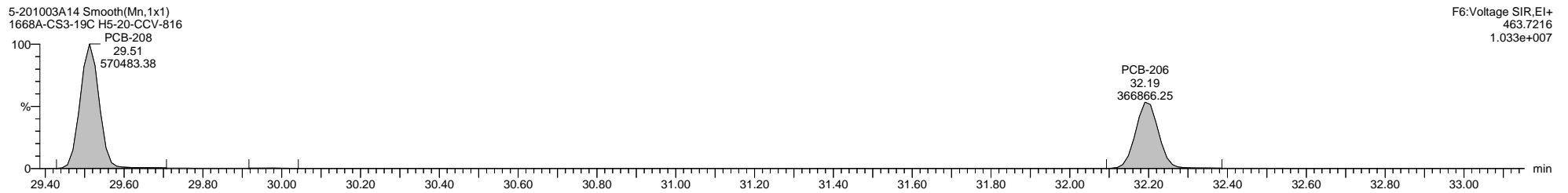
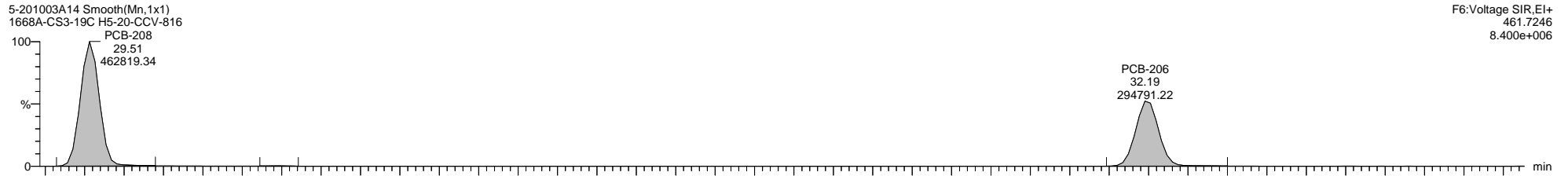

Dataset: C:\MassLynx\PCB.PRO\Results\Local\2020-October\5-201003A-QC.qld

Last Altered: Monday, October 05, 2020 14:08:38 Eastern Daylight Time

Printed: Thursday, October 08, 2020 13:07:21 Eastern Daylight Time

Name: 5-201003A14, Date: 03-Oct-2020, Time: 21:21:58, ID: H5-20-CCV-816, Description: 1668A-CS3-19C, Vial: Tray1:1

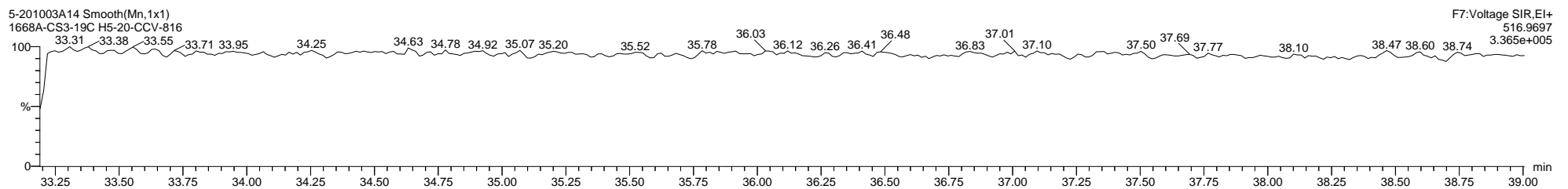
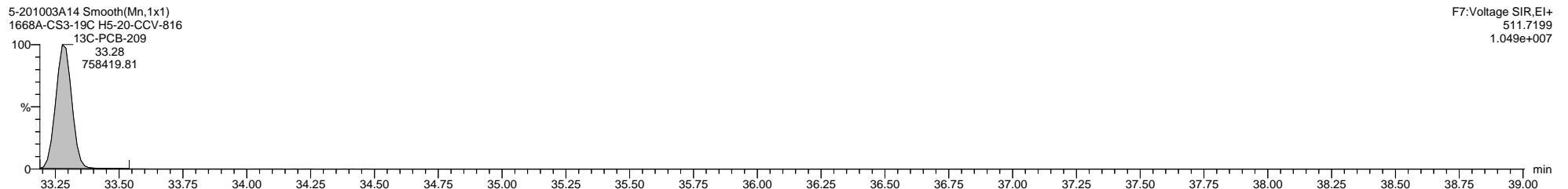
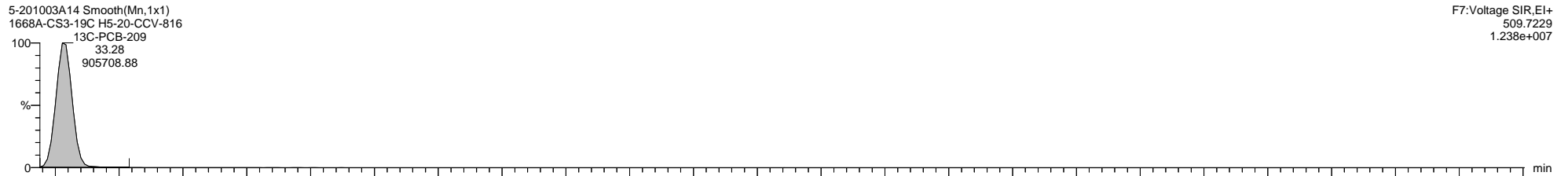
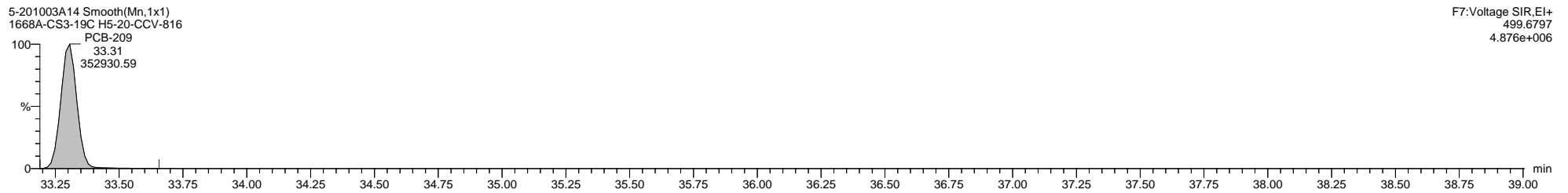
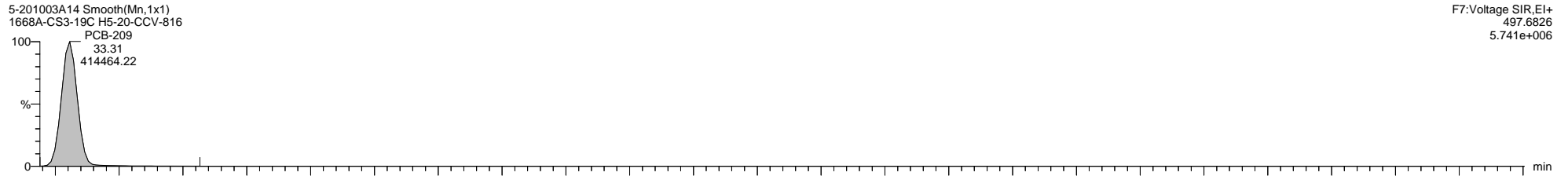

**Quantify Sample Summary Report      MassLynx MassLynx V4.1 SCN 901**

Dataset:      C:\MassLynx\PCB.PRO\Results\Local\2020-October\5-201003A1-1008SJ.qld

Last Altered:    Thursday, October 08, 2020 09:53:17 Eastern Daylight Time

Printed:        Thursday, October 08, 2020 10:08:42 Eastern Daylight Time

**Method: C:\MassLynx\PCB.PRO\MethDB\1668-OCTYL-1-209-201003A.mdb 02 Oct 2020 08:29:39**

**Calibration: 08 Oct 2020 09:49:15**

**Name: 5-201003A02, Date: 03-Oct-2020, Time: 12:56:54, ID: H5-20-WDM-815, Description: 1668A-CS7-19C, Vial: Tray1:2**

	Target Analyte	#Hom	Total Area	Ion1 Area	Ion2 Area	Ra	Ra Fail=Y...	RT	RRT	RT LCL	RT UCL	Conc.	%Rec	Mod.Comment	Noise 1	Noise 2
1	* PCB-1		1431456	1087777	343679	3.17	NO	8.84	1.00	8.81	8.87	23.84228	95.4		1327	1387
2	PCB-2		1401842	1061985	339857	3.12	NO	10.24	0.99	10.21	10.28	25.00000	100.0		1327	1387
3	PCB-3		1382018	1048609	333408	3.15	NO	10.37	1.00	10.33	10.40	24.17300	96.7		1327	1387
4	*PCB-4		759937	460846	299091	1.54	NO	10.52	1.00	10.49	10.56	31.94299	127.8		1327	4324
5	PCB-10		1209390	734692	474698	1.55	NO	10.63	1.01	10.60	10.67	25.00000	100.0		1327	4324
6	PCB-9		1205385	725519	479867	1.51	NO	11.78	1.12	11.75	11.82	25.00000	100.0		1327	4324
7	PCB-7		1208530	727825	480705	1.51	NO	11.90	1.13	11.86	11.93	25.00000	100.0		1327	4324
8	PCB-6		1206590	730118	476472	1.53	NO	12.05	1.15	12.02	12.08	25.00000	100.0		1327	4324
9	PCB-5		1086539	654574	431966	1.52	NO	12.25	1.16	12.21	12.28	25.00000	100.0		1327	4324
10	PCB-8		1258483	763847	494636	1.54	NO	12.33	1.17	12.30	12.36	25.00000	100.0		1327	4324
11	* PCB-14		1211487	730912	480575	1.52	NO	13.30	0.94	13.27	13.33	25.00000	100.0		7946	4766
12	PCB-11		1166964	706531	460433	1.53	NO	13.81	0.97	13.77	13.84	25.00000	100.0		7946	4766
13	PCB-13/12		2336145	1406625	929520	1.51	NO	14.00	0.99	13.97	14.04	50.00000	100.0		7946	4766
14	PCB-15		1277165	768703	508462	1.51	NO	14.19	1.00	14.15	14.22	28.34016	113.4		7946	4766
15	* PCB-19		534672	276126	258546	1.07	NO	12.51	1.00	12.48	12.55	30.93098	123.7		1260	783
16	* PCB-30/18		2050185	1071107	979078	1.09	NO	13.60	1.09	13.56	13.63	50.00000	100.0		4858	3761
17	PCB-17		873871	455702	418169	1.09	NO	13.87	1.11	13.84	13.91	25.00000	100.0		4858	3761
18	PCB-27		1185056	621847	563208	1.10	NO	14.00	1.12	13.97	14.04	25.00000	100.0		4858	3761
19	PCB-24		1135471	594003	541468	1.10	NO	14.08	1.13	14.05	14.12	25.00000	100.0		4858	3761
20	PCB-16		764170	398088	366082	1.09	NO	14.16	1.13	14.13	14.19	25.00000	100.0		4858	3761
21	PCB-32		1304937	680118	624819	1.09	NO	14.44	1.15	14.41	14.48	25.00000	100.0		4858	3761
22	* PCB-34		1011407	512864	498542	1.03	NO	15.15	0.84	15.11	15.18	25.00000	100.0		12730	7520
23	PCB-23		1014352	510261	504091	1.01	NO	15.24	0.84	15.21	15.28	25.00000	100.0		12730	7520
24	PCB-29/26		2181879	1094756	1087123	1.01	NO	15.42	0.85	15.39	15.45	50.00000	100.0		12730	7520
25	PCB-25		1236449	622652	613797	1.01	NO	15.55	0.86	15.51	15.58	25.00000	100.0		12730	7520
26	PCB-31		1140098	572380	567718	1.01	NO	15.72	0.87	15.69	15.76	25.00000	100.0		12730	7520
27	PCB-28/20		2126899	1071742	1055157	1.02	NO	15.91	0.88	15.88	15.94	50.00000	100.0		12730	7520
28	PCB-21/33		2210365	1113109	1097255	1.01	NO	16.03	0.88	15.99	16.06	50.00000	100.0		12730	7520
29	PCB-22		1024171	517842	506329	1.02	NO	16.27	0.90	16.24	16.30	25.00000	100.0		12730	7520
30	PCB-36		1073717	540478	533239	1.01	NO	17.09	0.94	17.06	17.13	25.00000	100.0	SJ201008MS	12730	7520
31	PCB-39		1097278	551502	545776	1.01	NO	17.31	0.96	17.28	17.34	25.00000	100.0		12730	7520
32	PCB-38		1096594	549652	546942	1.00	NO	17.64	0.97	17.61	17.67	25.00000	100.0		12730	7520
33	PCB-35		956678	483006	473671	1.02	NO	17.90	0.99	17.86	17.93	25.00000	100.0	SJ201008MS	12730	7520
34	PCB-37		1030118	525241	504876	1.04	NO	18.13	1.00	18.10	18.16	26.97618	107.9		12730	7520

Quantify Sample Summary Report

MassLynx MassLynx V4.1 SCN 901

Dataset: C:\MassLynx\PCB.PRO\Results\Local\2020-October\5-201003A1-1008SJ.qld

Last Altered: Thursday, October 08, 2020 09:53:17 Eastern Daylight Time

Printed: Thursday, October 08, 2020 10:08:42 Eastern Daylight Time

Name: 5-201003A02, Date: 03-Oct-2020, Time: 12:56:54, ID: H5-20-WDM-815, Description: 1668A-CS7-19C, Vial: Tray1:2

	Target Analyte	#Hom	Total Area	Ion1 Area	Ion2 Area	Ra	Ra Fail=Y...	RT	RRT	RT LCL	RT UCL	Conc.	%Rec	Mod.Comment	Noise 1	Noise 2
35	* PCB-54		1701457	752572	948885	0.79	NO	14.37	1.00	14.34	14.40	65.20657	130.4		1285	1496
36	* PCB-50/53		3354001	1456481	1897520	0.77	NO	15.59	1.09	15.55	15.62	100.00000	100.0		5124	5703
37	PCB-45/51		3161067	1370510	1790557	0.77	NO	15.99	1.11	15.95	16.02	100.00000	100.0		5124	5703
38	PCB-46		1470447	636773	833674	0.76	NO	16.15	1.12	16.12	16.19	50.00000	100.0		5124	5703
39	PCB-52		1712238	741330	970909	0.76	NO	16.89	1.18	16.85	16.92	50.00000	100.0		5124	5703
40	PCB-73		1998008	868504	1129504	0.77	NO	16.96	1.18	16.92	16.99	50.00000	100.0		5124	5703
41	PCB-43		1441645	631808	809837	0.78	NO	17.02	1.19	16.99	17.06	50.00000	100.0		5124	5703
42	PCB-69/49		3893359	1690008	2203352	0.77	NO	17.13	1.19	17.10	17.17	100.00000	100.0		5124	5703
43	PCB-48		1686261	735136	951125	0.77	NO	17.32	1.21	17.29	17.35	50.00000	100.0		5124	5703
44	PCB-44/47/65		5486330	2389934	3096395	0.77	NO	17.47	1.22	17.43	17.50	150.00000	100.0		5124	5703
45	PCB-59/62/75		6652201	2887201	3765000	0.77	NO	17.63	1.23	17.60	17.67	150.00000	100.0		5124	5703
46	PCB-42		1757344	760949	996395	0.76	NO	17.75	1.24	17.72	17.78	50.00000	100.0		5124	5703
47	PCB-41/71/40		1112583	477773	634810	0.75	NO	17.96	1.25	17.93	18.00	150.00000	100.0		5124	5703
48	PCB-64		2447292	1060853	1386439	0.77	NO	18.13	1.26	18.10	18.16	50.00000	100.0		5124	5703
49	* PCB-72		1658423	736526	921897	0.80	NO	18.53	0.85	18.50	18.57	50.00000	100.0	SJ201004MA	6831	9695
50	PCB-68		1863548	802787	1060761	0.76	NO	18.70	0.86	18.67	18.73	50.00000	100.0		6831	9695
51	PCB-57		1833782	798555	1035227	0.77	NO	18.93	0.87	18.90	18.96	50.00000	100.0		6831	9695
52	PCB-58		1842016	798356	1043660	0.76	NO	19.07	0.88	19.04	19.10	50.00000	100.0		6831	9695
53	PCB-67		2275129	982085	1293044	0.76	NO	19.15	0.88	19.12	19.19	50.00000	100.0		6831	9695
54	PCB-63		2030429	884339	1146090	0.77	NO	19.30	0.89	19.27	19.33	50.00000	100.0		6831	9695
55	PCB-61/70/74/76		7747280	3366973	4380307	0.77	NO	19.49	0.90	19.45	19.52	200.00000	100.0		6831	9695
56	PCB-66		2108415	915081	1193333	0.77	NO	19.66	0.91	19.63	19.69	50.00000	100.0		6831	9695
57	PCB-55		1902908	826374	1076534	0.77	NO	19.76	0.91	19.73	19.80	50.00000	100.0		6831	9695
58	PCB-56		1858252	811738	1046514	0.78	NO	20.03	0.92	20.00	20.06	50.00000	100.0		6831	9695
59	PCB-60		1887025	831213	1055812	0.79	NO	20.15	0.93	20.12	20.18	50.00000	100.0		6831	9695
60	PCB-80		2292467	982542	1309925	0.75	NO	20.30	0.94	20.27	20.33	50.00000	100.0		6831	9695
61	PCB-79		2319221	998357	1320864	0.76	NO	21.14	0.98	21.11	21.17	50.00000	100.0		6831	9695
62	PCB-78		1849415	805211	1044204	0.77	NO	21.45	0.99	21.41	21.48	50.00000	100.0		6831	9695
63	PCB-81		1938779	831721	1107058	0.75	NO	21.70	1.00	21.66	21.73	53.43299	106.9		6831	9695
64	PCB-77		1858033	807473	1050560	0.77	NO	21.99	1.00	21.96	22.03	49.20249	98.4		6831	9695
65	* PCB-104		1627951	998882	629069	1.59	NO	17.43	1.00	17.39	17.46	56.88341	113.8		2096	2083
66	PCB-96		1593425	976500	616925	1.58	NO	17.65	1.01	17.62	17.68	50.00000	100.0		2096	2083
67	* PCB-103		1481393	914980	566413	1.62	NO	18.64	1.07	18.61	18.68	50.00000	100.0		1	48010
68	PCB-94		1252098	776355	475742	1.63	NO	18.77	1.08	18.74	18.81	50.00000	100.0		1	48010
69	PCB-95		1368499	851117	517382	1.64	NO	19.02	1.09	18.99	19.06	50.00000	100.0		1	48010
70	PCB-100/93/102/98		5444618	3379913	2064705	1.64	NO	19.21	1.10	19.17	19.24	200.00000	100.0	SJ201008MJ	1	48010
71	PCB-88/91		2648215	1648476	999739	1.65	NO	19.49	1.12	19.45	19.52	100.00000	100.0	SJ201008MJ	1	48010

Quantify Sample Summary Report

MassLynx MassLynx V4.1 SCN 901

Dataset: C:\MassLynx\PCB.PRO\Results\Local\2020-October\5-201003A1-1008SJ.qld

Last Altered: Thursday, October 08, 2020 09:53:17 Eastern Daylight Time

Printed: Thursday, October 08, 2020 10:08:42 Eastern Daylight Time

Name: 5-201003A02, Date: 03-Oct-2020, Time: 12:56:54, ID: H5-20-WDM-815, Description: 1668A-CS7-19C, Vial: Tray1:2

	Target Analyte	#Hom	Total Area	Ion1 Area	Ion2 Area	Ra	Ra Fail=Y...	RT	RRT	RT LCL	RT UCL	Conc.	%Rec	Mod.Comment	Noise 1	Noise 2
72	PCB-84		1277269	816408	460861	1.77	NO	19.62	1.13	19.59	19.66	50.00000	100.0		1	48010
73	PCB-89		1258908	787569	471339	1.67	NO	19.87	1.14	19.84	19.91	50.00000	100.0		1	48010
74	PCB-121		1860830	1169586	691244	1.69	NO	20.01	1.15	19.98	20.05	50.00000	100.0		1	48010
75	PCB-92		1371515	862587	508929	1.69	NO	20.23	1.16	20.20	20.27	50.00000	100.0		1	48010
76	PCB-113/90/101		4666816	2893690	1773126	1.63	NO	20.54	1.18	20.51	20.57	150.00000	100.0		1	48010
77	PCB-83/99		2641810	1635958	1005852	1.63	NO	20.85	0.91	20.82	20.89	100.00000	100.0		1	48010
78	PCB-112		2013643	1247730	765913	1.63	NO	20.94	0.91	20.90	20.97	50.00000	100.0		1	48010
79	PCB-109/119/86/97/125/87		9472790	5856979	3615812	1.62	NO	21.12	0.92	21.09	21.16	300.00000	100.0		1	48010
80	PCB-117/116/85/110/115		8695403	5367626	3327777	1.61	NO	21.54	0.94	21.51	21.57	250.00000	100.0	SJ201008MJ	1	48010
81	PCB-82		1243226	769320	473906	1.62	NO	21.81	0.95	21.77	21.84	50.00000	100.0		1	48010
82	PCB-111		1924978	1187097	737881	1.61	NO	21.93	0.95	21.89	21.96	50.00000	100.0		1	48010
83	PCB-120		2065517	1275287	790230	1.61	NO	22.18	0.97	22.14	22.21	50.00000	100.0		1	48010
84	* PCB-108/124		3060702	1851076	1209626	1.53	NO	22.79	0.99	22.76	22.82	100.00000	100.0		4548	3265
85	PCB-107		1624578	983748	640830	1.54	NO	22.92	1.00	22.89	22.96	50.00000	100.0		4548	3265
86	PCB-123		1703532	1033085	670447	1.54	NO	22.98	1.00	22.95	23.02	61.85410	123.7		4548	3265
87	PCB-106		1645061	996882	648179	1.54	NO	23.06	1.00	23.02	23.09	50.00000	100.0		4548	3265
88	PCB-118		1684010	1019045	664965	1.53	NO	23.15	1.00	23.12	23.19	54.20062	108.4		4548	3265
89	PCB-122		1503290	925397	577892	1.60	NO	23.34	1.00	23.31	23.38	50.00000	100.0		4548	3265
90	PCB-114		1694815	1014724	680091	1.49	NO	23.45	1.00	23.42	23.49	60.31747	120.6		4548	3265
91	PCB-105		1741623	1053848	687775	1.53	NO	23.79	1.00	23.76	23.83	62.45190	124.9		4548	3265
92	PCB-127		1691277	1027209	664068	1.55	NO	24.52	1.03	24.48	24.55	50.00000	100.0		4548	3265
93	PCB-126		1660655	1013605	647051	1.57	NO	25.39	1.00	25.35	25.42	60.13687	120.3		4548	3265
94	* PCB-155		1623265	907803	715463	1.27	NO	20.41	1.00	20.38	20.44	57.73070	115.5		3567	3283
95	PCB-152		1550620	862671	687950	1.25	NO	20.57	1.01	20.53	20.60	50.00000	100.0		3567	3283
96	PCB-150		1561438	872420	689018	1.27	NO	20.63	1.01	20.60	20.67	50.00000	100.0		3567	3283
97	PCB-136		1543242	866389	676853	1.28	NO	20.85	1.02	20.82	20.89	50.00000	100.0		3567	3283
98	PCB-145		1506719	844354	662365	1.27	NO	21.00	1.03	20.97	21.04	50.00000	100.0		3567	3283
99	PCB-148		1150248	642140	508108	1.26	NO	21.73	1.07	21.70	21.77	50.00000	100.0		3567	3283
100	PCB-151/135		2112755	1176657	936098	1.26	NO	22.08	1.08	22.04	22.11	100.00000	100.0		3567	3283
101	PCB-154		1437978	800367	637611	1.26	NO	22.17	1.09	22.13	22.20	50.00000	100.0		3567	3283
102	PCB-144		1134870	634181	500689	1.27	NO	22.36	1.10	22.33	22.40	50.00000	100.0		3567	3283
103	* PCB-147/149		4586	2735	1851	1.48	YES	22.57	1.11	22.54	22.61	100.00000	100.0	SJ201004MJ	4762	3460
104	PCB-134/143		2144502	1182245	962258	1.23	NO	22.70	1.11	22.67	22.74	100.00000	100.0		4762	3460
105	PCB-139/140		2551367	1403081	1148286	1.22	NO	22.86	1.12	22.83	22.90	100.00000	100.0		4762	3460
106	PCB-131		1131552	622128	509423	1.22	NO	22.99	0.88	22.96	23.03	50.00000	100.0		4762	3460
107	PCB-142		1082175	594044	488130	1.22	NO	23.08	0.88	23.05	23.11	50.00000	100.0		4762	3460
108	PCB-132		1116284	613744	502540	1.22	NO	23.24	0.88	23.20	23.27	50.00000	100.0		4762	3460

Quantify Sample Summary Report

MassLynx MassLynx V4.1 SCN 901

Dataset: C:\MassLynx\PCB.PRO\Results\Local\2020-October\5-201003A1-1008SJ.qld

Last Altered: Thursday, October 08, 2020 09:53:17 Eastern Daylight Time

Printed: Thursday, October 08, 2020 10:08:42 Eastern Daylight Time

Name: 5-201003A02, Date: 03-Oct-2020, Time: 12:56:54, ID: H5-20-WDM-815, Description: 1668A-CS7-19C, Vial: Tray1:2

	Target Analyte	#Hom	Total Area	Ion1 Area	Ion2 Area	Ra	Ra Fail=Y...	RT	RRT	RT LCL	RT UCL	Conc.	%Rec	Mod.Comment	Noise 1	Noise 2
109	PCB-133		1236853	681798	555055	1.23	NO	23.43	0.89	23.40	23.46	50.00000	100.0		4762	3460
110	PCB-165		1555735	856827	698907	1.23	NO	23.64	0.90	23.60	23.67	50.00000	100.0		4762	3460
111	PCB-146		1444051	793907	650144	1.22	NO	23.77	0.90	23.73	23.80	50.00000	100.0		4762	3460
112	PCB-161		1753525	966893	786632	1.23	NO	23.84	0.91	23.81	23.87	50.00000	100.0		4762	3460
113	PCB-153/168		3198446	1774478	1423968	1.25	NO	24.09	0.92	24.06	24.13	100.00000	100.0		4762	3460
114	PCB-141		1371457	746284	625173	1.19	NO	24.22	0.92	24.18	24.25	50.00000	100.0		4762	3460
115	PCB-130		1121553	618271	503282	1.23	NO	24.43	0.93	24.40	24.47	50.00000	100.0		4762	3460
116	PCB-137/164		3007027	1659548	1347479	1.23	NO	24.59	0.94	24.56	24.62	100.00000	100.0	SJ201004MJ	4762	3460
117	PCB-138/163/129		3958091	2174585	1783506	1.22	NO	24.76	0.94	24.73	24.79	150.00000	100.0		4762	3460
118	PCB-160		1678768	926579	752189	1.23	NO	24.87	0.95	24.83	24.90	50.00000	100.0		4762	3460
119	PCB-158		2040232	1128321	911911	1.24	NO	24.96	0.95	24.93	25.00	50.00000	100.0		4762	3460
120	PCB-128/166		2805530	1544500	1261030	1.22	NO	25.42	0.97	25.39	25.46	100.00000	100.0		4762	3460
121	PCB-159		1749978	963718	786260	1.23	NO	25.88	0.99	25.85	25.92	50.00000	100.0	SJ201008MS	4762	3460
122	PCB-162		1646858	905949	740908	1.22	NO	26.03	0.99	25.99	26.06	50.00000	100.0		4762	3460
123	PCB-167		1785940	982139	803801	1.22	NO	26.28	1.00	26.25	26.31	57.69700	115.4		4762	3460
124	PCB-156/157		3239933	1785730	1454203	1.23	NO	26.91	1.00	26.88	26.94	110.82781	110.8		4762	3460
125	PCB-169		1593569	879156	714413	1.23	NO	28.55	1.00	28.52	28.59	59.47955	119.0		4762	3460
126	* PCB-188		1394791	704877	689914	1.02	NO	23.39	1.00	23.36	23.43	55.18782	110.4		5547	7580
127	PCB-179		1398242	697914	700328	1.00	NO	23.61	1.01	23.58	23.64	50.00000	100.0		5547	7580
128	PCB-184		1448694	721887	726806	0.99	NO	23.84	1.02	23.81	23.87	50.00000	100.0		5547	7580
129	PCB-176		1384750	684920	699830	0.98	NO	24.06	1.03	24.02	24.09	50.00000	100.0		5547	7580
130	PCB-186		1332294	658754	673540	0.98	NO	24.31	1.04	24.28	24.35	50.00000	100.0		5547	7580
131	PCB-178		993089	497319	495770	1.00	NO	24.96	1.07	24.93	25.00	50.00000	100.0		5547	7580
132	PCB-175		1013750	510038	503712	1.01	NO	25.29	1.08	25.26	25.32	50.00000	100.0		5547	7580
133	PCB-187		1085646	545927	539719	1.01	NO	25.42	1.09	25.39	25.46	50.00000	100.0		5547	7580
134	PCB-182		1135236	570146	565090	1.01	NO	25.53	1.09	25.50	25.57	50.00000	100.0		5547	7580
135	PCB-183		1048731	528712	520019	1.02	NO	25.74	1.10	25.70	25.77	50.00000	100.0		5547	7580
136	PCB-185		917426	461436	455990	1.01	NO	25.82	1.10	25.79	25.86	50.00000	100.0		5547	7580
137	PCB-174		1156710	579907	576803	1.01	NO	25.88	1.11	25.85	25.92	50.00000	100.0		5547	7580
138	PCB-177		1018080	511768	506312	1.01	NO	26.12	1.12	26.09	26.16	50.00000	100.0		5547	7580
139	PCB-181		940449	471568	468882	1.01	NO	26.32	0.88	26.28	26.35	50.00000	100.0		5547	7580
140	PCB-171/173		1874400	942910	931490	1.01	NO	26.45	0.89	26.42	26.48	100.00000	100.0		5547	7580
141	PCB-172		983286	495249	488037	1.01	NO	27.24	0.91	27.20	27.27	50.00000	100.0		5547	7580
142	PCB-192		1086571	550502	536068	1.03	NO	27.39	0.92	27.36	27.43	50.00000	100.0		5547	7580
143	PCB-180/193		2276610	1149756	1126855	1.02	NO	27.55	0.92	27.52	27.58	100.00000	100.0		5547	7580
144	PCB-191		1224117	619621	604496	1.02	NO	27.76	0.93	27.72	27.79	50.00000	100.0		5547	7580
145	PCB-170		848884	431615	417269	1.03	NO	28.25	0.95	28.22	28.28	50.00000	100.0		5547	7580



**Quantify Sample Summary Report**      **MassLynx MassLynx V4.1 SCN 901**

Dataset: C:\MassLynx\PCB.PRO\Results\Local\2020-October\5-201003A1-1008SJ.qld

Last Altered: Thursday, October 08, 2020 09:53:17 Eastern Daylight Time

Printed: Thursday, October 08, 2020 10:08:42 Eastern Daylight Time

**Name: 5-201003A02, Date: 03-Oct-2020, Time: 12:56:54, ID: H5-20-WDM-815, Description: 1668A-CS7-19C, Vial: Tray1:2**

	Target Analyte	#Hom	Total Area	Ion1 Area	Ion2 Area	Ra	Ra Fail=Y...	RT	RRT	RT LCL	RT UCL	Conc.	%Rec	Mod.Comment	Noise 1	Noise 2
146	PCB-190		1233317	624235	609082	1.02	NO	28.53	0.96	28.50	28.56	50.00000	100.0	SJ201008MS	5547	7580
147	* PCB-189		1084656	548315	536341	1.02	NO	29.83	1.00	29.80	29.87	50.74848	101.5		1197	1338
148	* PCB-202		1665249	794099	871150	0.91	NO	26.16	1.00	26.13	26.19	81.87023	109.2		1537	1472
149	PCB-201		1740688	827178	913511	0.91	NO	26.63	1.02	26.60	26.67	75.00000	100.0		1537	1472
150	PCB-204		1665545	792574	872972	0.91	NO	26.97	1.03	26.94	27.00	75.00000	100.0		1537	1472
151	PCB-197		1671103	796351	874752	0.91	NO	27.09	1.04	27.06	27.12	75.00000	100.0		1537	1472
152	PCB-200		1793149	861782	931368	0.93	NO	27.18	1.04	27.14	27.21	75.00000	100.0		1537	1472
153	PCB-198/199		2281979	1084160	1197820	0.91	NO	28.57	0.92	28.53	28.60	150.00000	100.0		1537	1472
154	PCB-196		1110963	535981	574982	0.93	NO	28.90	0.93	28.87	28.94	75.00000	100.0		1537	1472
155	PCB-203		1200238	565844	634395	0.89	NO	29.01	0.93	28.98	29.05	75.00000	100.0		1537	1472
156	* PCB-195		1116206	524300	591905	0.89	NO	29.72	0.95	29.69	29.76	75.00000	100.0		1679	1563
157	PCB-194		1157141	549668	607473	0.90	NO	30.92	0.99	30.89	30.95	75.00000	100.0		1679	1563
158	PCB-205		1335390	634723	700667	0.91	NO	31.20	1.00	31.17	31.23	82.82067	110.4		1679	1563
159	* PCB-208		1475519	658338	817181	0.81	NO	29.57	1.00	29.53	29.60	73.90082	98.5		1704	3519
160	PCB-207		1407458	633258	774201	0.82	NO	30.04	1.02	30.01	30.08	75.00000	100.0		1704	3519
161	PCB-206		939360	420899	518461	0.81	NO	32.26	1.00	32.23	32.29	72.25828	96.3		1704	3519
162	* PCB-209		1215808	654478	561330	1.17	NO	33.38	1.00	33.35	33.41	87.36112	116.5		397	419
163	13C-PCB-31		4189252	2148431	2040820	1.05	NO	15.71	0.87	15.68	15.75	122.03831	122.0		26104	11186
164	13C-PCB-95		1852151	1146545	705606	1.62	NO	19.00	1.09	18.97	19.04	110.99442	111.0		7104	5608
165	13C-PCB-153		2843153	1599345	1243807	1.29	NO	24.07	1.18	24.04	24.10	113.21934	113.2		5096	4405
166	13C-PCB-28		4576996	2315219	2261777	1.02	NO	15.88	0.94	15.85	15.91	103.22856	103.2		26104	11186
167	13C-PCB-111		2611996	1607037	1004959	1.60	NO	21.92	1.07	21.88	21.95	106.96399	107.0		7104	5608
168	13C-PCB-178		1856011	946082	909929	1.04	NO	24.95	1.01	24.92	24.99	95.22684	95.2		5650	4763
169	13C-PCB-1		5157952	3874641	1283311	3.02	NO	8.83	0.75	8.79	8.86	123.71689	123.7		2846	14965
170	13C-PCB-3		4820569	3611305	1209264	2.99	NO	10.35	0.88	10.32	10.39	120.30840	120.3		2846	14965
171	13C-PCB-4		2911922	1788569	1123354	1.59	NO	10.52	0.89	10.49	10.56	97.34900	97.3		10636	2644
172	13C-PCB-15		4636375	2843884	1792492	1.59	NO	14.18	1.20	14.14	14.21	107.73133	107.7		22279	7340
173	13C-PCB-19		1521652	789903	731750	1.08	NO	12.51	1.06	12.48	12.55	63.22072	63.2		13195	11058
174	13C-PCB-37		3837809	1966970	1870839	1.05	NO	18.11	1.07	18.08	18.14	92.38360	92.4		26104	11186
175	13C-PCB-54		2609333	1165872	1443461	0.81	NO	14.36	0.85	14.33	14.39	72.91074	72.9		5428	4642
176	13C-PCB-81		3271805	1448979	1822826	0.79	NO	21.68	1.06	21.64	21.71	98.39440	98.4		6081	4848
177	13C-PCB-77		3451827	1525250	1926576	0.79	NO	21.98	1.07	21.95	22.02	103.67866	103.7		6081	4848
178	13C-PCB-104		2623197	1606102	1017095	1.58	NO	17.41	1.03	17.37	17.44	83.59048	83.6		3369	2398
179	13C-PCB-123		2877861	1751432	1126429	1.55	NO	22.97	1.12	22.94	23.00	92.19404	92.2		4881	3813
180	13C-PCB-118		3004829	1836098	1168731	1.57	NO	23.14	1.13	23.11	23.17	97.69244	97.7		4881	3813
181	13C-PCB-114		2712186	1652896	1059290	1.56	NO	23.44	0.95	23.41	23.48	91.51722	91.5		4881	3813
182	13C-PCB-105		2758400	1680748	1077652	1.56	NO	23.78	0.96	23.75	23.81	90.66070	90.7		4881	3813

**Quantify Sample Summary Report**      **MassLynx MassLynx V4.1 SCN 901**

Dataset: C:\MassLynx\PCB.PRO\Results\Local\2020-October\5-201003A1-1008SJ.qld

Last Altered: Thursday, October 08, 2020 09:53:17 Eastern Daylight Time

Printed: Thursday, October 08, 2020 10:08:42 Eastern Daylight Time

**Name: 5-201003A02, Date: 03-Oct-2020, Time: 12:56:54, ID: H5-20-WDM-815, Description: 1668A-CS7-19C, Vial: Tray1:2**

	Target Analyte	#Hom	Total Area	Ion1 Area	Ion2 Area	Ra	Ra Fail=Y...	RT	RRT	RT LCL	RT UCL	Conc.	%Rec	Mod.Comment	Noise 1	Noise 2
183	13C-PCB-126		2580804	1591924	988880	1.61	NO	25.38	1.03	25.34	25.41	90.51151	90.5		4881	3813
184	13C-PCB-155		2837325	1589771	1247554	1.27	NO	20.40	0.99	20.37	20.43	80.73622	80.7		3591	5422
185	13C-PCB-167		2906458	1632541	1273918	1.28	NO	26.27	1.06	26.24	26.30	100.87326	100.9		5096	4405
186	13C-PCB-156/157		5368951	3038147	2330804	1.30	NO	26.90	1.09	26.86	26.93	193.47364	96.7		5096	4405
187	13C-PCB-169		2573668	1459239	1114429	1.31	NO	28.55	1.15	28.52	28.59	94.72233	94.7		5096	4405
188	13C-PCB-188		2747123	1414341	1332782	1.06	NO	23.38	0.94	23.35	23.41	98.05564	98.1		5650	4763
189	13C-PCB-189		2214837	1133977	1080860	1.05	NO	29.82	0.96	29.79	29.85	97.76677	97.8		2236	2253
190	13C-PCB-202		1940850	922674	1018175	0.91	NO	26.15	1.06	26.12	26.18	76.82678	76.8		2594	2421
191	13C-PCB-205		1885834	892980	992854	0.90	NO	31.19	1.01	31.15	31.22	101.45173	101.5		2376	2191
192	13C-PCB-208		1565977	700535	865442	0.81	NO	29.55	0.96	29.52	29.59	106.40582	106.4		2113	1999
193	13C-PCB-206		1003864	450217	553647	0.81	NO	32.25	1.04	32.21	32.28	99.48604	99.5		2113	1999
194	13C-PCB-209		1592339	864204	728134	1.19	NO	33.35	1.08	33.32	33.38	100.59603	100.6		565	432
195	13C-PCB-9		4637550	2845579	1791971	1.59	NO	11.77	0.48	11.74	11.80	100.00000	100.0		10636	2644
196	13C-PCB-52		2688809	1220374	1468435	0.83	NO	16.88	0.68	16.84	16.91	100.00000	100.0		6237	5730
197	13C-PCB-101		2078247	1288008	790238	1.63	NO	20.53	0.83	20.50	20.56	100.00000	100.0		7104	5608
198	13C-PCB-138		2415169	1365853	1049316	1.30	NO	24.75	0.00	24.71	24.78	100.00000	100.0		5096	4405
199	13C-PCB-194		1372857	645176	727680	0.89	NO	30.91	1.25	30.87	30.94	100.00000	100.0		2376	2191
200	Total MoCB-F1	10		3302626								358949.04923			1327	
201	Total DiCB-F1	9		4831962								52974.93138			1327	
202	Total DiCB-F2	6		3653297								74420.50883			7946	
203	Total TrCB-F1	1		276334								30.93098			1260	
204	Total TrCB-F2	10		3848739								33224.48885			4858	
205	Total TrCB-F3	20		9035513								488557.89537			12730	
206	Total TeCB-F2	1		761392								65.20657			1285	
207	Total TeCB-F3	15		17374131								3492229.992...			5124	
208	Total TeCB-F4	24		16613974								918514.37280			6831	
209	Total PeCB-F3	9		1976575								5784.42306			2096	
210	Total PeCB-F4	21		31672392								291181.33968			1	
211	Total PeCB-F5	34		11654287								2177239.293...			4548	
212	Total HxCB-F4	17		7633959								62444.30260			3567	
213	Total HxCB-F5	38		24547440								1572743.768...			4762	
214	Total HpCB-F5	29		13188921								583846.50815			5547	
215	Total HpCB-F6	1		746783								50.74848			1197	
216	Total OcCB-F5	17		6274951								27944.64383			1537	
217	Total OcCB-F6	9		1832235								494921.77177			1679	
218	Total NoCB-F6	3		1712495								221.15909			1704	
219	Total DeCB-F7	1		654478								87.36112			397	

Quantify Sample Summary Report

MassLynx MassLynx V4.1 SCN 901

Dataset: C:\MassLynx\PCB.PRO\Results\Local\2020-October\5-201003A1-1008SJ.qld

Last Altered: Thursday, October 08, 2020 09:53:17 Eastern Daylight Time

Printed: Thursday, October 08, 2020 10:08:42 Eastern Daylight Time

Name: 5-201003A02, Date: 03-Oct-2020, Time: 12:56:54, ID: H5-20-WDM-815, Description: 1668A-CS7-19C, Vial: Tray1:2

	Target Analyte	#Hom	Total Area	Ion1 Area	Ion2 Area	Ra	Ra Fail=Y...	RT	RRT	RT LCL	RT UCL	Conc.	%Rec	Mod.Comment	Noise 1	Noise 2
220	Total 13C-MoCB-F1	2		7567697								244.02529			2846	
221	Total 13C-DiCB-F1	3		4646340								198.21275			10636	
222	Total 13C-DiCB-F2	1		2843884								107.73133			22279	
223	Total 13C-TrCB-F1	1		839113								63.22072			13195	
224	Total 13C-TrCB-F3	3		6474273								317.65048			26104	
225	Total 13C-TeCB-F2	1		1173563								72.91074			5428	
226	Total 13C-TeCB-F3	5		1280402								104.51425			6237	
227	Total 13C-TeCB-F4	2		3036643								202.07306			6081	
228	Total 13C-PeCB-F3	1		1628103								83.59048			3369	
229	Total 13C-PeCB-F4	7		4070737								324.80001			7104	
230	Total 13C-PeCB-F5	5		8860847								462.57591			4881	
231	Total 13C-HxCB-F4	1		1653935								80.73622			3591	
232	Total 13C-HxCB-F5	13		9233189								650.07475			5096	
233	Total 13C-HpCB-F5	2		2432228								193.28248			5650	
234	Total 13C-HpCB-F6	1		1311460								97.76677			2236	
235	Total 13C-OcCB-F5	1		948222								76.82678			2594	
236	Total 13C-OcCB-F6	4		1634380								230.54404			2376	
237	Total 13C-NoCB-F6	2		1156796								205.89187			2113	
238	Total 13C-DeCB-F7	1		864204								100.59603			565	
239	Lockmass F1			0											253852	
240	Lockmass F2			0											181071	
241	Lockmass F3			0											231344	
242	Lockmass F4			0											178386	
243	Lockmass F5			0											70925	
244	Lockmass F6			0											49756	
245	Lockmass F7			0											16372	

Quantify Sample Summary Report

MassLynx MassLynx V4.1 SCN 901

Dataset: C:\MassLynx\PCB.PRO\Results\Local\2020-October\5-201003A1-1008SJ.qld

Last Altered: Thursday, October 08, 2020 09:53:17 Eastern Daylight Time

Printed: Thursday, October 08, 2020 10:08:42 Eastern Daylight Time

Name: 5-201003A09, Date: 03-Oct-2020, Time: 17:51:26, ID: L2504188-1, Description: Sample, Vial: Tray1:7

	Target Analyte	#Hom	Total Area	Ion1 Area	Ion2 Area	Ra	Ra Fail=Y...	RT	RRT	RT LCL	RT UCL	Conc.	%Rec	Mod.Comment	Noise 1	Noise 2
1	* PCB-1		6996069	5308180	1687890	3.14	NO	8.81	1.00	8.78	8.85	24108.07580			1971	1755
2	PCB-2		407944	309682	98262	3.15	NO	10.21	0.99	10.18	10.25	1474.21668			1971	1755
3	PCB-3		1375246	1044969	330277	3.16	NO	10.34	1.00	10.31	10.37	4769.46358			1971	1755
4	*PCB-4		14626184	8843047	5783137	1.53	NO	10.51	1.00	10.47	10.54	117185.50481			880	3063
5	PCB-10		1131752	685679	446073	1.54	NO	10.62	1.01	10.59	10.65	3876.88863			880	3063
6	PCB-9		2544467	1535013	1009455	1.52	NO	11.77	1.12	11.74	11.80	8745.19256			880	3063
7	PCB-7		1389005	833859	555146	1.50	NO	11.87	1.13	11.83	11.90	4761.50954			880	3063
8	PCB-6		6483551	3904945	2578606	1.51	NO	12.02	1.15	11.99	12.06	22261.36219			880	3063
9	PCB-5														880	3063
10	PCB-8		29646270	17882224	11764046	1.52	NO	12.30	1.17	12.27	12.34	97593.57385			880	3063
11	* PCB-14		5439	3486	1953	1.78	NO	13.27	0.94	13.24	13.31	18.59996			3289	4013
12	PCB-11		1808679	1089424	719255	1.51	NO	13.78	0.97	13.75	13.81	6420.99533			3289	4013
13	PCB-13/12		876303	527187	349116	1.51	NO	13.97	0.99	13.93	14.00	3108.01322			3289	4013
14	PCB-15		5308319	3198109	2110210	1.52	NO	14.17	1.00	14.13	14.20	18039.74529			3289	4013
15	* PCB-19		1761257	916251	845006	1.08	NO	12.50	1.00	12.47	12.53	18481.33184			939	632
16	* PCB-30/18		22406006	11760799	10645207	1.10	NO	13.60	1.09	13.56	13.63	82208.44719			3287	2644
17	PCB-17		8598648	4494449	4104199	1.10	NO	13.85	1.11	13.81	13.88	37008.19557			3287	2644
18	PCB-27		1614699	847446	767253	1.10	NO	13.97	1.12	13.94	14.01	5124.69391			3287	2644
19	PCB-24		441825	230386	211439	1.09	NO	14.06	1.13	14.02	14.09	1463.48725			3287	2644
20	PCB-16		6668210	3499905	3168306	1.10	NO	14.13	1.13	14.10	14.16	32819.70042			3287	2644
21	PCB-32		6382565	3335845	3046720	1.09	NO	14.43	1.16	14.39	14.46	18395.88140			3287	2644
22	* PCB-34		61569	30670	30899	0.99	NO	15.12	0.84	15.08	15.15	228.95586			5221	6390
23	PCB-23		29048	14542	14506	1.00	NO	15.21	0.84	15.18	15.25	107.70716			5221	6390
24	PCB-29/26		3070059	1537038	1533021	1.00	NO	15.38	0.85	15.35	15.41	10584.27591			5221	6390
25	PCB-25		1405728	706016	699712	1.01	NO	15.52	0.86	15.48	15.55	4276.02319			5221	6390
26	PCB-31		14919724	7511608	7408116	1.01	NO	15.70	0.87	15.67	15.74	49219.11106			5221	6390
27	PCB-28/20		14646478	7376746	7269732	1.01	NO	15.87	0.88	15.84	15.90	51800.20137			5221	6390
28	PCB-21/33		9321169	4681111	4640058	1.01	NO	16.01	0.89	15.97	16.04	31721.34081			5221	6390
29	PCB-22		4827463	2419414	2408049	1.00	NO	16.24	0.90	16.21	16.28	17728.07011			5221	6390
30	PCB-36		5134	2608	2526	1.03	NO	17.07	0.94	17.04	17.11	17.98286			5221	6390
31	PCB-39		66173	33475	32698	1.02	NO	17.30	0.96	17.27	17.33	226.81773			5221	6390
32	PCB-38		26224	13191	13033	1.01	NO	17.61	0.97	17.58	17.65	89.94183			5221	6390
33	PCB-35		127753	63915	63838	1.00	NO	17.87	0.99	17.83	17.90	502.25155			5221	6390
34	PCB-37		1634109	817286	816824	1.00	NO	18.10	1.00	18.07	18.13	6030.12700			5221	6390
35	* PCB-54		34845	15229	19616	0.78	NO	14.34	1.00	14.31	14.38	217.41186			926	1964
36	* PCB-50/53		1465078	635480	829599	0.77	NO	15.55	1.08	15.51	15.58	6202.64301			1385	2683
37	PCB-45/51		1918008	832687	1085320	0.77	NO	15.95	1.11	15.91	15.98	8615.80384			1385	2683

**Quantify Sample Summary Report**      **MassLynx MassLynx V4.1 SCN 901**

Dataset: C:\MassLynx\PCB.PRO\Results\Local\2020-October\5-201003A1-1008SJ.qld

Last Altered: Thursday, October 08, 2020 09:53:17 Eastern Daylight Time

Printed: Thursday, October 08, 2020 10:08:42 Eastern Daylight Time

**Name: 5-201003A09, Date: 03-Oct-2020, Time: 17:51:26, ID: L2504188-1, Description: Sample, Vial: Tray1:7**

	Target Analyte	#Hom	Total Area	Ion1 Area	Ion2 Area	Ra	Ra Fail=Y...	RT	RRT	RT LCL	RT UCL	Conc.	%Rec	Mod.Comment	Noise 1	Noise 2
38	PCB-46		527357	228429	298928	0.76	NO	16.12	1.12	16.09	16.16	2546.27175			1385	2683
39	PCB-52		6861124	2989500	3871624	0.77	NO	16.86	1.18	16.83	16.89	28449.86065			1385	2683
40	PCB-73														1385	2683
41	PCB-43		252322	108649	143673	0.76	NO	17.01	1.19	16.97	17.04	1242.64317			1385	2683
42	PCB-69/49		3872892	1678122	2194770	0.76	NO	17.13	1.20	17.10	17.17	14125.05172			1385	2683
43	PCB-48		1571278	677585	893693	0.76	NO	17.30	1.21	17.27	17.33	6615.72150			1385	2683
44	PCB-44/47/65		5623066	2441195	3181870	0.77	NO	17.43	1.22	17.39	17.46	21830.39589			1385	2683
45	PCB-59/62/75		682936	293025	389911	0.75	NO	17.60	1.23	17.57	17.64	2186.67911			1385	2683
46	PCB-42		1311041	566860	744181	0.76	NO	17.72	1.24	17.69	17.75	5296.74024			1385	2683
47	PCB-41/71/40		2809809	1219168	1590641	0.77	NO	17.98	1.25	17.95	18.02	53791.65434			1385	2683
48	PCB-64		2696528	1167471	1529056	0.76	NO	18.10	1.26	18.07	18.13	7822.90695			1385	2683
49	* PCB-72		7334	3221	4112	0.78	NO	18.51	0.86	18.48	18.55	31.39561		SJ201008MA	2579	6318
50	PCB-68		14389	6360	8030	0.79	NO	18.67	0.86	18.64	18.70	54.82168			2579	6318
51	PCB-57		20512	8839	11673	0.76	NO	18.90	0.87	18.87	18.94	79.41584			2579	6318
52	PCB-58		3813	1636	2177	0.75	NO	19.04	0.88	19.01	19.07	14.69573		SJ201008MS	2579	6318
53	PCB-67		126766	55021	71745	0.77	NO	19.12	0.88	19.09	19.16	395.59033			2579	6318
54	PCB-63		112438	49715	62723	0.79	NO	19.27	0.89	19.24	19.31	393.16303			2579	6318
55	PCB-61/70/74/76		4229114	1846382	2382732	0.77	NO	19.45	0.90	19.42	19.48	15502.76604			2579	6318
56	PCB-66		1854653	806254	1048399	0.77	NO	19.63	0.91	19.60	19.67	6245.33655			2579	6318
57	PCB-55		53030	23416	29614	0.79	NO	19.74	0.91	19.70	19.77	197.85718			2579	6318
58	PCB-56		795940	345300	450640	0.77	NO	20.00	0.92	19.97	20.04	3041.05724			2579	6318
59	PCB-60		485161	211967	273194	0.78	NO	20.13	0.93	20.10	20.17	1825.39576			2579	6318
60	PCB-80														2579	6318
61	PCB-79		27408	11623	15785	0.74	NO	21.11	0.98	21.08	21.15	83.90330			2579	6318
62	PCB-78		3983	1222	2761	0.44	YES	21.45	0.99	21.41	21.48	15.28966		SJ201008MB	2579	6318
63	PCB-81		6623	2884	3739	0.77	NO	21.67	1.00	21.63	21.70	24.45096			2579	6318
64	PCB-77		122239	52238	70000	0.75	NO	21.96	1.00	21.93	22.00	442.07558			2579	6318
65	* PCB-104		638	378	260	1.45	NO	17.40	1.00	17.36	17.43	3.27561			608	460
66	PCB-96		44478	27120	17359	1.56	NO	17.63	1.01	17.60	17.67	187.05901			608	460
67	* PCB-103		17025	10715	6310	1.70	NO	18.62	1.07	18.58	18.65	77.01476			3460	3413
68	PCB-94		14226	8927	5299	1.68	NO	18.75	1.08	18.71	18.78	76.13828			3460	3413
69	PCB-95		1808396	1117406	690990	1.62	NO	19.00	1.09	18.96	19.03	8855.42864			3460	3413
70	PCB-100/93/102/98		106963	66531	40432	1.65	NO	19.18	1.10	19.15	19.21	526.60731			3460	3413
71	PCB-88/91		309542	190223	119320	1.59	NO	19.46	1.12	19.42	19.49	1566.59737			3460	3413
72	PCB-84		479321	296430	182891	1.62	NO	19.60	1.13	19.56	19.63	2514.80948			3460	3413
73	PCB-89		25078	15065	10013	1.50	NO	19.85	1.14	19.81	19.88	133.49413			3460	3413
74	PCB-121														3460	3413

**Quantify Sample Summary Report**      **MassLynx MassLynx V4.1 SCN 901**

Dataset: C:\MassLynx\PCB.PRO\Results\Local\2020-October\5-201003A1-1008SJ.qld

Last Altered: Thursday, October 08, 2020 09:53:17 Eastern Daylight Time

Printed: Thursday, October 08, 2020 10:08:42 Eastern Daylight Time

**Name: 5-201003A09, Date: 03-Oct-2020, Time: 17:51:26, ID: L2504188-1, Description: Sample, Vial: Tray1:7**

	Target Analyte	#Hom	Total Area	Ion1 Area	Ion2 Area	Ra	Ra Fail=Y...	RT	RRT	RT LCL	RT UCL	Conc.	%Rec	Mod.Comment	Noise 1	Noise 2
75	PCB-92		276321	170804	105517	1.62	NO	20.21	1.16	20.17	20.24	1350.12429			3460	3413
76	PCB-113/90/101		1758779	1086802	671977	1.62	NO	20.52	1.18	20.49	20.55	7576.56635			3460	3413
77	PCB-83/99		772638	475953	296685	1.60	NO	20.83	0.91	20.79	20.86	3919.80916		SJ201008MS	3460	3413
78	PCB-112		8166	5374	2793	1.92	YES	20.89	0.91	20.86	20.92	27.17719		SJ201008MS	3460	3413
79	PCB-109/119/86/97/125/87		489935	302330	187605	1.61	NO	21.11	0.92	21.08	21.15	2079.56435			3460	3413
80	PCB-117/116/85/110/115		239274	140252	99022	1.42	NO	21.50	0.94	21.47	21.54	922.01304			3460	3413
81	PCB-82		127277	77829	49447	1.57	NO	21.78	0.95	21.75	21.81	686.05647			3460	3413
82	PCB-111														3460	3413
83	PCB-120		2631	1650	981	1.68	NO	22.14	0.96	22.11	22.17	8.53461			3460	3413
84	* PCB-108/124		40058	24347	15710	1.55	NO	22.76	0.99	22.73	22.80	175.41066			1906	1797
85	PCB-107		73719	49606	24114	2.06	YES	22.90	1.00	22.86	22.93	304.08926			1906	1797
86	PCB-123														1906	1797
87	PCB-106														1906	1797
88	PCB-118		934596	570128	364468	1.56	NO	23.13	1.00	23.09	23.16	3930.91137			1906	1797
89	PCB-122		11518	7040	4478	1.57	NO	23.32	1.00	23.29	23.35	51.34651			1906	1797
90	PCB-114		23374	14007	9367	1.50	NO	23.42	1.00	23.38	23.45	110.87211			1906	1797
91	PCB-105		326308	199061	127247	1.56	NO	23.77	1.00	23.73	23.80	1561.18120			1906	1797
92	PCB-127		1994	1330	664	2.00	YES	24.52	1.03	24.48	24.55	7.90191		SJ201008MS	1906	1797
93	PCB-126		5700	1683	4016	0.42	YES	25.35	1.00	25.32	25.38	26.60938		SJ201008MS	1906	1797
94	* PCB-155		588	266	323	0.82	YES	20.38	1.00	20.35	20.42	2.93478			384	372
95	PCB-152		1589	836	753	1.11	NO	20.54	1.01	20.51	20.57	6.76750			384	372
96	PCB-150		2629	1372	1258	1.09	NO	20.60	1.01	20.57	20.64	11.11755			384	372
97	PCB-136		158036	88075	69961	1.26	NO	20.83	1.02	20.79	20.86	676.10737			384	372
98	PCB-145		749	459	290	1.58	YES	20.97	1.03	20.94	21.01	3.28349		SJ201008MS	384	372
99	PCB-148		1011	594	417	1.42	NO	21.71	1.07	21.67	21.74	5.80397			384	372
100	PCB-151/135		212460	118949	93511	1.27	NO	22.04	1.08	22.00	22.07	1327.85558			384	372
101	PCB-154		8621	4938	3684	1.34	NO	22.14	1.09	22.11	22.17	39.58395			384	372
102	PCB-144		33228	18090	15138	1.20	NO	22.33	1.10	22.30	22.37	193.30719			384	372
103	* PCB-147/149														1266	612
104	PCB-134/143		37100	21004	16096	1.30	NO	22.66	1.11	22.62	22.69	228.43936			1266	612
105	PCB-139/140		17014	9443	7570	1.25	NO	22.84	1.12	22.80	22.87	88.05310			1266	612
106	PCB-131		11078	6155	4923	1.25	NO	22.97	0.88	22.94	23.00	64.63500			1266	612
107	PCB-142		187	79	108	0.73	YES	23.06	0.88	23.02	23.09	1.13827			1266	612
108	PCB-132		225653	125534	100119	1.25	NO	23.21	0.88	23.18	23.25	1334.62772			1266	612
109	PCB-133		7281	3821	3460	1.10	NO	23.41	0.89	23.37	23.44	38.86577			1266	612
110	PCB-165														1266	612
111	PCB-146		80988	45113	35875	1.26	NO	23.73	0.90	23.70	23.77	370.28041			1266	612

Quantify Sample Summary Report

MassLynx MassLynx V4.1 SCN 901

Dataset: C:\MassLynx\PCB.PRO\Results\Local\2020-October\5-201003A1-1008SJ.qld

Last Altered: Thursday, October 08, 2020 09:53:17 Eastern Daylight Time

Printed: Thursday, October 08, 2020 10:08:42 Eastern Daylight Time

Name: 5-201003A09, Date: 03-Oct-2020, Time: 17:51:26, ID: L2504188-1, Description: Sample, Vial: Tray1:7

	Target Analyte	#Hom	Total Area	Ion1 Area	Ion2 Area	Ra	Ra Fail=Y...	RT	RRT	RT LCL	RT UCL	Conc.	%Rec	Mod.Comment	Noise 1	Noise 2
112	PCB-161														1266	612
113	PCB-153/168		559185	308182	251003	1.23	NO	24.06	0.92	24.02	24.09	2308.55170			1266	612
114	PCB-141		96526	53444	43082	1.24	NO	24.18	0.92	24.15	24.21	464.68033			1266	612
115	PCB-130		32104	17337	14767	1.17	NO	24.40	0.93	24.36	24.43	188.98867			1266	612
116	PCB-137/164		32532	19794	12738	1.55	YES	24.52	0.93	24.48	24.55	142.85559			1266	612
117	PCB-138/163/129		579423	317619	261804	1.21	NO	24.73	0.94	24.70	24.77	2899.50542			1266	612
118	PCB-160														1266	612
119	PCB-158		75937	41058	34879	1.18	NO	24.93	0.95	24.89	24.96	245.73433			1266	612
120	PCB-128/166		87609	48843	38766	1.26	NO	25.41	0.97	25.38	25.44	412.34008			1266	612
121	PCB-159		5136	2901	2235	1.30	NO	25.86	0.99	25.83	25.89	19.37769			1266	612
122	PCB-162		1556	965	591	1.63	YES	26.00	0.99	25.97	26.04	6.23794			1266	612
123	PCB-167		19195	10298	8897	1.16	NO	26.26	1.00	26.22	26.29	80.51655			1266	612
124	PCB-156/157		49268	27300	21968	1.24	NO	26.86	1.00	26.83	26.89	225.30297			1266	612
125	PCB-169		2135	712	1423	0.50	YES	28.52	1.00	28.48	28.55	9.93673		SJ201008MS	1266	612
126	* PCB-188		1185	635	551	1.15	NO	23.37	1.00	23.34	23.40	6.26405			665	533
127	PCB-179		61638	30832	30806	1.00	NO	23.57	1.01	23.54	23.61	289.95089			665	533
128	PCB-184		614	274	340	0.80	YES	23.82	1.02	23.78	23.85	2.78920			665	533
129	PCB-176		14262	7119	7144	1.00	NO	24.03	1.03	24.00	24.07	67.74486			665	533
130	PCB-186														665	533
131	PCB-178		13871	6958	6912	1.01	NO	24.93	1.07	24.89	24.96	91.86825			665	533
132	PCB-175		2615	1332	1284	1.04	NO	25.27	1.08	25.23	25.30	16.96798			665	533
133	PCB-187		106605	54236	52369	1.04	NO	25.40	1.09	25.37	25.43	645.86595			665	533
134	PCB-182		908	471	437	1.08	NO	25.50	1.09	25.46	25.53	5.25943			665	533
135	PCB-183		36750	18507	18243	1.01	NO	25.71	1.10	25.68	25.75	230.48565			665	533
136	PCB-185		5936	2890	3046	0.95	NO	25.79	1.10	25.75	25.82	42.55932			665	533
137	PCB-174		45518	23242	22276	1.04	NO	25.86	1.11	25.83	25.89	258.82876			665	533
138	PCB-177		22064	11396	10668	1.07	NO	26.09	1.12	26.05	26.12	142.54359			665	533
139	PCB-181		596	270	327	0.83	YES	26.29	0.88	26.26	26.33	4.16928		SJ201008MB	665	533
140	PCB-171/173		10497	5326	5171	1.03	NO	26.41	0.89	26.38	26.45	73.66675			665	533
141	PCB-172		5555	3044	2511	1.21	YES	27.21	0.91	27.18	27.25	37.16087		SJ201008MB	665	533
142	PCB-192														665	533
143	PCB-180/193		78360	39737	38623	1.03	NO	27.54	0.92	27.50	27.57	452.78402			665	533
144	PCB-191		1317	714	603	1.18	NO	27.73	0.93	27.70	27.77	7.07856			665	533
145	PCB-170		19170	9834	9337	1.05	NO	28.23	0.95	28.19	28.26	148.53556			665	533
146	PCB-190		5281	2640	2641	1.00	NO	28.49	0.96	28.46	28.53	28.16415		SJ201008MS	665	533
147	* PCB-189		794	376	418	0.90	NO	29.81	1.00	29.77	29.84	4.79939			920	453
148	* PCB-202		25551	11893	13659	0.87	NO	26.12	1.00	26.09	26.16	169.12129			340	338



**Quantify Sample Summary Report**      **MassLynx MassLynx V4.1 SCN 901**

Dataset: C:\MassLynx\PCB.PRO\Results\Local\2020-October\5-201003A1-1008SJ.qld

Last Altered: Thursday, October 08, 2020 09:53:17 Eastern Daylight Time

Printed: Thursday, October 08, 2020 10:08:42 Eastern Daylight Time

**Name: 5-201003A09, Date: 03-Oct-2020, Time: 17:51:26, ID: L2504188-1, Description: Sample, Vial: Tray1:7**

	Target Analyte	#Hom	Total Area	Ion1 Area	Ion2 Area	Ra	Ra Fail=Y...	RT	RRT	RT LCL	RT UCL	Conc.	%Rec	Mod.Comment	Noise 1	Noise 2
149	PCB-201		10376	4690	5687	0.82	NO	26.60	1.02	26.56	26.63	59.57633			340	338
150	PCB-204														340	338
151	PCB-197		1631	841	790	1.06	YES	27.05	1.04	27.02	27.09	9.75261			340	338
152	PCB-200		5903	2644	3259	0.81	NO	27.15	1.04	27.12	27.18	32.90222			340	338
153	PCB-198/199		29135	13678	15456	0.88	NO	28.54	0.92	28.51	28.57	255.19967			340	338
154	PCB-196		8187	3943	4244	0.93	NO	28.88	0.93	28.85	28.91	73.65197			340	338
155	PCB-203		16821	7973	8848	0.90	NO	28.98	0.93	28.94	29.01	140.06902			340	338
156	* PCB-195		2807	1306	1501	0.87	NO	29.69	0.95	29.66	29.73	25.13223			374	429
157	PCB-194		8170	4088	4082	1.00	NO	30.89	0.99	30.86	30.93	70.56797			374	429
158	PCB-205		429	175	254	0.69	YES	31.16	1.00	31.12	31.19	3.50825			374	429
159	* PCB-208		7478	3190	4288	0.74	NO	29.54	1.00	29.51	29.57	48.08585			1044	3066
160	PCB-207		2647	1135	1512	0.75	NO	30.01	1.02	29.98	30.05	18.13543		SJ201008MB	1044	3066
161	PCB-206		5983	2751	3232	0.85	NO	32.22	1.00	32.19	32.25	59.29138			1044	3066
162	* PCB-209		1315	647	668	0.97	YES	33.34	1.00	33.30	33.37	12.45279			198	284
163	13C-PCB-31		6610878	3381933	3228944	1.05	NO	15.68	0.87	15.65	15.72	28973.03103	120.7		28994	8247
164	13C-PCB-95		3191687	1974929	1216758	1.62	NO	18.98	1.09	18.94	19.01	25635.13722	106.8		1557	1259
165	13C-PCB-153		5033731	2838249	2195482	1.29	NO	24.05	1.18	24.01	24.08	26468.75414	110.3		2560	2130
166	13C-PCB-28		1154659	590305	564354	1.05	NO	15.86	0.94	15.83	15.89	2879.73532	72.0		28994	8247
167	13C-PCB-111		750741	465477	285264	1.63	NO	21.89	1.07	21.86	21.92	3393.38854	84.8		1557	1259
168	13C-PCB-178		552638	282661	269977	1.05	NO	24.92	1.01	24.88	24.95	3292.43420	82.3		2447	924
169	13C-PCB-1		997237	748791	248446	3.01	NO	8.81	0.75	8.78	8.85	2596.02157	64.9		1587	17054
170	13C-PCB-3		972492	729708	242785	3.01	NO	10.33	0.88	10.29	10.36	2634.15821	65.9		1587	17054
171	13C-PCB-4		611076	375485	235591	1.59	NO	10.49	0.89	10.46	10.53	2217.19964	55.4		12213	3061
172	13C-PCB-15		1210934	742339	468595	1.58	NO	14.15	1.20	14.12	14.18	3053.80853	76.3		20233	7880
173	13C-PCB-19		335561	175757	159804	1.10	NO	12.48	1.06	12.45	12.52	1513.11912	37.8		17322	8725
174	13C-PCB-37		1089410	556904	532507	1.05	NO	18.08	1.07	18.05	18.12	2899.89641	72.5		28994	8247
175	13C-PCB-54		641091	284488	356603	0.80	NO	14.33	0.85	14.30	14.37	1980.89273	49.5		4155	2448
176	13C-PCB-81		976961	430277	546683	0.79	NO	21.65	1.06	21.62	21.68	3242.93579	81.1		5155	2960
177	13C-PCB-77		1011009	443194	567814	0.78	NO	21.95	1.07	21.92	21.99	3351.76567	83.8		5155	2960
178	13C-PCB-104		713714	436513	277201	1.57	NO	17.39	1.03	17.35	17.42	2510.31693	62.8		692	836
179	13C-PCB-123		900574	554091	346483	1.60	NO	22.95	1.12	22.91	22.98	3184.42348	79.6		2649	1923
180	13C-PCB-118		919750	559773	359977	1.55	NO	23.12	1.13	23.08	23.15	3300.57442	82.5		2649	1923
181	13C-PCB-114		813978	502560	311418	1.61	NO	23.41	0.95	23.37	23.44	3031.61847	75.8		2649	1923
182	13C-PCB-105		826958	507672	319286	1.59	NO	23.76	0.96	23.72	23.79	3000.01640	75.0		2649	1923
183	13C-PCB-126		800745	493201	307544	1.60	NO	25.34	1.02	25.31	25.37	3099.71235	77.5		2649	1923
184	13C-PCB-155		808729	452359	356371	1.27	NO	20.37	0.99	20.34	20.41	2540.04169	63.5		729	585
185	13C-PCB-167		895408	505064	390345	1.29	NO	26.25	1.06	26.21	26.28	3608.53197	90.2		2560	2130



**Quantify Sample Summary Report**      **MassLynx MassLynx V4.1 SCN 901**

Dataset: C:\MassLynx\PCB.PRO\Results\Local\2020-October\5-201003A1-1008SJ.qld

Last Altered: Thursday, October 08, 2020 09:53:17 Eastern Daylight Time

Printed: Thursday, October 08, 2020 10:08:42 Eastern Daylight Time

**Name: 5-201003A09, Date: 03-Oct-2020, Time: 17:51:26, ID: L2504188-1, Description: Sample, Vial: Tray1:7**

	Target Analyte	#Hom	Total Area	Ion1 Area	Ion2 Area	Ra	Ra Fail=Y...	RT	RRT	RT LCL	RT UCL	Conc.	%Rec	Mod.Comment	Noise 1	Noise 2
186	13C-PCB-156/157		1606433	908618	697816	1.30	NO	26.86	1.09	26.83	26.89	6721.90805	84.0		2560	2130
187	13C-PCB-169		825419	482426	342992	1.41	NO	28.52	1.15	28.48	28.55	3527.53801	88.2		2560	2130
188	13C-PCB-188		822679	423282	399397	1.06	NO	23.36	0.94	23.32	23.39	3409.74839	85.2		2447	924
189	13C-PCB-189		686109	351808	334301	1.05	NO	29.79	0.96	29.76	29.82	3516.73992	87.9		3043	1506
190	13C-PCB-202		576653	278450	298203	0.93	NO	26.11	1.06	26.08	26.15	2650.52868	66.3		1141	1135
191	13C-PCB-205		572005	269682	302323	0.89	NO	31.16	1.01	31.12	31.19	3542.68700	88.6		1341	821
192	13C-PCB-208		487869	216761	271108	0.80	NO	29.53	0.96	29.49	29.56	3816.45998	95.4		793	823
193	13C-PCB-206		311693	138676	173016	0.80	NO	32.20	1.04	32.17	32.24	3556.24154	88.9		793	823
194	13C-PCB-209		483425	261021	222404	1.17	NO	33.32	1.08	33.29	33.35	3516.02383	87.9		234	207
195	13C-PCB-9		3418382	2106400	1311982	1.61	NO	11.76	0.48	11.72	11.79	73.71094	0.9		12213	3061
196	13C-PCB-52		1945228	876419	1068809	0.82	NO	16.85	0.68	16.82	16.88	72.34534	0.9		3174	1860
197	13C-PCB-101		1506290	931643	574648	1.62	NO	20.50	0.83	20.47	20.54	72.47891	0.9		1557	1259
198	13C-PCB-138		1663949	935673	728277	1.28	NO	24.72	0.00	24.69	24.76	68.89576	0.9		2560	2130
199	13C-PCB-194		953977	449441	504536	0.89	NO	30.88	1.25	30.85	30.91	69.48848	0.9		1341	821
200	Total MoCB-F1	12		7647150								3571499.026...			1971	
201	Total DiCB-F1	7		33800641								438316.90611			880	
202	Total DiCB-F2	7		5679098								1540312.516...			3289	
203	Total TrCB-F1	1		916576								18481.33184			939	
204	Total TrCB-F2	9		24169379								177786.51983			3287	
205	Total TrCB-F3	21		25681646								819027.18935			5221	
206	Total TeCB-F2	1		16195								217.41186			926	
207	Total TeCB-F3	13		12838326								159110.51962			1385	
208	Total TeCB-F4	24		3530331								249641.58160			2579	
209	Total PeCB-F3	8		28421								4565.32892			608	
210	Total PeCB-F4	20		5535728								2349609.394...			3460	
211	Total PeCB-F5	31		1127244								1271948.515...			1906	
212	Total HxCB-F4	9		233578								2266.76138			384	
213	Total HxCB-F5	30		1093604								84389.15908			1266	
214	Total HpCB-F5	22		221180								6269.65309			665	
215	Total HpCB-F6	1		973								4.79939			920	
216	Total OcCB-F5	7		45661								740.27311			340	
217	Total OcCB-F6	6		6079								2632.69215			374	
218	Total NoCB-F6	3		7076								125.51266			1044	
219	Total DeCB-F7	1		647								12.45279			198	
220	Total 13C-MoCB-F1	2		1502425								5230.17978			1587	
221	Total 13C-DiCB-F1	2		2481885								2290.91058			12213	
222	Total 13C-DiCB-F2	1		4509948								3053.80853			20233	

Quantify Sample Summary Report

MassLynx MassLynx V4.1 SCN 901

Dataset: C:\MassLynx\PCB.PRO\Results\Local\2020-October\5-201003A1-1008SJ.qld

Last Altered: Thursday, October 08, 2020 09:53:17 Eastern Daylight Time

Printed: Thursday, October 08, 2020 10:08:42 Eastern Daylight Time

Name: 5-201003A09, Date: 03-Oct-2020, Time: 17:51:26, ID: L2504188-1, Description: Sample, Vial: Tray1:7

	Target Analyte	#Hom	Total Area	Ion1 Area	Ion2 Area	Ra	Ra Fail=Y...	RT	RRT	RT LCL	RT UCL	Conc.	%Rec	Mod.Comment	Noise 1	Noise 2
223	Total 13C-TrCB-F1	1		198666								1513.11912			17322	
224	Total 13C-TrCB-F3	3		4554912								34752.66276			28994	
225	Total 13C-TeCB-F2	1		285139								1980.89273			4155	
226	Total 13C-TeCB-F3	5		917805								75.69849			3174	
227	Total 13C-TeCB-F4	2		930775								6594.70146			5155	
228	Total 13C-PeCB-F3	1		436513								2510.31693			692	
229	Total 13C-PeCB-F4	9		3386656								29104.42348			1557	
230	Total 13C-PeCB-F5	5		2830677								15616.34512			2649	
231	Total 13C-HxCB-F4	1		454534								2540.04169			729	
232	Total 13C-HxCB-F5	12		5711074								40409.81000			2560	
233	Total 13C-HpCB-F5	2		729234								6702.18259			2447	
234	Total 13C-HpCB-F6	1		836112								3516.73992			3043	
235	Total 13C-OcCB-F5	1		282788								2650.52868			1141	
236	Total 13C-OcCB-F6	4		752464								3622.66144			1341	
237	Total 13C-NoCB-F6	2		355736								7372.70152			793	
238	Total 13C-DeCB-F7	1		261021								3516.02383			234	
239	Lockmass F1			0											196757	
240	Lockmass F2			0											149021	
241	Lockmass F3			0											198265	
242	Lockmass F4			0											177682	
243	Lockmass F5			0											53520	
244	Lockmass F6			0											42346	
245	Lockmass F7			0											12294	

Quantify Sample Summary Report

MassLynx MassLynx V4.1 SCN 901

Dataset: C:\MassLynx\PCB.PRO\Results\Local\2020-October\5-201003A1-1008SJ.qld

Last Altered: Thursday, October 08, 2020 09:53:17 Eastern Daylight Time

Printed: Thursday, October 08, 2020 10:08:42 Eastern Daylight Time

Name: 5-201003A10, Date: 03-Oct-2020, Time: 18:33:38, ID: L2504188-2, Description: Sample, Vial: Tray1:8

	Target Analyte	#Hom	Total Area	Ion1 Area	Ion2 Area	Ra	Ra Fail=Y...	RT	RRT	RT LCL	RT UCL	Conc.	%Rec	Mod.Comment	Noise 1	Noise 2
1	* PCB-1		46880177	35422440	11457737	3.09	NO	8.84	1.00	8.81	8.87	164300.15118			2835	2402
2	PCB-2		2192131	1661664	530467	3.13	NO	10.23	0.99	10.19	10.26	7752.47505			2835	2402
3	PCB-3		9167252	6965156	2202097	3.16	NO	10.35	1.00	10.32	10.39	29952.49725			2835	2402
4	*PCB-4		80334684	45803364	34531320	1.33	NO	10.52	1.00	10.49	10.56	686793.29421			1104	3587
5	PCB-10		7299120	4417131	2881990	1.53	NO	10.63	1.01	10.60	10.67	25197.27189			1104	3587
6	PCB-9		17027773	10293591	6734182	1.53	NO	11.78	1.12	11.75	11.82	58976.80531			1104	3587
7	PCB-7		9589059	5806736	3782323	1.54	NO	11.90	1.13	11.86	11.93	33125.91187			1104	3587
8	PCB-6		43581340	26355040	17226300	1.53	NO	12.05	1.15	12.02	12.08	150796.17071			1104	3587
9	PCB-5		3507006	2100744	1406262	1.49	NO	12.25	1.17	12.21	12.28	13475.36126			1104	3587
10	PCB-8		113895988	59846856	54049132	1.11	YES	12.32	1.17	12.28	12.35	377842.23499			1104	3587
11	* PCB-14		18087	11082	7005	1.58	NO	13.29	0.94	13.26	13.33	62.33102			11875	7772
12	PCB-11		2459089	1480093	978997	1.51	NO	13.81	0.97	13.77	13.84	8797.63905			11875	7772
13	PCB-13/12		5884835	3551152	2333683	1.52	NO	13.98	0.99	13.95	14.02	21033.60717			11875	7772
14	PCB-15		32344906	19540538	12804368	1.53	NO	14.18	1.00	14.14	14.21	107750.58896			11875	7772
15	* PCB-19		10760054	5594573	5165481	1.08	NO	12.51	1.00	12.48	12.55	118595.60594			845	1111
16	* PCB-30/18		106623296	54326856	52296440	1.04	NO	13.62	1.09	13.59	13.66	367477.36141			3624	6257
17	PCB-17		53495908	28002800	25493108	1.10	NO	13.86	1.11	13.83	13.90	216279.22487			3624	6257
18	PCB-27		10260837	5369763	4891074	1.10	NO	13.99	1.12	13.96	14.03	30590.42964			3624	6257
19	PCB-24		2824192	1477831	1346361	1.10	NO	14.08	1.13	14.05	14.12	8787.38643			3624	6257
20	PCB-16		39994688	20959686	19035002	1.10	NO	14.15	1.13	14.12	14.18	184907.33778			3624	6257
21	PCB-32		39310962	20597688	18713274	1.10	NO	14.44	1.16	14.41	14.48	106430.36441			3624	6257
22	* PCB-34		408986	207030	201956	1.03	NO	15.14	0.84	15.10	15.17	1428.64452			10731	9876
23	PCB-23		194324	98114	96210	1.02	NO	15.23	0.84	15.20	15.27	676.82798			10731	9876
24	PCB-29/26		19394897	9770494	9624403	1.02	NO	15.40	0.85	15.37	15.43	62809.94010			10731	9876
25	PCB-25		8601228	4329876	4271352	1.01	NO	15.55	0.86	15.51	15.58	24576.82747			10731	9876
26	PCB-31		86514776	43663168	42851608	1.02	NO	15.72	0.87	15.69	15.76	268095.65003			10731	9876
27	PCB-28/20		87301360	43928504	43372856	1.01	NO	15.89	0.88	15.86	15.92	290031.89307			10731	9876
28	PCB-21/33		56672040	28658186	28013854	1.02	NO	16.03	0.89	15.99	16.06	181165.91366			10731	9876
29	PCB-22		29477664	14869854	14607810	1.02	NO	16.26	0.90	16.23	16.29	101686.22030			10731	9876
30	PCB-36		5640	3000	2641	1.14	NO	17.09	0.94	17.06	17.13	18.55845		SJ201008MS	10731	9876
31	PCB-39		406948	204721	202227	1.01	NO	17.32	0.96	17.29	17.35	1310.27885			10731	9876
32	PCB-38		93460	47056	46404	1.01	NO	17.63	0.97	17.60	17.67	301.10778			10731	9876
33	PCB-35		714683	360424	354259	1.02	NO	17.89	0.99	17.85	17.92	2639.30453			10731	9876
34	PCB-37		9611198	4836359	4774839	1.01	NO	18.11	1.00	18.08	18.14	32265.24511			10731	9876
35	* PCB-54		214762	95148	119615	0.80	NO	14.37	1.00	14.34	14.40	1341.82363			825	2005
36	* PCB-50/53		8540217	3712419	4827798	0.77	NO	15.57	1.08	15.53	15.60	35644.27933			1912	2767
37	PCB-45/51		11136793	4844425	6292368	0.77	NO	15.97	1.11	15.93	16.00	49318.58204			1912	2767

**Quantify Sample Summary Report**      **MassLynx MassLynx V4.1 SCN 901**

Dataset: C:\MassLynx\PCB.PRO\Results\Local\2020-October\5-201003A1-1008SJ.qld

Last Altered: Thursday, October 08, 2020 09:53:17 Eastern Daylight Time

Printed: Thursday, October 08, 2020 10:08:42 Eastern Daylight Time

**Name: 5-201003A10, Date: 03-Oct-2020, Time: 18:33:38, ID: L2504188-2, Description: Sample, Vial: Tray1:8**

	Target Analyte	#Hom	Total Area	Ion1 Area	Ion2 Area	Ra	Ra Fail=Y...	RT	RRT	RT LCL	RT UCL	Conc.	%Rec	Mod.Comment	Noise 1	Noise 2
38	PCB-46		2989371	1292934	1696437	0.76	NO	16.14	1.12	16.11	16.18	14229.33440			1912	2767
39	PCB-52		34743529	15109665	19633864	0.77	NO	16.88	1.18	16.84	16.91	142024.68769			1912	2767
40	PCB-73														1912	2767
41	PCB-43		1498185	642205	855980	0.75	NO	17.02	1.19	16.99	17.06	7273.80020			1912	2767
42	PCB-69/49		21496188	9330915	12165273	0.77	NO	17.15	1.20	17.12	17.19	77289.60592			1912	2767
43	PCB-48		9112143	3934467	5177676	0.76	NO	17.32	1.21	17.29	17.35	37822.46518			1912	2767
44	PCB-44/47/65		30311860	13121640	17190220	0.76	NO	17.45	1.22	17.41	17.48	116012.84541			1912	2767
45	PCB-59/62/75		3885796	1680751	2205045	0.76	NO	17.62	1.23	17.59	17.66	12265.63558			1912	2767
46	PCB-42		7414258	3219203	4195055	0.77	NO	17.74	1.24	17.71	17.77	29530.10705			1912	2767
47	PCB-41/71/40		15803891	6865024	8938867	0.77	NO	18.00	1.25	17.97	18.04	298268.32223			1912	2767
48	PCB-64		14790765	6439785	8350980	0.77	NO	18.12	1.26	18.09	18.15	42301.81059			1912	2767
49	* PCB-72		84941	36779	48162	0.76	NO	18.53	0.86	18.50	18.57	358.49126		SJ201008MA	5173	10947
50	PCB-68		53609	22552	31057	0.73	NO	18.69	0.86	18.66	18.72	201.34881			5173	10947
51	PCB-57		119970	51189	68781	0.74	NO	18.92	0.87	18.89	18.95	457.90963			5173	10947
52	PCB-58		20921	9116	11805	0.77	NO	19.06	0.88	19.03	19.09	79.49547		SJ201008MS	5173	10947
53	PCB-67		753032	326640	426392	0.77	NO	19.14	0.88	19.11	19.18	2316.65580			5173	10947
54	PCB-63		652049	282591	369457	0.76	NO	19.29	0.89	19.26	19.32	2247.74114			5173	10947
55	PCB-61/70/74/76		22879532	9985483	12894049	0.77	NO	19.47	0.90	19.43	19.50	82682.19287			5173	10947
56	PCB-66		10643071	4647913	5995158	0.78	NO	19.65	0.91	19.62	19.69	35331.74519			5173	10947
57	PCB-55		311205	134053	177152	0.76	NO	19.75	0.91	19.72	19.79	1144.67783			5173	10947
58	PCB-56		4609517	2001350	2608167	0.77	NO	20.02	0.92	19.99	20.06	17362.21044			5173	10947
59	PCB-60		2928369	1273304	1655065	0.77	NO	20.14	0.93	20.11	20.18	10861.81179			5173	10947
60	PCB-80														5173	10947
61	PCB-79		112513	47803	64710	0.74	NO	21.13	0.98	21.10	21.17	339.55847			5173	10947
62	PCB-78		8077	3292	4785	0.69	NO	21.46	0.99	21.42	21.49	30.56833			5173	10947
63	PCB-81		38018	16508	21510	0.77	NO	21.69	1.00	21.65	21.72	137.87004			5173	10947
64	PCB-77		616866	269725	347141	0.78	NO	21.98	1.00	21.95	22.02	2185.46716			5173	10947
65	* PCB-104		3262	2084	1178	1.77	NO	17.43	1.00	17.39	17.46	16.39151			432	772
66	PCB-96		231155	141079	90076	1.57	NO	17.65	1.01	17.62	17.68	951.07125			432	772
67	* PCB-103		72526	44890	27636	1.62	NO	18.63	1.07	18.60	18.67	320.97147			2502	1716
68	PCB-94		69857	42716	27141	1.57	NO	18.77	1.08	18.74	18.81	365.77437			2502	1716
69	PCB-95		7073219	4360596	2712623	1.61	NO	19.01	1.09	18.98	19.05	33885.48911			2502	1716
70	PCB-100/93/102/98		517808	318756	199051	1.60	NO	19.20	1.10	19.17	19.23	2494.03237			2502	1716
71	PCB-88/91		1302080	804850	497230	1.62	NO	19.48	1.12	19.44	19.51	6446.96562			2502	1716
72	PCB-84		1968261	1213271	754991	1.61	NO	19.61	1.13	19.58	19.65	10102.79814			2502	1716
73	PCB-89		126279	78067	48212	1.62	NO	19.86	1.14	19.83	19.90	657.62426			2502	1716
74	PCB-121														2502	1716

Quantify Sample Summary Report

MassLynx MassLynx V4.1 SCN 901

Dataset: C:\MassLynx\PCB.PRO\Results\Local\2020-October\5-201003A1-1008SJ.qld

Last Altered: Thursday, October 08, 2020 09:53:17 Eastern Daylight Time

Printed: Thursday, October 08, 2020 10:08:42 Eastern Daylight Time

Name: 5-201003A10, Date: 03-Oct-2020, Time: 18:33:38, ID: L2504188-2, Description: Sample, Vial: Tray1:8

	Target Analyte	#Hom	Total Area	Ion1 Area	Ion2 Area	Ra	Ra Fail=Y...	RT	RRT	RT LCL	RT UCL	Conc.	%Rec	Mod.Comment	Noise 1	Noise 2
75	PCB-92		1022430	631291	391139	1.61	NO	20.23	1.16	20.19	20.26	4887.35655			2502	1716
76	PCB-113/90/101		6221380	3839376	2382004	1.61	NO	20.54	1.18	20.51	20.57	26219.74103			2502	1716
77	PCB-83/99		3042984	1879447	1163537	1.62	NO	20.84	0.91	20.81	20.88	15103.20658		SJ201008MS	2502	1716
78	PCB-112		18625	10001	8624	1.16	YES	20.92	0.91	20.89	20.95	60.63932		SJ201008MS	2502	1716
79	PCB-109/119/86/97/125/87		1837538	1192183	645355	1.85	YES	21.13	0.92	21.10	21.17	7630.46006			2502	1716
80	PCB-117/116/85/110/115		1078343	663501	414842	1.60	NO	21.52	0.94	21.49	21.55	4065.16781			2502	1716
81	PCB-82		546961	337716	209245	1.61	NO	21.79	0.95	21.76	21.82	2884.34443			2502	1716
82	PCB-111		945	536	408	1.31	YES	21.92	0.95	21.88	21.95	3.21781			2502	1716
83	PCB-120		9194	5771	3423	1.69	NO	22.16	0.97	22.13	22.19	29.18302			2502	1716
84	* PCB-108/124		155555	95082	60473	1.57	NO	22.78	0.99	22.74	22.81	666.39945			3642	3205
85	PCB-107		270511	164788	105723	1.56	NO	22.91	1.00	22.88	22.94	1091.65356			3642	3205
86	PCB-123		61746	37494	24251	1.55	NO	22.97	1.00	22.94	23.00	281.83496			3642	3205
87	PCB-106														3642	3205
88	PCB-118		3551714	2151729	1399985	1.54	NO	23.14	1.00	23.11	23.17	14631.72936			3642	3205
89	PCB-122		48806	29523	19283	1.53	NO	23.33	1.00	23.30	23.37	212.84770			3642	3205
90	PCB-114		106973	65802	41171	1.60	NO	23.44	1.00	23.41	23.48	492.97730			3642	3205
91	PCB-105		1431364	868223	563141	1.54	NO	23.78	1.00	23.75	23.81	6497.27848			3642	3205
92	PCB-127		7250	4323	2927	1.48	NO	24.53	1.03	24.50	24.56	28.10552			3642	3205
93	PCB-126		14693	7471	7222	1.03	YES	25.38	1.00	25.34	25.41	65.51936		SJ201008MS	3642	3205
94	* PCB-155		877	475	402	1.18	NO	20.42	1.00	20.39	20.45	4.23334			451	743
95	PCB-152		6178	3362	2816	1.19	NO	20.55	1.01	20.52	20.58	25.28990			451	743
96	PCB-150		6461	3617	2843	1.27	NO	20.62	1.01	20.59	20.66	26.26358			451	743
97	PCB-136		482089	268777	213312	1.26	NO	20.84	1.02	20.81	20.88	1982.89520			451	743
98	PCB-145		2298	1336	961	1.39	NO	20.99	1.03	20.96	21.03	9.67965		SJ201008MB	451	743
99	PCB-148		1833	1032	802	1.29	NO	21.72	1.07	21.69	21.76	10.11724			451	743
100	PCB-151/135		572453	319219	253234	1.26	NO	22.06	1.08	22.02	22.09	3439.75118			451	743
101	PCB-154		21902	12229	9673	1.26	NO	22.16	1.09	22.13	22.19	96.67933			451	743
102	PCB-144		93252	51846	41405	1.25	NO	22.35	1.10	22.32	22.39	521.57437			451	743
103	* PCB-147/149														2208	1362
104	PCB-134/143		126316	69666	56649	1.23	NO	22.67	1.11	22.63	22.70	747.76896			2208	1362
105	PCB-139/140		58806	32758	26048	1.26	NO	22.85	1.12	22.82	22.88	292.60927			2208	1362
106	PCB-131		37815	21024	16791	1.25	NO	22.98	0.88	22.95	23.02	212.12638			2208	1362
107	PCB-142		459	272	187	1.46	YES	23.08	0.88	23.05	23.11	2.69210			2208	1362
108	PCB-132		726808	400157	326651	1.23	NO	23.22	0.88	23.19	23.26	4132.86766			2208	1362
109	PCB-133		21998	11933	10065	1.19	NO	23.42	0.89	23.38	23.45	112.89395			2208	1362
110	PCB-165														2208	1362
111	PCB-146		249160	137976	111184	1.24	NO	23.76	0.90	23.72	23.79	1095.22216			2208	1362

Quantify Sample Summary Report

MassLynx MassLynx V4.1 SCN 901

Dataset: C:\MassLynx\PCB.PRO\Results\Local\2020-October\5-201003A1-1008SJ.qld

Last Altered: Thursday, October 08, 2020 09:53:17 Eastern Daylight Time

Printed: Thursday, October 08, 2020 10:08:42 Eastern Daylight Time

Name: 5-201003A10, Date: 03-Oct-2020, Time: 18:33:38, ID: L2504188-2, Description: Sample, Vial: Tray1:8

	Target Analyte	#Hom	Total Area	Ion1 Area	Ion2 Area	Ra	Ra Fail=Y...	RT	RRT	RT LCL	RT UCL	Conc.	%Rec	Mod.Comment	Noise 1	Noise 2
112	PCB-161														2208	1362
113	PCB-153/168		1682188	929467	752721	1.23	NO	24.07	0.92	24.04	24.10	6676.85446			2208	1362
114	PCB-141		319221	176634	142586	1.24	NO	24.20	0.92	24.17	24.24	1477.45909			2208	1362
115	PCB-130		107885	59520	48365	1.23	NO	24.42	0.93	24.39	24.45	610.58936			2208	1362
116	PCB-137/164		122790	67204	55586	1.21	NO	24.53	0.93	24.50	24.56	518.39490			2208	1362
117	PCB-138/163/129		1974880	1087609	887271	1.23	NO	24.75	0.94	24.71	24.78	9501.29278			2208	1362
118	PCB-160														2208	1362
119	PCB-158		257790	143960	113830	1.26	NO	24.95	0.95	24.92	24.99	802.03386			2208	1362
120	PCB-128/166		322832	176433	146399	1.21	NO	25.44	0.97	25.40	25.47	1460.82531			2208	1362
121	PCB-159		13344	7536	5809	1.30	NO	25.88	0.99	25.85	25.92	48.40319		SJ201008MS	2208	1362
122	PCB-162		6551	3597	2955	1.22	NO	26.03	0.99	25.99	26.06	25.25170			2208	1362
123	PCB-167		74708	41923	32785	1.28	NO	26.27	1.00	26.24	26.30	302.39613			2208	1362
124	PCB-156/157		222017	122541	99476	1.23	NO	26.87	1.00	26.84	26.91	978.80573			2208	1362
125	PCB-169		3472	1164	2308	0.50	YES	28.53	1.00	28.50	28.56	15.34813		SJ201008MS	2208	1362
126	* PCB-188		1975	1041	934	1.11	NO	23.38	1.00	23.35	23.41	10.07369			722	495
127	PCB-179		122390	61840	60550	1.02	NO	23.60	1.01	23.57	23.63	553.09986			722	495
128	PCB-184		1390	688	702	0.98	NO	23.83	1.02	23.80	23.86	6.06140			722	495
129	PCB-176		33653	17356	16297	1.07	NO	24.05	1.03	24.01	24.08	153.56540			722	495
130	PCB-186														722	495
131	PCB-178		28462	14871	13591	1.09	NO	24.95	1.07	24.92	24.99	181.09877			722	495
132	PCB-175		6862	3549	3313	1.07	NO	25.28	1.08	25.25	25.31	42.77473			722	495
133	PCB-187		221716	113698	108017	1.05	NO	25.41	1.09	25.38	25.44	1290.47461			722	495
134	PCB-182		2003	1053	950	1.11	NO	25.51	1.09	25.47	25.54	11.15138			722	495
135	PCB-183		91597	46657	44940	1.04	NO	25.73	1.10	25.69	25.76	551.89725			722	495
136	PCB-185		12217	6151	6066	1.01	NO	25.82	1.11	25.79	25.86	84.14733		SJ201008MS	722	495
137	PCB-174		125328	64417	60911	1.06	NO	25.87	1.11	25.84	25.90	684.64287		SJ201008MS	722	495
138	PCB-177		63135	32401	30734	1.05	NO	26.11	1.12	26.08	26.15	391.85563			722	495
139	PCB-181		2105	1056	1049	1.01	NO	26.31	0.88	26.27	26.34	14.14649			722	495
140	PCB-171/173		35321	17855	17466	1.02	NO	26.43	0.89	26.39	26.46	238.14514			722	495
141	PCB-172		16996	8858	8138	1.09	NO	27.22	0.91	27.19	27.26	109.21882			722	495
142	PCB-192														722	495
143	PCB-180/193		254360	129275	125086	1.03	NO	27.56	0.92	27.53	27.60	1411.98936			722	495
144	PCB-191		4903	2326	2577	0.90	NO	27.74	0.93	27.71	27.78	25.30940			722	495
145	PCB-170		80740	40747	39994	1.02	NO	28.24	0.95	28.21	28.27	601.01215			722	495
146	PCB-190		22364	11317	11047	1.02	NO	28.50	0.96	28.47	28.54	114.58164		SJ201008MS	722	495
147	* PCB-189		4337	2347	1991	1.18	NO	29.82	1.00	29.79	29.85	25.03388			892	552
148	* PCB-202		44691	21480	23211	0.93	NO	26.15	1.00	26.12	26.18	290.41659			409	332

**Quantify Sample Summary Report**      **MassLynx MassLynx V4.1 SCN 901**

Dataset: C:\MassLynx\PCB.PRO\Results\Local\2020-October\5-201003A1-1008SJ.qld

Last Altered: Thursday, October 08, 2020 09:53:17 Eastern Daylight Time

Printed: Thursday, October 08, 2020 10:08:42 Eastern Daylight Time

**Name: 5-201003A10, Date: 03-Oct-2020, Time: 18:33:38, ID: L2504188-2, Description: Sample, Vial: Tray1:8**

	Target Analyte	#Hom	Total Area	Ion1 Area	Ion2 Area	Ra	Ra Fail=Y...	RT	RRT	RT LCL	RT UCL	Conc.	%Rec	Mod.Comment	Noise 1	Noise 2
149	PCB-201		18014	8304	9710	0.86	NO	26.62	1.02	26.59	26.65	98.94992			409	332
150	PCB-204		194	84	110	0.77	NO	26.95	1.03	26.91	26.98	1.11372			409	332
151	PCB-197		3804	1800	2005	0.90	NO	27.08	1.04	27.05	27.11	21.76661			409	332
152	PCB-200		12154	5789	6364	0.91	NO	27.16	1.04	27.13	27.20	64.80585			409	332
153	PCB-198/199		69948	33986	35962	0.94	NO	28.55	0.92	28.52	28.59	586.15835			409	332
154	PCB-196		22403	10906	11498	0.95	NO	28.89	0.93	28.86	28.93	192.81274			409	332
155	PCB-203		46263	21707	24556	0.88	NO	29.00	0.93	28.97	29.03	368.53986			409	332
156	* PCB-195		10151	4856	5294	0.92	NO	29.71	0.95	29.67	29.74	86.95070			533	374
157	PCB-194		34733	16830	17903	0.94	NO	30.91	0.99	30.87	30.94	286.99496			533	374
158	PCB-205		1852	879	973	0.90	NO	31.19	1.00	31.15	31.22	14.12495			533	374
159	* PCB-208		19358	8587	10771	0.80	NO	29.55	1.00	29.52	29.59	119.02906			1170	2903
160	PCB-207		7710	3536	4174	0.85	NO	30.03	1.02	29.99	30.06	49.73839			1170	2903
161	PCB-206		31717	14005	17712	0.79	NO	32.23	1.00	32.20	32.27	289.09035			1170	2903
162	* PCB-209		11742	6269	5473	1.15	NO	33.35	1.00	33.32	33.38	103.44428			152	364
163	13C-PCB-31		6926260	3550383	3375877	1.05	NO	15.70	0.87	15.67	15.74	28514.12633	118.8		28888	9270
164	13C-PCB-95		3375150	2085924	1289227	1.62	NO	19.00	1.09	18.97	19.04	26520.94796	110.5		1906	1667
165	13C-PCB-153		5343685	3015219	2328466	1.29	NO	24.06	1.18	24.02	24.09	27014.54920	112.6		2591	2123
166	13C-PCB-28		1185951	601524	584427	1.03	NO	15.88	0.94	15.85	15.91	3794.99931	94.9		28888	9270
167	13C-PCB-111		757661	466857	290804	1.61	NO	21.91	1.07	21.88	21.94	4238.17435	106.0		1906	1667
168	13C-PCB-178		550804	284680	266123	1.07	NO	24.94	1.01	24.91	24.97	3960.92902	99.0		1992	1459
169	13C-PCB-1		980524	738546	241978	3.05	NO	8.83	0.75	8.79	8.86	3333.97251	83.3		2048	17661
170	13C-PCB-3		1032242	773276	258966	2.99	NO	10.35	0.88	10.32	10.39	3652.00295	91.3		2048	17661
171	13C-PCB-4		572684	354278	218406	1.62	NO	10.51	0.89	10.47	10.54	2714.05522	67.9		11436	2232
172	13C-PCB-15		1235321	759061	476261	1.59	NO	14.17	1.20	14.13	14.20	4069.07230	101.7		17490	5378
173	13C-PCB-19		319468	165724	153744	1.08	NO	12.50	1.06	12.47	12.53	1881.58382	47.0		17547	7366
174	13C-PCB-37		1197511	616441	581070	1.06	NO	18.10	1.07	18.07	18.13	4089.93741	102.2		28888	9270
175	13C-PCB-54		640211	284190	356020	0.80	NO	14.35	0.85	14.32	14.39	2538.11049	63.5		3145	3409
176	13C-PCB-81		994598	440664	553933	0.80	NO	21.67	1.06	21.63	21.70	4085.72342	102.1		4377	2415
177	13C-PCB-77		1032023	452911	579112	0.78	NO	21.97	1.07	21.94	22.01	4234.16920	105.9		4377	2415
178	13C-PCB-104		729650	445932	283718	1.57	NO	17.41	1.03	17.37	17.44	3175.98915	79.4		675	870
179	13C-PCB-123		915714	562792	352922	1.59	NO	22.96	1.12	22.92	22.99	4007.11119	100.2		2479	2442
180	13C-PCB-118		939035	576120	362915	1.59	NO	23.13	1.13	23.09	23.16	4170.24496	104.3		2479	2442
181	13C-PCB-114		837815	515968	321847	1.60	NO	23.43	0.95	23.40	23.46	3861.62351	96.5		2479	2442
182	13C-PCB-105		871621	533894	337726	1.58	NO	23.77	0.96	23.73	23.80	3913.16272	97.8		2479	2442
183	13C-PCB-126		838316	514414	323903	1.59	NO	25.36	1.03	25.33	25.40	4016.01483	100.4		2479	2442
184	13C-PCB-155		836155	468914	367240	1.28	NO	20.39	0.99	20.36	20.43	3250.00797	81.3		858	867
185	13C-PCB-167		927901	521234	406666	1.28	NO	26.26	1.06	26.22	26.29	4513.72252	112.8		2591	2123



**Quantify Sample Summary Report**      **MassLynx MassLynx V4.1 SCN 901**

Dataset: C:\MassLynx\PCB.PRO\Results\Local\2020-October\5-201003A1-1008SJ.qld

Last Altered: Thursday, October 08, 2020 09:53:17 Eastern Daylight Time

Printed: Thursday, October 08, 2020 10:08:42 Eastern Daylight Time

**Name: 5-201003A10, Date: 03-Oct-2020, Time: 18:33:38, ID: L2504188-2, Description: Sample, Vial: Tray1:8**

	Target Analyte	#Hom	Total Area	Ion1 Area	Ion2 Area	Ra	Ra Fail=Y...	RT	RRT	RT LCL	RT UCL	Conc.	%Rec	Mod.Comment	Noise 1	Noise 2
186	13C-PCB-156/157		1666294	942047	724247	1.30	NO	26.89	1.09	26.85	26.92	8415.99473	105.2		2591	2123
187	13C-PCB-169		869306	509149	360157	1.41	NO	28.53	1.15	28.50	28.56	4484.29470	112.1		2591	2123
188	13C-PCB-188		852339	431686	420653	1.03	NO	23.37	0.94	23.34	23.40	4264.10890	106.6		1992	1459
189	13C-PCB-189		718177	369545	348632	1.06	NO	29.81	0.96	29.77	29.84	4443.26748	111.1		3283	1939
190	13C-PCB-202		587353	282740	304614	0.93	NO	26.14	1.06	26.10	26.17	3258.67888	81.5		1095	811
191	13C-PCB-205		613314	292066	321248	0.91	NO	31.17	1.01	31.14	31.21	4388.40685	109.7		814	841
192	13C-PCB-208		510231	228399	281833	0.81	NO	29.54	0.96	29.51	29.57	4611.21027	115.3		837	782
193	13C-PCB-206		338882	150148	188734	0.80	NO	32.22	1.04	32.19	32.25	4466.87411	111.7		837	782
194	13C-PCB-209		519499	283110	236388	1.20	NO	33.34	1.08	33.30	33.37	4365.13573	109.1		309	223
195	13C-PCB-9		2617138	1611538	1005600	1.60	NO	11.77	0.48	11.74	11.80	56.43363	0.7		11436	2232
196	13C-PCB-52		1516088	687282	828806	0.83	NO	16.87	0.68	16.83	16.90	56.38510	0.7		3428	3664
197	13C-PCB-101		1217162	749709	467454	1.60	NO	20.52	0.83	20.49	20.55	58.56679	0.7		1906	1667
198	13C-PCB-138		1378530	778292	600237	1.30	NO	24.73	0.00	24.70	24.77	57.07798	0.7		2591	2123
199	13C-PCB-194		825748	390534	435214	0.90	NO	30.89	1.25	30.86	30.93	60.14812	0.8		814	841
200	Total MoCB-F1	13		50074118								21558192.64...			2835	
201	Total DiCB-F1	11		155137811								2141340.507...			1104	
202	Total DiCB-F2	7		29638406								8965671.958...			11875	
203	Total TrCB-F1	1		5602317								118595.60594			845	
204	Total TrCB-F2	8		130735150								915224.27476			3624	
205	Total TrCB-F3	20		153162575								3933787.184...			10731	
206	Total TeCB-F2	1		104266								1341.82363			825	
207	Total TeCB-F3	13		70196061								866270.90314			1912	
208	Total TeCB-F4	24		19511086								1003062.716...			5173	
209	Total PeCB-F3	18		162430								70795.76430			432	
210	Total PeCB-F4	22		20971828								8437561.290...			2502	
211	Total PeCB-F5	32		5003257								4892010.306...			3642	
212	Total HxCB-F4	11		662368								7061.97363			451	
213	Total HxCB-F5	30		3604288								267090.34356			2208	
214	Total HpCB-F5	23		579233								15813.61248			722	
215	Total HpCB-F6	1		5668								25.03388			892	
216	Total OcCB-F5	8		104057								1624.56364			409	
217	Total OcCB-F6	6		25096								10406.17962			533	
218	Total NoCB-F6	3		26129								457.85780			1170	
219	Total DeCB-F7	1		6269								103.44428			152	
220	Total 13C-MoCB-F1	2		1533340								6985.97546			2048	
221	Total 13C-DiCB-F1	4		1986659								2771.77993			11436	
222	Total 13C-DiCB-F2	1		4726210								4069.07230			17490	



Quantify Sample Summary Report

MassLynx MassLynx V4.1 SCN 901

Dataset: C:\MassLynx\PCB.PRO\Results\Local\2020-October\5-201003A1-1008SJ.qld

Last Altered: Thursday, October 08, 2020 09:53:17 Eastern Daylight Time

Printed: Thursday, October 08, 2020 10:08:42 Eastern Daylight Time

Name: 5-201003A10, Date: 03-Oct-2020, Time: 18:33:38, ID: L2504188-2, Description: Sample, Vial: Tray1:8

	Target Analyte	#Hom	Total Area	Ion1 Area	Ion2 Area	Ra	Ra Fail=Y...	RT	RRT	RT LCL	RT UCL	Conc.	%Rec	Mod.Comment	Noise 1	Noise 2
223	Total 13C-TrCB-F1	1		182737								1881.58382			17547	
224	Total 13C-TrCB-F3	3		4820271								36399.06304			28888	
225	Total 13C-TeCB-F2	1		290746								2538.11049			3145	
226	Total 13C-TeCB-F3	9		743362								60.76189			3428	
227	Total 13C-TeCB-F4	2		950804								8319.89262			4377	
228	Total 13C-PeCB-F3	1		456849								3175.98915			675	
229	Total 13C-PeCB-F4	9		3316902								30821.13110			1906	
230	Total 13C-PeCB-F5	5		2923771								19968.15721			2479	
231	Total 13C-HxCB-F4	1		471749								3250.00797			858	
232	Total 13C-HxCB-F5	21		5807219								44500.59186			2591	
233	Total 13C-HpCB-F5	2		738297								8225.03792			1992	
234	Total 13C-HpCB-F6	1		921683								4443.26748			3283	
235	Total 13C-OcCB-F5	1		287961								3258.67888			1095	
236	Total 13C-OcCB-F6	4		718949								4459.63591			814	
237	Total 13C-NoCB-F6	2		378639								9078.08438			837	
238	Total 13C-DeCB-F7	1		283110								4365.13573			309	
239	Lockmass F1			0											363217	
240	Lockmass F2			0											136558	
241	Lockmass F3			0											134751	
242	Lockmass F4			0											124548	
243	Lockmass F5			0											60185	
244	Lockmass F6			0											33706	
245	Lockmass F7			0											11544	

Quantify Sample Summary Report

MassLynx MassLynx V4.1 SCN 901

Dataset: C:\MassLynx\PCB.PRO\Results\Local\2020-October\5-201003A1-1008SJ.qld

Last Altered: Thursday, October 08, 2020 09:53:17 Eastern Daylight Time

Printed: Thursday, October 08, 2020 10:08:42 Eastern Daylight Time

Name: 5-201003A11, Date: 03-Oct-2020, Time: 19:15:43, ID: L2504188-3, Description: Sample, Vial: Tray1:9

	Target Analyte	#Hom	Total Area	Ion1 Area	Ion2 Area	Ra	Ra Fail=Y...	RT	RRT	RT LCL	RT UCL	Conc.	%Rec	Mod.Comment	Noise 1	Noise 2
1	* PCB-1		22157427	16806160	5351267	3.14	NO	8.81	1.00	8.78	8.85	52277.69005			2047	1930
2	PCB-2		1047932	794255	253677	3.13	NO	10.21	0.99	10.18	10.25	2585.98046			2047	1930
3	PCB-3		4099535	3110119	989416	3.14	NO	10.34	1.00	10.31	10.37	9682.14892			2047	1930
4	*PCB-4		46177598	27935568	18242030	1.53	NO	10.49	1.00	10.46	10.53	262909.20651			1730	2424
5	PCB-10		3717837	2246278	1471559	1.53	NO	10.61	1.01	10.57	10.64	9190.02628			1730	2424
6	PCB-9		8484750	5122041	3362709	1.52	NO	11.76	1.12	11.72	11.79	21042.91299			1730	2424
7	PCB-7		4766552	2878542	1888010	1.52	NO	11.87	1.13	11.83	11.90	11790.69942			1730	2424
8	PCB-6		21639166	13069896	8569270	1.53	NO	12.02	1.15	11.99	12.06	53613.43789			1730	2424
9	PCB-5														1730	2424
10	PCB-8		84709880	48668492	36041388	1.35	NO	12.29	1.17	12.25	12.32	201223.89261			1730	2424
11	* PCB-14		12507	7650	4857	1.58	NO	13.27	0.94	13.24	13.31	30.86243			6687	5094
12	PCB-11		2419526	1447894	971633	1.49	NO	13.78	0.97	13.75	13.81	6198.19944			6687	5094
13	PCB-13/12		2886589	1721315	1165274	1.48	NO	13.96	0.99	13.92	13.99	7387.67637			6687	5094
14	PCB-15		15324148	9223534	6100614	1.51	NO	14.16	1.00	14.13	14.19	37874.37371			6687	5094
15	* PCB-19		5487596	2851635	2635961	1.08	NO	12.50	1.00	12.47	12.53	42511.54475			1094	1018
16	* PCB-30/18		69997352	36669616	33327736	1.10	NO	13.60	1.09	13.56	13.63	177670.31926			3500	2883
17	PCB-17		28635953	15019535	13616418	1.10	NO	13.85	1.11	13.81	13.88	85263.01152			3500	2883
18	PCB-27		5193503	2718667	2474836	1.10	NO	13.97	1.12	13.94	14.01	11402.96891			3500	2883
19	PCB-24		1300807	678593	622214	1.09	NO	14.06	1.13	14.02	14.09	2980.80304			3500	2883
20	PCB-16		20464338	10752046	9712292	1.11	NO	14.13	1.13	14.10	14.16	69679.38660			3500	2883
21	PCB-32		20624798	10810669	9814129	1.10	NO	14.42	1.15	14.38	14.45	41124.09626			3500	2883
22	* PCB-34		207190	104634	102556	1.02	NO	15.12	0.84	15.08	15.15	533.01427			18371	7217
23	PCB-23		96818	48599	48219	1.01	NO	15.21	0.84	15.18	15.25	248.35052			18371	7217
24	PCB-29/26		9934158	4983696	4950462	1.01	NO	15.38	0.85	15.35	15.41	23693.36413			18371	7217
25	PCB-25		4376532	2200496	2176036	1.01	NO	15.52	0.86	15.48	15.55	9209.80066			18371	7217
26	PCB-31		45229470	22763892	22465578	1.01	NO	15.69	0.87	15.66	15.73	103222.83065			18371	7217
27	PCB-28/20		44932516	22569172	22363344	1.01	NO	15.87	0.88	15.84	15.90	109936.08617			18371	7217
28	PCB-21/33		28209250	14199939	14009311	1.01	NO	16.01	0.89	15.97	16.04	66413.13299			18371	7217
29	PCB-22		14583443	7340564	7242879	1.01	NO	16.23	0.90	16.20	16.27	37049.63042			18371	7217
30	PCB-36		5543	2814	2728	1.03	NO	17.07	0.94	17.04	17.11	13.43143		SJ201008MS	18371	7217
31	PCB-39		207450	105514	101936	1.04	NO	17.29	0.96	17.26	17.32	491.91950			18371	7217
32	PCB-38		57415	28796	28619	1.01	NO	17.60	0.97	17.57	17.64	136.23190			18371	7217
33	PCB-35		367680	185194	182486	1.01	NO	17.87	0.99	17.83	17.90	1000.00092			18371	7217
34	PCB-37		4487568	2256351	2231217	1.01	NO	18.09	1.00	18.06	18.13	11238.24720			18371	7217
35	* PCB-54		108208	47819	60389	0.79	NO	14.34	1.00	14.31	14.38	495.15065			816	1423
36	* PCB-50/53		4511771	1957293	2554477	0.77	NO	15.55	1.08	15.51	15.58	13476.13295			5481	2536
37	PCB-45/51		5796710	2522622	3274087	0.77	NO	15.94	1.11	15.90	15.97	18370.85342			5481	2536

**Quantify Sample Summary Report**      **MassLynx MassLynx V4.1 SCN 901**

Dataset: C:\MassLynx\PCB.PRO\Results\Local\2020-October\5-201003A1-1008SJ.qld

Last Altered: Thursday, October 08, 2020 09:53:17 Eastern Daylight Time

Printed: Thursday, October 08, 2020 10:08:42 Eastern Daylight Time

**Name: 5-201003A11, Date: 03-Oct-2020, Time: 19:15:43, ID: L2504188-3, Description: Sample, Vial: Tray1:9**

	Target Analyte	#Hom	Total Area	Ion1 Area	Ion2 Area	Ra	Ra Fail=Y...	RT	RRT	RT LCL	RT UCL	Conc.	%Rec	Mod.Comment	Noise 1	Noise 2
38	PCB-46		1478108	641790	836318	0.77	NO	16.11	1.12	16.08	16.15	5035.10312			5481	2536
39	PCB-52		19366094	8427125	10938969	0.77	NO	16.86	1.18	16.83	16.89	56653.83215			5481	2536
40	PCB-73														5481	2536
41	PCB-43		778606	336184	442422	0.76	NO	17.00	1.19	16.96	17.03	2705.27146			5481	2536
42	PCB-69/49		11640849	5048421	6592428	0.77	NO	17.13	1.20	17.10	17.17	29953.09052			5481	2536
43	PCB-48		4813746	2089639	2724108	0.77	NO	17.29	1.21	17.26	17.32	14299.13822			5481	2536
44	PCB-44/47/65		16146303	7005929	9140374	0.77	NO	17.43	1.22	17.39	17.46	44224.60055			5481	2536
45	PCB-59/62/75		2020941	877185	1143756	0.77	NO	17.60	1.23	17.57	17.64	4565.21192			5481	2536
46	PCB-42		3762630	1635424	2127206	0.77	NO	17.71	1.24	17.68	17.74	10724.72437			5481	2536
47	PCB-41/71/40		7984563	3462975	4521588	0.77	NO	17.98	1.25	17.95	18.02	107842.90355			5481	2536
48	PCB-64		7744828	3370759	4374069	0.77	NO	18.10	1.26	18.07	18.13	15851.75923			5481	2536
49	* PCB-72		14268	6605	7663	0.86	NO	18.51	0.86	18.48	18.55	43.09306		SJ201008MA	3097	9184
50	PCB-68		33244	14518	18727	0.78	NO	18.66	0.86	18.63	18.70	89.35686			3097	9184
51	PCB-57		58027	25485	32542	0.78	NO	18.90	0.87	18.87	18.94	158.50264			3097	9184
52	PCB-58		8999	4264	4735	0.90	YES	19.04	0.88	19.01	19.07	24.47031		SJ201008MS	3097	9184
53	PCB-67		367496	160780	206716	0.78	NO	19.12	0.88	19.09	19.16	809.09118			3097	9184
54	PCB-63		317585	140919	176666	0.80	NO	19.26	0.89	19.23	19.30	783.47290			3097	9184
55	PCB-61/70/74/76		11504905	5022083	6482822	0.77	NO	19.44	0.90	19.41	19.47	29753.98978			3097	9184
56	PCB-66		5090351	2214689	2875662	0.77	NO	19.62	0.91	19.59	19.66	12093.25476			3097	9184
57	PCB-55		144384	63887	80497	0.79	NO	19.73	0.91	19.69	19.76	380.06079			3097	9184
58	PCB-56		2102598	915620	1186978	0.77	NO	20.00	0.92	19.97	20.04	5667.65113			3097	9184
59	PCB-60		1271785	550761	721024	0.76	NO	20.12	0.93	20.09	20.16	3375.88508			3097	9184
60	PCB-80														3097	9184
61	PCB-79		61524	26277	35246	0.75	NO	21.11	0.98	21.08	21.15	132.87776			3097	9184
62	PCB-78		7167	2146	5021	0.43	YES	21.44	0.99	21.40	21.47	19.41261			3097	9184
63	PCB-81		16015	6827	9188	0.74	NO	21.66	1.00	21.63	21.69	41.63711			3097	9184
64	PCB-77		269463	116354	153110	0.76	NO	21.95	1.00	21.92	21.99	672.51468			3097	9184
65	* PCB-104		1893	1046	847	1.24	YES	17.39	1.00	17.35	17.42	6.98281			824	765
66	PCB-96		126732	77706	49026	1.59	NO	17.62	1.01	17.59	17.66	376.02724			824	765
67	* PCB-103		44345	27535	16810	1.64	NO	18.61	1.07	18.57	18.64	141.52677			1775	2012
68	PCB-94		38449	23965	14485	1.65	NO	18.75	1.08	18.71	18.78	145.18226			1775	2012
69	PCB-95		4477451	2757042	1720410	1.60	NO	18.99	1.09	18.95	19.02	15468.56520			1775	2012
70	PCB-100/93/102/98		285350	179408	105942	1.69	NO	19.17	1.10	19.14	19.20	991.13789			1775	2012
71	PCB-88/91		779714	480717	298996	1.61	NO	19.45	1.12	19.42	19.48	2784.03982			1775	2012
72	PCB-84		1170524	724971	445553	1.63	NO	19.60	1.13	19.56	19.63	4332.73211			1775	2012
73	PCB-89		62750	38719	24031	1.61	NO	19.85	1.14	19.81	19.88	235.65863			1775	2012
74	PCB-121														1775	2012

**Quantify Sample Summary Report**      **MassLynx MassLynx V4.1 SCN 901**

Dataset: C:\MassLynx\PCB.PRO\Results\Local\2020-October\5-201003A1-1008SJ.qld

Last Altered: Thursday, October 08, 2020 09:53:17 Eastern Daylight Time

Printed: Thursday, October 08, 2020 10:08:42 Eastern Daylight Time

**Name: 5-201003A11, Date: 03-Oct-2020, Time: 19:15:43, ID: L2504188-3, Description: Sample, Vial: Tray1:9**

	Target Analyte	#Hom	Total Area	Ion1 Area	Ion2 Area	Ra	Ra Fail=Y...	RT	RRT	RT LCL	RT UCL	Conc.	%Rec	Mod.Comment	Noise 1	Noise 2
75	PCB-92		662836	409806	253030	1.62	NO	20.21	1.16	20.17	20.24	2284.90774			1775	2012
76	PCB-113/90/101		4083740	2514727	1569014	1.60	NO	20.51	1.18	20.48	20.55	12411.44283			1775	2012
77	PCB-83/99		1915108	1178884	736223	1.60	NO	20.82	0.91	20.78	20.85	6854.64899		SJ201008MS	1775	2012
78	PCB-112		15856	10001	5855	1.71	NO	20.89	0.91	20.86	20.92	37.22943		SJ201008MS	1775	2012
79	PCB-109/119/86/97/125/87		1127356	693551	433804	1.60	NO	21.10	0.92	21.07	21.14	3375.96424			1775	2012
80	PCB-117/116/85/110/115		557494	325487	232007	1.40	NO	21.49	0.94	21.46	21.53	1515.59902			1775	2012
81	PCB-82		293453	181565	111888	1.62	NO	21.77	0.95	21.74	21.80	1115.96701			1775	2012
82	PCB-111		1254	759	496	1.53	NO	21.88	0.95	21.85	21.91	3.08061		SJ201008MA	1775	2012
83	PCB-120		6410	3913	2497	1.57	NO	22.13	0.96	22.10	22.16	14.67289		SJ201008MS	1775	2012
84	* PCB-108/124		94214	56887	37326	1.52	NO	22.75	0.99	22.72	22.79	291.06221			1915	5551
85	PCB-107		157358	96448	60910	1.58	NO	22.89	1.00	22.85	22.92	457.94430			1915	5551
86	PCB-123		31123	19273	11850	1.63	NO	22.95	1.00	22.91	22.98	101.68041			1915	5551
87	PCB-106														1915	5551
88	PCB-118		2098871	1262325	836546	1.51	NO	23.12	1.00	23.08	23.15	6219.02844			1915	5551
89	PCB-122		24679	15250	9428	1.62	NO	23.31	1.00	23.28	23.34	77.61460			1915	5551
90	PCB-114		53835	32859	20976	1.57	NO	23.42	1.00	23.38	23.45	178.12703			1915	5551
91	PCB-105		746562	453191	293371	1.54	NO	23.76	1.00	23.72	23.79	2461.17962			1915	5551
92	PCB-127		4787	2984	1802	1.66	NO	24.51	1.03	24.47	24.54	13.38063			1915	5551
93	PCB-126		11595	4958	6637	0.75	YES	25.35	1.00	25.32	25.38	36.93307			1915	5551
94	* PCB-155		868	535	333	1.61	YES	20.38	1.00	20.35	20.42	3.05680			583	688
95	PCB-152		3471	1981	1490	1.33	NO	20.53	1.01	20.50	20.56	10.17659			583	688
96	PCB-150		5272	2796	2476	1.13	NO	20.60	1.01	20.57	20.64	15.35062			583	688
97	PCB-136		342995	192054	150942	1.27	NO	20.83	1.02	20.79	20.86	1010.54905			583	688
98	PCB-145		2177	1120	1057	1.06	NO	20.97	1.03	20.93	21.00	6.56930			583	688
99	PCB-148		1610	908	702	1.29	NO	21.69	1.06	21.65	21.72	6.36376			583	688
100	PCB-151/135		429215	240845	188370	1.28	NO	22.03	1.08	22.00	22.06	1847.39015			583	688
101	PCB-154		17965	9886	8078	1.22	NO	22.13	1.09	22.10	22.16	56.80234			583	688
102	PCB-144		68614	38332	30283	1.27	NO	22.33	1.10	22.29	22.36	274.89837			583	688
103	* PCB-147/149														2472	1461
104	PCB-134/143		84115	46450	37664	1.23	NO	22.64	1.11	22.61	22.68	356.68016			2472	1461
105	PCB-139/140		38939	21218	17721	1.20	NO	22.83	1.12	22.79	22.86	138.78508			2472	1461
106	PCB-131		24196	13339	10857	1.23	NO	22.96	0.88	22.92	22.99	97.22301		SJ201008MS	2472	1461
107	PCB-142		285	132	153	0.86	YES	23.03	0.88	23.00	23.06	1.19908		SJ201008MS	2472	1461
108	PCB-132		478845	266172	212673	1.25	NO	23.20	0.88	23.17	23.23	1950.40031			2472	1461
109	PCB-133		15792	8547	7245	1.18	NO	23.39	0.89	23.36	23.43	58.05270			2472	1461
110	PCB-165														2472	1461
111	PCB-146		176140	96318	79822	1.21	NO	23.73	0.90	23.70	23.77	554.59892			2472	1461

Quantify Sample Summary Report

MassLynx MassLynx V4.1 SCN 901

Dataset: C:\MassLynx\PCB.PRO\Results\Local\2020-October\5-201003A1-1008SJ.qld

Last Altered: Thursday, October 08, 2020 09:53:17 Eastern Daylight Time

Printed: Thursday, October 08, 2020 10:08:42 Eastern Daylight Time

Name: 5-201003A11, Date: 03-Oct-2020, Time: 19:15:43, ID: L2504188-3, Description: Sample, Vial: Tray1:9

	Target Analyte	#Hom	Total Area	Ion1 Area	Ion2 Area	Ra	Ra Fail=Y...	RT	RRT	RT LCL	RT UCL	Conc.	%Rec	Mod.Comment	Noise 1	Noise 2
112	PCB-161														2472	1461
113	PCB-153/168		1186025	653404	532621	1.23	NO	24.05	0.92	24.01	24.08	3372.00235			2472	1461
114	PCB-141		216086	118658	97427	1.22	NO	24.18	0.92	24.15	24.21	716.38585			2472	1461
115	PCB-130		68836	38394	30443	1.26	NO	24.40	0.93	24.36	24.43	279.06292			2472	1461
116	PCB-137/164		78063	43185	34878	1.24	NO	24.51	0.93	24.47	24.54	236.06991			2472	1461
117	PCB-138/163/129		1279375	705943	573432	1.23	NO	24.72	0.94	24.69	24.76	4408.96425			2472	1461
118	PCB-160														2472	1461
119	PCB-158		168037	92239	75798	1.22	NO	24.93	0.95	24.89	24.96	374.47904			2472	1461
120	PCB-128/166		199810	110034	89776	1.23	NO	25.41	0.97	25.38	25.44	647.64211			2472	1461
121	PCB-159		10822	5919	4903	1.21	NO	25.86	0.99	25.83	25.89	28.11677		SJ201008MS	2472	1461
122	PCB-162		3767	2239	1527	1.47	YES	25.99	0.99	25.96	26.02	10.39930			2472	1461
123	PCB-167		45293	25281	20011	1.26	NO	26.25	1.00	26.21	26.28	132.98034			2472	1461
124	PCB-156/157		131689	72695	58993	1.23	NO	26.85	1.00	26.82	26.88	410.97204			2472	1461
125	PCB-169		4209	1237	2972	0.42	YES	28.49	1.00	28.46	28.53	13.07704		SJ201008MS	2472	1461
126	* PCB-188		1687	877	811	1.08	NO	23.36	1.00	23.32	23.39	6.28437			1470	706
127	PCB-179		108827	56253	52574	1.07	NO	23.57	1.01	23.54	23.61	355.27591			1470	706
128	PCB-184		1016	473	542	0.87	YES	23.80	1.02	23.77	23.84	3.20028			1470	706
129	PCB-176		26751	13338	13413	0.99	NO	24.02	1.03	23.99	24.06	88.18088			1470	706
130	PCB-186		124	67	57	1.19	NO	24.28	1.04	24.24	24.31	0.42549			1470	706
131	PCB-178		25629	12935	12694	1.02	NO	24.93	1.07	24.89	24.96	117.80261			1470	706
132	PCB-175		5796	3169	2627	1.21	NO	25.25	1.08	25.22	25.29	26.09620			1470	706
133	PCB-187		203122	103479	99644	1.04	NO	25.39	1.09	25.35	25.42	854.04355		SJ201008MS	1470	706
134	PCB-182		1742	940	802	1.17	NO	25.50	1.09	25.46	25.53	7.00638		SJ201008MS	1470	706
135	PCB-183		75429	38509	36920	1.04	NO	25.70	1.10	25.67	25.73	328.30852			1470	706
136	PCB-185		10943	5831	5112	1.14	NO	25.79	1.10	25.75	25.82	54.44828		SJ201008MS	1470	706
137	PCB-174		96696	49676	47020	1.06	NO	25.85	1.11	25.81	25.88	381.58683		SJ201008MS	1470	706
138	PCB-177		47354	24031	23323	1.03	NO	26.08	1.12	26.04	26.11	212.31532			1470	706
139	PCB-181		1469	698	771	0.91	NO	26.28	0.88	26.25	26.31	7.12950			1470	706
140	PCB-171/173		25522	12979	12543	1.03	NO	26.40	0.89	26.37	26.44	124.30618			1470	706
141	PCB-172		13390	6594	6796	0.97	NO	27.20	0.91	27.17	27.23	62.15795			1470	706
142	PCB-192		256	114	141	0.81	YES	27.32	0.92	27.29	27.35	1.07421			1470	706
143	PCB-180/193		200576	102053	98523	1.04	NO	27.54	0.92	27.50	27.57	804.32246			1470	706
144	PCB-191		4923	2555	2368	1.08	NO	27.72	0.93	27.69	27.75	18.35693			1470	706
145	PCB-170		55837	28556	27281	1.05	NO	28.22	0.95	28.18	28.25	300.24872			1470	706
146	PCB-190		14162	7205	6957	1.04	NO	28.48	0.96	28.45	28.51	52.41687		SJ201008MS	1470	706
147	* PCB-189		3412	1772	1640	1.08	NO	29.79	1.00	29.76	29.82	14.05162			756	640
148	* PCB-202		46126	21888	24237	0.90	NO	26.11	1.00	26.08	26.15	213.32695			357	431

**Quantify Sample Summary Report**      **MassLynx MassLynx V4.1 SCN 901**

Dataset: C:\MassLynx\PCB.PRO\Results\Local\2020-October\5-201003A1-1008SJ.qld

Last Altered: Thursday, October 08, 2020 09:53:17 Eastern Daylight Time

Printed: Thursday, October 08, 2020 10:08:42 Eastern Daylight Time

**Name: 5-201003A11, Date: 03-Oct-2020, Time: 19:15:43, ID: L2504188-3, Description: Sample, Vial: Tray1:9**

	Target Analyte	#Hom	Total Area	Ion1 Area	Ion2 Area	Ra	Ra Fail=Y...	RT	RRT	RT LCL	RT UCL	Conc.	%Rec	Mod.Comment	Noise 1	Noise 2
149	PCB-201		18421	8831	9591	0.92	NO	26.60	1.02	26.56	26.63	71.92667			357	431
150	PCB-204														357	431
151	PCB-197		3612	1791	1821	0.98	NO	27.05	1.04	27.02	27.09	14.68893			357	431
152	PCB-200		12292	5801	6491	0.89	NO	27.14	1.04	27.11	27.17	46.58900			357	431
153	PCB-198/199		63250	30875	32376	0.95	NO	28.53	0.92	28.50	28.56	376.76465			357	431
154	PCB-196		19651	9270	10381	0.89	NO	28.87	0.93	28.83	28.90	120.21681			357	431
155	PCB-203		39960	18676	21285	0.88	NO	28.96	0.93	28.93	29.00	226.28269			357	431
156	* PCB-195		7890	3805	4085	0.93	NO	29.68	0.95	29.65	29.71	48.03995			473	436
157	PCB-194		28081	12956	15125	0.86	NO	30.88	0.99	30.85	30.91	164.93485			473	436
158	PCB-205		1559	799	761	1.05	YES	31.14	1.00	31.11	31.18	8.44494		SJ201008MS	473	436
159	* PCB-208		15224	6494	8731	0.74	NO	29.53	1.00	29.49	29.56	67.04176			1142	3369
160	PCB-207		6627	2973	3655	0.81	NO	30.00	1.02	29.97	30.03	30.59438			1142	3369
161	PCB-206		20498	9216	11282	0.82	NO	32.20	1.00	32.17	32.24	133.53755			1142	3369
162	* PCB-209		5751	3061	2689	1.14	NO	33.32	1.00	33.29	33.35	36.30274			183	313
163	13C-PCB-31		9238699	4754899	4483801	1.06	NO	15.68	0.87	15.65	15.72	28010.89041	116.7		26668	7938
164	13C-PCB-95		4501902	2782349	1719553	1.62	NO	18.98	1.09	18.94	19.01	25510.23522	106.3		2694	2201
165	13C-PCB-153		7112043	4012862	3099182	1.29	NO	24.03	1.18	24.00	24.07	25754.19016	107.3		2497	2664
166	13C-PCB-28		1382657	709351	673306	1.05	NO	15.85	0.94	15.82	15.88	3107.54906	77.7		26668	7938
167	13C-PCB-111		878481	542632	335850	1.62	NO	21.88	1.07	21.85	21.91	3492.63943	87.3		2694	2201
168	13C-PCB-178		644035	328419	315616	1.04	NO	24.90	1.01	24.87	24.94	3244.56291	81.1		2418	1520
169	13C-PCB-1		1456498	1091162	365336	2.99	NO	8.80	0.75	8.77	8.83	3316.20464	82.9		2019	17665
170	13C-PCB-3		1428033	1074015	354018	3.03	NO	10.33	0.88	10.29	10.36	3383.10481	84.6		2019	17665
171	13C-PCB-4		859931	528402	331529	1.59	NO	10.49	0.89	10.46	10.53	2728.94530	68.2		11576	2890
172	13C-PCB-15		1665040	1019336	645704	1.58	NO	14.15	1.21	14.12	14.18	3672.54968	91.8		20902	5469
173	13C-PCB-19		454524	231959	222565	1.04	NO	12.48	1.06	12.45	12.52	1792.58836	44.8		16836	7702
174	13C-PCB-37		1605275	822552	782723	1.05	NO	18.08	1.07	18.05	18.12	3850.74672	96.3		26668	7938
175	13C-PCB-54		874145	394356	479789	0.82	NO	14.33	0.85	14.30	14.37	2434.04997	60.9		6627	4063
176	13C-PCB-81		1387319	612892	774427	0.79	NO	21.65	1.06	21.62	21.68	4050.56402	101.3		4058	2905
177	13C-PCB-77		1465011	649303	815708	0.80	NO	21.95	1.07	21.91	21.98	4272.06068	106.8		4058	2905
178	13C-PCB-104		993681	610591	383090	1.59	NO	17.38	1.03	17.34	17.41	3074.17950	76.9		1329	928
179	13C-PCB-123		1279373	783153	496220	1.58	NO	22.93	1.12	22.90	22.97	3979.11413	99.5		2824	2750
180	13C-PCB-118		1305577	794384	511194	1.55	NO	23.10	1.13	23.07	23.14	4120.97525	103.0		2824	2750
181	13C-PCB-114		1166898	717768	449130	1.60	NO	23.41	0.95	23.37	23.44	3822.71932	95.6		2824	2750
182	13C-PCB-105		1200139	735947	464191	1.59	NO	23.74	0.96	23.71	23.78	3829.56563	95.7		2824	2750
183	13C-PCB-126		1173592	715532	458060	1.56	NO	25.33	1.02	25.29	25.36	3995.96991	99.9		2824	2750
184	13C-PCB-155		1146393	636515	509878	1.25	NO	20.36	0.99	20.33	20.40	3167.00721	79.2		764	798
185	13C-PCB-167		1279235	722759	556476	1.30	NO	26.23	1.06	26.20	26.27	4359.43574	109.0		2497	2664

**Quantify Sample Summary Report**      **MassLynx MassLynx V4.1 SCN 901**

Dataset: C:\MassLynx\PCB.PRO\Results\Local\2020-October\5-201003A1-1008SJ.qld

Last Altered: Thursday, October 08, 2020 09:53:17 Eastern Daylight Time

Printed: Thursday, October 08, 2020 10:08:42 Eastern Daylight Time

**Name: 5-201003A11, Date: 03-Oct-2020, Time: 19:15:43, ID: L2504188-3, Description: Sample, Vial: Tray1:9**

	Target Analyte	#Hom	Total Area	Ion1 Area	Ion2 Area	Ra	Ra Fail=Y...	RT	RRT	RT LCL	RT UCL	Conc.	%Rec	Mod.Comment	Noise 1	Noise 2
186	13C-PCB-156/157		2353959	1326977	1026981	1.29	NO	26.85	1.09	26.82	26.88	8329.12134	104.1		2497	2664
187	13C-PCB-169		1236839	722479	514360	1.40	NO	28.50	1.15	28.47	28.54	4469.72788	111.7		2497	2664
188	13C-PCB-188		1167479	598330	569149	1.05	NO	23.34	0.94	23.31	23.38	4091.77186	102.3		2418	1520
189	13C-PCB-189		1006586	516355	490231	1.05	NO	29.78	0.96	29.74	29.81	4362.83303	109.1		3140	1749
190	13C-PCB-202		825273	397836	427437	0.93	NO	26.10	1.06	26.07	26.13	3207.64493	80.2		2861	924
191	13C-PCB-205		863825	409839	453986	0.90	NO	31.14	1.01	31.11	31.18	4340.28259	108.5		1054	995
192	13C-PCB-208		712438	320687	391751	0.82	NO	29.51	0.96	29.48	29.55	4521.29949	113.0		839	952
193	13C-PCB-206		474137	211440	262697	0.80	NO	32.19	1.04	32.16	32.22	4388.61091	109.7		839	952
194	13C-PCB-209		724984	395572	329412	1.20	NO	33.31	1.08	33.27	33.34	4277.69612	106.9		282	217
195	13C-PCB-9		3908399	2416410	1491989	1.62	NO	11.74	0.48	11.71	11.78	84.27724	1.1		11576	2890
196	13C-PCB-52		2158569	977935	1180634	0.83	NO	16.85	0.68	16.82	16.88	80.27973	1.0		3180	1744
197	13C-PCB-101		1712501	1051606	660895	1.59	NO	20.49	0.83	20.46	20.53	82.40124	1.0		2694	2201
198	13C-PCB-138		1967749	1107957	859792	1.29	NO	24.71	0.00	24.68	24.74	81.47456	1.0		2497	2664
199	13C-PCB-194		1175924	552630	623294	0.89	NO	30.87	1.25	30.83	30.90	85.65523	1.1		1054	995
200	Total MoCB-F1	11		23857198								11239675.79...			2047	
201	Total DiCB-F1	7		100202275								985382.88524			1730	
202	Total DiCB-F2	7		14974364								4614098.576...			6687	
203	Total TrCB-F1	1		2854307								42511.54475			1094	
204	Total TrCB-F2	7		76649325								388419.61052			3500	
205	Total TrCB-F3	20		77945696								1919086.119...			18371	
206	Total TeCB-F2	1		51539								495.15065			816	
207	Total TeCB-F3	14		37376243								325341.69013			5481	
208	Total TeCB-F4	24		9529417								588229.87588			3097	
209	Total PeCB-F3	14		89265								43201.58063			824	
210	Total PeCB-F4	22		13072888								5280157.773...			1775	
211	Total PeCB-F5	35		3270169								4388504.957...			1915	
212	Total HxCB-F4	12		764100								577142.89897			583	
213	Total HxCB-F5	31		2399023								176615.28425			2472	
214	Total HpCB-F5	27		474569								13666.33707			1470	
215	Total HpCB-F6	1		4623								14.05162			756	
216	Total OcCB-F5	8		97182								1181.93850			357	
217	Total OcCB-F6	6		19402								7534.42729			473	
218	Total NoCB-F6	3		18683								231.17370			1142	
219	Total DeCB-F7	1		3061								36.30274			183	
220	Total 13C-MoCB-F1	2		2200652								6699.30945			2019	
221	Total 13C-DiCB-F1	5		2961392								2814.25834			11576	
222	Total 13C-DiCB-F2	1		6276369								3672.54968			20902	



Quantify Sample Summary Report

MassLynx MassLynx V4.1 SCN 901

Dataset: C:\MassLynx\PCB.PRO\Results\Local\2020-October\5-201003A1-1008SJ.qld

Last Altered: Thursday, October 08, 2020 09:53:17 Eastern Daylight Time

Printed: Thursday, October 08, 2020 10:08:42 Eastern Daylight Time

Name: 5-201003A11, Date: 03-Oct-2020, Time: 19:15:43, ID: L2504188-3, Description: Sample, Vial: Tray1:9

	Target Analyte	#Hom	Total Area	Ion1 Area	Ion2 Area	Ra	Ra Fail=Y...	RT	RRT	RT LCL	RT UCL	Conc.	%Rec	Mod.Comment	Noise 1	Noise 2
223	Total 13C-TrCB-F1	1		252030								1792.58836			16836	
224	Total 13C-TrCB-F3	3		6357643								34969.18619			26668	
225	Total 13C-TeCB-F2	1		394935								2434.04997			6627	
226	Total 13C-TeCB-F3	10		1040253								85.28788			3180	
227	Total 13C-TeCB-F4	2		1344548								8322.62471			4058	
228	Total 13C-PeCB-F3	1		613267								3074.17950			1329	
229	Total 13C-PeCB-F4	11		4396815								29090.10269			2694	
230	Total 13C-PeCB-F5	5		4043114								19748.34425			2824	
231	Total 13C-HxCB-F4	1		640776								3167.00721			764	
232	Total 13C-HxCB-F5	15		7944564								43012.13026			2497	
233	Total 13C-HpCB-F5	2		955284								7336.33477			2418	
234	Total 13C-HpCB-F6	1		1258312								4362.83303			3140	
235	Total 13C-OcCB-F5	1		406614								3207.64493			2861	
236	Total 13C-OcCB-F6	5		1012930								4441.33042			1054	
237	Total 13C-NoCB-F6	2		532407								8909.91041			839	
238	Total 13C-DeCB-F7	1		395572								4277.69612			282	
239	Lockmass F1			0											224691	
240	Lockmass F2			0											127913	
241	Lockmass F3			0											223693	
242	Lockmass F4			0											138851	
243	Lockmass F5			0											54170	
244	Lockmass F6			0											30472	
245	Lockmass F7			0											11705	



**Quantify Sample Summary Report      MassLynx MassLynx V4.1 SCN 901**

Dataset: C:\MassLynx\PCB.PRO\Results\Local\2020-October\5-201003A1-1008SJ.qld

Last Altered: Thursday, October 08, 2020 09:53:17 Eastern Daylight Time

Printed: Thursday, October 08, 2020 10:08:42 Eastern Daylight Time

**Name: 5-201003A12, Date: 03-Oct-2020, Time: 19:57:47, ID: L2504188-4, Description: Sample, Vial: Tray1:10**

	Target Analyte	#Hom	Total Area	Ion1 Area	Ion2 Area	Ra	Ra Fail=Y...	RT	RRT	RT LCL	RT UCL	Conc.	%Rec	Mod.Comment	Noise 1	Noise 2
1	* PCB-1		42884113	32092608	10791505	2.97	NO	8.80	1.00	8.77	8.83	122957.73292			5035	2738
2	PCB-2		2291253	1734130	557123	3.11	NO	10.20	0.99	10.17	10.23	6560.08874			5035	2738
3	PCB-3		9592396	7283664	2308732	3.15	NO	10.33	1.00	10.29	10.36	25125.07470			5035	2738
4	*PCB-4		92936536	51466892	41469644	1.24	YES	10.49	1.00	10.46	10.53	645840.49382			2368	6420
5	PCB-10		9757376	5900081	3857295	1.53	NO	10.61	1.01	10.57	10.64	27790.21207			2368	6420
6	PCB-9		22112596	13369502	8743094	1.53	NO	11.76	1.12	11.72	11.79	63188.63165			2368	6420
7	PCB-7		12191137	7370511	4820626	1.53	NO	11.87	1.13	11.83	11.90	34746.56516			2368	6420
8	PCB-6		54265398	32887976	21377422	1.54	NO	12.02	1.15	11.99	12.06	154913.24598			2368	6420
9	PCB-5														2368	6420
10	PCB-8		123449360	64269932	59179428	1.09	YES	12.29	1.17	12.25	12.32	337883.31430			2368	6420
11	* PCB-14		25609	14878	10731	1.39	NO	13.26	0.94	13.23	13.30	72.81038			7248	5717
12	PCB-11		3663058	2215099	1447959	1.53	NO	13.78	0.97	13.75	13.81	10812.13373			7248	5717
13	PCB-13/12		8879299	5355416	3523883	1.52	NO	13.96	0.99	13.92	13.99	26183.88030			7248	5717
14	PCB-15		49008872	29564746	19444126	1.52	NO	14.15	1.00	14.12	14.18	135641.31837			7248	5717
15	* PCB-19		15994842	8310278	7684565	1.08	NO	12.48	1.00	12.45	12.52	144240.12495			1378	774
16	* PCB-30/18		123504176	62533556	60970620	1.03	NO	13.59	1.09	13.55	13.62	347673.55404			7657	6115
17	PCB-17		82347536	42858584	39488952	1.09	NO	13.85	1.11	13.81	13.88	271929.53416			7657	6115
18	PCB-27		15920468	8341873	7578595	1.10	NO	13.97	1.12	13.93	14.00	38767.71058			7657	6115
19	PCB-24		4242438	2216544	2025894	1.09	NO	14.06	1.13	14.02	14.09	10781.83339			7657	6115
20	PCB-16		60608752	31713692	28895060	1.10	NO	14.12	1.13	14.09	14.15	228875.18218			7657	6115
21	PCB-32		62166280	32613776	29552504	1.10	NO	14.42	1.16	14.38	14.45	137473.27736			7657	6115
22	* PCB-34		692962	347385	345576	1.01	NO	15.12	0.84	15.08	15.15	1977.13554			11356	15020
23	PCB-23		315463	158320	157143	1.01	NO	15.20	0.84	15.17	15.24	897.45539			11356	15020
24	PCB-29/26		31519387	15867914	15651473	1.01	NO	15.38	0.85	15.35	15.41	83373.91459			11356	15020
25	PCB-25		13679154	6880785	6798369	1.01	NO	15.52	0.86	15.48	15.55	31925.38390			11356	15020
26	PCB-31		112385464	56356608	56028856	1.01	NO	15.69	0.87	15.66	15.73	284459.96453			11356	15020
27	PCB-28/20		116304624	58442712	57861912	1.01	NO	15.86	0.88	15.83	15.89	315597.28500			11356	15020
28	PCB-21/33		85120244	42908068	42212176	1.02	NO	16.01	0.89	15.97	16.04	222255.25144			11356	15020
29	PCB-22		46752620	23497534	23255086	1.01	NO	16.23	0.90	16.20	16.27	131730.55542			11356	15020
30	PCB-36		9968	5075	4893	1.04	NO	17.06	0.94	17.03	17.10	26.78930		SJ201008MS	11356	15020
31	PCB-39		679694	340174	339520	1.00	NO	17.29	0.96	17.26	17.32	1787.51659			11356	15020
32	PCB-38		135472	71050	64422	1.10	NO	17.60	0.97	17.57	17.64	356.49752			11356	15020
33	PCB-35		1228877	631244	597633	1.06	NO	17.86	0.99	17.82	17.89	3706.77131			11356	15020
34	PCB-37		15247281	7658664	7588617	1.01	NO	18.08	1.00	18.05	18.12	41789.20042			11356	15020
35	* PCB-54		345775	153541	192233	0.80	NO	14.34	1.00	14.31	14.38	1742.27935			1522	2500
36	* PCB-50/53		14025135	6084256	7940879	0.77	NO	15.55	1.09	15.51	15.58	47689.09883			3091	3558
37	PCB-45/51		18095397	7844453	10250944	0.77	NO	15.94	1.11	15.90	15.97	65284.44107			3091	3558

**Quantify Sample Summary Report**      **MassLynx MassLynx V4.1 SCN 901**

Dataset: C:\MassLynx\PCB.PRO\Results\Local\2020-October\5-201003A1-1008SJ.qld

Last Altered: Thursday, October 08, 2020 09:53:17 Eastern Daylight Time

Printed: Thursday, October 08, 2020 10:08:42 Eastern Daylight Time

**Name: 5-201003A12, Date: 03-Oct-2020, Time: 19:57:47, ID: L2504188-4, Description: Sample, Vial: Tray1:10**

	Target Analyte	#Hom	Total Area	Ion1 Area	Ion2 Area	Ra	Ra Fail=Y...	RT	RRT	RT LCL	RT UCL	Conc.	%Rec	Mod.Comment	Noise 1	Noise 2
38	PCB-46		4715225	2028943	2686282	0.76	NO	16.11	1.13	16.08	16.15	18285.14250			3091	3558
39	PCB-52		58475280	25499776	32975504	0.77	NO	16.86	1.18	16.82	16.89	194739.18901			3091	3558
40	PCB-73														3091	3558
41	PCB-43		2521695	1095997	1425699	0.77	NO	17.00	1.19	16.96	17.03	9974.23478			3091	3558
42	PCB-69/49		36396836	15762590	20634246	0.76	NO	17.12	1.20	17.09	17.16	106614.04132			3091	3558
43	PCB-48		15286744	6629815	8656929	0.77	NO	17.29	1.21	17.26	17.32	51693.44079			3091	3558
44	PCB-44/47/65		48961384	21282206	27679178	0.77	NO	17.42	1.22	17.38	17.45	152664.58829			3091	3558
45	PCB-59/62/75		6283853	2725903	3557950	0.77	NO	17.59	1.23	17.56	17.63	16159.47195			3091	3558
46	PCB-42		11977607	5182158	6795450	0.76	NO	17.71	1.24	17.68	17.74	38864.98762			3091	3558
47	PCB-41/71/40		25478804	11071403	14407401	0.77	NO	17.97	1.25	17.94	18.01	391753.85295			3091	3558
48	PCB-64		24215150	10543103	13672047	0.77	NO	18.10	1.26	18.07	18.13	56421.76019			3091	3558
49	* PCB-72		30925	16401	14524	1.13	YES	18.51	0.86	18.48	18.55	106.33218		SJ201008MA	11218	7438
50	PCB-68		89720	39393	50328	0.78	NO	18.66	0.86	18.63	18.70	274.53368			11218	7438
51	PCB-57		197652	86293	111359	0.77	NO	18.89	0.87	18.86	18.93	614.60840			11218	7438
52	PCB-58		16445	7256	9190	0.79	NO	19.04	0.88	19.01	19.07	50.90883		SJ201008MS	11218	7438
53	PCB-67		1217656	531022	686634	0.77	NO	19.12	0.88	19.08	19.15	3051.85445			11218	7438
54	PCB-63		1032805	447726	585080	0.77	NO	19.26	0.89	19.23	19.30	2900.52015			11218	7438
55	PCB-61/70/74/76		35486593	15508705	19977888	0.78	NO	19.44	0.90	19.41	19.47	104476.90245			11218	7438
56	PCB-66		15751546	6862586	8888960	0.77	NO	19.62	0.91	19.59	19.66	42600.27821			11218	7438
57	PCB-55		444776	191235	253541	0.75	NO	19.73	0.91	19.69	19.76	1332.81137			11218	7438
58	PCB-56		6467073	2817590	3649483	0.77	NO	19.99	0.92	19.96	20.03	19844.87902			11218	7438
59	PCB-60		4111643	1799384	2312259	0.78	NO	20.11	0.93	20.08	20.15	12424.61882			11218	7438
60	PCB-80														11218	7438
61	PCB-79		206901	88257	118643	0.74	NO	21.10	0.98	21.07	21.14	508.70341			11218	7438
62	PCB-78		13101	5739	7362	0.78	NO	21.43	0.99	21.39	21.46	40.39483			11218	7438
63	PCB-81		55606	23768	31838	0.75	NO	21.65	1.00	21.62	21.68	164.14338			11218	7438
64	PCB-77		944827	413463	531364	0.78	NO	21.95	1.00	21.92	21.99	2746.69031			11218	7438
65	* PCB-104		7525	4196	3328	1.26	YES	17.39	1.00	17.35	17.42	30.33203			921	1063
66	PCB-96		386605	237979	148626	1.60	NO	17.62	1.01	17.59	17.66	1291.54796			921	1063
67	* PCB-103		136495	84404	52091	1.62	NO	18.61	1.07	18.57	18.64	490.47827			15078	1539
68	PCB-94		123880	76046	47834	1.59	NO	18.74	1.08	18.70	18.77	526.66949			15078	1539
69	PCB-95		12768324	7869295	4899029	1.61	NO	18.99	1.09	18.95	19.02	49666.55394			15078	1539
70	PCB-100/93/102/98		885377	547986	337391	1.62	NO	19.16	1.10	19.13	19.20	3462.54598			15078	1539
71	PCB-88/91		2290330	1417036	873294	1.62	NO	19.45	1.12	19.42	19.48	9207.66271			15078	1539
72	PCB-84		3402932	2100735	1302197	1.61	NO	19.59	1.13	19.55	19.62	14182.26647			15078	1539
73	PCB-89		194439	120523	73916	1.63	NO	19.84	1.14	19.80	19.87	822.17214			15078	1539
74	PCB-121														15078	1539

Quantify Sample Summary Report

MassLynx MassLynx V4.1 SCN 901

Dataset: C:\MassLynx\PCB.PRO\Results\Local\2020-October\5-201003A1-1008SJ.qld

Last Altered: Thursday, October 08, 2020 09:53:17 Eastern Daylight Time

Printed: Thursday, October 08, 2020 10:08:42 Eastern Daylight Time

Name: 5-201003A12, Date: 03-Oct-2020, Time: 19:57:47, ID: L2504188-4, Description: Sample, Vial: Tray1:10

	Target Analyte	#Hom	Total Area	Ion1 Area	Ion2 Area	Ra	Ra Fail=Y...	RT	RRT	RT LCL	RT UCL	Conc.	%Rec	Mod.Comment	Noise 1	Noise 2
75	PCB-92		1902078	1173422	728655	1.61	NO	20.20	1.16	20.16	20.23	7382.47689			15078	1539
76	PCB-113/90/101		11468311	7076695	4391616	1.61	NO	20.50	1.18	20.47	20.54	39244.12007			15078	1539
77	PCB-83/99		5379091	3321489	2057602	1.61	NO	20.82	0.91	20.78	20.85	21677.63530		SJ201008MS	15078	1539
78	PCB-112		37603	24029	13574	1.77	NO	20.88	0.91	20.85	20.92	99.40616		SJ201008MS	15078	1539
79	PCB-109/119/86/97/125/87		3000115	1845715	1154399	1.60	NO	21.10	0.92	21.07	21.14	10115.46341			15078	1539
80	PCB-117/116/85/110/115		1696661	984707	711954	1.38	NO	21.49	0.94	21.46	21.53	5193.37753			15078	1539
81	PCB-82		869418	536973	332446	1.62	NO	21.76	0.95	21.73	21.79	3722.65856			15078	1539
82	PCB-111		3373	2240	1132	1.98	YES	21.89	0.95	21.86	21.92	9.32697			15078	1539
83	PCB-120		18175	11029	7145	1.54	NO	22.12	0.96	22.09	22.15	46.83947			15078	1539
84	* PCB-108/124		282334	171207	111127	1.54	NO	22.75	0.99	22.72	22.79	982.07912			6041	3678
85	PCB-107		458519	280986	177533	1.58	NO	22.87	1.00	22.84	22.91	1502.41847			6041	3678
86	PCB-123		113428	69231	44198	1.57	NO	22.93	1.00	22.90	22.97	422.70884			6041	3678
87	PCB-106														6041	3678
88	PCB-118		6308797	3824317	2484480	1.54	NO	23.12	1.00	23.08	23.15	21216.22396			6041	3678
89	PCB-122		81064	48584	32480	1.50	NO	23.31	1.00	23.28	23.34	287.05181			6041	3678
90	PCB-114		175519	105965	69554	1.52	NO	23.41	1.00	23.37	23.44	655.81576			6041	3678
91	PCB-105		2372423	1436307	936116	1.53	NO	23.76	1.00	23.72	23.79	8847.94345			6041	3678
92	PCB-127		13172	7768	5404	1.44	NO	24.51	1.03	24.47	24.54	41.45783		SJ201008MS	6041	3678
93	PCB-126		26258	14129	12129	1.16	YES	25.34	1.00	25.31	25.37	98.19428			6041	3678
94	* PCB-155		1415	916	499	1.84	YES	20.38	1.00	20.35	20.42	5.51357			702	645
95	PCB-152		10314	5740	4575	1.25	NO	20.53	1.01	20.50	20.56	35.49404			702	645
96	PCB-150		12362	6986	5377	1.30	NO	20.60	1.01	20.56	20.63	42.24783			702	645
97	PCB-136		892313	497593	394721	1.26	NO	20.82	1.02	20.78	20.85	3085.41244			702	645
98	PCB-145		4301	2250	2051	1.10	NO	20.96	1.03	20.92	20.99	15.23264			702	645
99	PCB-148		3556	1983	1573	1.26	NO	21.70	1.07	21.66	21.73	16.49703			702	645
100	PCB-151/135		1057981	590927	467054	1.27	NO	22.03	1.08	22.00	22.06	5344.27500			702	645
101	PCB-154		40184	22587	17597	1.28	NO	22.13	1.09	22.10	22.16	149.11782			702	645
102	PCB-144		179428	100352	79075	1.27	NO	22.33	1.10	22.29	22.36	843.67104			702	645
103	* PCB-147/149														1906	2388
104	PCB-134/143		245477	135234	110243	1.23	NO	22.64	1.11	22.61	22.68	1221.64310			1906	2388
105	PCB-139/140		111495	61074	50421	1.21	NO	22.83	1.12	22.79	22.86	466.38376			1906	2388
106	PCB-131		72282	40208	32074	1.25	NO	22.95	0.88	22.91	22.98	340.86845			1906	2388
107	PCB-142		1002	604	398	1.52	YES	23.04	0.88	23.01	23.08	4.94177			1906	2388
108	PCB-132		1375041	756512	618529	1.22	NO	23.20	0.88	23.17	23.23	6573.11203			1906	2388
109	PCB-133		43735	24435	19300	1.27	NO	23.39	0.89	23.36	23.43	188.68540			1906	2388
110	PCB-165														1906	2388
111	PCB-146		477704	261703	216001	1.21	NO	23.72	0.90	23.69	23.75	1765.25119			1906	2388

Quantify Sample Summary Report

MassLynx MassLynx V4.1 SCN 901

Dataset: C:\MassLynx\PCB.PRO\Results\Local\2020-October\5-201003A1-1008SJ.qld

Last Altered: Thursday, October 08, 2020 09:53:17 Eastern Daylight Time

Printed: Thursday, October 08, 2020 10:08:42 Eastern Daylight Time

Name: 5-201003A12, Date: 03-Oct-2020, Time: 19:57:47, ID: L2504188-4, Description: Sample, Vial: Tray1:10

	Target Analyte	#Hom	Total Area	Ion1 Area	Ion2 Area	Ra	Ra Fail=Y...	RT	RRT	RT LCL	RT UCL	Conc.	%Rec	Mod.Comment	Noise 1	Noise 2
112	PCB-161														1906	2388
113	PCB-153/168		3111593	1717458	1394135	1.23	NO	24.05	0.92	24.01	24.08	10382.54018			1906	2388
114	PCB-141		597768	328466	269302	1.22	NO	24.17	0.92	24.13	24.20	2325.84287			1906	2388
115	PCB-130		209038	114883	94156	1.22	NO	24.38	0.93	24.35	24.42	994.57274			1906	2388
116	PCB-137/164		213063	115725	97338	1.19	NO	24.49	0.93	24.46	24.53	756.18914			1906	2388
117	PCB-138/163/129		3712511	2042366	1670145	1.22	NO	24.72	0.94	24.69	24.76	15015.27286			1906	2388
118	PCB-160														1906	2388
119	PCB-158		515085	285692	229393	1.25	NO	24.92	0.95	24.88	24.95	1347.19157			1906	2388
120	PCB-128/166		608032	334935	273097	1.23	NO	25.40	0.97	25.37	25.43	2312.97651			1906	2388
121	PCB-159		22871	12609	10262	1.23	NO	25.85	0.99	25.81	25.88	69.73911			1906	2388
122	PCB-162		11334	6364	4970	1.28	NO	25.99	0.99	25.96	26.02	36.72515			1906	2388
123	PCB-167		147854	81283	66571	1.22	NO	26.23	1.00	26.20	26.27	504.31691			1906	2388
124	PCB-156/157		439730	242294	197436	1.23	NO	26.85	1.00	26.82	26.88	1634.36513			1906	2388
125	PCB-169		5785	2645	3140	0.84	YES	28.49	1.00	28.46	28.53	22.26923		SJ201008MS	1906	2388
126	* PCB-188		2886	1379	1507	0.92	NO	23.34	1.00	23.31	23.38	11.80783			1053	847
127	PCB-179		200237	102606	97631	1.05	NO	23.56	1.01	23.53	23.60	752.80980			1053	847
128	PCB-184		1880	964	915	1.05	NO	23.80	1.02	23.77	23.84	6.82047			1053	847
129	PCB-176		56498	28718	27780	1.03	NO	24.02	1.03	23.99	24.06	214.47708			1053	847
130	PCB-186		256	98	158	0.62	YES	24.28	1.04	24.24	24.31	1.01086		SJ201008MS	1053	847
131	PCB-178		51494	26217	25276	1.04	NO	24.92	1.07	24.88	24.95	272.57719			1053	847
132	PCB-175		12338	6252	6086	1.03	NO	25.24	1.08	25.21	25.28	63.97976			1053	847
133	PCB-187		367460	187189	180270	1.04	NO	25.39	1.09	25.35	25.42	1779.27717		SJ201008MB	1053	847
134	PCB-182		2763	1521	1242	1.22	YES	25.48	1.09	25.45	25.52	12.79447		SJ201008MB	1053	847
135	PCB-183		164096	83154	80942	1.03	NO	25.70	1.10	25.67	25.73	822.53658			1053	847
136	PCB-185		17239	8655	8584	1.01	NO	25.77	1.10	25.74	25.81	98.77635		SJ201008MS	1053	847
137	PCB-174		228443	116265	112178	1.04	NO	25.85	1.11	25.81	25.88	1038.18705		SJ201008MS	1053	847
138	PCB-177		114791	58105	56686	1.02	NO	26.08	1.12	26.04	26.11	592.71886			1053	847
139	PCB-181		4245	2042	2204	0.93	NO	26.28	0.88	26.25	26.31	23.73072			1053	847
140	PCB-171/173		66458	33914	32544	1.04	NO	26.40	0.89	26.37	26.44	372.76540			1053	847
141	PCB-172		33351	16814	16537	1.02	NO	27.19	0.91	27.15	27.22	178.30048			1053	847
142	PCB-192		220	166	55	3.04	YES	27.31	0.92	27.28	27.34	1.06622			1053	847
143	PCB-180/193		472841	238552	234289	1.02	NO	27.53	0.92	27.49	27.56	2183.62770			1053	847
144	PCB-191		10957	5276	5681	0.93	NO	27.71	0.93	27.67	27.74	47.05170			1053	847
145	PCB-170		157985	80354	77632	1.04	NO	28.20	0.95	28.17	28.24	978.34226			1053	847
146	PCB-190		42059	21376	20683	1.03	NO	28.48	0.96	28.45	28.51	179.26908		SJ201008MS	1053	847
147	* PCB-189		8503	4249	4254	1.00	NO	29.78	1.00	29.74	29.81	42.72260			674	523
148	* PCB-202		66333	31152	35180	0.89	NO	26.11	1.00	26.08	26.15	350.24990			475	534

**Quantify Sample Summary Report**      **MassLynx MassLynx V4.1 SCN 901**

Dataset: C:\MassLynx\PCB.PRO\Results\Local\2020-October\5-201003A1-1008SJ.qld

Last Altered: Thursday, October 08, 2020 09:53:17 Eastern Daylight Time

Printed: Thursday, October 08, 2020 10:08:42 Eastern Daylight Time

**Name: 5-201003A12, Date: 03-Oct-2020, Time: 19:57:47, ID: L2504188-4, Description: Sample, Vial: Tray1:10**

	Target Analyte	#Hom	Total Area	Ion1 Area	Ion2 Area	Ra	Ra Fail=Y...	RT	RRT	RT LCL	RT UCL	Conc.	%Rec	Mod.Comment	Noise 1	Noise 2
149	PCB-201		27310	13359	13951	0.96	NO	26.58	1.02	26.55	26.62	125.91147			475	534
150	PCB-204		160	77	83	0.92	NO	26.92	1.03	26.89	26.96	0.76989			475	534
151	PCB-197		5837	2785	3052	0.91	NO	27.04	1.04	27.01	27.08	28.03334			475	534
152	PCB-200		20198	9420	10778	0.87	NO	27.13	1.04	27.09	27.16	90.39571			475	534
153	PCB-198/199		120643	56212	64431	0.87	NO	28.53	0.92	28.50	28.56	848.56397			475	534
154	PCB-196		42127	19897	22230	0.90	NO	28.87	0.93	28.83	28.90	304.31834			475	534
155	PCB-203		75327	35576	39751	0.89	NO	28.96	0.93	28.93	29.00	503.67204			475	534
156	* PCB-195		18777	8967	9809	0.91	NO	29.68	0.95	29.65	29.71	135.00146			554	523
157	PCB-194		69671	32774	36897	0.89	NO	30.88	0.99	30.85	30.91	483.20191			554	523
158	PCB-205		3339	1591	1748	0.91	NO	31.14	1.00	31.11	31.18	22.07695			554	523
159	* PCB-208		31286	13535	17751	0.76	NO	29.53	1.00	29.49	29.56	165.61905			1172	3287
160	PCB-207		12207	5510	6697	0.82	NO	29.99	1.02	29.95	30.02	67.36405			1172	3287
161	PCB-206		57362	25450	31912	0.80	NO	32.20	1.00	32.17	32.24	443.03554			1172	3287
162	* PCB-209		18950	9909	9041	1.10	NO	33.31	1.00	33.27	33.34	145.16648			190	323
163	13C-PCB-31		7973677	4095282	3878395	1.06	NO	15.67	0.87	15.64	15.71	26812.13917	111.7		23639	11949
164	13C-PCB-95		4076131	2521178	1554952	1.62	NO	18.97	1.09	18.93	19.00	26006.23371	108.4		2099	1707
165	13C-PCB-153		6322251	3573925	2748326	1.30	NO	24.03	1.18	24.00	24.07	26869.03720	112.0		2652	2192
166	13C-PCB-28		1261954	650646	611309	1.06	NO	15.85	0.94	15.82	15.88	2951.18048	73.8		23639	11949
167	13C-PCB-111		812878	502222	310656	1.62	NO	21.87	1.07	21.84	21.91	3311.06506	82.8		2099	1707
168	13C-PCB-178		603193	309083	294111	1.05	NO	24.90	1.01	24.87	24.94	3257.17094	81.4		2079	1900
169	13C-PCB-1		1198526	898501	300025	2.99	NO	8.78	0.75	8.75	8.82	2860.43220	71.5		2321	16333
170	13C-PCB-3		1287642	967156	320486	3.02	NO	10.31	0.88	10.28	10.35	3197.60667	79.9		2321	16333
171	13C-PCB-4		704529	434739	269791	1.61	NO	10.48	0.89	10.45	10.51	2343.59836	58.6		11636	2679
172	13C-PCB-15		1486882	908153	578729	1.57	NO	14.14	1.20	14.11	14.17	3437.73353	85.9		20047	6416
173	13C-PCB-19		390459	202083	188376	1.07	NO	12.47	1.06	12.44	12.50	1614.17985	40.4		15609	6364
174	13C-PCB-37		1466781	752578	714203	1.05	NO	18.07	1.07	18.04	18.11	3661.08277	91.5		23639	11949
175	13C-PCB-54		793844	357021	436823	0.82	NO	14.32	0.85	14.29	14.36	2300.01167	57.5		2873	1764
176	13C-PCB-81		1221872	538765	683107	0.79	NO	21.64	1.06	21.61	21.67	3654.98859	91.4		4302	2996
177	13C-PCB-77		1257723	563895	693828	0.81	NO	21.94	1.07	21.90	21.97	3757.53321	93.9		4302	2996
178	13C-PCB-104		909537	556577	352960	1.58	NO	17.38	1.03	17.34	17.41	2882.86066	72.1		709	1073
179	13C-PCB-123		1121577	688012	433564	1.59	NO	22.93	1.12	22.90	22.97	3573.87367	89.3		3428	2395
180	13C-PCB-118		1150318	705950	444368	1.59	NO	23.10	1.13	23.07	23.14	3719.94392	93.0		3428	2395
181	13C-PCB-114		1033336	631177	402159	1.57	NO	23.39	0.95	23.36	23.43	3468.18579	86.7		3428	2395
182	13C-PCB-105		1060861	649886	410975	1.58	NO	23.74	0.96	23.71	23.78	3468.14913	86.7		3428	2395
183	13C-PCB-126		999673	613656	386017	1.59	NO	25.33	1.03	25.29	25.36	3487.25833	87.2		3428	2395
184	13C-PCB-155		1035887	577062	458825	1.26	NO	20.36	0.99	20.33	20.40	2931.89855	73.3		740	1155
185	13C-PCB-167		1101132	622080	479052	1.30	NO	26.22	1.06	26.19	26.25	4022.13246	100.6		2652	2192

**Quantify Sample Summary Report**      **MassLynx MassLynx V4.1 SCN 901**

Dataset: C:\MassLynx\PCB.PRO\Results\Local\2020-October\5-201003A1-1008SJ.qld

Last Altered: Thursday, October 08, 2020 09:53:17 Eastern Daylight Time

Printed: Thursday, October 08, 2020 10:08:42 Eastern Daylight Time

**Name: 5-201003A12, Date: 03-Oct-2020, Time: 19:57:47, ID: L2504188-4, Description: Sample, Vial: Tray1:10**

	Target Analyte	#Hom	Total Area	Ion1 Area	Ion2 Area	Ra	Ra Fail=Y...	RT	RRT	RT LCL	RT UCL	Conc.	%Rec	Mod.Comment	Noise 1	Noise 2
186	13C-PCB-156/157		1976509	1118445	858064	1.30	NO	26.85	1.09	26.82	26.88	7496.11813	93.7		2652	2192
187	13C-PCB-169		998254	582099	416155	1.40	NO	28.50	1.15	28.47	28.54	3866.74904	96.7		2652	2192
188	13C-PCB-188		1062813	543695	519118	1.05	NO	23.34	0.95	23.31	23.38	3992.60648	99.8		2079	1900
189	13C-PCB-189		825009	424205	400804	1.06	NO	29.78	0.96	29.74	29.81	3832.77649	95.8		3008	1855
190	13C-PCB-202		722850	348538	374311	0.93	NO	26.10	1.06	26.07	26.13	3011.43722	75.3		1669	1358
191	13C-PCB-205		707626	333893	373733	0.89	NO	31.13	1.01	31.10	31.16	3986.37073	99.7		1125	908
192	13C-PCB-208		592640	262367	330273	0.79	NO	29.51	0.96	29.48	29.55	4216.86089	105.4		957	736
193	13C-PCB-206		399920	179082	220838	0.81	NO	32.19	1.04	32.16	32.22	4150.29148	103.8		957	736
194	13C-PCB-209		597440	326350	271091	1.20	NO	33.29	1.08	33.26	33.33	3952.37448	98.8		284	239
195	13C-PCB-9		3728604	2304588	1424016	1.62	NO	11.74	0.48	11.71	11.78	80.40029	1.0		11636	2679
196	13C-PCB-52		2074518	942532	1131986	0.83	NO	16.84	0.68	16.81	16.87	77.15379	1.0		3920	1976
197	13C-PCB-101		1671513	1029571	641942	1.60	NO	20.49	0.83	20.46	20.53	80.42901	1.0		2099	1707
198	13C-PCB-138		1835830	1035626	800203	1.29	NO	24.70	0.00	24.67	24.73	76.01246	1.0		2652	2192
199	13C-PCB-194		1048811	492913	555898	0.89	NO	30.87	1.25	30.83	30.90	76.39624	1.0		1125	908
200	Total MoCB-F1	11		48771857								27162854.41...			5035	
201	Total DiCB-F1	9		176230617								2661688.931...			2368	
202	Total DiCB-F2	8		44893185								13716341.91...			7248	
203	Total TrCB-F1	1		8320800								144240.12495			1378	
204	Total TrCB-F2	10		180278655								1036570.469...			7657	
205	Total TrCB-F3	20		216671629								5923108.453...			11356	
206	Total TeCB-F2	1		172567								1742.27935			1522	
207	Total TeCB-F3	13		115755737								1159554.956...			3091	
208	Total TeCB-F4	25		29546422								1680414.637...			11218	
209	Total PeCB-F3	19		286246								165681.57426			921	
210	Total PeCB-F4	22		37454758								15399922.61...			15078	
211	Total PeCB-F5	36		10751554								13659491.49...			6041	
212	Total HxCB-F4	13		2204669								1995833.225...			702	
213	Total HxCB-F5	35		6793964								528405.82492			1906	
214	Total HpCB-F5	28		1027431								26696.76536			1053	
215	Total HpCB-F6	1		10141								42.72260			674	
216	Total OcCB-F5	9		168533								2413.76253			475	
217	Total OcCB-F6	7		47563								17854.71325			554	
218	Total NoCB-F6	3		44494								676.01865			1172	
219	Total DeCB-F7	1		9909								145.16648			190	
220	Total 13C-MoCB-F1	2		1891195								6058.03887			2321	
221	Total 13C-DiCB-F1	4		2760685								2425.38881			11636	
222	Total 13C-DiCB-F2	1		5306190								3437.73353			20047	

Quantify Sample Summary Report

MassLynx MassLynx V4.1 SCN 901

Dataset: C:\MassLynx\PCB.PRO\Results\Local\2020-October\5-201003A1-1008SJ.qld

Last Altered: Thursday, October 08, 2020 09:53:17 Eastern Daylight Time

Printed: Thursday, October 08, 2020 10:08:42 Eastern Daylight Time

Name: 5-201003A12, Date: 03-Oct-2020, Time: 19:57:47, ID: L2504188-4, Description: Sample, Vial: Tray1:10

	Target Analyte	#Hom	Total Area	Ion1 Area	Ion2 Area	Ra	Ra Fail=Y...	RT	RRT	RT LCL	RT UCL	Conc.	%Rec	Mod.Comment	Noise 1	Noise 2
223	Total 13C-TrCB-F1	1		220136								1614.17985			15609	
224	Total 13C-TrCB-F3	3		5571861								33424.40241			23639	
225	Total 13C-TeCB-F2	1		366833								2300.01167			2873	
226	Total 13C-TeCB-F3	12		1028747								83.69240			3920	
227	Total 13C-TeCB-F4	2		1176113								7412.52179			4302	
228	Total 13C-PeCB-F3	1		579632								2882.86066			709	
229	Total 13C-PeCB-F4	16		4074914								29403.54543			2099	
230	Total 13C-PeCB-F5	5		3549499								17717.41083			3428	
231	Total 13C-HxCB-F4	1		581165								2931.89855			740	
232	Total 13C-HxCB-F5	16		6977487								42345.78726			2652	
233	Total 13C-HpCB-F5	2		879483								7249.77742			2079	
234	Total 13C-HpCB-F6	1		1001167								3832.77649			3008	
235	Total 13C-OcCB-F5	1		360778								3011.43722			1669	
236	Total 13C-OcCB-F6	4		865722								4074.81654			1125	
237	Total 13C-NoCB-F6	2		441568								8367.15237			957	
238	Total 13C-DeCB-F7	1		326350								3952.37448			284	
239	Lockmass F1			0											118090	
240	Lockmass F2			0											82647	
241	Lockmass F3			0											172282	
242	Lockmass F4			0											126578	
243	Lockmass F5			0											53318	
244	Lockmass F6			0											28775	
245	Lockmass F7			0											9609	



Quantify Sample Summary Report

MassLynx MassLynx V4.1 SCN 901

Dataset: C:\MassLynx\PCB.PRO\Results\Local\2020-October\5-201003A1-1008SJ.qld

Last Altered: Thursday, October 08, 2020 09:53:17 Eastern Daylight Time

Printed: Thursday, October 08, 2020 10:08:42 Eastern Daylight Time

Name: 5-201003A13, Date: 03-Oct-2020, Time: 20:39:51, ID: L2504188-5, Description: Sample, Vial: Tray1:11

	Target Analyte	#Hom	Total Area	Ion1 Area	Ion2 Area	Ra	Ra Fail=Y...	RT	RRT	RT LCL	RT UCL	Conc.	%Rec	Mod.Comment	Noise 1	Noise 2
1	* PCB-1		70452344	45174952	25277392	1.79	YES	8.80	1.00	8.77	8.83	277318.33451			3848	2899
2	PCB-2		4676888	3551613	1125275	3.16	NO	10.20	0.99	10.17	10.23	18422.25189			3848	2899
3	PCB-3		20404309	15503436	4900873	3.16	NO	10.33	1.00	10.29	10.36	73674.00505			3848	2899
4	*PCB-4		108725908	56414172	52311736	1.08	YES	10.49	1.00	10.46	10.53	1118004.754...			1071	3044
5	PCB-10		17308270	10493163	6815107	1.54	NO	10.61	1.01	10.57	10.64	72430.43056			1071	3044
6	PCB-9		41103359	24949852	16153507	1.54	NO	11.76	1.12	11.72	11.79	172577.87136			1071	3044
7	PCB-7		22810656	13843994	8966662	1.54	NO	11.85	1.13	11.82	11.89	95524.33367			1071	3044
8	PCB-6		86289748	48239184	38050564	1.27	YES	12.01	1.15	11.97	12.04	361937.29508			1071	3044
9	PCB-5														1071	3044
10	PCB-8		145884136	76334904	69549232	1.10	YES	12.29	1.17	12.25	12.32	586670.89699			1071	3044
11	* PCB-14		35581	21303	14278	1.49	NO	13.26	0.94	13.23	13.30	148.63726			12447	9260
12	PCB-11		4013541	2417291	1596250	1.51	NO	13.78	0.97	13.75	13.81	17406.19861			12447	9260
13	PCB-13/12		12508621	7552201	4956420	1.52	NO	13.95	0.99	13.91	13.98	54196.75760			12447	9260
14	PCB-15		64852730	39185556	25667174	1.53	NO	14.15	1.00	14.12	14.18	262851.33410			12447	9260
15	* PCB-19		24251005	12562067	11688938	1.07	NO	12.48	1.00	12.45	12.52	294664.72402			1590	1077
16	* PCB-30/18		137415128	69545272	67869856	1.02	NO	13.59	1.09	13.55	13.62	589388.40592			6940	2547
17	PCB-17		100805100	51598488	49206612	1.05	NO	13.84	1.11	13.80	13.87	507183.71653			6940	2547
18	PCB-27		22389580	11731131	10658449	1.10	NO	13.97	1.12	13.93	14.00	83068.68049			6940	2547
19	PCB-24		6551978	3428714	3123264	1.10	NO	14.05	1.13	14.01	14.08	25370.35233			6940	2547
20	PCB-16		81341848	42456212	38885636	1.09	NO	14.12	1.13	14.09	14.15	468009.23560			6940	2547
21	PCB-32		82832780	43005128	39827652	1.08	NO	14.41	1.16	14.37	14.44	279088.96843			6940	2547
22	* PCB-34		938315	470252	468064	1.00	NO	15.11	0.84	15.07	15.14	4078.99544			1	17139
23	PCB-23		470363	236474	233889	1.01	NO	15.20	0.84	15.17	15.24	2038.80157			1	17139
24	PCB-29/26		42032236	21225458	20806778	1.02	NO	15.37	0.85	15.34	15.40	169399.43264			1	17139
25	PCB-25		18397972	9278210	9119762	1.02	NO	15.51	0.86	15.47	15.54	65422.00805			1	17139
26	PCB-31		121742148	61075460	60666688	1.01	NO	15.68	0.87	15.65	15.72	469492.86411			1	17139
27	PCB-28/20		128485644	64531940	63953704	1.01	NO	15.86	0.88	15.83	15.89	531212.03963			1	17139
28	PCB-21/33		102788160	51658264	51129896	1.01	NO	16.00	0.89	15.96	16.03	408920.88337			1	17139
29	PCB-22		57451080	28982762	28468318	1.02	NO	16.22	0.90	16.19	16.26	246635.61688			1	17139
30	PCB-36		10209	5351	4859	1.10	NO	17.06	0.94	17.03	17.10	41.80640		SJ201008MS	1	17139
31	PCB-39		779875	395413	384462	1.03	NO	17.29	0.96	17.26	17.32	3124.91871			1	17139
32	PCB-38		154102	78514	75587	1.04	NO	17.59	0.97	17.56	17.63	617.86176			1	17139
33	PCB-35		1186121	596188	589933	1.01	NO	17.86	0.99	17.82	17.89	5451.21837			1	17139
34	PCB-37		14807563	7461018	7346546	1.02	NO	18.08	1.00	18.05	18.12	64065.35853			1	17139
35	* PCB-54		473945	209153	264792	0.79	NO	14.33	1.00	14.30	14.37	3376.53192			1050	1709
36	* PCB-50/53		17736271	7736899	9999372	0.77	NO	15.54	1.08	15.50	15.57	97196.94321			1880	9623
37	PCB-45/51		22395804	9766894	12628910	0.77	NO	15.93	1.11	15.90	15.96	130222.63604			1880	9623



**Quantify Sample Summary Report**      **MassLynx MassLynx V4.1 SCN 901**

Dataset: C:\MassLynx\PCB.PRO\Results\Local\2020-October\5-201003A1-1008SJ.qld

Last Altered: Thursday, October 08, 2020 09:53:17 Eastern Daylight Time

Printed: Thursday, October 08, 2020 10:08:42 Eastern Daylight Time

**Name: 5-201003A13, Date: 03-Oct-2020, Time: 20:39:51, ID: L2504188-5, Description: Sample, Vial: Tray1:11**

	Target Analyte	#Hom	Total Area	Ion1 Area	Ion2 Area	Ra	Ra Fail=Y...	RT	RRT	RT LCL	RT UCL	Conc.	%Rec	Mod.Comment	Noise 1	Noise 2
38	PCB-46		5802714	2530219	3272496	0.77	NO	16.11	1.13	16.08	16.15	36266.47769			1880	9623
39	PCB-52		67646616	29538888	38107728	0.78	NO	16.85	1.18	16.82	16.88	363082.53644			1880	9623
40	PCB-73														1880	9623
41	PCB-43		2999793	1277564	1722228	0.74	NO	16.99	1.19	16.95	17.02	19123.01728			1880	9623
42	PCB-69/49		41682472	18025794	23656678	0.76	NO	17.12	1.20	17.09	17.16	196780.68998			1880	9623
43	PCB-48		17828700	7701923	10126777	0.76	NO	17.28	1.21	17.25	17.31	97166.90387			1880	9623
44	PCB-44/47/65		54883514	23863502	31020012	0.77	NO	17.42	1.22	17.38	17.45	275806.67513			1880	9623
45	PCB-59/62/75		7169652	3087831	4081821	0.76	NO	17.59	1.23	17.56	17.63	29715.11732			1880	9623
46	PCB-42		13068032	5648038	7419994	0.76	NO	17.71	1.24	17.68	17.74	68340.30060			1880	9623
47	PCB-41/71/40		26959306	11748360	15210946	0.77	NO	17.97	1.25	17.94	18.01	668068.79153			1880	9623
48	PCB-64		26146011	11372553	14773458	0.77	NO	18.09	1.26	18.06	18.13	98184.54780			1880	9623
49	* PCB-72		31113	14400	16712	0.86	NO	18.51	0.86	18.48	18.55	172.41042		SJ201008MA	5001	7809
50	PCB-68		89459	40114	49345	0.81	NO	18.65	0.86	18.62	18.69	441.17002			5001	7809
51	PCB-57		200677	87881	112795	0.78	NO	18.89	0.87	18.86	18.93	1005.71097			5001	7809
52	PCB-58		14753	6461	8292	0.78	NO	19.04	0.88	19.01	19.07	73.60504		SJ201008MS	5001	7809
53	PCB-67		1221510	533401	688109	0.78	NO	19.12	0.88	19.08	19.15	4934.17309			5001	7809
54	PCB-63		1053917	460280	593638	0.78	NO	19.26	0.89	19.23	19.30	4770.26149			5001	7809
55	PCB-61/70/74/76		35029272	15300432	19728840	0.78	NO	19.44	0.90	19.41	19.47	166213.13150			5001	7809
56	PCB-66		15117114	6608664	8508450	0.78	NO	19.61	0.91	19.58	19.65	65892.56128			5001	7809
57	PCB-55		410384	178717	231667	0.77	NO	19.73	0.91	19.69	19.76	1981.96618			5001	7809
58	PCB-56		5982445	2613046	3369399	0.78	NO	19.99	0.92	19.96	20.03	29586.77359			5001	7809
59	PCB-60		3805733	1654542	2151191	0.77	NO	20.11	0.93	20.08	20.15	18534.64195			5001	7809
60	PCB-80														5001	7809
61	PCB-79		162974	69511	93463	0.74	NO	21.09	0.97	21.06	21.13	645.80306			5001	7809
62	PCB-78		10297	4469	5828	0.77	NO	21.45	0.99	21.41	21.48	51.16624		SJ201008MS	5001	7809
63	PCB-81		41968	18178	23790	0.76	NO	21.65	1.00	21.62	21.68	210.27484			5001	7809
64	PCB-77		639312	276515	362798	0.76	NO	21.95	1.00	21.92	21.99	3117.76354			5001	7809
65	* PCB-104		8320	5585	2736	2.04	YES	17.40	1.00	17.36	17.43	51.86611			849	1219
66	PCB-96		430588	263471	167117	1.58	NO	17.61	1.01	17.58	17.65	2387.98855			849	1219
67	* PCB-103		141146	87367	53779	1.62	NO	18.60	1.07	18.56	18.63	841.97722			7085	4334
68	PCB-94		125890	78302	47588	1.65	NO	18.74	1.08	18.70	18.77	888.49486			7085	4334
69	PCB-95		12905535	7944836	4960700	1.60	NO	18.99	1.09	18.95	19.02	83336.25557			7085	4334
70	PCB-100/93/102/98		895292	552718	342574	1.61	NO	19.16	1.10	19.13	19.20	5812.45529			7085	4334
71	PCB-88/91		2249225	1386697	862528	1.61	NO	19.44	1.12	19.41	19.47	15011.08152			7085	4334
72	PCB-84		3282028	2023152	1258877	1.61	NO	19.59	1.13	19.55	19.62	22707.14443			7085	4334
73	PCB-89		183200	114261	68939	1.66	NO	19.84	1.14	19.80	19.87	1285.97965			7085	4334
74	PCB-121														7085	4334

**Quantify Sample Summary Report**      **MassLynx MassLynx V4.1 SCN 901**

Dataset: C:\MassLynx\PCB.PRO\Results\Local\2020-October\5-201003A1-1008SJ.qld

Last Altered: Thursday, October 08, 2020 09:53:17 Eastern Daylight Time

Printed: Thursday, October 08, 2020 10:08:42 Eastern Daylight Time

**Name: 5-201003A13, Date: 03-Oct-2020, Time: 20:39:51, ID: L2504188-5, Description: Sample, Vial: Tray1:11**

	Target Analyte	#Hom	Total Area	Ion1 Area	Ion2 Area	Ra	Ra Fail=Y...	RT	RRT	RT LCL	RT UCL	Conc.	%Rec	Mod.Comment	Noise 1	Noise 2
75	PCB-92		1824597	1130861	693736	1.63	NO	20.20	1.16	20.16	20.23	11756.24602			7085	4334
76	PCB-113/90/101		10861220	6699784	4161436	1.61	NO	20.50	1.18	20.47	20.54	61699.49085			7085	4334
77	PCB-83/99		4990920	3078504	1912416	1.61	NO	20.81	0.91	20.77	20.84	33389.61700		SJ201008MS	7085	4334
78	PCB-112		29398	18463	10935	1.69	NO	20.88	0.91	20.85	20.92	129.01333		SJ201008MS	7085	4334
79	PCB-109/119/86/97/125/87		2808469	1733189	1075280	1.61	NO	21.09	0.92	21.06	21.13	15719.74108			7085	4334
80	PCB-117/116/85/110/115		1655757	1017689	638069	1.60	NO	21.49	0.94	21.46	21.53	8413.55042			7085	4334
81	PCB-82		732533	454335	278199	1.63	NO	21.76	0.95	21.73	21.79	5206.90483			7085	4334
82	PCB-111		3224	1587	1637	0.97	YES	21.89	0.95	21.86	21.92	14.80129			7085	4334
83	PCB-120		14204	8835	5368	1.65	NO	22.12	0.97	22.09	22.15	60.76834			7085	4334
84	* PCB-108/124		228476	139343	89133	1.56	NO	22.75	0.99	22.72	22.79	1319.32497			3064	3257
85	PCB-107		371439	225328	146111	1.54	NO	22.87	1.00	22.84	22.91	2020.45480			3064	3257
86	PCB-123		87722	53239	34482	1.54	NO	22.93	1.00	22.90	22.97	555.78151			3064	3257
87	PCB-106														3064	3257
88	PCB-118		5034078	3065639	1968439	1.56	NO	23.12	1.00	23.08	23.15	28529.84669			3064	3257
89	PCB-122		63502	38291	25211	1.52	NO	23.31	1.00	23.28	23.34	373.28845			3064	3257
90	PCB-114		137318	83687	53631	1.56	NO	23.41	1.00	23.37	23.44	871.37573			3064	3257
91	PCB-105		1779626	1083462	696164	1.56	NO	23.76	1.00	23.72	23.79	11374.13627			3064	3257
92	PCB-127		10516	6295	4222	1.49	NO	24.49	1.03	24.46	24.53	54.94769		SJ201008MS	3064	3257
93	PCB-126		11235	5731	5504	1.04	YES	25.34	1.00	25.31	25.37	74.36751			3064	3257
94	* PCB-155		1058	630	428	1.47	YES	20.37	1.00	20.34	20.41	6.55687			627	592
95	PCB-152		9718	5408	4310	1.25	NO	20.53	1.01	20.50	20.56	57.17894			627	592
96	PCB-150		11497	6260	5236	1.20	NO	20.60	1.01	20.56	20.63	67.17520			627	592
97	PCB-136		842800	469816	372983	1.26	NO	20.82	1.02	20.78	20.85	4982.61313			627	592
98	PCB-145		4332	2434	1898	1.28	NO	20.96	1.03	20.92	20.99	26.23312			627	592
99	PCB-148		3094	1811	1282	1.41	NO	21.69	1.06	21.65	21.72	24.53859		SJ201008MB	627	592
100	PCB-151/135		946954	529821	417133	1.27	NO	22.03	1.08	22.00	22.06	8178.55590			627	592
101	PCB-154		34106	18935	15171	1.25	NO	22.13	1.09	22.10	22.16	216.39610			627	592
102	PCB-144		158923	88284	70639	1.25	NO	22.33	1.10	22.29	22.36	1277.63798			627	592
103	* PCB-147/149														2307	1004
104	PCB-134/143		210633	115786	94847	1.22	NO	22.64	1.11	22.61	22.68	1792.23897			2307	1004
105	PCB-139/140		93235	52445	40791	1.29	NO	22.81	1.12	22.78	22.85	666.81195			2307	1004
106	PCB-131		60746	33228	27518	1.21	NO	22.95	0.88	22.91	22.98	489.78671			2307	1004
107	PCB-142		981	545	436	1.25	NO	23.03	0.88	23.00	23.06	8.27369			2307	1004
108	PCB-132		1100932	603132	497800	1.21	NO	23.20	0.88	23.17	23.23	8998.14038			2307	1004
109	PCB-133		35032	18602	16429	1.13	NO	23.39	0.89	23.36	23.43	258.40987			2307	1004
110	PCB-165														2307	1004
111	PCB-146		387364	213572	173791	1.23	NO	23.72	0.90	23.69	23.75	2447.38875			2307	1004

Quantify Sample Summary Report

MassLynx MassLynx V4.1 SCN 901

Dataset: C:\MassLynx\PCB.PRO\Results\Local\2020-October\5-201003A1-1008SJ.qld

Last Altered: Thursday, October 08, 2020 09:53:17 Eastern Daylight Time

Printed: Thursday, October 08, 2020 10:08:42 Eastern Daylight Time

Name: 5-201003A13, Date: 03-Oct-2020, Time: 20:39:51, ID: L2504188-5, Description: Sample, Vial: Tray1:11

	Target Analyte	#Hom	Total Area	Ion1 Area	Ion2 Area	Ra	Ra Fail=Y...	RT	RRT	RT LCL	RT UCL	Conc.	%Rec	Mod.Comment	Noise 1	Noise 2
112	PCB-161														2307	1004
113	PCB-153/168		2537205	1397823	1139382	1.23	NO	24.05	0.92	24.01	24.08	14474.82029			2307	1004
114	PCB-141		466244	257286	208958	1.23	NO	24.17	0.92	24.13	24.20	3101.68408			2307	1004
115	PCB-130		159220	88995	70225	1.27	NO	24.38	0.93	24.35	24.42	1295.22463			2307	1004
116	PCB-137/164		166232	90815	75416	1.20	NO	24.49	0.93	24.46	24.53	1008.72578			2307	1004
117	PCB-138/163/129		2852361	1569542	1282819	1.22	NO	24.71	0.94	24.68	24.74	19724.53839			2307	1004
118	PCB-160														2307	1004
119	PCB-158		390524	213077	177447	1.20	NO	24.92	0.95	24.88	24.95	1746.36462			2307	1004
120	PCB-128/166		461147	254275	206871	1.23	NO	25.40	0.97	25.37	25.43	2999.30675			2307	1004
121	PCB-159		18217	9859	8358	1.18	NO	25.85	0.99	25.81	25.88	94.97659		SJ201008MS	2307	1004
122	PCB-162		8604	4773	3831	1.25	NO	25.99	0.99	25.96	26.02	47.66590			2307	1004
123	PCB-167		107834	59742	48093	1.24	NO	26.23	1.00	26.20	26.27	639.67205			2307	1004
124	PCB-156/157		326040	179644	146396	1.23	NO	26.85	1.00	26.82	26.88	2111.52633			2307	1004
125	PCB-169		3225	1405	1820	0.77	YES	28.52	1.00	28.48	28.55	22.11964		SJ201008MS	2307	1004
126	* PCB-188		2046	995	1051	0.95	NO	23.36	1.00	23.32	23.39	13.85507			744	615
127	PCB-179		184068	94714	89354	1.06	NO	23.56	1.01	23.53	23.60	1175.05245			744	615
128	PCB-184		1168	553	614	0.90	NO	23.79	1.02	23.76	23.83	7.19471			744	615
129	PCB-176		48501	24905	23597	1.06	NO	24.01	1.03	23.98	24.04	312.63892			744	615
130	PCB-186														744	615
131	PCB-178		43212	21831	21381	1.02	NO	24.92	1.07	24.88	24.95	388.39739			744	615
132	PCB-175		10122	5266	4856	1.08	NO	25.24	1.08	25.21	25.28	89.12068			744	615
133	PCB-187		312636	159053	153583	1.04	NO	25.38	1.09	25.34	25.41	2570.46210			744	615
134	PCB-182		2322	1125	1197	0.94	NO	25.48	1.09	25.45	25.52	18.25786			744	615
135	PCB-183		133222	67493	65729	1.03	NO	25.69	1.10	25.66	25.72	1133.89451			744	615
136	PCB-185		14194	7050	7144	0.99	NO	25.77	1.10	25.74	25.81	138.10228		SJ201008MS	744	615
137	PCB-174		177728	90097	87632	1.03	NO	25.85	1.11	25.81	25.88	1371.49134		SJ201008MS	744	615
138	PCB-177		87762	44392	43370	1.02	NO	26.08	1.12	26.04	26.11	769.46094			744	615
139	PCB-181		3010	1564	1446	1.08	NO	26.28	0.88	26.25	26.31	28.56952			744	615
140	PCB-171/173		50154	25970	24184	1.07	NO	26.40	0.89	26.37	26.44	477.67448			744	615
141	PCB-172		23562	12199	11363	1.07	NO	27.19	0.91	27.15	27.22	213.88941			744	615
142	PCB-192		115	51	64	0.81	YES	27.34	0.92	27.31	27.38	0.94398			744	615
143	PCB-180/193		357129	180260	176870	1.02	NO	27.53	0.92	27.49	27.56	2800.44591			744	615
144	PCB-191		8134	4419	3715	1.19	NO	27.71	0.93	27.67	27.74	59.31118			744	615
145	PCB-170		113030	57023	56007	1.02	NO	28.20	0.95	28.17	28.24	1188.51462			744	615
146	PCB-190		30264	15536	14727	1.05	NO	28.48	0.96	28.45	28.51	219.03141		SJ201008MS	744	615
147	* PCB-189		6598	3305	3293	1.00	NO	29.79	1.00	29.76	29.82	58.23884			899	633
148	* PCB-202		58361	28392	29969	0.95	NO	26.11	1.00	26.08	26.15	533.36050			362	405

**Quantify Sample Summary Report**      **MassLynx MassLynx V4.1 SCN 901**

Dataset: C:\MassLynx\PCB.PRO\Results\Local\2020-October\5-201003A1-1008SJ.qld

Last Altered: Thursday, October 08, 2020 09:53:17 Eastern Daylight Time

Printed: Thursday, October 08, 2020 10:08:42 Eastern Daylight Time

**Name: 5-201003A13, Date: 03-Oct-2020, Time: 20:39:51, ID: L2504188-5, Description: Sample, Vial: Tray1:11**

	Target Analyte	#Hom	Total Area	Ion1 Area	Ion2 Area	Ra	Ra Fail=Y...	RT	RRT	RT LCL	RT UCL	Conc.	%Rec	Mod.Comment	Noise 1	Noise 2
149	PCB-201		25331	11921	13410	0.89	NO	26.58	1.02	26.55	26.62	205.19125			362	405
150	PCB-204														362	405
151	PCB-197		4969	2376	2593	0.92	NO	27.04	1.04	27.01	27.08	41.92545			362	405
152	PCB-200		17139	8174	8964	0.91	NO	27.13	1.04	27.09	27.16	134.76840			362	405
153	PCB-198/199		92584	44247	48337	0.92	NO	28.53	0.92	28.50	28.56	1144.15002			362	405
154	PCB-196		30655	14488	16167	0.90	NO	28.87	0.93	28.83	28.90	389.06993			362	405
155	PCB-203		60940	28771	32169	0.89	NO	28.96	0.93	28.93	29.00	715.91191			362	405
156	* PCB-195		14838	7153	7685	0.93	NO	29.68	0.95	29.65	29.71	187.44407			548	492
157	PCB-194		48508	22759	25749	0.88	NO	30.88	0.99	30.85	30.91	591.09079			548	492
158	PCB-205		2525	1104	1421	0.78	NO	31.16	1.00	31.13	31.19	29.78619			548	492
159	* PCB-208		21397	9965	11432	0.87	NO	29.53	1.00	29.49	29.56	196.14505		SJ201008MB	1149	2615
160	PCB-207		8484	3834	4651	0.82	NO	29.99	1.02	29.95	30.02	82.42988			1149	2615
161	PCB-206		38329	16950	21380	0.79	NO	32.20	1.00	32.17	32.24	534.34498			1149	2615
162	* PCB-209		11316	6129	5186	1.18	NO	33.32	1.00	33.29	33.35	155.35854			208	298
163	13C-PCB-31		5392636	2775883	2616753	1.06	NO	15.67	0.87	15.64	15.71	27628.09834	115.1		28830	9115
164	13C-PCB-95		2553802	1574820	978982	1.61	NO	18.97	1.09	18.93	19.00	27048.57485	112.7		1843	1608
165	13C-PCB-153		3705864	2094442	1611421	1.30	NO	24.02	1.18	23.99	24.06	26928.16093	112.2		2438	1791
166	13C-PCB-28		963390	501403	461988	1.09	NO	15.84	0.94	15.81	15.87	2644.08648	66.1		28830	9115
167	13C-PCB-111		559585	341895	217690	1.57	NO	21.87	1.07	21.84	21.91	2651.72929	66.3		1843	1608
168	13C-PCB-178		407970	209110	198860	1.05	NO	24.90	1.01	24.87	24.94	2570.94181	64.3		2459	1792
169	13C-PCB-1		873019	651808	221211	2.95	NO	8.80	0.75	8.77	8.83	2463.75912	61.6		1978	16017
170	13C-PCB-3		934077	699317	234761	2.98	NO	10.31	0.88	10.28	10.35	2742.85736	68.6		1978	16017
171	13C-PCB-4		476132	294320	181812	1.62	NO	10.48	0.89	10.45	10.51	1872.84431	46.8		13119	2666
172	13C-PCB-15		1015341	619906	395435	1.57	NO	14.14	1.20	14.11	14.17	2775.86211	69.4		21254	6407
173	13C-PCB-19		289790	147547	142243	1.04	NO	12.47	1.06	12.44	12.50	1416.60887	35.4		17305	7657
174	13C-PCB-37		929174	481929	447245	1.08	NO	18.07	1.07	18.04	18.11	2721.84160	68.0		28830	9115
175	13C-PCB-54		561457	250710	310748	0.81	NO	14.32	0.85	14.29	14.36	1909.11857	47.7		2700	1041
176	13C-PCB-81		719875	316109	403767	0.78	NO	21.64	1.06	21.61	21.67	2505.17543	62.6		4112	2751
177	13C-PCB-77		749743	332264	417479	0.80	NO	21.94	1.07	21.90	21.97	2605.86005	65.1		4112	2751
178	13C-PCB-104		588158	360394	227763	1.58	NO	17.38	1.03	17.34	17.41	2168.79113	54.2		1182	846
179	13C-PCB-123		659706	404631	255075	1.59	NO	22.92	1.12	22.89	22.96	2445.57961	61.1		2735	2141
180	13C-PCB-118		682590	421275	261315	1.61	NO	23.10	1.13	23.07	23.14	2568.02491	64.2		2735	2141
181	13C-PCB-114		608447	372811	235637	1.58	NO	23.39	0.95	23.36	23.43	2375.77045	59.4		2735	2141
182	13C-PCB-105		619041	381541	237499	1.61	NO	23.74	0.96	23.71	23.78	2354.39382	58.9		2735	2141
183	13C-PCB-126		564767	343910	220857	1.56	NO	25.33	1.03	25.29	25.36	2292.00882	57.3		2735	2141
184	13C-PCB-155		651124	362647	288476	1.26	NO	20.36	0.99	20.33	20.40	2143.98168	53.6		682	956
185	13C-PCB-167		633155	356658	276497	1.29	NO	26.22	1.06	26.19	26.25	2699.02342	67.5		2438	1791

**Quantify Sample Summary Report**      **MassLynx MassLynx V4.1 SCN 901**

Dataset: C:\MassLynx\PCB.PRO\Results\Local\2020-October\5-201003A1-1008SJ.qld

Last Altered: Thursday, October 08, 2020 09:53:17 Eastern Daylight Time

Printed: Thursday, October 08, 2020 10:08:42 Eastern Daylight Time

**Name: 5-201003A13, Date: 03-Oct-2020, Time: 20:39:51, ID: L2504188-5, Description: Sample, Vial: Tray1:11**

	Target Analyte	#Hom	Total Area	Ion1 Area	Ion2 Area	Ra	Ra Fail=Y...	RT	RRT	RT LCL	RT UCL	Conc.	%Rec	Mod.Comment	Noise 1	Noise 2
186	13C-PCB-156/157		1134323	642128	492195	1.30	NO	26.85	1.09	26.82	26.88	5020.58047	62.8		2438	1791
187	13C-PCB-169		560307	328944	231363	1.42	NO	28.50	1.15	28.47	28.54	2532.85859	63.3		2438	1791
188	13C-PCB-188		642181	328531	313650	1.05	NO	23.34	0.95	23.31	23.38	2815.37660	70.4		2459	1792
189	13C-PCB-189		469609	239641	229967	1.04	NO	29.78	0.96	29.74	29.81	2546.07093	63.7		3031	1549
190	13C-PCB-202		417635	199774	217861	0.92	NO	26.10	1.06	26.07	26.13	2030.49755	50.8		1478	1146
191	13C-PCB-205		396538	188831	207707	0.91	NO	31.13	1.01	31.10	31.16	2676.73229	66.9		930	1054
192	13C-PCB-208		342239	152097	190143	0.80	NO	29.51	0.96	29.48	29.55	2917.92413	72.9		740	803
193	13C-PCB-206		221565	99566	121999	0.82	NO	32.19	1.04	32.16	32.22	2755.19876	68.9		740	803
194	13C-PCB-209		333349	181001	152348	1.19	NO	33.29	1.08	33.26	33.33	2642.46181	66.1		265	251
195	13C-PCB-9		3153232	1946230	1207002	1.61	NO	11.74	0.48	11.71	11.78	67.99349	0.8		13119	2666
196	13C-PCB-52		1767648	800085	967563	0.83	NO	16.84	0.68	16.81	16.87	65.74094	0.8		3092	1961
197	13C-PCB-101		1436776	884029	552747	1.60	NO	20.49	0.83	20.46	20.53	69.13403	0.9		1843	1608
198	13C-PCB-138		1573088	884309	688779	1.28	NO	24.70	0.00	24.67	24.73	65.13364	0.8		2438	1791
199	13C-PCB-194		875289	410261	465027	0.88	NO	30.87	1.25	30.83	30.90	63.75673	0.8		930	1054
200	Total MoCB-F1	11		77508858								47064581.12...			3848	
201	Total DiCB-F1	11		231880696								4782789.475...			1071	
202	Total DiCB-F2	7		59602245								18667516.70...			12447	
203	Total TrCB-F1	1		12584785								294664.72402			1590	
204	Total TrCB-F2	7		221765305								1952620.168...			6940	
205	Total TrCB-F3	23		250100105								7522102.296...			1	
206	Total TeCB-F2	1		235870								3376.53192			1050	
207	Total TeCB-F3	14		132317654								2103387.492...			1880	
208	Total TeCB-F4	24		28495792								1601293.222...			5001	
209	Total PeCB-F3	18		325730								211655.51291			849	
210	Total PeCB-F4	23		34984813								13097562.83...			7085	
211	Total PeCB-F5	35		7701874								8542804.463...			3064	
212	Total HxCB-F4	15		2019292								1849106.064...			627	
213	Total HxCB-F5	31		5336265								422494.34149			2307	
214	Total HpCB-F5	25		819997								26000.58253			744	
215	Total HpCB-F6	1		6770								58.23884			899	
216	Total OcCB-F5	7		138369								3164.37746			362	
217	Total OcCB-F6	6		33877								12323.40133			548	
218	Total NoCB-F6	3		30749								812.91991			1149	
219	Total DeCB-F7	1		6129								155.35854			208	
220	Total 13C-MoCB-F1	2		1377662								5206.61648			1978	
221	Total 13C-DiCB-F1	5		2270606								1943.11600			13119	
222	Total 13C-DiCB-F2	1		3999125								2775.86211			21254	

Quantify Sample Summary Report

MassLynx MassLynx V4.1 SCN 901

Dataset: C:\MassLynx\PCB.PRO\Results\Local\2020-October\5-201003A1-1008SJ.qld

Last Altered: Thursday, October 08, 2020 09:53:17 Eastern Daylight Time

Printed: Thursday, October 08, 2020 10:08:42 Eastern Daylight Time

Name: 5-201003A13, Date: 03-Oct-2020, Time: 20:39:51, ID: L2504188-5, Description: Sample, Vial: Tray1:11

	Target Analyte	#Hom	Total Area	Ion1 Area	Ion2 Area	Ra	Ra Fail=Y...	RT	RRT	RT LCL	RT UCL	Conc.	%Rec	Mod.Comment	Noise 1	Noise 2
223	Total 13C-TrCB-F1	1		189174								1416.60887			17305	
224	Total 13C-TrCB-F3	3		3825124								32994.02643			28830	
225	Total 13C-TeCB-F2	1		267902								1909.11857			2700	
226	Total 13C-TeCB-F3	13		882955								71.80216			3092	
227	Total 13C-TeCB-F4	2		700136								5111.03549			4112	
228	Total 13C-PeCB-F3	1		393962								2168.79113			1182	
229	Total 13C-PeCB-F4	15		2821012								29775.90156			1843	
230	Total 13C-PeCB-F5	5		2092783								12035.77761			2735	
231	Total 13C-HxCB-F4	1		365533								2143.98168			682	
232	Total 13C-HxCB-F5	14		4335208								37256.15021			2438	
233	Total 13C-HpCB-F5	2		555858								5386.31841			2459	
234	Total 13C-HpCB-F6	1		567165								2546.07093			3031	
235	Total 13C-OcCB-F5	1		209198								2030.49755			1478	
236	Total 13C-OcCB-F6	5		621917								2747.45226			930	
237	Total 13C-NoCB-F6	2		251663								5673.12289			740	
238	Total 13C-DeCB-F7	1		181001								2642.46181			265	
239	Lockmass F1			0											177785	
240	Lockmass F2			0											97517	
241	Lockmass F3			0											169949	
242	Lockmass F4			0											105234	
243	Lockmass F5			0											56214	
244	Lockmass F6			0											40283	
245	Lockmass F7			0											10183	

Quantify Sample Report MassLynx MassLynx V4.1 SCN 901

Dataset: C:\MassLynx\PCB.PRO\Results\Local\2020-October\5-201003A1-1008SJ.qld

Last Altered: Thursday, October 08, 2020 09:53:17 Eastern Daylight Time

Printed: Thursday, October 08, 2020 10:08:42 Eastern Daylight Time

Method: C:\MassLynx\PCB.PRO\MethDB\1668-OCTYL-1-209-201003A.mdb 02 Oct 2020 08:29:39

Calibration: 08 Oct 2020 09:49:15

Name: 5-201003A02, Date: 03-Oct-2020, Time: 12:56:54, ID: H5-20-WDM-815, Description: 1668A-CS7-19C, Vial: Tray1:2

\* PCB-34

5-201003A02 Smooth(Mn,1x1)  
1668A-CS7-19C H5-20-WDM-815

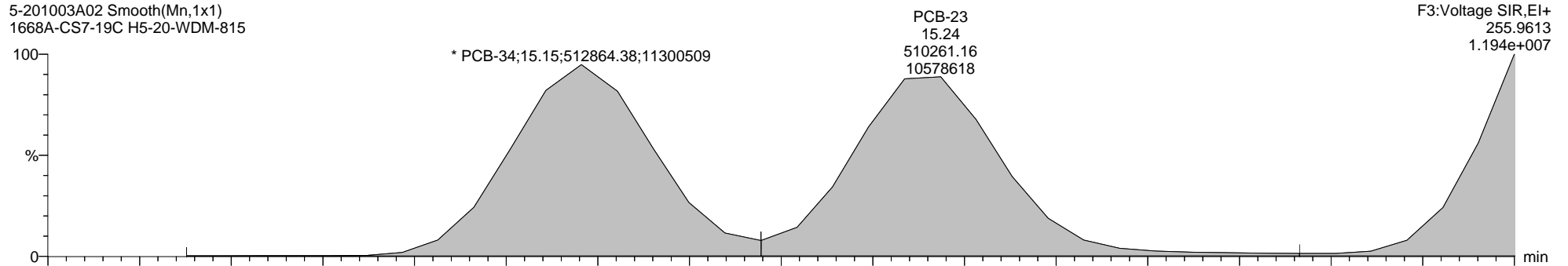

5-201003A02 Smooth(Mn,1x1)  
1668A-CS7-19C H5-20-WDM-815

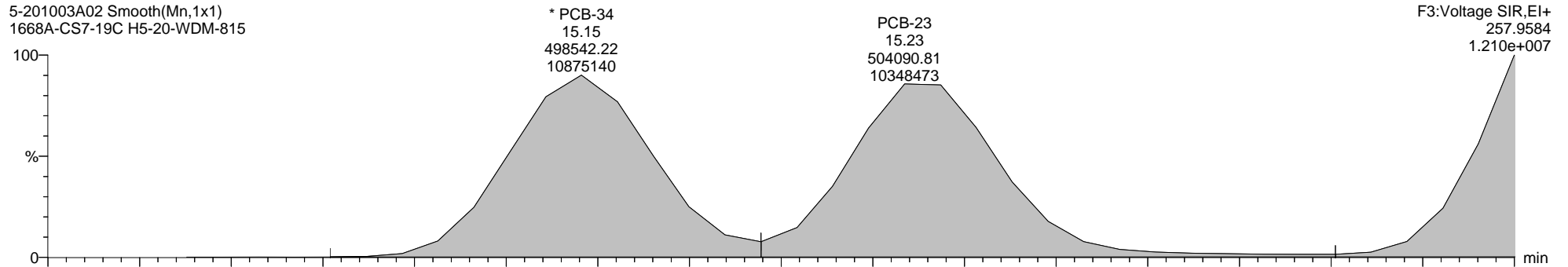

5-201003A02 Smooth(Mn,1x1)  
1668A-CS7-19C H5-20-WDM-815

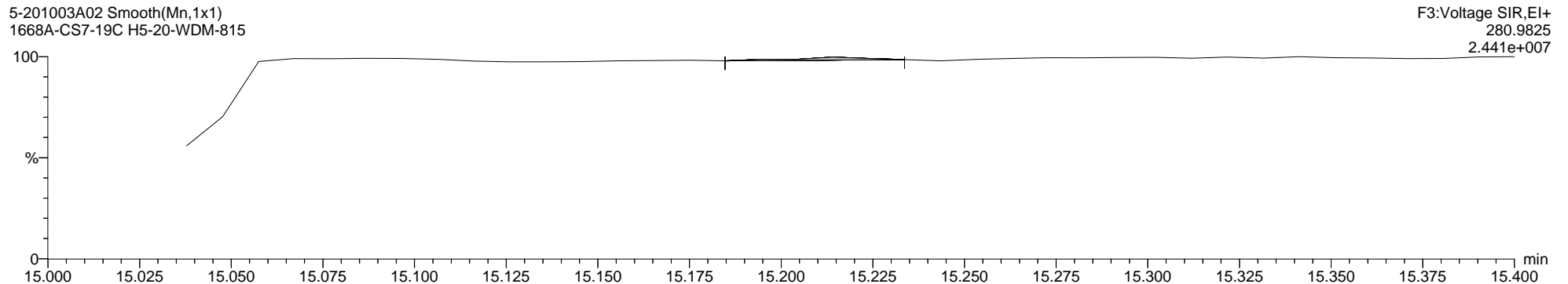

Quantify Sample Report MassLynx MassLynx V4.1 SCN 901

Dataset: C:\MassLynx\PCB.PRO\Results\Local\2020-October\5-201003A1-1008SJ.qld

Last Altered: Thursday, October 08, 2020 09:53:17 Eastern Daylight Time

Printed: Thursday, October 08, 2020 10:08:42 Eastern Daylight Time

Name: 5-201003A02, Date: 03-Oct-2020, Time: 12:56:54, ID: H5-20-WDM-815, Description: 1668A-CS7-19C, Vial: Tray1:2

PCB-187

5-201003A02 Smooth(Mn,1x1)  
1668A-CS7-19C H5-20-WDM-815

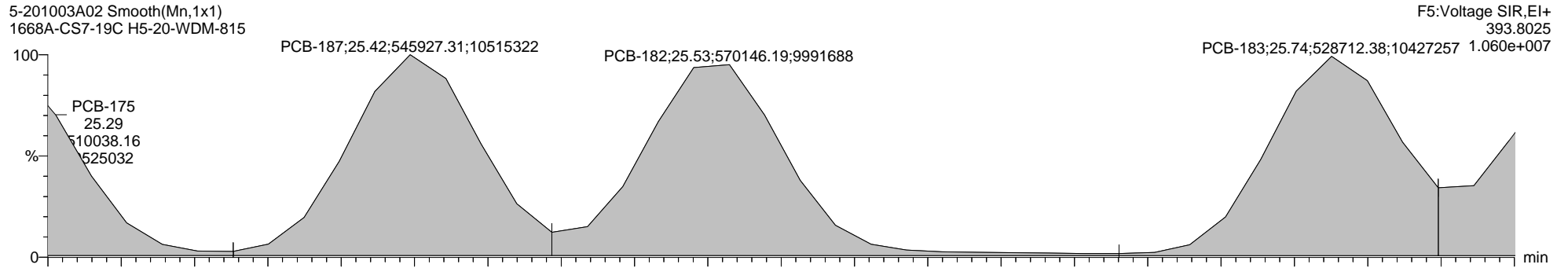

5-201003A02 Smooth(Mn,1x1)  
1668A-CS7-19C H5-20-WDM-815

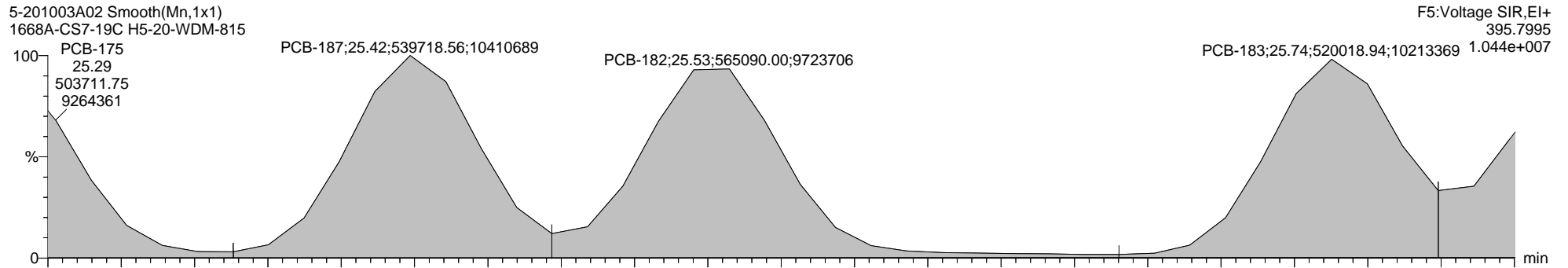

5-201003A02 Smooth(Mn,1x1)  
1668A-CS7-19C H5-20-WDM-815

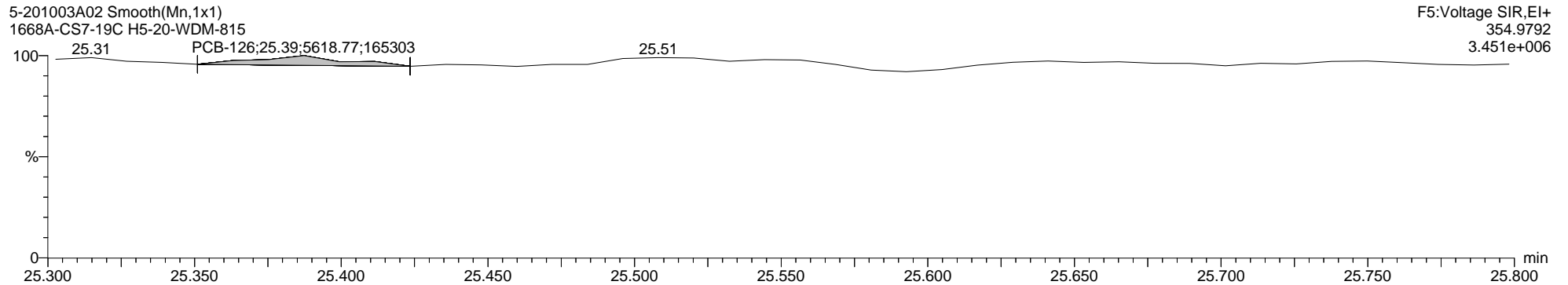



**Quantify Audit Report MassLynx MassLynx V4.1 SCN 901**

Dataset: C:\MassLynx\PCB.PRO\Results\Local\2020-October\5-201003A1-1008SJ.qld

Last Altered: Thursday, October 08, 2020 09:53:17 Eastern Daylight Time

Printed: Thursday, October 08, 2020 10:08:42 Eastern Daylight Time

Date	Time	Event	Details	Comments
04-Oct-20	13:36:08	Process Extract		
04-Oct-20	13:36:09	Process Integrate		
04-Oct-20	13:36:11	Process Calibrate		
04-Oct-20	13:36:11	Process Quantify		
04-Oct-20	13:36:11	Dataset Created		
04-Oct-20	13:38:11	Method modified		
04-Oct-20	13:38:23	Process Calibrate		
04-Oct-20	13:38:24	Process Quantify		
04-Oct-20	13:39:16	Method modified		
04-Oct-20	13:39:25	Process Calibrate		
04-Oct-20	13:39:25	Process Quantify		
04-Oct-20	13:40:57	Method modified		
04-Oct-20	13:41:06	Process Calibrate		
04-Oct-20	13:41:06	Process Quantify		
04-Oct-20	13:41:29	Peak added	Sample:5-201003A02, Compound:TeCB-F4, RT:18.533	SJ201004MA
04-Oct-20	13:41:29	Pre modification peak	Sample:5-201003A02, Compound:TeCB-F4, RT:18.533	
04-Oct-20	13:41:29	Peak modified	Sample:5-201003A02, Compound:TeCB-F4, RT:18.533	SJ201004MA
04-Oct-20	13:42:55	Peak added	Sample:5-201003A02, Compound:HxCB-F5, RT:22.572	SJ201004MA
04-Oct-20	13:42:55	Peak added	Sample:5-201003A02, Compound:HxCB-F5, RT:22.572	SJ201004MA
04-Oct-20	13:44:13	Pre modification peak	Sample:5-201003A02, Compound:HxCB-F5, RT:24.590	
04-Oct-20	13:44:13	Peak modified	Sample:5-201003A02, Compound:HxCB-F5, RT:24.590	SJ201004MJ
04-Oct-20	13:44:13	Pre modification peak	Sample:5-201003A02, Compound:HxCB-F5, RT:22.572	
04-Oct-20	13:44:13	Peak modified	Sample:5-201003A02, Compound:HxCB-F5, RT:22.572	SJ201004MJ
04-Oct-20	13:44:13	Pre modification peak	Sample:5-201003A02, Compound:HxCB-F5, RT:24.590	
04-Oct-20	13:44:13	Peak modified	Sample:5-201003A02, Compound:HxCB-F5, RT:24.590	SJ201004MJ
04-Oct-20	13:44:13	Pre modification peak	Sample:5-201003A02, Compound:HxCB-F5, RT:22.572	
04-Oct-20	13:44:13	Peak modified	Sample:5-201003A02, Compound:HxCB-F5, RT:22.572	SJ201004MJ
04-Oct-20	13:46:23	Method modified		
04-Oct-20	13:47:36	Method modified		
04-Oct-20	13:47:45	Process Calibrate		
04-Oct-20	13:47:45	Process Quantify		
04-Oct-20	13:48:49	Method modified		
04-Oct-20	13:48:58	Process Calibrate		
04-Oct-20	13:48:59	Process Quantify		
04-Oct-20	13:50:22	Method modified		
04-Oct-20	13:50:31	Process Calibrate		
04-Oct-20	13:50:31	Process Quantify		
04-Oct-20	13:51:34	Method modified		
04-Oct-20	13:51:42	Process Calibrate		
04-Oct-20	13:51:42	Process Quantify		
04-Oct-20	13:52:12	Method modified		
04-Oct-20	13:52:20	Process Calibrate		
04-Oct-20	13:52:20	Process Quantify		
04-Oct-20	13:52:49	Dataset Saved	Saved to 'C:\MassLynx\PCB.PRO\Results\Local\2020-October\5-201003A1-1008SJ.qld'	
04-Oct-20	13:53:20	Method Saved	Saved to 'C:\MassLynx\PCB.PRO\MethDB\1668-OCTYL-1-2020-10-08.M'	
04-Oct-20	13:56:46	Dataset Saved	Saved to 'C:\MassLynx\PCB.PRO\Results\Local\2020-October\5-201003A1-1008SJ.qld'	
08-Oct-20	08:31:19	Dataset Saved	Saved to 'C:\MassLynx\PCB.PRO\Results\Local\2020-October\5-201003A1-1008SJ.qld'	
08-Oct-20	08:35:49	Pre modification peak	Sample:5-201003A02, Compound:TrCB-F3, RT:17.896	
08-Oct-20	08:35:49	Peak modified	Sample:5-201003A02, Compound:TrCB-F3, RT:17.896	SJ201008MS
08-Oct-20	08:35:49	Pre modification peak	Sample:5-201003A02, Compound:TrCB-F3, RT:17.093	
08-Oct-20	08:35:49	Peak modified	Sample:5-201003A02, Compound:TrCB-F3, RT:17.093	SJ201008MS
08-Oct-20	08:35:49	Pre modification peak	Sample:5-201003A02, Compound:TrCB-F3, RT:17.093	
08-Oct-20	08:35:49	Peak modified	Sample:5-201003A02, Compound:TrCB-F3, RT:17.093	SJ201008MS

**Quantify Audit Report MassLynx MassLynx V4.1 SCN 901**

Dataset: C:\MassLynx\PCB.PRO\Results\Local\2020-October\5-201003A1-1008SJ.qld

Last Altered: Thursday, October 08, 2020 09:53:17 Eastern Daylight Time

Printed: Thursday, October 08, 2020 10:08:42 Eastern Daylight Time

Date	Time	Event	Details	Comments
08-Oct-20	08:35:49	Pre modification peak	Sample:5-201003A02, Compound:TrCB-F3, RT:17.896	
08-Oct-20	08:35:49	Peak modified	Sample:5-201003A02, Compound:TrCB-F3, RT:17.896	SJ201008MS
08-Oct-20	08:37:33	Pre modification peak	Sample:5-201003A10, Compound:TrCB-F3, RT:17.093	
08-Oct-20	08:37:33	Peak modified	Sample:5-201003A10, Compound:TrCB-F3, RT:17.093	SJ201008MS
08-Oct-20	08:37:33	Pre modification peak	Sample:5-201003A10, Compound:TrCB-F3, RT:17.093	
08-Oct-20	08:37:33	Peak modified	Sample:5-201003A10, Compound:TrCB-F3, RT:17.093	SJ201008MS
08-Oct-20	08:38:05	Pre modification peak	Sample:5-201003A11, Compound:TrCB-F3, RT:17.074	
08-Oct-20	08:38:05	Peak modified	Sample:5-201003A11, Compound:TrCB-F3, RT:17.074	SJ201008MS
08-Oct-20	08:38:05	Pre modification peak	Sample:5-201003A11, Compound:TrCB-F3, RT:17.074	
08-Oct-20	08:38:05	Peak modified	Sample:5-201003A11, Compound:TrCB-F3, RT:17.074	SJ201008MS
08-Oct-20	08:38:54	Pre modification peak	Sample:5-201003A12, Compound:TrCB-F3, RT:17.064	
08-Oct-20	08:38:54	Peak modified	Sample:5-201003A12, Compound:TrCB-F3, RT:17.064	SJ201008MS
08-Oct-20	08:38:54	Pre modification peak	Sample:5-201003A12, Compound:TrCB-F3, RT:17.064	
08-Oct-20	08:38:54	Peak modified	Sample:5-201003A12, Compound:TrCB-F3, RT:17.064	SJ201008MS
08-Oct-20	08:39:36	Pre modification peak	Sample:5-201003A13, Compound:TrCB-F3, RT:17.064	
08-Oct-20	08:39:36	Peak modified	Sample:5-201003A13, Compound:TrCB-F3, RT:17.064	SJ201008MS
08-Oct-20	08:39:36	Pre modification peak	Sample:5-201003A13, Compound:TrCB-F3, RT:17.064	
08-Oct-20	08:39:36	Peak modified	Sample:5-201003A13, Compound:TrCB-F3, RT:17.064	SJ201008MS
08-Oct-20	08:40:16	Dataset Saved	Saved to 'C:\MassLynx\PCB.PRO\Results\Local\2020-October...	
08-Oct-20	08:41:29	Peak added	Sample:5-201003A09, Compound:TeCB-F4, RT:18.514	SJ201008MA
08-Oct-20	08:41:29	Peak added	Sample:5-201003A09, Compound:TeCB-F4, RT:18.514	SJ201008MA
08-Oct-20	08:41:56	Pre modification peak	Sample:5-201003A09, Compound:TeCB-F4, RT:19.042	
08-Oct-20	08:41:56	Peak modified	Sample:5-201003A09, Compound:TeCB-F4, RT:19.042	SJ201008MS
08-Oct-20	08:41:56	Pre modification peak	Sample:5-201003A09, Compound:TeCB-F4, RT:19.042	
08-Oct-20	08:41:56	Peak modified	Sample:5-201003A09, Compound:TeCB-F4, RT:19.042	SJ201008MS
08-Oct-20	08:42:20	Peak added	Sample:5-201003A10, Compound:TeCB-F4, RT:18.533	SJ201008MA
08-Oct-20	08:42:20	Peak added	Sample:5-201003A10, Compound:TeCB-F4, RT:18.533	SJ201008MA
08-Oct-20	08:42:37	Pre modification peak	Sample:5-201003A10, Compound:TeCB-F4, RT:19.051	
08-Oct-20	08:42:37	Peak modified	Sample:5-201003A10, Compound:TeCB-F4, RT:19.051	SJ201008MS
08-Oct-20	08:42:37	Pre modification peak	Sample:5-201003A10, Compound:TeCB-F4, RT:19.060	
08-Oct-20	08:42:37	Peak modified	Sample:5-201003A10, Compound:TeCB-F4, RT:19.060	SJ201008MS
08-Oct-20	08:42:50	Peak modified	Sample:5-201003A10, Compound:TeCB-F4, RT:19.060	SJ201008MS
08-Oct-20	08:43:08	Peak added	Sample:5-201003A11, Compound:TeCB-F4, RT:18.514	SJ201008MA
08-Oct-20	08:43:08	Peak added	Sample:5-201003A11, Compound:TeCB-F4, RT:18.514	SJ201008MA
08-Oct-20	08:43:24	Pre modification peak	Sample:5-201003A11, Compound:TeCB-F4, RT:19.042	
08-Oct-20	08:43:24	Peak modified	Sample:5-201003A11, Compound:TeCB-F4, RT:19.042	SJ201008MS
08-Oct-20	08:43:24	Pre modification peak	Sample:5-201003A11, Compound:TeCB-F4, RT:19.042	
08-Oct-20	08:43:24	Peak modified	Sample:5-201003A11, Compound:TeCB-F4, RT:19.042	SJ201008MS
08-Oct-20	08:43:44	Peak modified	Sample:5-201003A11, Compound:TeCB-F4, RT:19.042	SJ201008MS
08-Oct-20	08:44:14	Peak added	Sample:5-201003A12, Compound:TeCB-F4, RT:18.514	SJ201008MA
08-Oct-20	08:44:14	Peak added	Sample:5-201003A12, Compound:TeCB-F4, RT:18.514	SJ201008MA
08-Oct-20	08:44:32	Pre modification peak	Sample:5-201003A12, Compound:TeCB-F4, RT:19.042	
08-Oct-20	08:44:32	Peak modified	Sample:5-201003A12, Compound:TeCB-F4, RT:19.042	SJ201008MS
08-Oct-20	08:44:32	Pre modification peak	Sample:5-201003A12, Compound:TeCB-F4, RT:19.042	
08-Oct-20	08:44:32	Peak modified	Sample:5-201003A12, Compound:TeCB-F4, RT:19.042	SJ201008MS
08-Oct-20	08:44:51	Peak added	Sample:5-201003A13, Compound:TeCB-F4, RT:18.514	SJ201008MA
08-Oct-20	08:44:51	Peak added	Sample:5-201003A13, Compound:TeCB-F4, RT:18.514	SJ201008MA
08-Oct-20	08:45:11	Pre modification peak	Sample:5-201003A13, Compound:TeCB-F4, RT:19.042	
08-Oct-20	08:45:11	Peak modified	Sample:5-201003A13, Compound:TeCB-F4, RT:19.042	SJ201008MS
08-Oct-20	08:45:11	Pre modification peak	Sample:5-201003A13, Compound:TeCB-F4, RT:19.042	
08-Oct-20	08:45:11	Peak modified	Sample:5-201003A13, Compound:TeCB-F4, RT:19.042	SJ201008MS
08-Oct-20	08:45:21	Dataset Saved	Saved to 'C:\MassLynx\PCB.PRO\Results\Local\2020-October...	
08-Oct-20	08:47:14	Pre modification peak	Sample:5-201003A09, Compound:TeCB-F4, RT:21.446	

**Quantify Audit Report MassLynx MassLynx V4.1 SCN 901**

Dataset: C:\MassLynx\PCB.PRO\Results\Local\2020-October\5-201003A1-1008SJ.qld

Last Altered: Thursday, October 08, 2020 09:53:17 Eastern Daylight Time

Printed: Thursday, October 08, 2020 10:08:42 Eastern Daylight Time

Date	Time	Event	Details	Comments
08-Oct-20	08:47:14	Peak modified	Sample:5-201003A09, Compound:TeCB-F4, RT:21.446	SJ201008MB
08-Oct-20	08:48:05	Pre modification peak	Sample:5-201003A13, Compound:TeCB-F4, RT:21.437	
08-Oct-20	08:48:05	Peak modified	Sample:5-201003A13, Compound:TeCB-F4, RT:21.437	SJ201008MS
08-Oct-20	08:48:20	Peak modified	Sample:5-201003A13, Compound:TeCB-F4, RT:21.446	SJ201008MS
08-Oct-20	08:50:43	Pre modification peak	Sample:5-201003A02, Compound:PeCB-F4, RT:19.486	
08-Oct-20	08:50:43	Peak modified	Sample:5-201003A02, Compound:PeCB-F4, RT:19.486	SJ201008MJ
08-Oct-20	08:50:43	Pre modification peak	Sample:5-201003A02, Compound:PeCB-F4, RT:18.514	
08-Oct-20	08:50:43	Peak modified	Sample:5-201003A02, Compound:PeCB-F4, RT:18.514	SJ201008MJ
08-Oct-20	08:50:43	Pre modification peak	Sample:5-201003A02, Compound:PeCB-F4, RT:18.514	
08-Oct-20	08:50:43	Peak modified	Sample:5-201003A02, Compound:PeCB-F4, RT:18.514	SJ201008MJ
08-Oct-20	08:50:43	Pre modification peak	Sample:5-201003A02, Compound:PeCB-F4, RT:18.514	
08-Oct-20	08:50:43	Peak modified	Sample:5-201003A02, Compound:PeCB-F4, RT:18.514	SJ201008MJ
08-Oct-20	08:50:43	Pre modification peak	Sample:5-201003A02, Compound:PeCB-F4, RT:18.514	
08-Oct-20	08:50:43	Peak modified	Sample:5-201003A02, Compound:PeCB-F4, RT:18.514	SJ201008MJ
08-Oct-20	08:50:43	Pre modification peak	Sample:5-201003A02, Compound:PeCB-F4, RT:19.115	
08-Oct-20	08:50:43	Peak modified	Sample:5-201003A02, Compound:PeCB-F4, RT:19.115	SJ201008MJ
08-Oct-20	08:50:43	Pre modification peak	Sample:5-201003A02, Compound:PeCB-F4, RT:18.514	
08-Oct-20	08:50:43	Peak modified	Sample:5-201003A02, Compound:PeCB-F4, RT:18.514	SJ201008MJ
08-Oct-20	08:50:43	Pre modification peak	Sample:5-201003A02, Compound:PeCB-F4, RT:19.208	
08-Oct-20	08:50:43	Peak modified	Sample:5-201003A02, Compound:PeCB-F4, RT:19.208	SJ201008MJ
08-Oct-20	08:50:43	Pre modification peak	Sample:5-201003A02, Compound:PeCB-F4, RT:19.486	
08-Oct-20	08:50:43	Peak modified	Sample:5-201003A02, Compound:PeCB-F4, RT:19.486	SJ201008MJ
08-Oct-20	08:50:43	Pre modification peak	Sample:5-201003A02, Compound:PeCB-F4, RT:18.514	
08-Oct-20	08:50:43	Peak modified	Sample:5-201003A02, Compound:PeCB-F4, RT:18.514	SJ201008MJ
08-Oct-20	08:50:43	Pre modification peak	Sample:5-201003A02, Compound:PeCB-F4, RT:18.514	
08-Oct-20	08:50:43	Peak modified	Sample:5-201003A02, Compound:PeCB-F4, RT:18.514	SJ201008MJ
08-Oct-20	08:50:43	Pre modification peak	Sample:5-201003A02, Compound:PeCB-F4, RT:18.514	
08-Oct-20	08:50:43	Peak modified	Sample:5-201003A02, Compound:PeCB-F4, RT:18.514	SJ201008MJ
08-Oct-20	08:50:43	Pre modification peak	Sample:5-201003A02, Compound:PeCB-F4, RT:18.514	
08-Oct-20	08:50:43	Peak modified	Sample:5-201003A02, Compound:PeCB-F4, RT:18.514	SJ201008MJ
08-Oct-20	08:50:43	Pre modification peak	Sample:5-201003A02, Compound:PeCB-F4, RT:18.514	
08-Oct-20	08:50:43	Peak modified	Sample:5-201003A02, Compound:PeCB-F4, RT:18.514	SJ201008MJ
08-Oct-20	08:50:43	Pre modification peak	Sample:5-201003A02, Compound:PeCB-F4, RT:18.514	
08-Oct-20	08:50:43	Peak modified	Sample:5-201003A02, Compound:PeCB-F4, RT:18.514	SJ201008MJ
08-Oct-20	08:51:19	Pre modification peak	Sample:5-201003A02, Compound:PeCB-F4, RT:21.539	
08-Oct-20	08:51:19	Peak modified	Sample:5-201003A02, Compound:PeCB-F4, RT:21.539	SJ201008MJ
08-Oct-20	08:51:19	Pre modification peak	Sample:5-201003A02, Compound:PeCB-F4, RT:18.514	
08-Oct-20	08:51:19	Peak modified	Sample:5-201003A02, Compound:PeCB-F4, RT:18.514	SJ201008MJ
08-Oct-20	08:51:19	Pre modification peak	Sample:5-201003A02, Compound:PeCB-F4, RT:18.514	
08-Oct-20	08:51:19	Peak modified	Sample:5-201003A02, Compound:PeCB-F4, RT:18.514	SJ201008MJ
08-Oct-20	08:51:19	Pre modification peak	Sample:5-201003A02, Compound:PeCB-F4, RT:18.514	
08-Oct-20	08:51:19	Peak modified	Sample:5-201003A02, Compound:PeCB-F4, RT:21.539	SJ201008MJ
08-Oct-20	08:51:19	Pre modification peak	Sample:5-201003A02, Compound:PeCB-F4, RT:18.514	
08-Oct-20	08:51:19	Peak modified	Sample:5-201003A02, Compound:PeCB-F4, RT:18.514	SJ201008MJ
08-Oct-20	08:51:19	Pre modification peak	Sample:5-201003A02, Compound:PeCB-F4, RT:18.514	
08-Oct-20	08:51:19	Peak modified	Sample:5-201003A02, Compound:PeCB-F4, RT:18.514	SJ201008MJ
08-Oct-20	08:53:41	Dataset Saved	Saved to 'C:\MassLynx\PCB.PRO\Results\Local\2020-October...	
08-Oct-20	09:05:32	Pre modification peak	Sample:5-201003A09, Compound:PeCB-F4, RT:20.827	
08-Oct-20	09:05:32	Peak modified	Sample:5-201003A09, Compound:PeCB-F4, RT:20.827	SJ201008MS
08-Oct-20	09:05:32	Peak added	Sample:5-201003A09, Compound:PeCB-F4, RT:20.891	SJ201008MS
08-Oct-20	09:05:32	Pre modification peak	Sample:5-201003A09, Compound:PeCB-F4, RT:20.827	
08-Oct-20	09:05:32	Peak modified	Sample:5-201003A09, Compound:PeCB-F4, RT:20.827	SJ201008MS
08-Oct-20	09:05:32	Peak added	Sample:5-201003A09, Compound:PeCB-F4, RT:20.891	SJ201008MS
08-Oct-20	09:05:48	Peak modified	Sample:5-201003A09, Compound:PeCB-F4, RT:20.891	SJ201008MS
08-Oct-20	09:06:24	Pre modification peak	Sample:5-201003A10, Compound:PeCB-F4, RT:20.845	
08-Oct-20	09:06:24	Peak modified	Sample:5-201003A10, Compound:PeCB-F4, RT:20.845	SJ201008MS
08-Oct-20	09:06:24	Peak added	Sample:5-201003A10, Compound:PeCB-F4, RT:20.910	SJ201008MS
08-Oct-20	09:06:24	Pre modification peak	Sample:5-201003A10, Compound:PeCB-F4, RT:20.845	
08-Oct-20	09:06:24	Peak modified	Sample:5-201003A10, Compound:PeCB-F4, RT:20.845	SJ201008MS

**Quantify Audit Report MassLynx MassLynx V4.1 SCN 901**

Dataset: C:\MassLynx\PCB.PRO\Results\Local\2020-October\5-201003A1-1008SJ.qld

Last Altered: Thursday, October 08, 2020 09:53:17 Eastern Daylight Time

Printed: Thursday, October 08, 2020 10:08:42 Eastern Daylight Time

Date	Time	Event	Details	Comments
08-Oct-20	09:06:24	Peak added	Sample:5-201003A10, Compound:PeCB-F4, RT:20.919	SJ201008MS
08-Oct-20	09:06:47	Peak modified	Sample:5-201003A10, Compound:PeCB-F4, RT:20.910	SJ201008MS
08-Oct-20	09:07:15	Pre modification peak	Sample:5-201003A11, Compound:PeCB-F4, RT:20.817	
08-Oct-20	09:07:15	Peak modified	Sample:5-201003A11, Compound:PeCB-F4, RT:20.817	SJ201008MS
08-Oct-20	09:07:15	Peak added	Sample:5-201003A11, Compound:PeCB-F4, RT:20.891	SJ201008MS
08-Oct-20	09:07:15	Pre modification peak	Sample:5-201003A11, Compound:PeCB-F4, RT:20.817	
08-Oct-20	09:07:15	Peak modified	Sample:5-201003A11, Compound:PeCB-F4, RT:20.817	SJ201008MS
08-Oct-20	09:07:15	Peak added	Sample:5-201003A11, Compound:PeCB-F4, RT:20.891	SJ201008MS
08-Oct-20	09:07:56	Pre modification peak	Sample:5-201003A12, Compound:PeCB-F4, RT:20.817	
08-Oct-20	09:07:56	Peak modified	Sample:5-201003A12, Compound:PeCB-F4, RT:20.817	SJ201008MS
08-Oct-20	09:07:56	Peak added	Sample:5-201003A12, Compound:PeCB-F4, RT:20.882	SJ201008MS
08-Oct-20	09:07:56	Pre modification peak	Sample:5-201003A12, Compound:PeCB-F4, RT:20.817	
08-Oct-20	09:07:56	Peak modified	Sample:5-201003A12, Compound:PeCB-F4, RT:20.817	SJ201008MS
08-Oct-20	09:07:56	Peak added	Sample:5-201003A12, Compound:PeCB-F4, RT:20.882	SJ201008MS
08-Oct-20	09:08:14	Peak modified	Sample:5-201003A12, Compound:PeCB-F4, RT:20.882	SJ201008MS
08-Oct-20	09:08:52	Pre modification peak	Sample:5-201003A13, Compound:PeCB-F4, RT:20.808	
08-Oct-20	09:08:52	Peak modified	Sample:5-201003A13, Compound:PeCB-F4, RT:20.808	SJ201008MS
08-Oct-20	09:08:52	Peak added	Sample:5-201003A13, Compound:PeCB-F4, RT:20.882	SJ201008MS
08-Oct-20	09:08:52	Pre modification peak	Sample:5-201003A13, Compound:PeCB-F4, RT:20.808	
08-Oct-20	09:08:52	Peak modified	Sample:5-201003A13, Compound:PeCB-F4, RT:20.808	SJ201008MS
08-Oct-20	09:08:52	Peak added	Sample:5-201003A13, Compound:PeCB-F4, RT:20.882	SJ201008MS
08-Oct-20	09:10:28	Peak added	Sample:5-201003A11, Compound:PeCB-F4, RT:21.890	SJ201008MA
08-Oct-20	09:10:28	Pre modification peak	Sample:5-201003A11, Compound:PeCB-F4, RT:21.881	
08-Oct-20	09:10:28	Peak modified	Sample:5-201003A11, Compound:PeCB-F4, RT:21.881	SJ201008MA
08-Oct-20	09:10:48	Pre modification peak	Sample:5-201003A11, Compound:PeCB-F4, RT:22.131	
08-Oct-20	09:10:48	Peak modified	Sample:5-201003A11, Compound:PeCB-F4, RT:22.131	SJ201008MS
08-Oct-20	09:13:16	Pre modification peak	Sample:5-201003A09, Compound:PeCB-F5, RT:25.351	
08-Oct-20	09:13:16	Peak modified	Sample:5-201003A09, Compound:PeCB-F5, RT:25.351	SJ201008MS
08-Oct-20	09:13:34	Pre modification peak	Sample:5-201003A09, Compound:PeCB-F5, RT:24.505	
08-Oct-20	09:13:34	Peak modified	Sample:5-201003A09, Compound:PeCB-F5, RT:24.505	SJ201008MS
08-Oct-20	09:14:40	Pre modification peak	Sample:5-201003A10, Compound:PeCB-F5, RT:25.436	
08-Oct-20	09:14:40	Peak modified	Sample:5-201003A10, Compound:PeCB-F5, RT:25.436	SJ201008MS
08-Oct-20	09:14:40	Pre modification peak	Sample:5-201003A10, Compound:PeCB-F5, RT:25.375	
08-Oct-20	09:14:40	Peak modified	Sample:5-201003A10, Compound:PeCB-F5, RT:25.375	SJ201008MS
08-Oct-20	09:15:12	Pre modification peak	Sample:5-201003A12, Compound:PeCB-F5, RT:24.505	
08-Oct-20	09:15:12	Peak modified	Sample:5-201003A12, Compound:PeCB-F5, RT:24.505	SJ201008MS
08-Oct-20	09:15:32	Pre modification peak	Sample:5-201003A13, Compound:PeCB-F5, RT:24.493	
08-Oct-20	09:15:32	Peak modified	Sample:5-201003A13, Compound:PeCB-F5, RT:24.493	SJ201008MS
08-Oct-20	09:17:23	Pre modification peak	Sample:5-201003A09, Compound:HxCB-F4, RT:20.975	
08-Oct-20	09:17:23	Peak modified	Sample:5-201003A09, Compound:HxCB-F4, RT:20.975	SJ201008MS
08-Oct-20	09:17:23	Pre modification peak	Sample:5-201003A09, Compound:HxCB-F4, RT:20.975	
08-Oct-20	09:17:23	Peak modified	Sample:5-201003A09, Compound:HxCB-F4, RT:20.975	SJ201008MS
08-Oct-20	09:18:20	Pre modification peak	Sample:5-201003A10, Compound:HxCB-F4, RT:20.993	
08-Oct-20	09:18:20	Peak modified	Sample:5-201003A10, Compound:HxCB-F4, RT:20.993	SJ201008MB
08-Oct-20	09:18:43	Peak modified	Sample:5-201003A10, Compound:HxCB-F4, RT:20.993	SJ201008MB
08-Oct-20	09:21:03	Pre modification peak	Sample:5-201003A13, Compound:HxCB-F4, RT:21.687	
08-Oct-20	09:21:03	Peak modified	Sample:5-201003A13, Compound:HxCB-F4, RT:21.687	SJ201008MB
08-Oct-20	09:23:05	Pre modification peak	Sample:5-201003A11, Compound:HxCB-F5, RT:22.958	
08-Oct-20	09:23:05	Peak modified	Sample:5-201003A11, Compound:HxCB-F5, RT:22.958	SJ201008MS
08-Oct-20	09:23:05	Peak added	Sample:5-201003A11, Compound:HxCB-F5, RT:23.031	SJ201008MS
08-Oct-20	09:27:08	Pre modification peak	Sample:5-201003A02, Compound:HxCB-F5, RT:25.883	
08-Oct-20	09:27:08	Peak modified	Sample:5-201003A02, Compound:HxCB-F5, RT:25.883	SJ201008MS
08-Oct-20	09:27:08	Pre modification peak	Sample:5-201003A02, Compound:HxCB-F5, RT:25.883	



**Quantify Audit Report MassLynx MassLynx V4.1 SCN 901**

Dataset: C:\MassLynx\PCB.PRO\Results\Local\2020-October\5-201003A1-1008SJ.qld

Last Altered: Thursday, October 08, 2020 09:53:17 Eastern Daylight Time

Printed: Thursday, October 08, 2020 10:08:42 Eastern Daylight Time

Date	Time	Event	Details	Comments
08-Oct-20	09:27:08	Peak modified	Sample:5-201003A02, Compound:HxCB-F5, RT:25.883	SJ201008MS
08-Oct-20	09:27:51	Pre modification peak	Sample:5-201003A10, Compound:HxCB-F5, RT:25.883	
08-Oct-20	09:27:51	Peak modified	Sample:5-201003A10, Compound:HxCB-F5, RT:25.883	SJ201008MS
08-Oct-20	09:27:51	Pre modification peak	Sample:5-201003A10, Compound:HxCB-F5, RT:25.883	
08-Oct-20	09:27:51	Peak modified	Sample:5-201003A10, Compound:HxCB-F5, RT:25.883	SJ201008MS
08-Oct-20	09:28:20	Pre modification peak	Sample:5-201003A11, Compound:HxCB-F5, RT:25.847	
08-Oct-20	09:28:20	Peak modified	Sample:5-201003A11, Compound:HxCB-F5, RT:25.847	SJ201008MS
08-Oct-20	09:28:20	Pre modification peak	Sample:5-201003A11, Compound:HxCB-F5, RT:25.858	
08-Oct-20	09:28:20	Peak modified	Sample:5-201003A11, Compound:HxCB-F5, RT:25.858	SJ201008MS
08-Oct-20	09:28:51	Pre modification peak	Sample:5-201003A13, Compound:HxCB-F5, RT:25.847	
08-Oct-20	09:28:51	Peak modified	Sample:5-201003A13, Compound:HxCB-F5, RT:25.847	SJ201008MS
08-Oct-20	09:28:51	Pre modification peak	Sample:5-201003A13, Compound:HxCB-F5, RT:25.847	
08-Oct-20	09:28:51	Peak modified	Sample:5-201003A13, Compound:HxCB-F5, RT:25.847	SJ201008MS
08-Oct-20	09:29:43	Pre modification peak	Sample:5-201003A10, Compound:HxCB-F5, RT:28.517	
08-Oct-20	09:29:43	Peak modified	Sample:5-201003A10, Compound:HxCB-F5, RT:28.517	SJ201008MB
08-Oct-20	09:29:57	Pre modification peak	Sample:5-201003A11, Compound:HxCB-F5, RT:28.493	
08-Oct-20	09:29:57	Peak modified	Sample:5-201003A11, Compound:HxCB-F5, RT:28.493	SJ201008MS
08-Oct-20	09:30:09	Pre modification peak	Sample:5-201003A10, Compound:HxCB-F5, RT:28.529	
08-Oct-20	09:30:09	Peak modified	Sample:5-201003A10, Compound:HxCB-F5, RT:28.529	SJ201008MS
08-Oct-20	09:30:23	Pre modification peak	Sample:5-201003A09, Compound:HxCB-F5, RT:28.505	
08-Oct-20	09:30:23	Peak modified	Sample:5-201003A09, Compound:HxCB-F5, RT:28.505	SJ201008MS
08-Oct-20	09:30:23	Pre modification peak	Sample:5-201003A09, Compound:HxCB-F5, RT:28.517	
08-Oct-20	09:30:23	Peak modified	Sample:5-201003A09, Compound:HxCB-F5, RT:28.517	SJ201008MS
08-Oct-20	09:30:39	Peak modified	Sample:5-201003A10, Compound:HxCB-F5, RT:28.517	SJ201008MS
08-Oct-20	09:30:56	Pre modification peak	Sample:5-201003A11, Compound:HxCB-F5, RT:28.493	
08-Oct-20	09:30:56	Peak modified	Sample:5-201003A11, Compound:HxCB-F5, RT:28.493	SJ201008MS
08-Oct-20	09:31:22	Pre modification peak	Sample:5-201003A12, Compound:HxCB-F5, RT:28.493	
08-Oct-20	09:31:22	Peak modified	Sample:5-201003A12, Compound:HxCB-F5, RT:28.493	SJ201008MS
08-Oct-20	09:31:22	Pre modification peak	Sample:5-201003A12, Compound:HxCB-F5, RT:28.493	
08-Oct-20	09:31:22	Peak modified	Sample:5-201003A12, Compound:HxCB-F5, RT:28.493	SJ201008MS
08-Oct-20	09:31:38	Pre modification peak	Sample:5-201003A13, Compound:HxCB-F5, RT:28.493	
08-Oct-20	09:31:38	Peak modified	Sample:5-201003A13, Compound:HxCB-F5, RT:28.493	SJ201008MS
08-Oct-20	09:33:13	Pre modification peak	Sample:5-201003A12, Compound:HpCB-F5, RT:24.275	
08-Oct-20	09:33:13	Peak modified	Sample:5-201003A12, Compound:HpCB-F5, RT:24.275	SJ201008MS
08-Oct-20	09:36:34	Method modified		
08-Oct-20	09:36:43	Process Calibrate		
08-Oct-20	09:36:43	Process Quantify		
08-Oct-20	09:37:41	Pre modification peak	Sample:5-201003A11, Compound:HpCB-F5, RT:25.387	
08-Oct-20	09:37:41	Peak modified	Sample:5-201003A11, Compound:HpCB-F5, RT:25.387	SJ201008MS
08-Oct-20	09:37:41	Pre modification peak	Sample:5-201003A11, Compound:HpCB-F5, RT:25.484	
08-Oct-20	09:37:41	Peak modified	Sample:5-201003A11, Compound:HpCB-F5, RT:25.484	SJ201008MS
08-Oct-20	09:38:07	Pre modification peak	Sample:5-201003A12, Compound:HpCB-F5, RT:25.387	
08-Oct-20	09:38:07	Peak modified	Sample:5-201003A12, Compound:HpCB-F5, RT:25.387	SJ201008MB
08-Oct-20	09:38:07	Pre modification peak	Sample:5-201003A12, Compound:HpCB-F5, RT:25.484	
08-Oct-20	09:38:07	Peak modified	Sample:5-201003A12, Compound:HpCB-F5, RT:25.484	SJ201008MB
08-Oct-20	09:38:07	Pre modification peak	Sample:5-201003A12, Compound:HpCB-F5, RT:25.484	
08-Oct-20	09:38:07	Peak modified	Sample:5-201003A12, Compound:HpCB-F5, RT:25.484	SJ201008MB
08-Oct-20	09:39:37	Pre modification peak	Sample:5-201003A09, Compound:HpCB-F5, RT:26.294	
08-Oct-20	09:39:37	Peak modified	Sample:5-201003A09, Compound:HpCB-F5, RT:26.294	SJ201008MB
08-Oct-20	09:40:20	Pre modification peak	Sample:5-201003A10, Compound:HpCB-F5, RT:25.871	
08-Oct-20	09:40:20	Peak modified	Sample:5-201003A10, Compound:HpCB-F5, RT:25.871	SJ201008MS
08-Oct-20	09:40:20	Peak added	Sample:5-201003A10, Compound:HpCB-F5, RT:25.810	SJ201008MS
08-Oct-20	09:40:20	Pre modification peak	Sample:5-201003A10, Compound:HpCB-F5, RT:25.871	

**Quantify Audit Report MassLynx MassLynx V4.1 SCN 901**

Dataset: C:\MassLynx\PCB.PRO\Results\Local\2020-October\5-201003A1-1008SJ.qld

Last Altered: Thursday, October 08, 2020 09:53:17 Eastern Daylight Time

Printed: Thursday, October 08, 2020 10:08:42 Eastern Daylight Time

Date	Time	Event	Details	Comments
08-Oct-20	09:40:20	Peak modified	Sample:5-201003A10, Compound:HpCB-F5, RT:25.871	SJ201008MS
08-Oct-20	09:40:20	Peak added	Sample:5-201003A10, Compound:HpCB-F5, RT:25.822	SJ201008MS
08-Oct-20	09:41:08	Pre modification peak	Sample:5-201003A11, Compound:HpCB-F5, RT:25.847	
08-Oct-20	09:41:08	Peak modified	Sample:5-201003A11, Compound:HpCB-F5, RT:25.847	SJ201008MS
08-Oct-20	09:41:08	Peak added	Sample:5-201003A11, Compound:HpCB-F5, RT:25.774	SJ201008MS
08-Oct-20	09:41:08	Pre modification peak	Sample:5-201003A11, Compound:HpCB-F5, RT:25.847	
08-Oct-20	09:41:08	Peak modified	Sample:5-201003A11, Compound:HpCB-F5, RT:25.847	SJ201008MS
08-Oct-20	09:41:08	Peak added	Sample:5-201003A11, Compound:HpCB-F5, RT:25.786	SJ201008MS
08-Oct-20	09:42:06	Pre modification peak	Sample:5-201003A12, Compound:HpCB-F5, RT:25.847	
08-Oct-20	09:42:06	Peak modified	Sample:5-201003A12, Compound:HpCB-F5, RT:25.847	SJ201008MS
08-Oct-20	09:42:06	Peak added	Sample:5-201003A12, Compound:HpCB-F5, RT:25.774	SJ201008MS
08-Oct-20	09:42:06	Pre modification peak	Sample:5-201003A12, Compound:HpCB-F5, RT:25.847	
08-Oct-20	09:42:06	Peak modified	Sample:5-201003A12, Compound:HpCB-F5, RT:25.847	SJ201008MS
08-Oct-20	09:42:06	Peak added	Sample:5-201003A12, Compound:HpCB-F5, RT:25.774	SJ201008MS
08-Oct-20	09:42:51	Pre modification peak	Sample:5-201003A13, Compound:HpCB-F5, RT:25.847	
08-Oct-20	09:42:51	Peak modified	Sample:5-201003A13, Compound:HpCB-F5, RT:25.847	SJ201008MS
08-Oct-20	09:42:51	Peak added	Sample:5-201003A13, Compound:HpCB-F5, RT:25.774	SJ201008MS
08-Oct-20	09:42:51	Pre modification peak	Sample:5-201003A13, Compound:HpCB-F5, RT:25.847	
08-Oct-20	09:42:51	Peak modified	Sample:5-201003A13, Compound:HpCB-F5, RT:25.847	SJ201008MS
08-Oct-20	09:42:51	Peak added	Sample:5-201003A13, Compound:HpCB-F5, RT:25.774	SJ201008MS
08-Oct-20	09:43:24	Method modified		
08-Oct-20	09:44:00	Process Calibrate		
08-Oct-20	09:44:01	Process Quantify		
08-Oct-20	09:45:28	Pre modification peak	Sample:5-201003A09, Compound:HpCB-F5, RT:27.212	
08-Oct-20	09:45:28	Peak modified	Sample:5-201003A09, Compound:HpCB-F5, RT:27.212	SJ201008MB
08-Oct-20	09:47:21	Pre modification peak	Sample:5-201003A09, Compound:HpCB-F5, RT:28.493	
08-Oct-20	09:47:21	Peak modified	Sample:5-201003A09, Compound:HpCB-F5, RT:28.493	SJ201008MS
08-Oct-20	09:47:39	Pre modification peak	Sample:5-201003A10, Compound:HpCB-F5, RT:28.505	
08-Oct-20	09:47:39	Peak modified	Sample:5-201003A10, Compound:HpCB-F5, RT:28.505	SJ201008MS
08-Oct-20	09:47:39	Pre modification peak	Sample:5-201003A10, Compound:HpCB-F5, RT:28.505	
08-Oct-20	09:47:39	Peak modified	Sample:5-201003A10, Compound:HpCB-F5, RT:28.505	SJ201008MS
08-Oct-20	09:48:08	Pre modification peak	Sample:5-201003A11, Compound:HpCB-F5, RT:28.481	
08-Oct-20	09:48:08	Peak modified	Sample:5-201003A11, Compound:HpCB-F5, RT:28.481	SJ201008MS
08-Oct-20	09:48:08	Pre modification peak	Sample:5-201003A11, Compound:HpCB-F5, RT:28.481	
08-Oct-20	09:48:08	Peak modified	Sample:5-201003A11, Compound:HpCB-F5, RT:28.481	SJ201008MS
08-Oct-20	09:48:31	Pre modification peak	Sample:5-201003A12, Compound:HpCB-F5, RT:28.481	
08-Oct-20	09:48:31	Peak modified	Sample:5-201003A12, Compound:HpCB-F5, RT:28.481	SJ201008MS
08-Oct-20	09:48:31	Pre modification peak	Sample:5-201003A12, Compound:HpCB-F5, RT:28.481	
08-Oct-20	09:48:31	Peak modified	Sample:5-201003A12, Compound:HpCB-F5, RT:28.481	SJ201008MS
08-Oct-20	09:48:48	Pre modification peak	Sample:5-201003A13, Compound:HpCB-F5, RT:28.481	
08-Oct-20	09:48:48	Peak modified	Sample:5-201003A13, Compound:HpCB-F5, RT:28.481	SJ201008MS
08-Oct-20	09:48:48	Pre modification peak	Sample:5-201003A13, Compound:HpCB-F5, RT:28.481	
08-Oct-20	09:48:48	Peak modified	Sample:5-201003A13, Compound:HpCB-F5, RT:28.481	SJ201008MS
08-Oct-20	09:49:11	Pre modification peak	Sample:5-201003A02, Compound:HpCB-F5, RT:28.529	
08-Oct-20	09:49:11	Peak modified	Sample:5-201003A02, Compound:HpCB-F5, RT:28.529	SJ201008MS
08-Oct-20	09:49:11	Pre modification peak	Sample:5-201003A02, Compound:HpCB-F5, RT:28.529	
08-Oct-20	09:49:11	Peak modified	Sample:5-201003A02, Compound:HpCB-F5, RT:28.529	SJ201008MS
08-Oct-20	09:52:10	Pre modification peak	Sample:5-201003A11, Compound:OcCB-F6, RT:31.145	
08-Oct-20	09:52:10	Peak modified	Sample:5-201003A11, Compound:OcCB-F6, RT:31.145	SJ201008MS
08-Oct-20	09:52:45	Pre modification peak	Sample:5-201003A09, Compound:NoCB-F6, RT:30.014	
08-Oct-20	09:52:45	Peak modified	Sample:5-201003A09, Compound:NoCB-F6, RT:30.014	SJ201008MB
08-Oct-20	09:52:45	Pre modification peak	Sample:5-201003A09, Compound:NoCB-F6, RT:30.014	
08-Oct-20	09:52:45	Peak modified	Sample:5-201003A09, Compound:NoCB-F6, RT:30.014	SJ201008MB

---

**Quantify Audit Report MassLynx MassLynx V4.1 SCN 901**

Dataset: C:\MassLynx\PCB.PRO\Results\Local\2020-October\5-201003A1-1008SJ.qld

Last Altered: Thursday, October 08, 2020 09:53:17 Eastern Daylight Time

Printed: Thursday, October 08, 2020 10:08:42 Eastern Daylight Time

---

Date	Time	Event	Details	Comments
08-Oct-20	09:53:14	Pre modification peak	Sample:5-201003A13, Compound:NoCB-F6, RT:29.526	
08-Oct-20	09:53:14	Peak modified	Sample:5-201003A13, Compound:NoCB-F6, RT:29.526	SJ201008MB
08-Oct-20	09:53:14	Pre modification peak	Sample:5-201003A13, Compound:NoCB-F6, RT:29.526	
08-Oct-20	09:53:14	Peak modified	Sample:5-201003A13, Compound:NoCB-F6, RT:29.526	SJ201008MB
08-Oct-20	09:54:22	Dataset Saved	Saved to 'C:\MassLynx\PCB.PRO\Results\Local\2020-October...	

Dataset: C:\MassLynx\PCB.PRO\Results\Local\2020-October\5-201003A1-1008SJ.qld

Last Altered: Thursday, October 08, 2020 09:53:17 Eastern Daylight Time

Printed: Thursday, October 08, 2020 10:08:42 Eastern Daylight Time

Method: C:\MassLynx\PCB.PRO\MethDB\1668-OCTYL-1-209-201003A.mdb 02 Oct 2020 08:29:39

Calibration: 08 Oct 2020 09:49:15

Name: 5-201003A02, Date: 03-Oct-2020, Time: 12:56:54, ID: H5-20-WDM-815, Description: 1668A-CS7-19C, Vial: Tray1:2

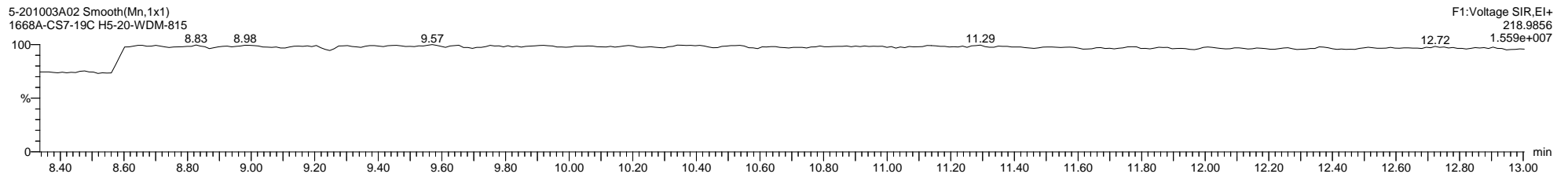
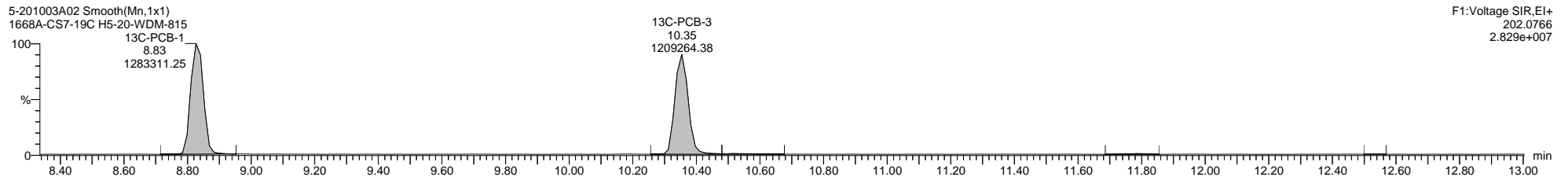
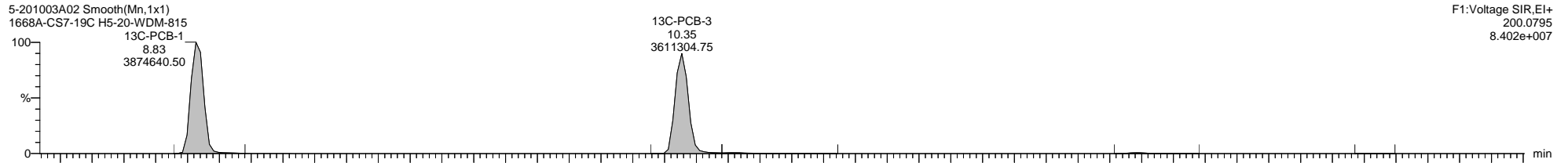
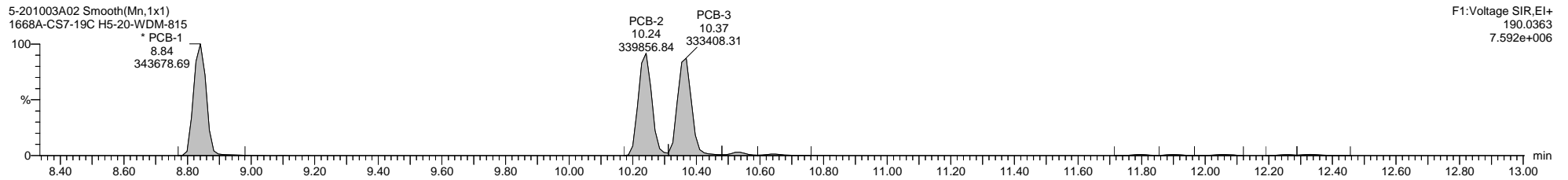
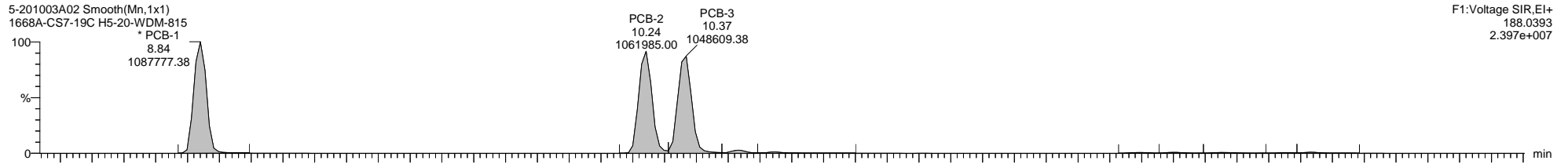



Dataset: C:\MassLynx\PCB.PRO\Results\Local\2020-October\5-201003A1-1008SJ.qld

Last Altered: Thursday, October 08, 2020 09:53:17 Eastern Daylight Time

Printed: Thursday, October 08, 2020 10:08:42 Eastern Daylight Time

Name: 5-201003A02, Date: 03-Oct-2020, Time: 12:56:54, ID: H5-20-WDM-815, Description: 1668A-CS7-19C, Vial: Tray1:2

5-201003A02 Smooth(Mn,1x1)  
1668A-CS7-19C H5-20-WDM-815

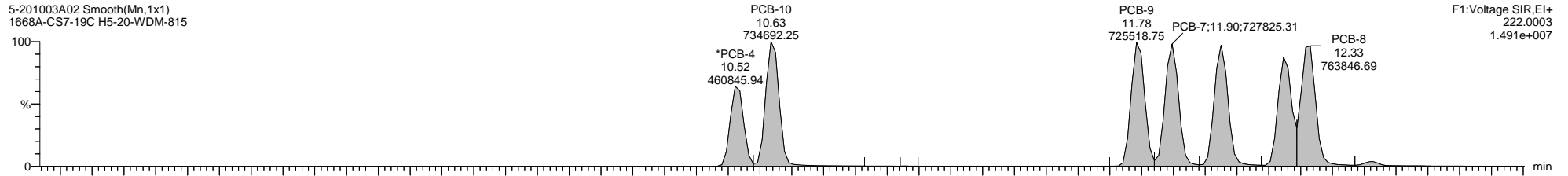

5-201003A02 Smooth(Mn,1x1)  
1668A-CS7-19C H5-20-WDM-815

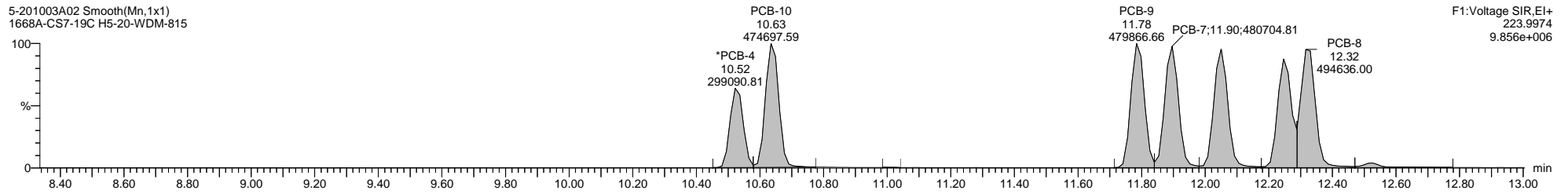

5-201003A02 Smooth(Mn,1x1)  
1668A-CS7-19C H5-20-WDM-815

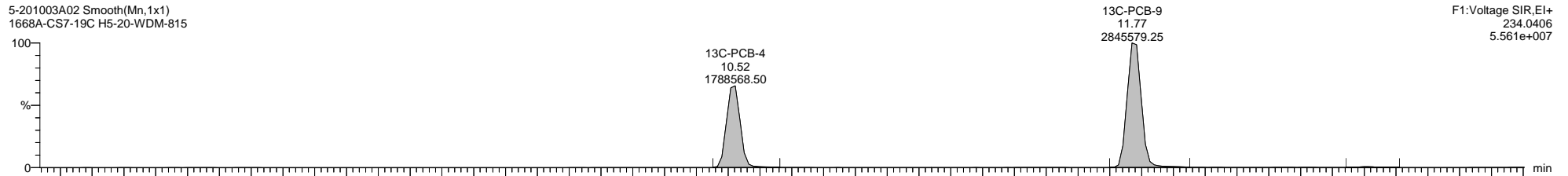

5-201003A02 Smooth(Mn,1x1)  
1668A-CS7-19C H5-20-WDM-815

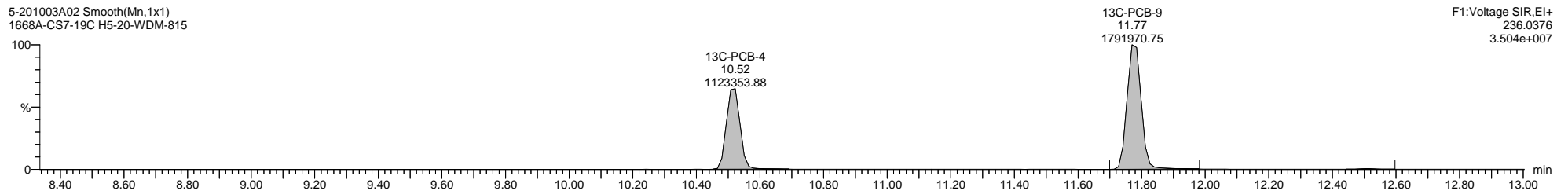

5-201003A02 Smooth(Mn,1x1)  
1668A-CS7-19C H5-20-WDM-815

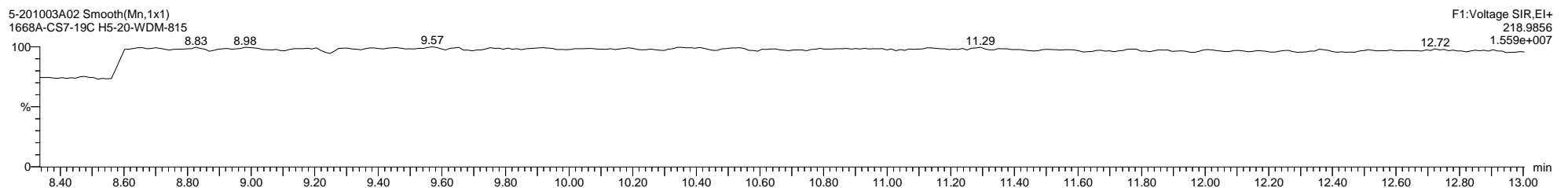

Quantify Sample Template Report

MassLynx MassLynx V4.1 SCN 901

Dataset: C:\MassLynx\PCB.PRO\Results\Local\2020-October\5-201003A1-1008SJ.qld

Last Altered: Thursday, October 08, 2020 09:53:17 Eastern Daylight Time

Printed: Thursday, October 08, 2020 10:08:42 Eastern Daylight Time

Name: 5-201003A02, Date: 03-Oct-2020, Time: 12:56:54, ID: H5-20-WDM-815, Description: 1668A-CS7-19C, Vial: Tray1:2

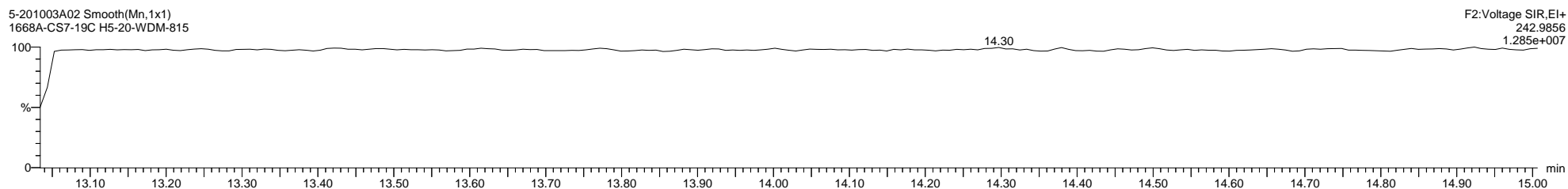
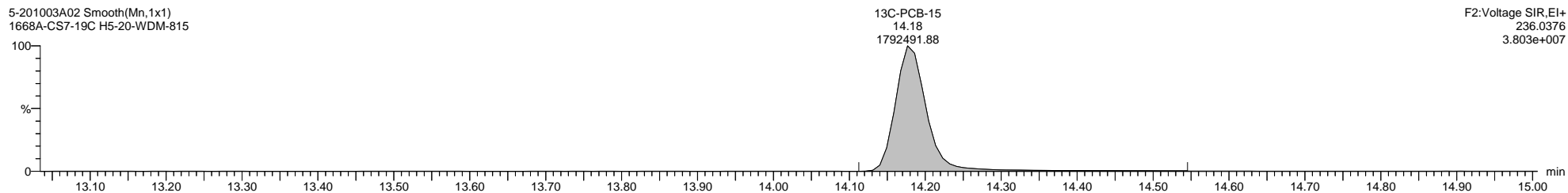
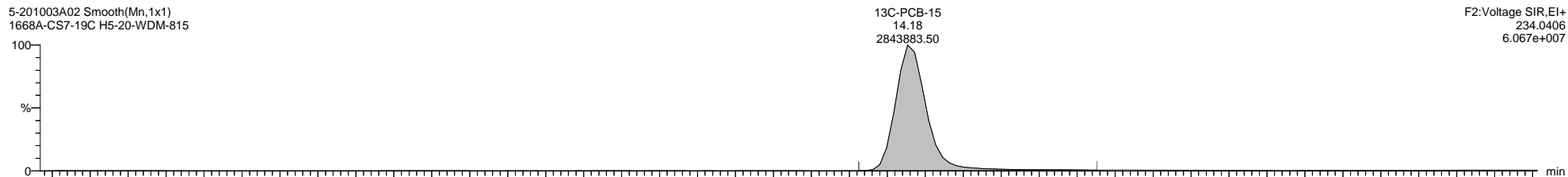
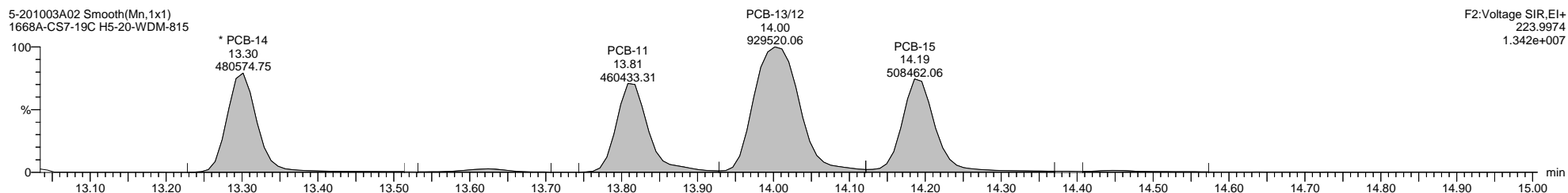
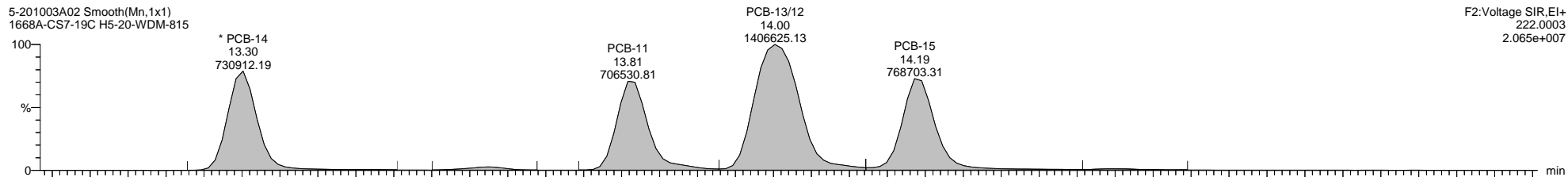

Quantify Sample Template Report

MassLynx MassLynx V4.1 SCN 901

Dataset: C:\MassLynx\PCB.PRO\Results\Local\2020-October\5-201003A1-1008SJ.qld

Last Altered: Thursday, October 08, 2020 09:53:17 Eastern Daylight Time

Printed: Thursday, October 08, 2020 10:08:42 Eastern Daylight Time

Name: 5-201003A02, Date: 03-Oct-2020, Time: 12:56:54, ID: H5-20-WDM-815, Description: 1668A-CS7-19C, Vial: Tray1:2

5-201003A02 Smooth(Mn,1x1)  
1668A-CS7-19C H5-20-WDM-815

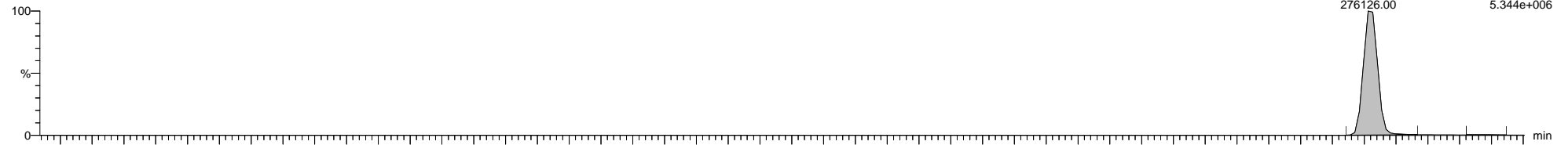

5-201003A02 Smooth(Mn,1x1)  
1668A-CS7-19C H5-20-WDM-815

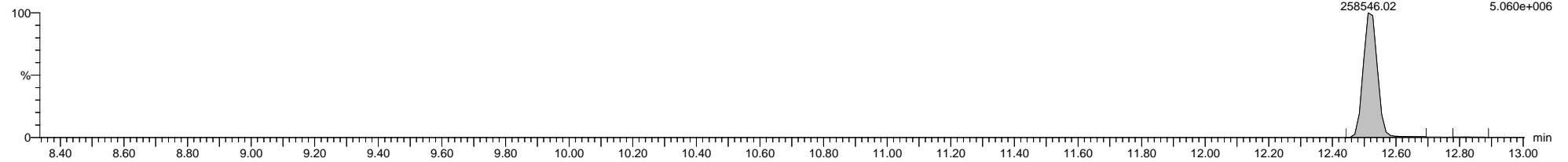

5-201003A02 Smooth(Mn,1x1)  
1668A-CS7-19C H5-20-WDM-815

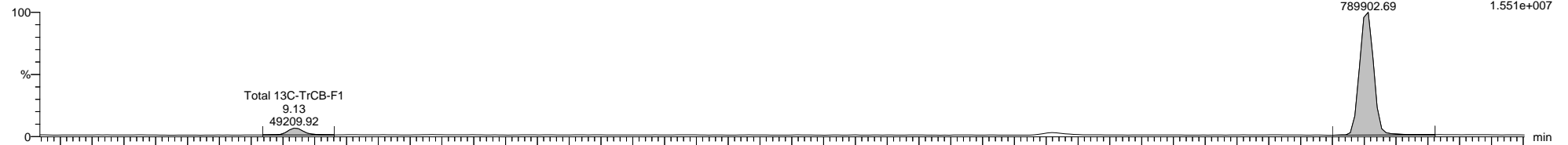

5-201003A02 Smooth(Mn,1x1)  
1668A-CS7-19C H5-20-WDM-815

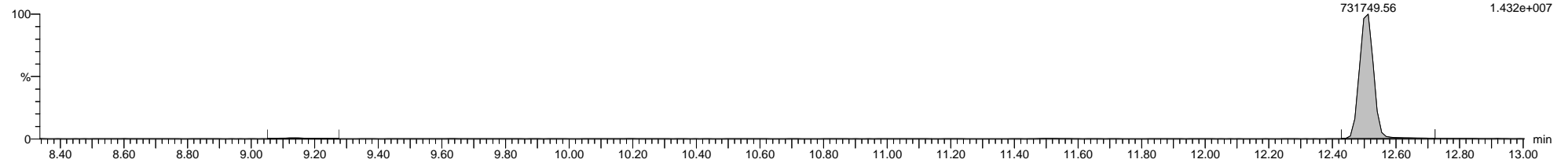

5-201003A02 Smooth(Mn,1x1)  
1668A-CS7-19C H5-20-WDM-815

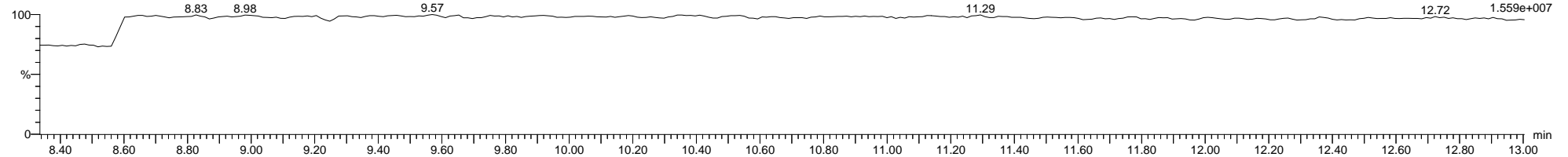

Dataset: C:\MassLynx\PCB.PRO\Results\Local\2020-October\5-201003A1-1008SJ.qld

Last Altered: Thursday, October 08, 2020 09:53:17 Eastern Daylight Time

Printed: Thursday, October 08, 2020 10:08:42 Eastern Daylight Time

Name: 5-201003A02, Date: 03-Oct-2020, Time: 12:56:54, ID: H5-20-WDM-815, Description: 1668A-CS7-19C, Vial: Tray1:2

5-201003A02 Smooth(Mn,1x1)  
1668A-CS7-19C H5-20-WDM-815

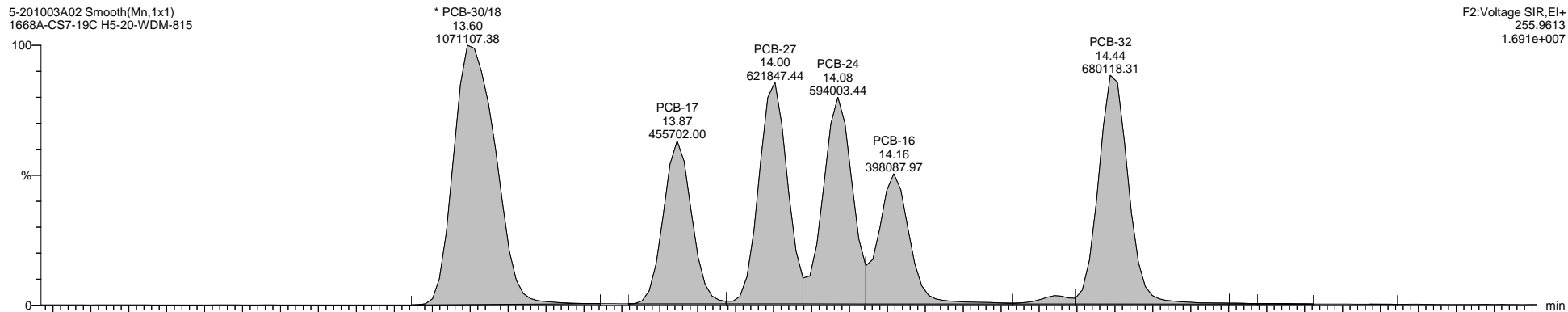

F2:Voltage SIR,El+  
255.9613  
1.691e+007

5-201003A02 Smooth(Mn,1x1)  
1668A-CS7-19C H5-20-WDM-815

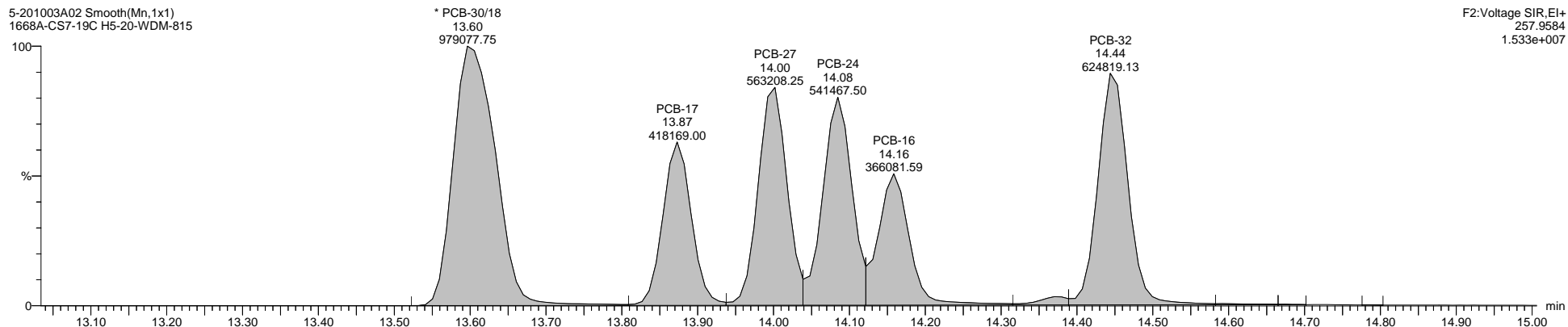

F2:Voltage SIR,El+  
257.9584  
1.533e+007

5-201003A02 Smooth(Mn,1x1)  
1668A-CS7-19C H5-20-WDM-815

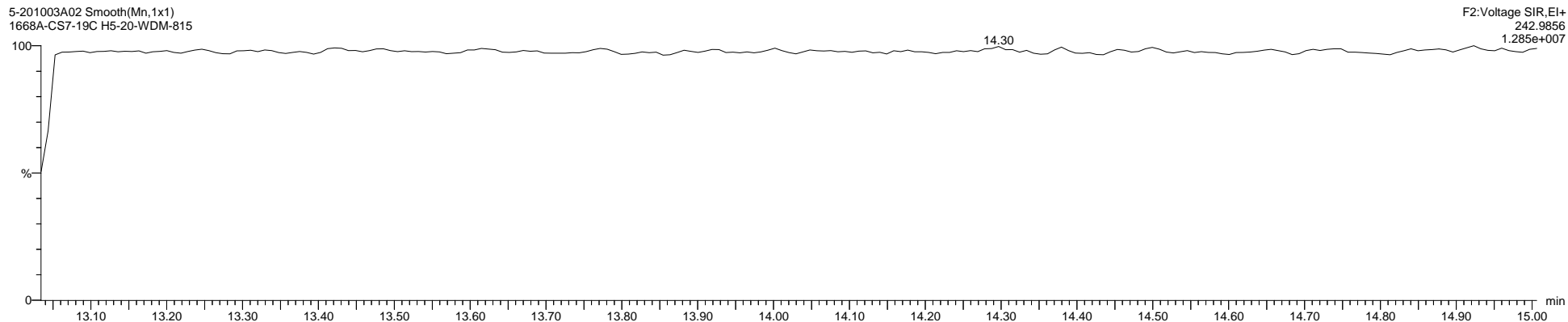

F2:Voltage SIR,El+  
242.9856  
1.285e+007

Quantify Sample Template Report

MassLynx MassLynx V4.1 SCN 901

Dataset: C:\MassLynx\PCB.PRO\Results\Local\2020-October\5-201003A1-1008SJ.qld

Last Altered: Thursday, October 08, 2020 09:53:17 Eastern Daylight Time

Printed: Thursday, October 08, 2020 10:08:42 Eastern Daylight Time

Name: 5-201003A02, Date: 03-Oct-2020, Time: 12:56:54, ID: H5-20-WDM-815, Description: 1668A-CS7-19C, Vial: Tray1:2

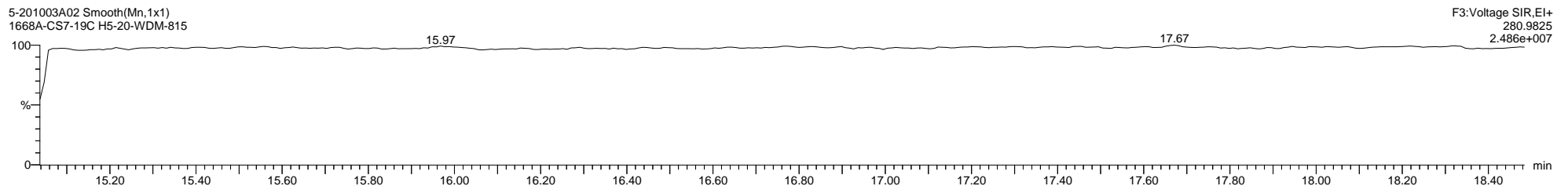
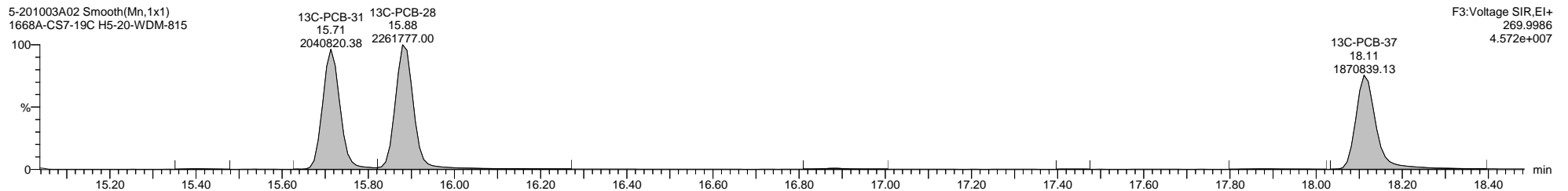
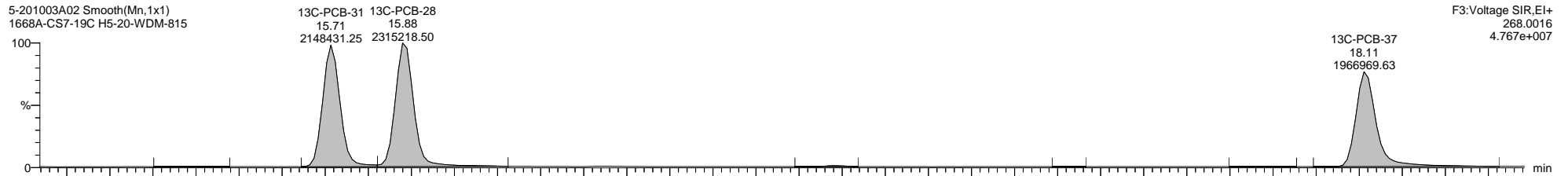
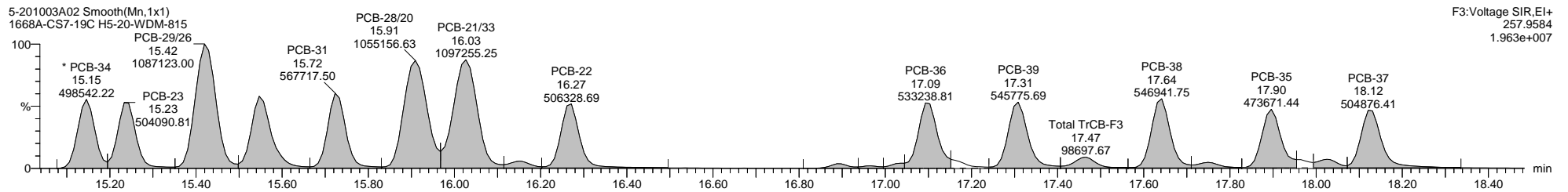
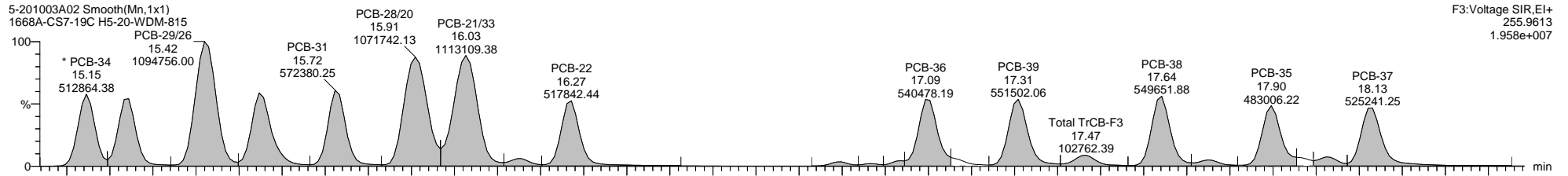

Dataset: C:\MassLynx\PCB.PRO\Results\Local\2020-October\5-201003A1-1008SJ.qld

Last Altered: Thursday, October 08, 2020 09:53:17 Eastern Daylight Time

Printed: Thursday, October 08, 2020 10:08:42 Eastern Daylight Time

Name: 5-201003A02, Date: 03-Oct-2020, Time: 12:56:54, ID: H5-20-WDM-815, Description: 1668A-CS7-19C, Vial: Tray1:2

5-201003A02 Smooth(Mn,1x1)  
1668A-CS7-19C H5-20-WDM-815

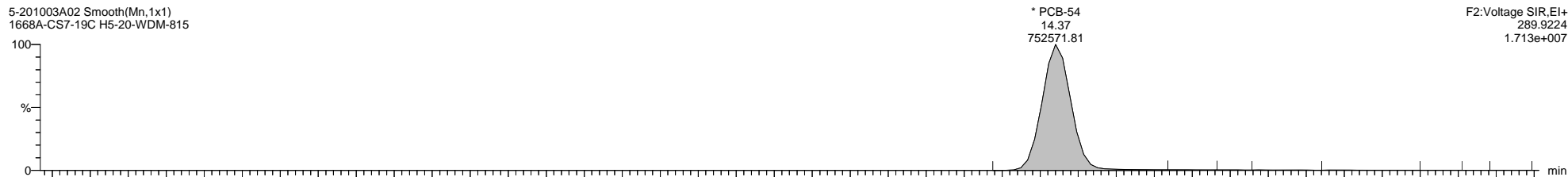

5-201003A02 Smooth(Mn,1x1)  
1668A-CS7-19C H5-20-WDM-815

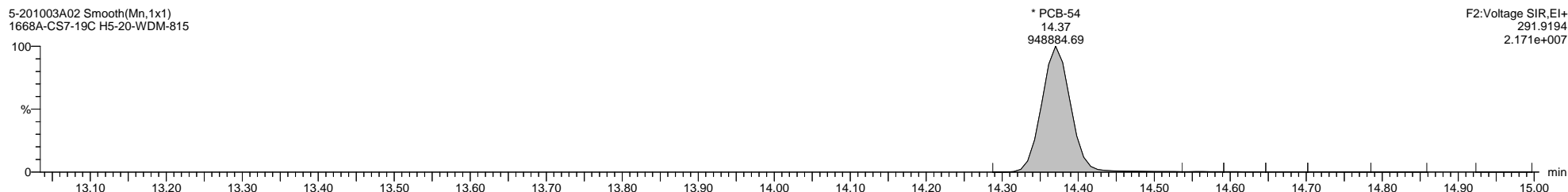

5-201003A02 Smooth(Mn,1x1)  
1668A-CS7-19C H5-20-WDM-815

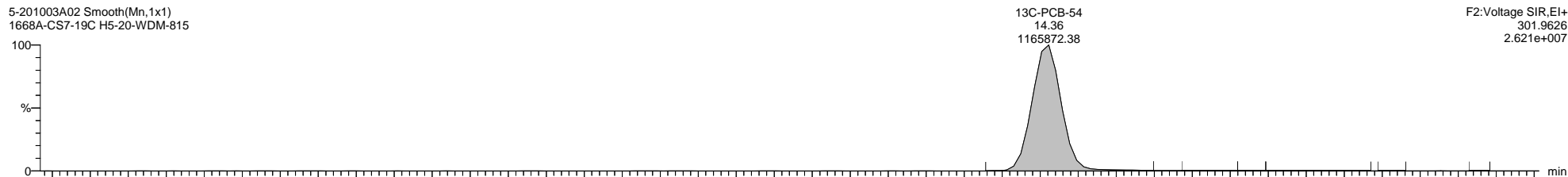

5-201003A02 Smooth(Mn,1x1)  
1668A-CS7-19C H5-20-WDM-815

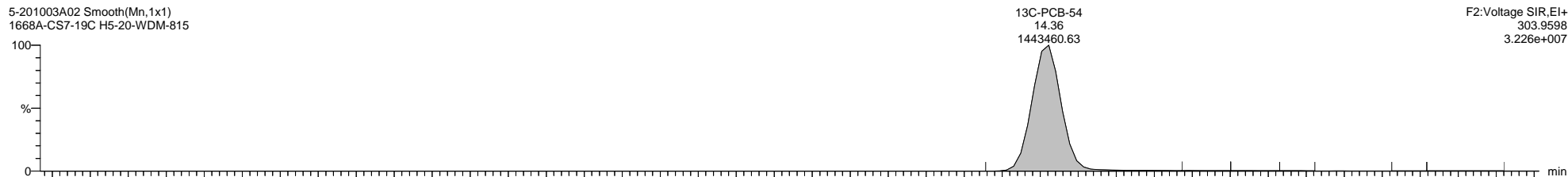

5-201003A02 Smooth(Mn,1x1)  
1668A-CS7-19C H5-20-WDM-815

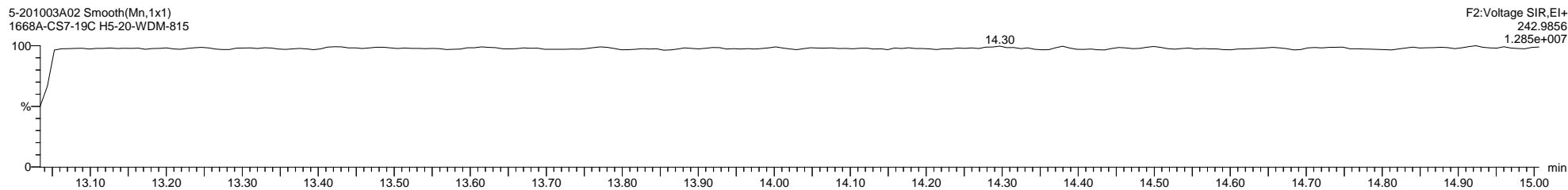

**Quantify Sample Template Report**      **MassLynx MassLynx V4.1 SCN 901**

Dataset: C:\MassLynx\PCB.PRO\Results\Local\2020-October\5-201003A1-1008SJ.qld

Last Altered: Thursday, October 08, 2020 09:53:17 Eastern Daylight Time

Printed: Thursday, October 08, 2020 10:08:42 Eastern Daylight Time

**Name: 5-201003A02, Date: 03-Oct-2020, Time: 12:56:54, ID: H5-20-WDM-815, Description: 1668A-CS7-19C, Vial: Tray1:2**

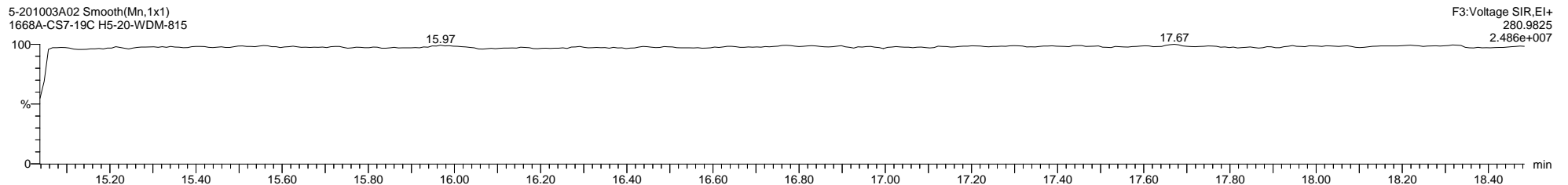
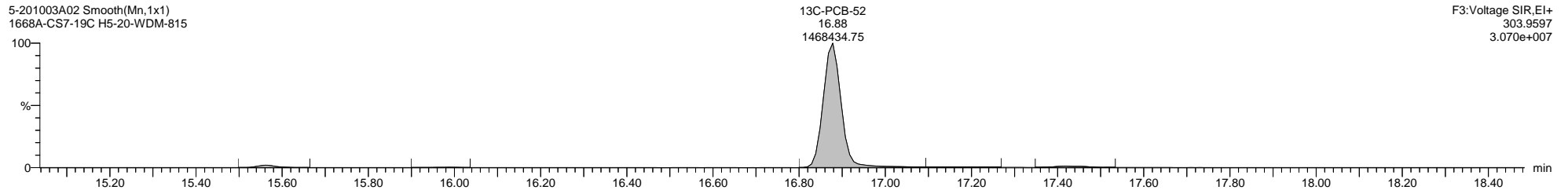
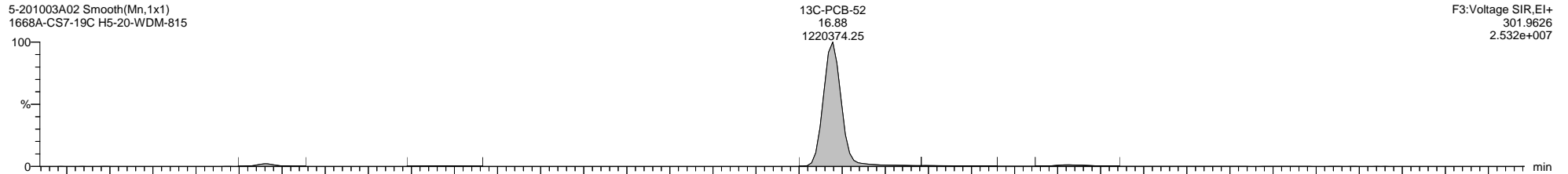
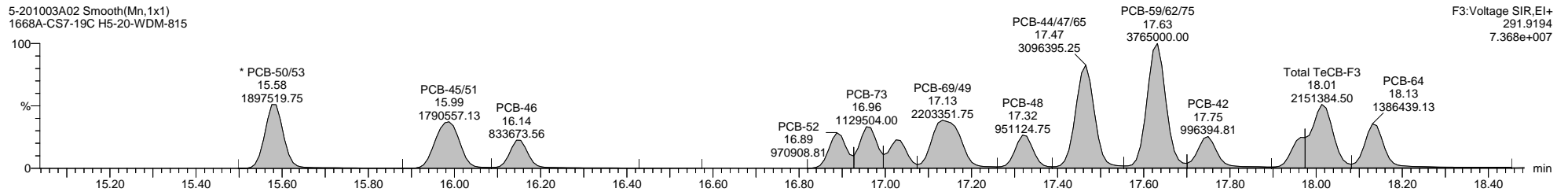
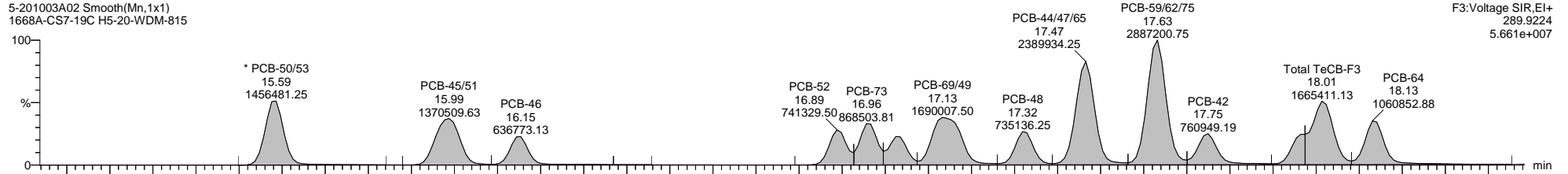

Quantify Sample Template Report

MassLynx MassLynx V4.1 SCN 901

Dataset: C:\MassLynx\PCB.PRO\Results\Local\2020-October\5-201003A1-1008SJ.qld

Last Altered: Thursday, October 08, 2020 09:53:17 Eastern Daylight Time

Printed: Thursday, October 08, 2020 10:08:42 Eastern Daylight Time

Name: 5-201003A02, Date: 03-Oct-2020, Time: 12:56:54, ID: H5-20-WDM-815, Description: 1668A-CS7-19C, Vial: Tray1:2

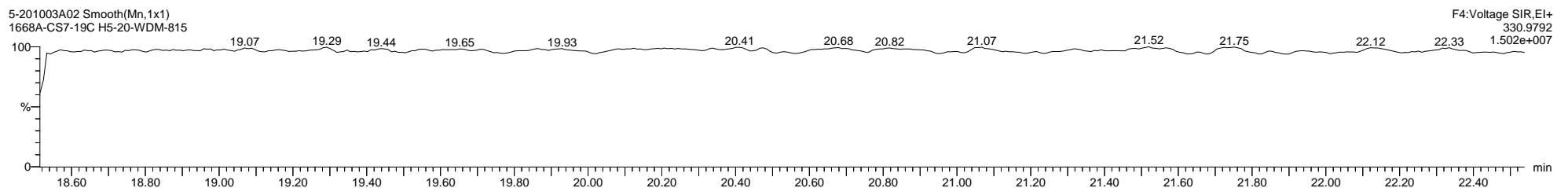
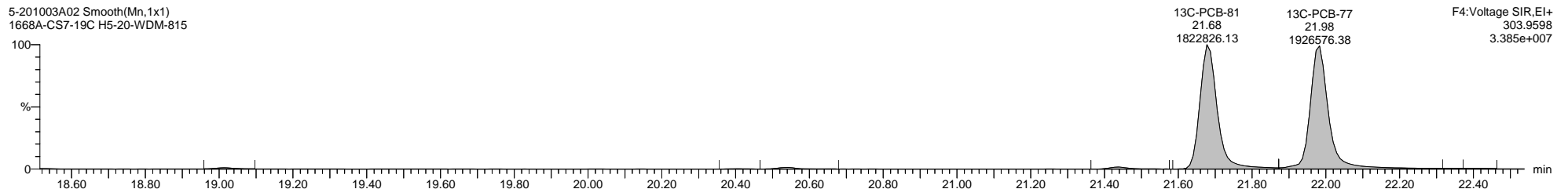
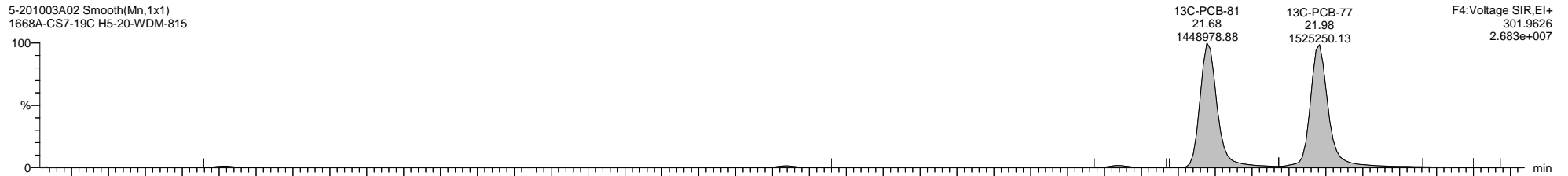
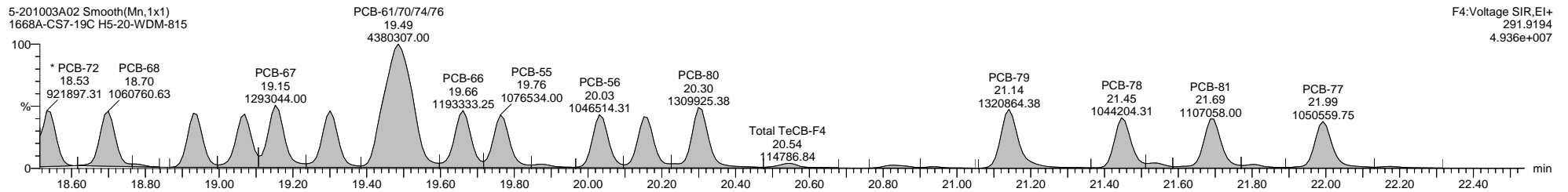
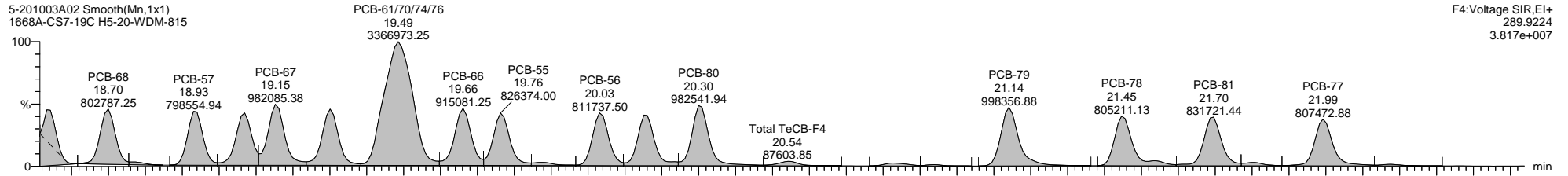



Dataset: C:\MassLynx\PCB.PRO\Results\Local\2020-October\5-201003A1-1008SJ.qld

Last Altered: Thursday, October 08, 2020 09:53:17 Eastern Daylight Time

Printed: Thursday, October 08, 2020 10:08:42 Eastern Daylight Time

Name: 5-201003A02, Date: 03-Oct-2020, Time: 12:56:54, ID: H5-20-WDM-815, Description: 1668A-CS7-19C, Vial: Tray1:2

5-201003A02 Smooth(Mn,1x1)  
1668A-CS7-19C H5-20-WDM-815

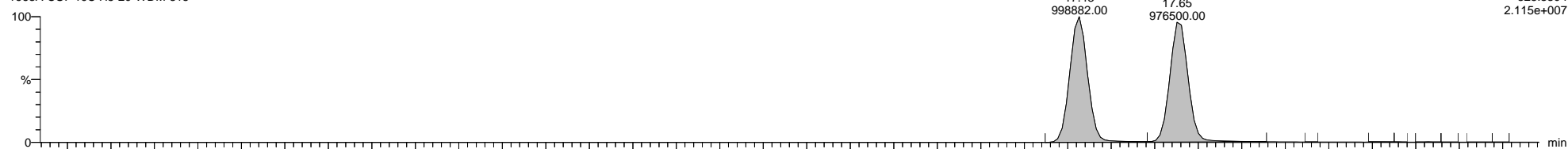

5-201003A02 Smooth(Mn,1x1)  
1668A-CS7-19C H5-20-WDM-815

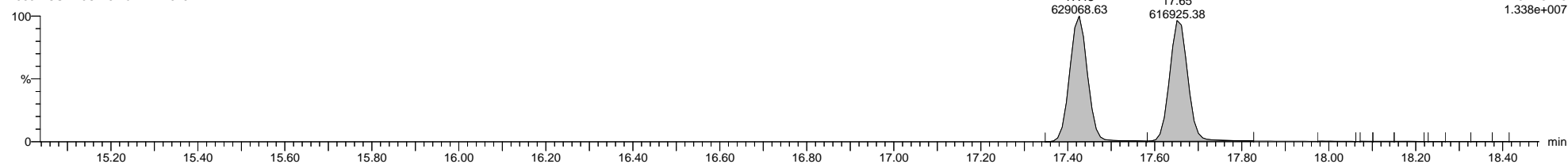

5-201003A02 Smooth(Mn,1x1)  
1668A-CS7-19C H5-20-WDM-815

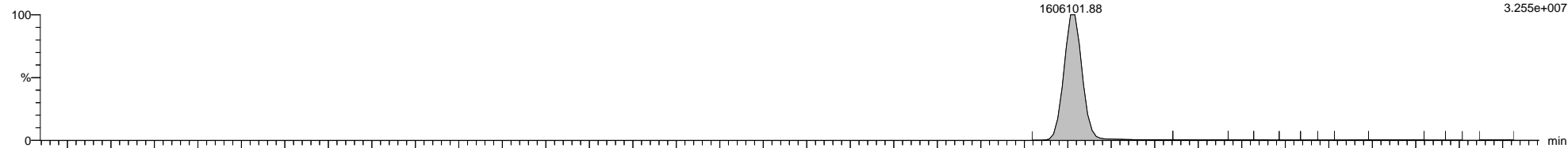

5-201003A02 Smooth(Mn,1x1)  
1668A-CS7-19C H5-20-WDM-815

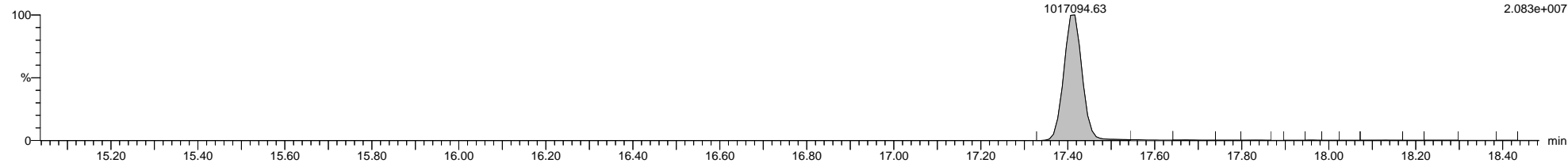

5-201003A02 Smooth(Mn,1x1)  
1668A-CS7-19C H5-20-WDM-815

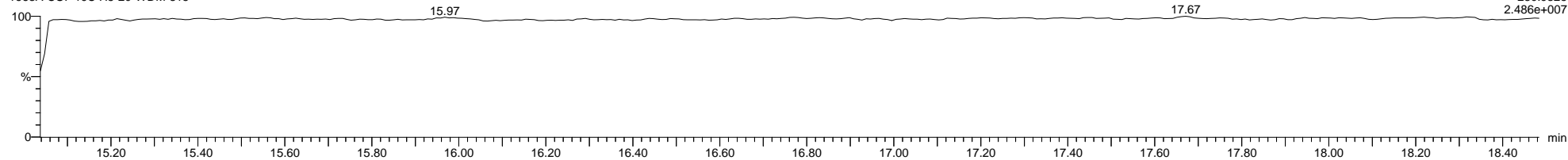

Dataset: C:\MassLynx\PCB.PRO\Results\Local\2020-October\5-201003A1-1008SJ.qld

Last Altered: Thursday, October 08, 2020 09:53:17 Eastern Daylight Time

Printed: Thursday, October 08, 2020 10:08:42 Eastern Daylight Time

Name: 5-201003A02, Date: 03-Oct-2020, Time: 12:56:54, ID: H5-20-WDM-815, Description: 1668A-CS7-19C, Vial: Tray1:2

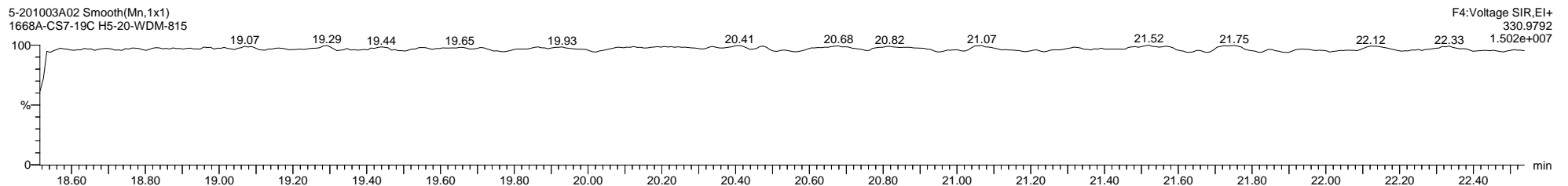
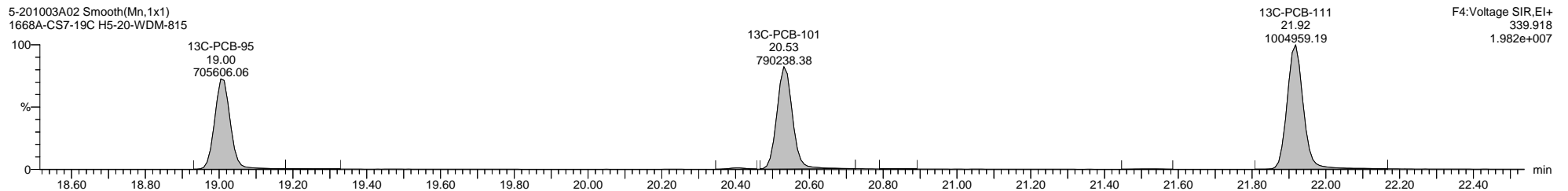
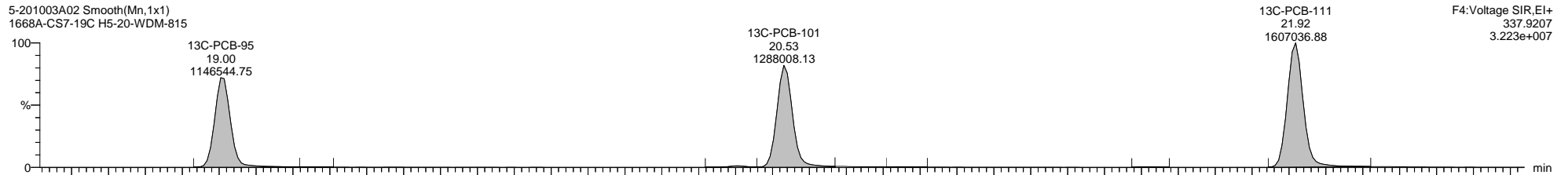
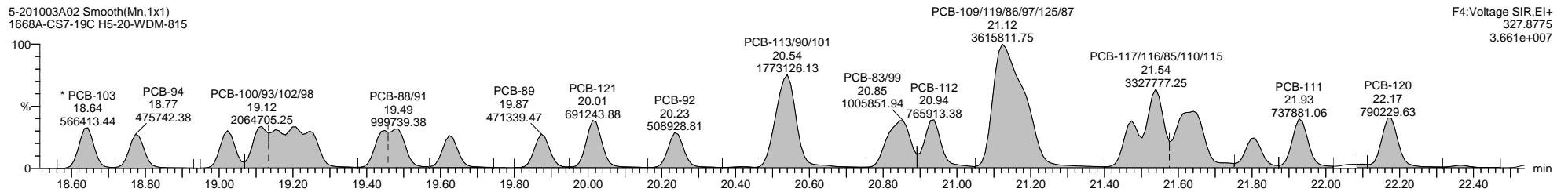
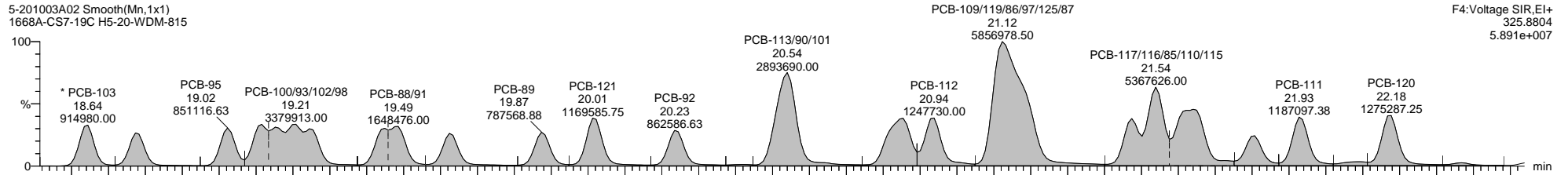

Quantify Sample Template Report

MassLynx MassLynx V4.1 SCN 901

Dataset: C:\MassLynx\PCB.PRO\Results\Local\2020-October\5-201003A1-1008SJ.qld

Last Altered: Thursday, October 08, 2020 09:53:17 Eastern Daylight Time

Printed: Thursday, October 08, 2020 10:08:42 Eastern Daylight Time

Name: 5-201003A02, Date: 03-Oct-2020, Time: 12:56:54, ID: H5-20-WDM-815, Description: 1668A-CS7-19C, Vial: Tray1:2

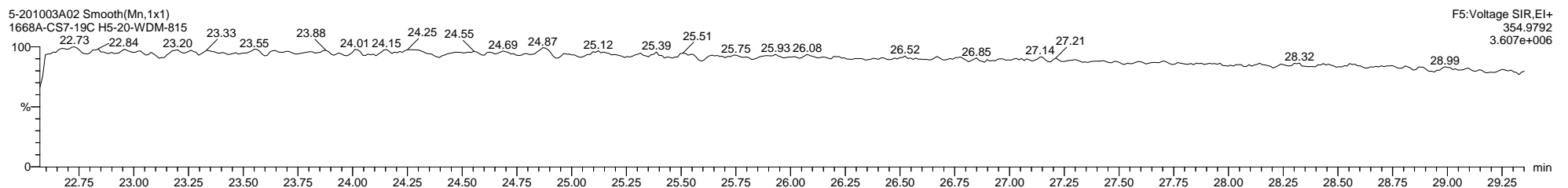
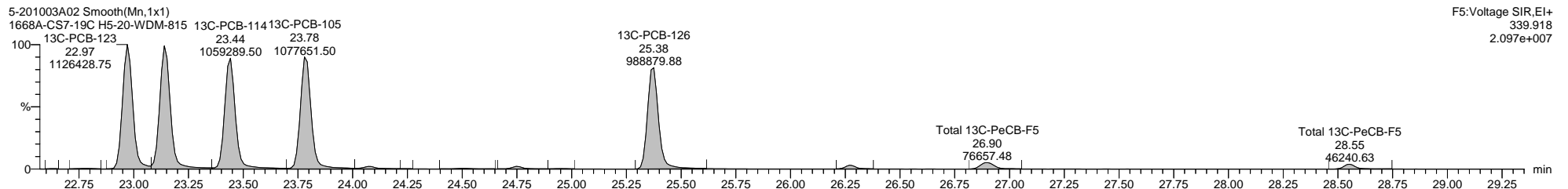
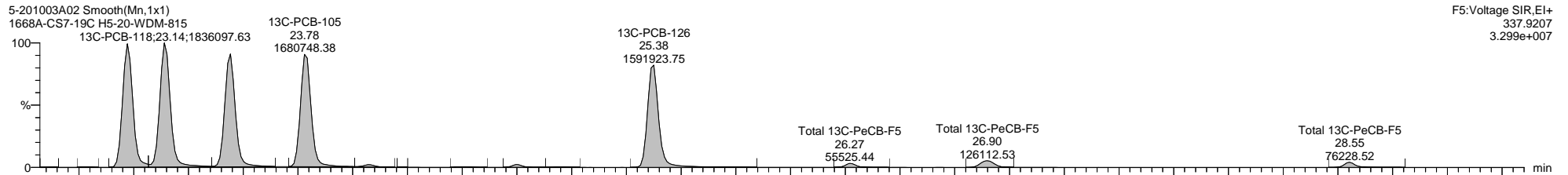
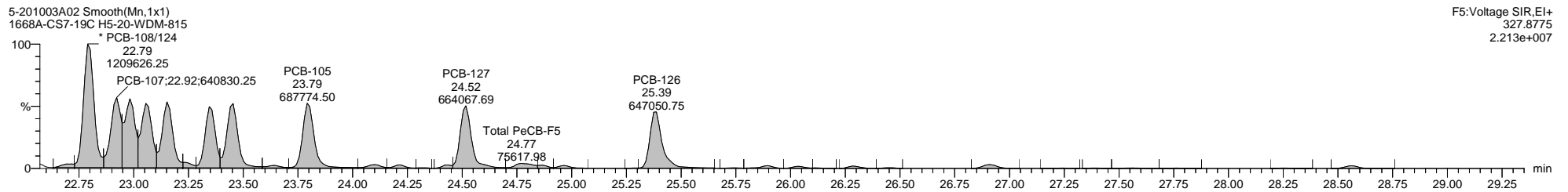
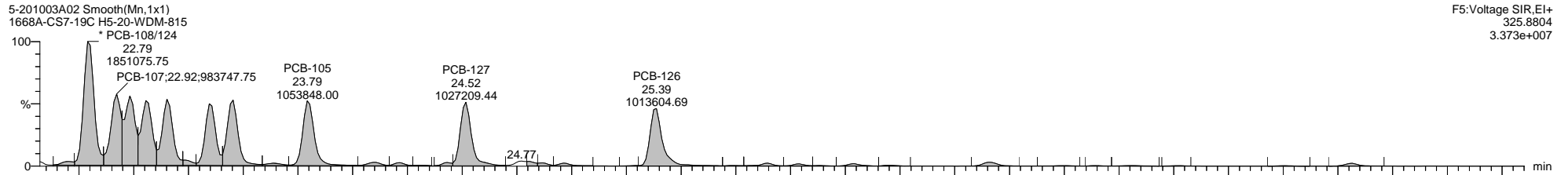

Dataset: C:\MassLynx\PCB.PRO\Results\Local\2020-October\5-201003A1-1008SJ.qld

Last Altered: Thursday, October 08, 2020 09:53:17 Eastern Daylight Time

Printed: Thursday, October 08, 2020 10:08:42 Eastern Daylight Time

Name: 5-201003A02, Date: 03-Oct-2020, Time: 12:56:54, ID: H5-20-WDM-815, Description: 1668A-CS7-19C, Vial: Tray1:2

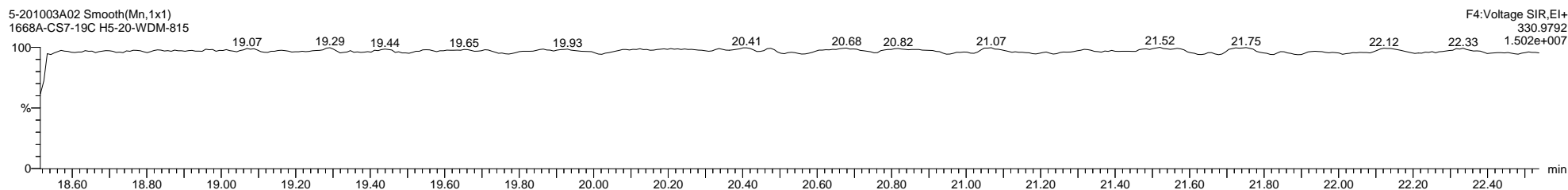
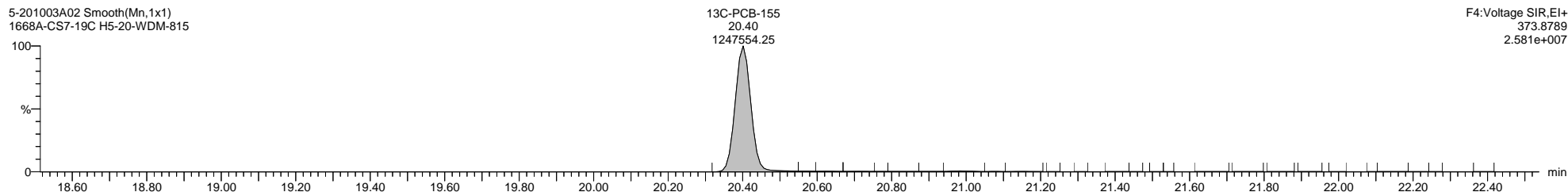
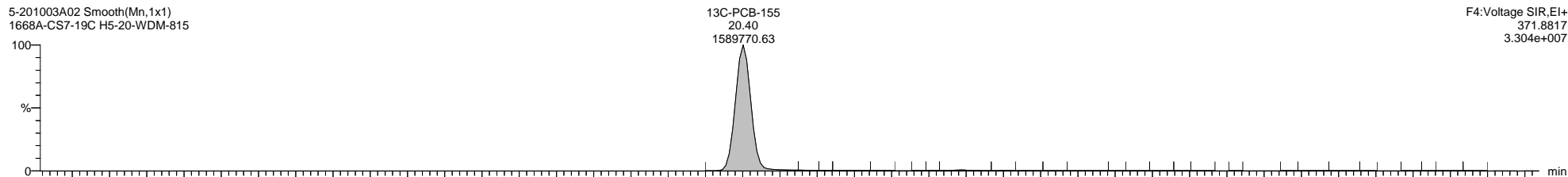
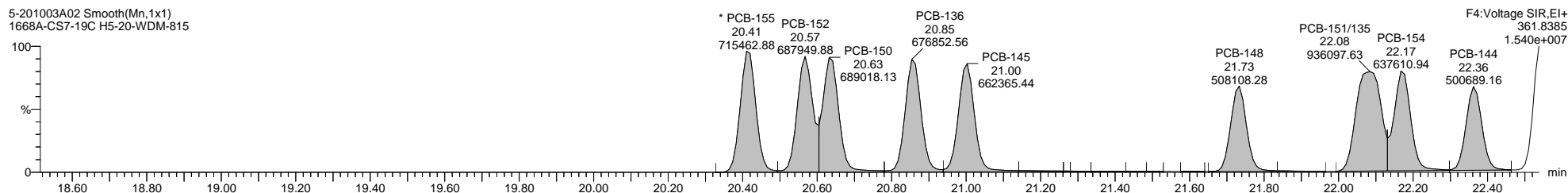
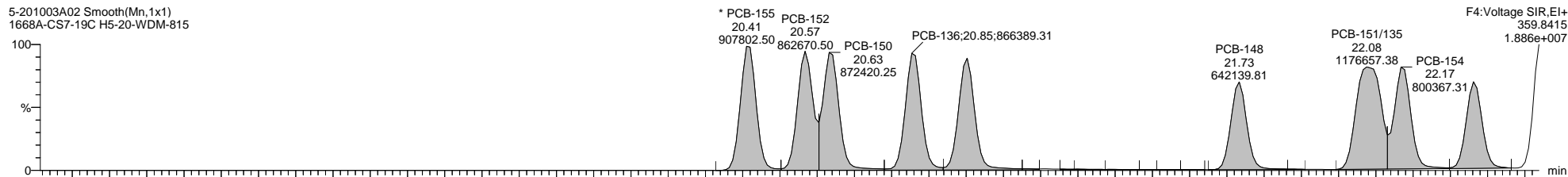

**Quantify Sample Template Report**      **MassLynx MassLynx V4.1 SCN 901**

Dataset: C:\MassLynx\PCB.PRO\Results\Local\2020-October\5-201003A1-1008SJ.qld

Last Altered: Thursday, October 08, 2020 09:53:17 Eastern Daylight Time

Printed: Thursday, October 08, 2020 10:08:42 Eastern Daylight Time

**Name: 5-201003A02, Date: 03-Oct-2020, Time: 12:56:54, ID: H5-20-WDM-815, Description: 1668A-CS7-19C, Vial: Tray1:2**

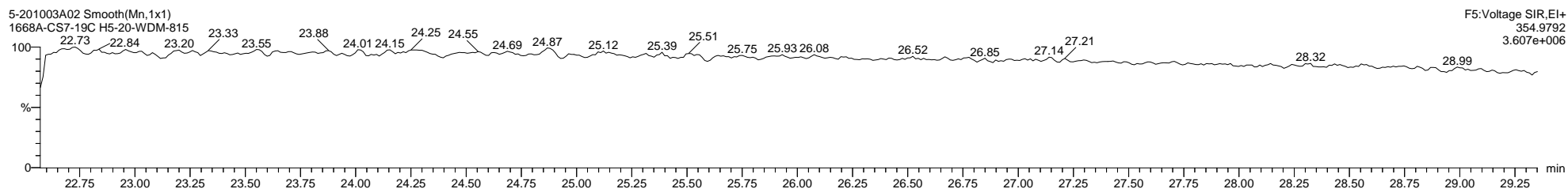
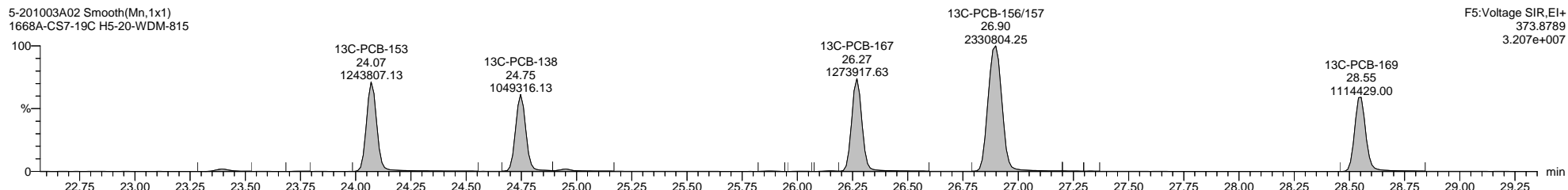
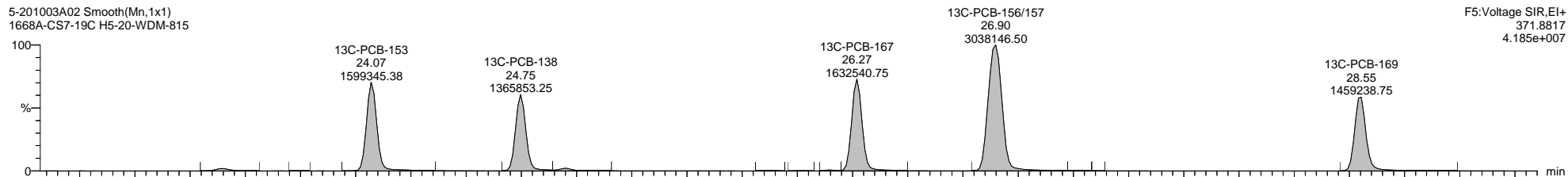
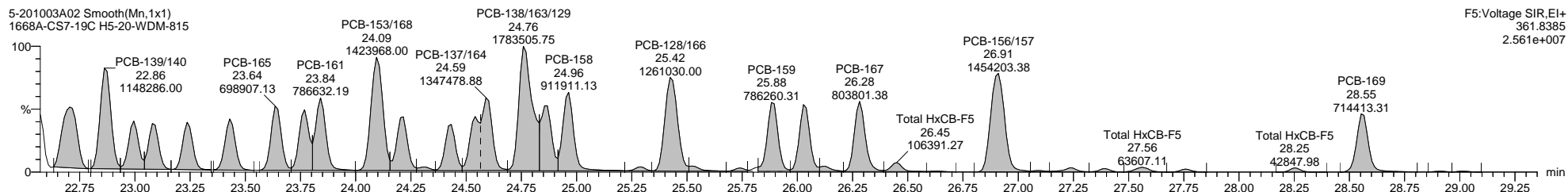
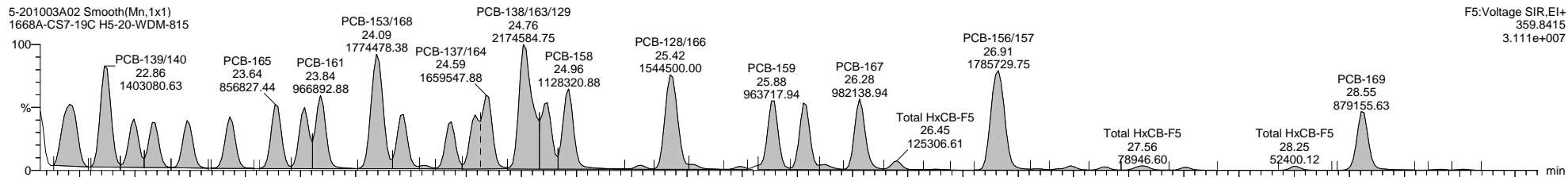

Dataset: C:\MassLynx\PCB.PRO\Results\Local\2020-October\5-201003A1-1008SJ.qld

Last Altered: Thursday, October 08, 2020 09:53:17 Eastern Daylight Time

Printed: Thursday, October 08, 2020 10:08:42 Eastern Daylight Time

Name: 5-201003A02, Date: 03-Oct-2020, Time: 12:56:54, ID: H5-20-WDM-815, Description: 1668A-CS7-19C, Vial: Tray1:2

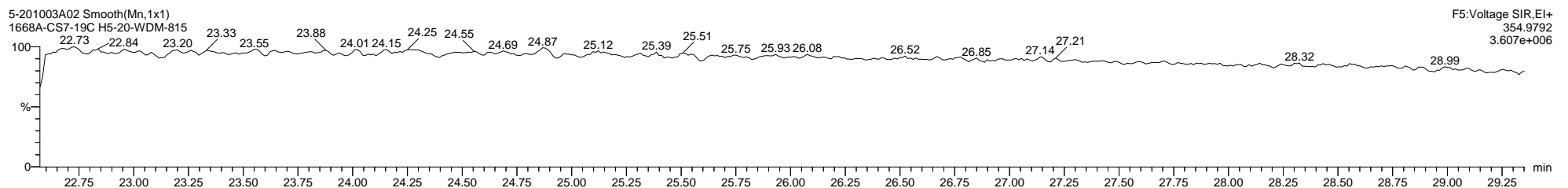
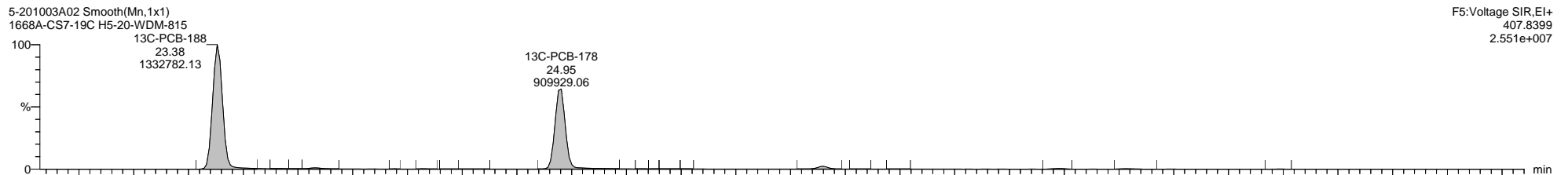
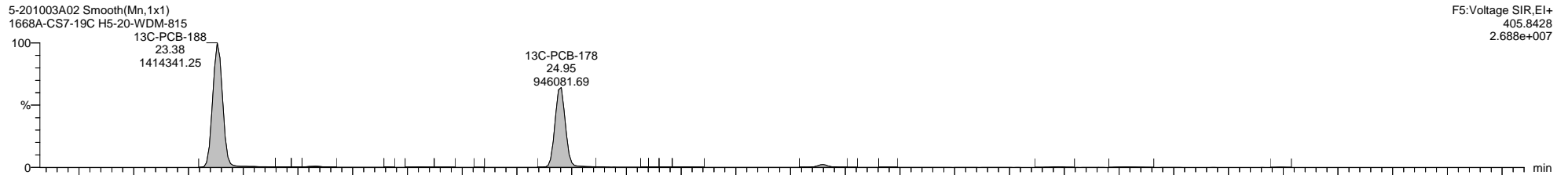
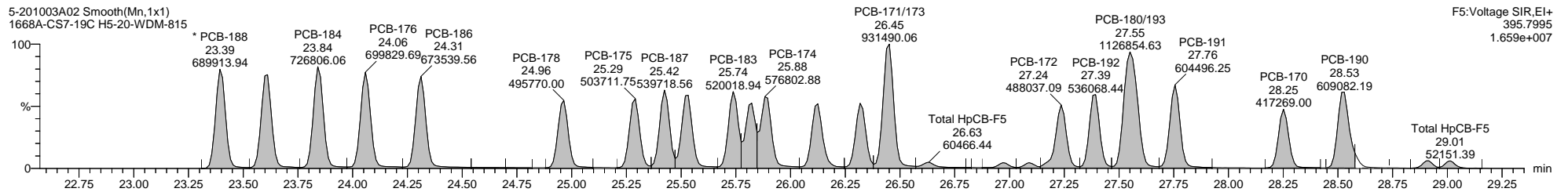
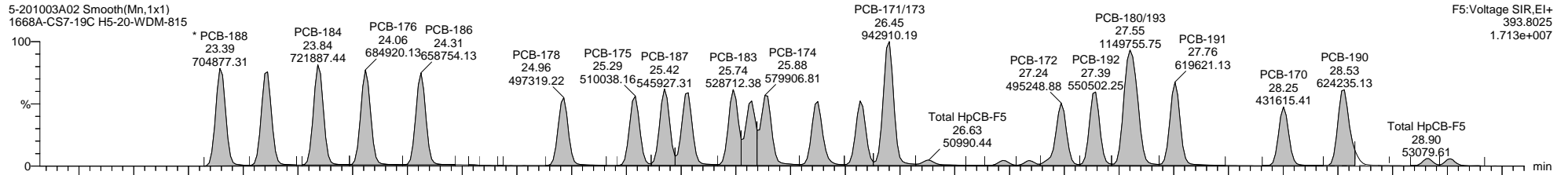

Dataset: C:\MassLynx\PCB.PRO\Results\Local\2020-October\5-201003A1-1008SJ.qld

Last Altered: Thursday, October 08, 2020 09:53:17 Eastern Daylight Time

Printed: Thursday, October 08, 2020 10:08:42 Eastern Daylight Time

Name: 5-201003A02, Date: 03-Oct-2020, Time: 12:56:54, ID: H5-20-WDM-815, Description: 1668A-CS7-19C, Vial: Tray1:2

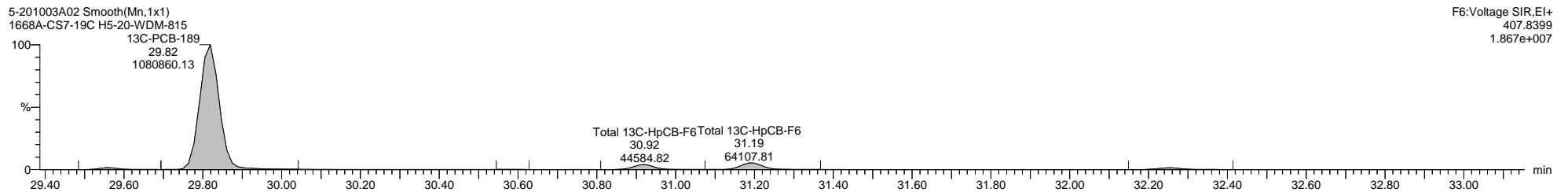
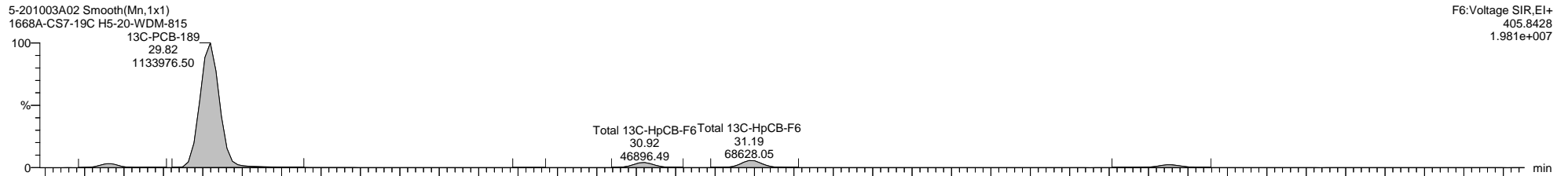
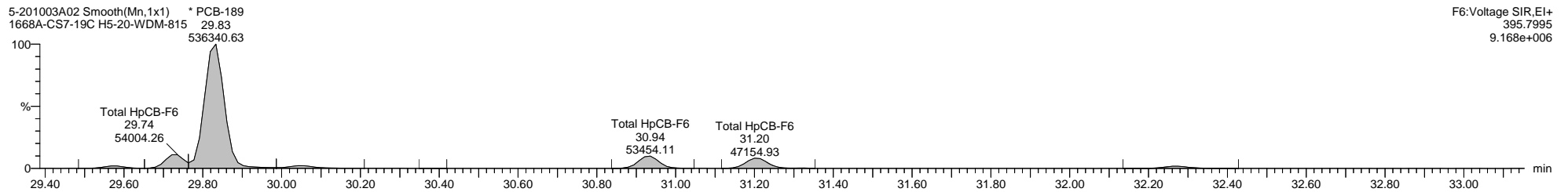
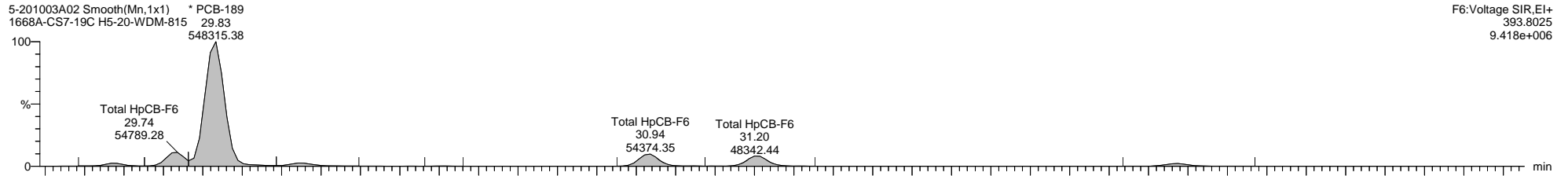

Quantify Sample Template Report

MassLynx MassLynx V4.1 SCN 901

Dataset: C:\MassLynx\PCB.PRO\Results\Local\2020-October\5-201003A1-1008SJ.qld

Last Altered: Thursday, October 08, 2020 09:53:17 Eastern Daylight Time

Printed: Thursday, October 08, 2020 10:08:42 Eastern Daylight Time

Name: 5-201003A02, Date: 03-Oct-2020, Time: 12:56:54, ID: H5-20-WDM-815, Description: 1668A-CS7-19C, Vial: Tray1:2

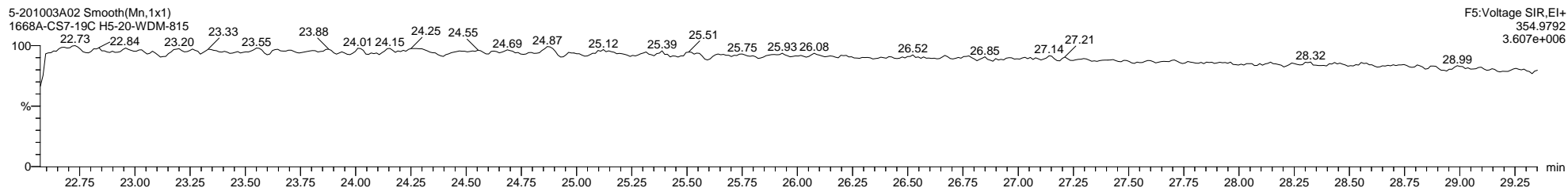
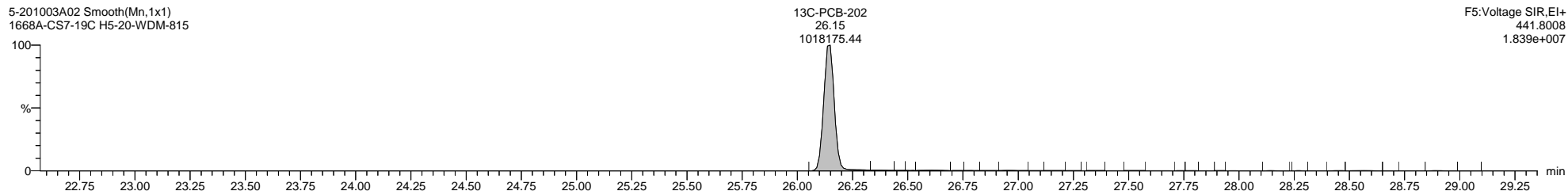
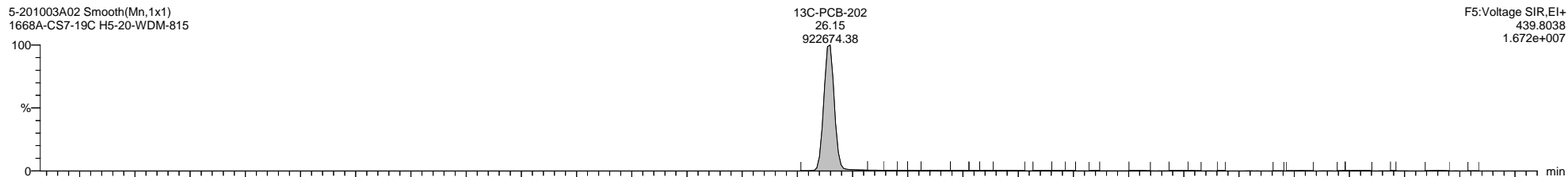
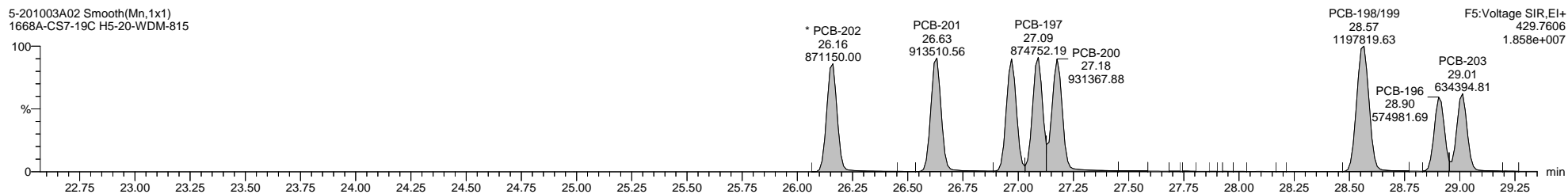
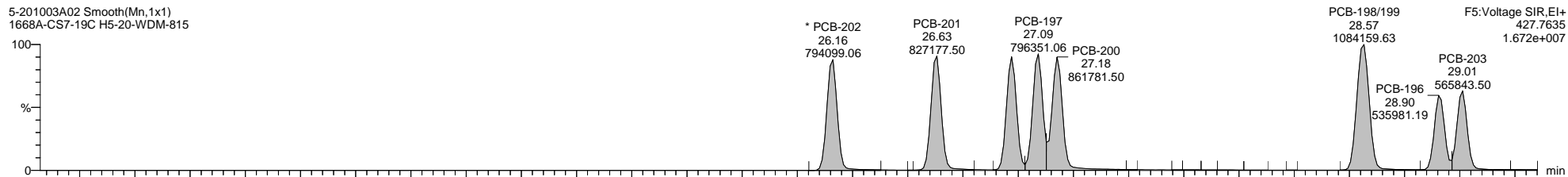



Dataset: C:\MassLynx\PCB.PRO\Results\Local\2020-October\5-201003A1-1008SJ.qld

Last Altered: Thursday, October 08, 2020 09:53:17 Eastern Daylight Time

Printed: Thursday, October 08, 2020 10:08:42 Eastern Daylight Time

Name: 5-201003A02, Date: 03-Oct-2020, Time: 12:56:54, ID: H5-20-WDM-815, Description: 1668A-CS7-19C, Vial: Tray1:2

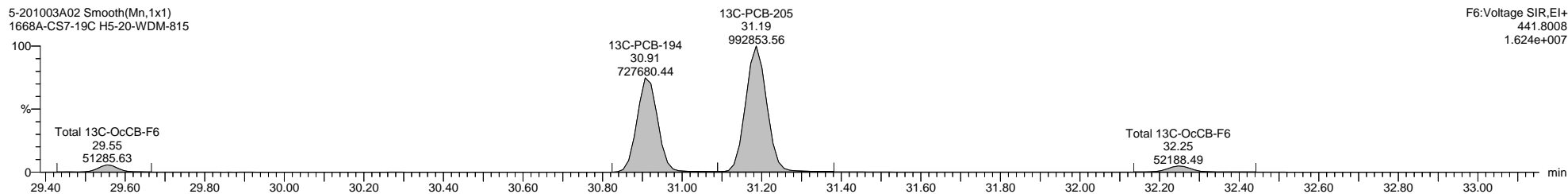
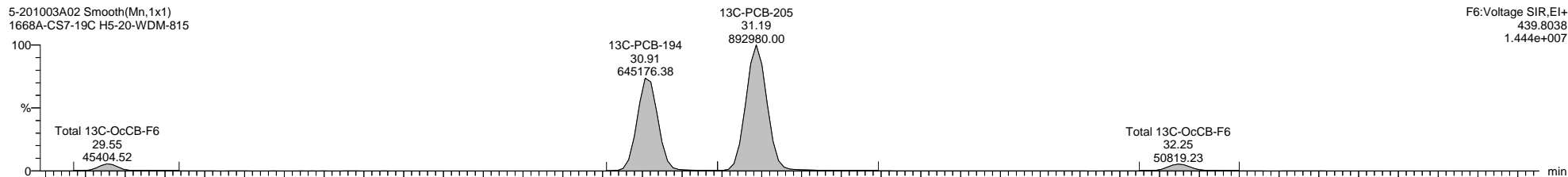
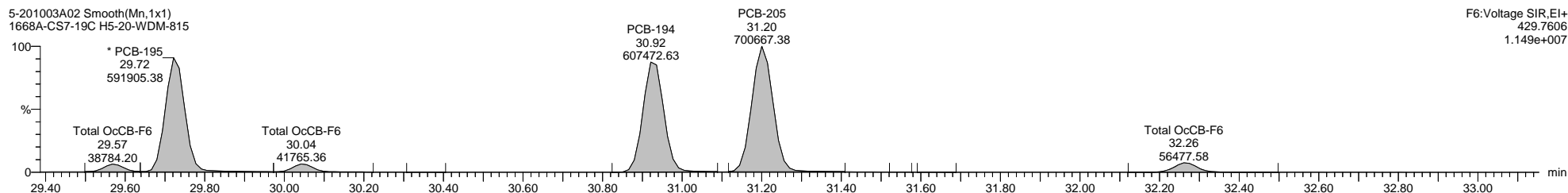
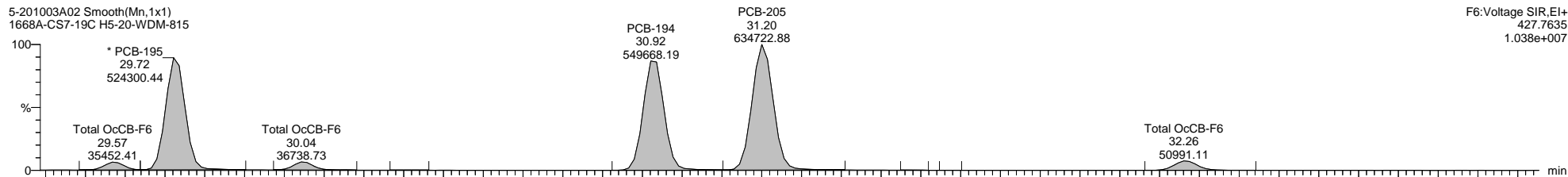

Dataset: C:\MassLynx\PCB.PRO\Results\Local\2020-October\5-201003A1-1008SJ.qld

Last Altered: Thursday, October 08, 2020 09:53:17 Eastern Daylight Time

Printed: Thursday, October 08, 2020 10:08:42 Eastern Daylight Time

Name: 5-201003A02, Date: 03-Oct-2020, Time: 12:56:54, ID: H5-20-WDM-815, Description: 1668A-CS7-19C, Vial: Tray1:2

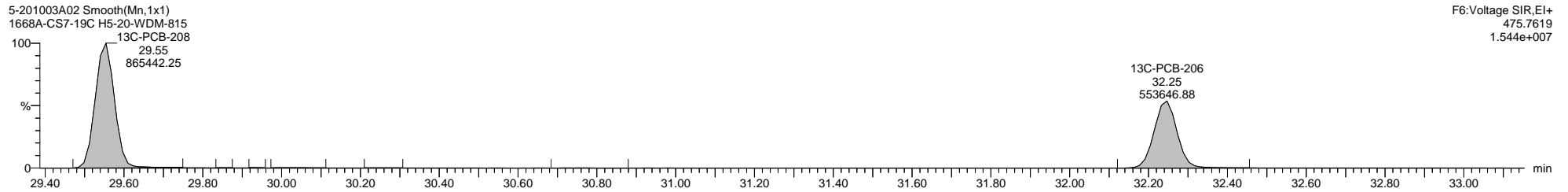
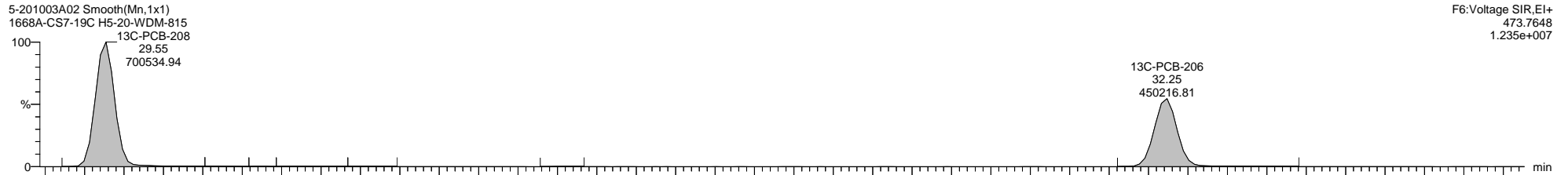
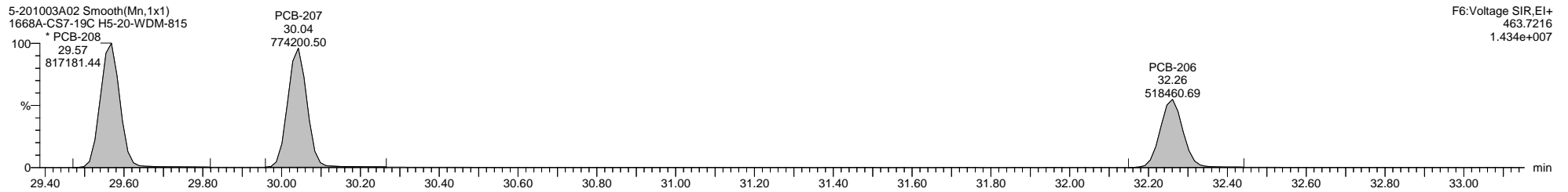
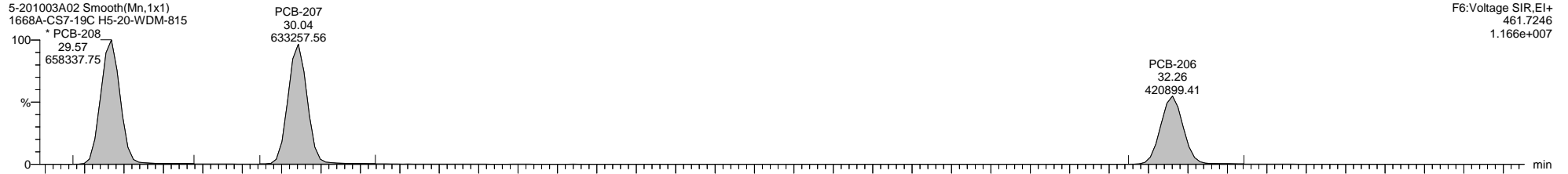

Dataset: C:\MassLynx\PCB.PRO\Results\Local\2020-October\5-201003A1-1008SJ.qld

Last Altered: Thursday, October 08, 2020 09:53:17 Eastern Daylight Time

Printed: Thursday, October 08, 2020 10:08:42 Eastern Daylight Time

Name: 5-201003A02, Date: 03-Oct-2020, Time: 12:56:54, ID: H5-20-WDM-815, Description: 1668A-CS7-19C, Vial: Tray1:2

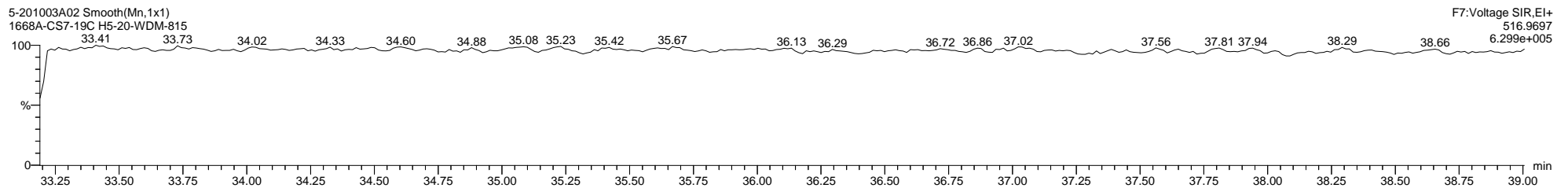
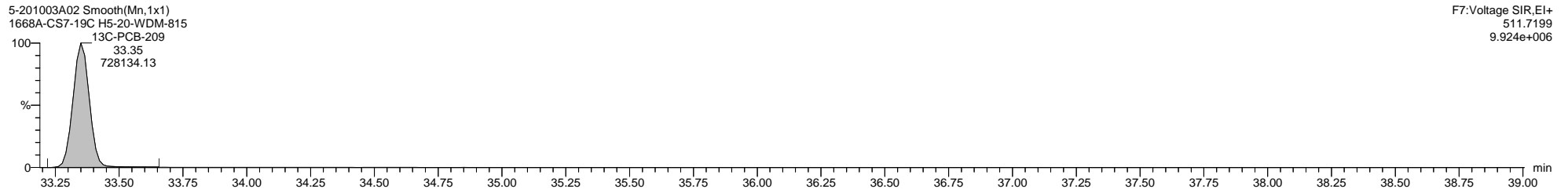
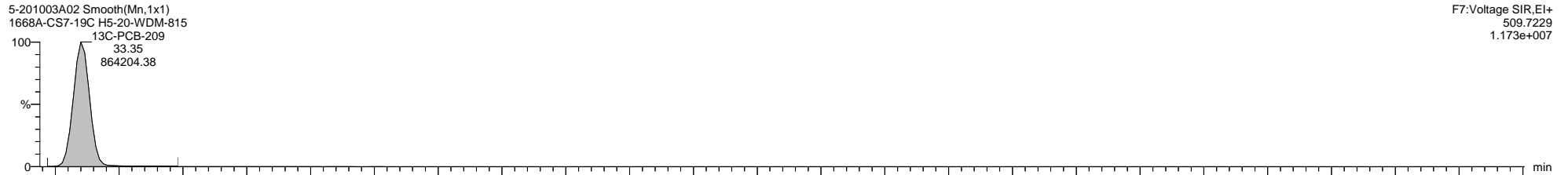
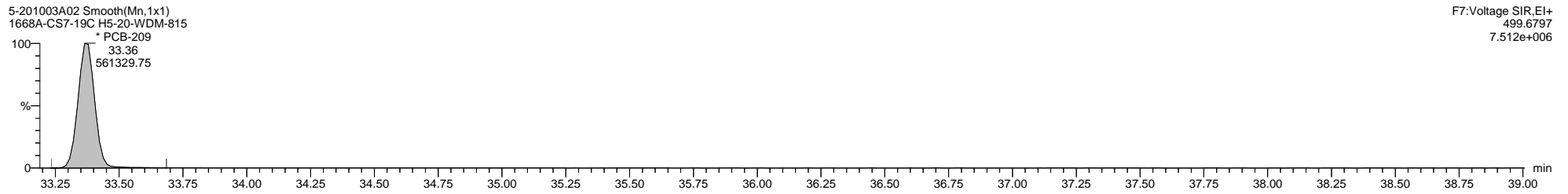
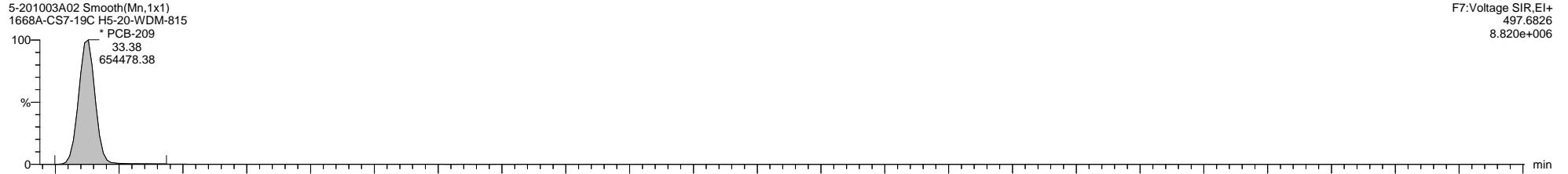

**Quantify Sample Template Report**      **MassLynx MassLynx V4.1 SCN 901**

Dataset: C:\MassLynx\PCB.PRO\Results\Local\2020-October\5-201003A1-1008SJ.qld

Last Altered: Thursday, October 08, 2020 09:53:17 Eastern Daylight Time

Printed: Thursday, October 08, 2020 10:08:42 Eastern Daylight Time

**Method: C:\MassLynx\PCB.PRO\MethDB\1668-OCTYL-1-209-201003A.mdb 02 Oct 2020 08:29:39**

**Calibration: 08 Oct 2020 09:49:15**

**Name: 5-201003A09, Date: 03-Oct-2020, Time: 17:51:26, ID: L2504188-1, Description: Sample, Vial: Tray1:7**

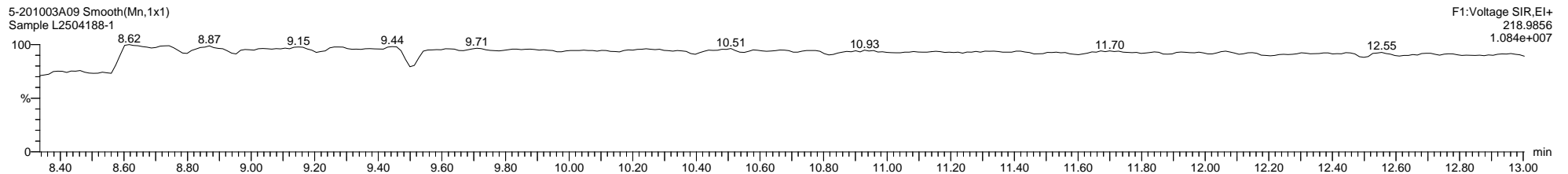
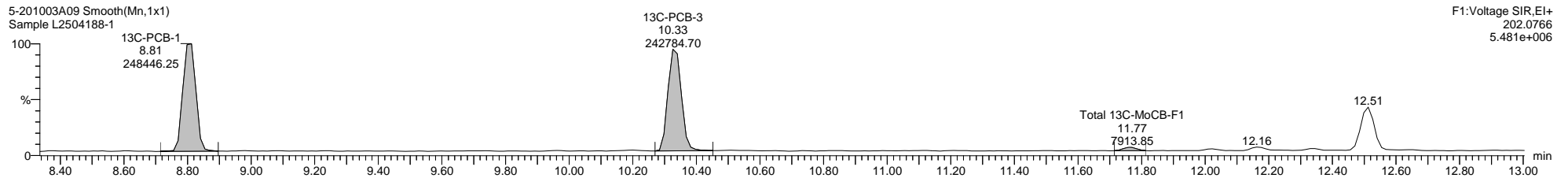
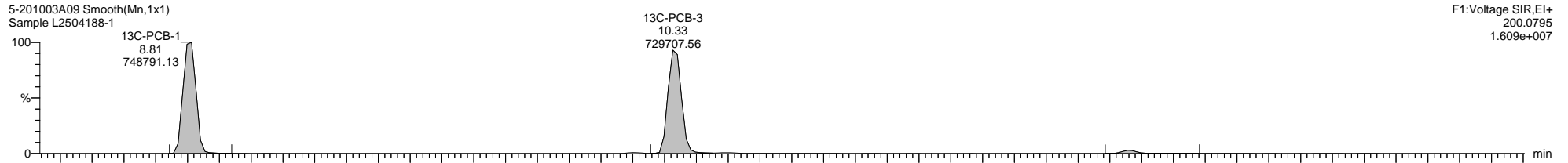
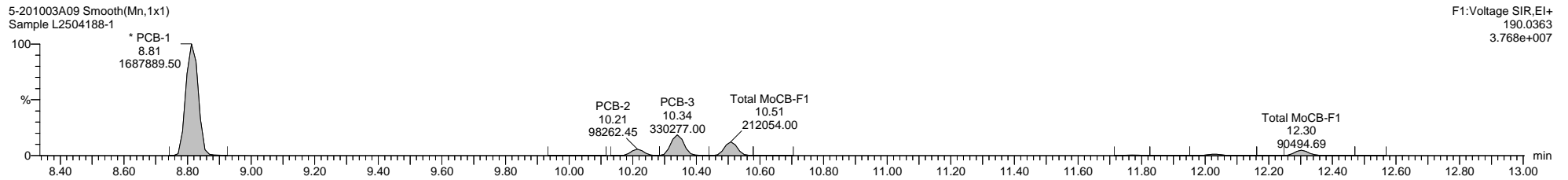
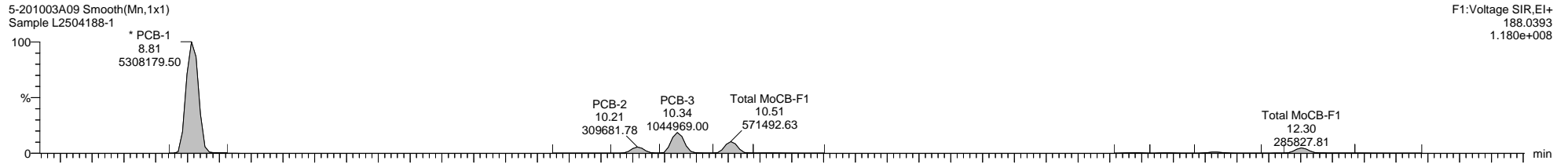

Quantify Sample Template Report

MassLynx MassLynx V4.1 SCN 901

Dataset: C:\MassLynx\PCB.PRO\Results\Local\2020-October\5-201003A1-1008SJ.qld

Last Altered: Thursday, October 08, 2020 09:53:17 Eastern Daylight Time

Printed: Thursday, October 08, 2020 10:08:42 Eastern Daylight Time

Name: 5-201003A09, Date: 03-Oct-2020, Time: 17:51:26, ID: L2504188-1, Description: Sample, Vial: Tray1:7

5-201003A09 Smooth(Mn,1x1)  
Sample L2504188-1

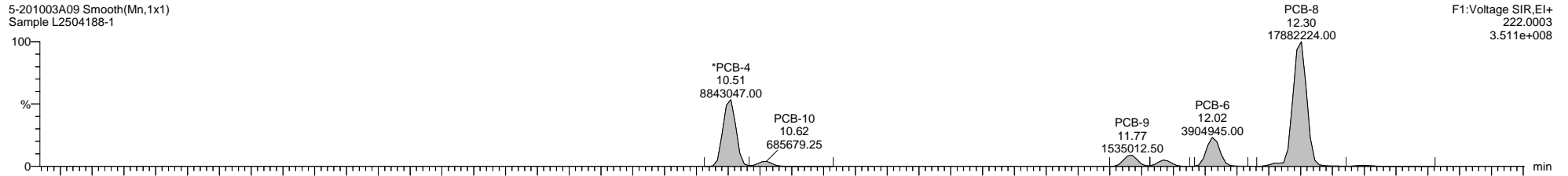

5-201003A09 Smooth(Mn,1x1)  
Sample L2504188-1

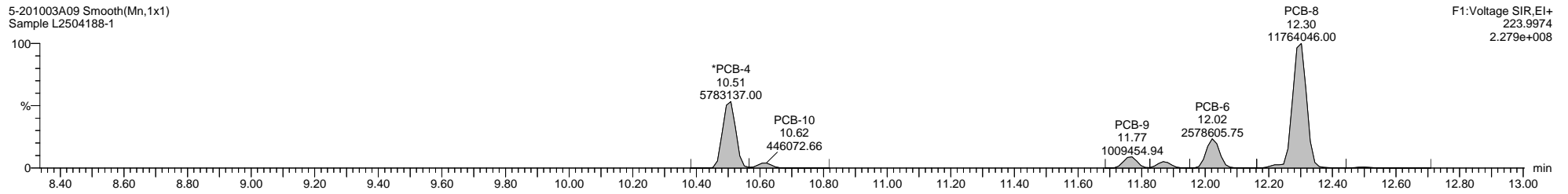

5-201003A09 Smooth(Mn,1x1)  
Sample L2504188-1

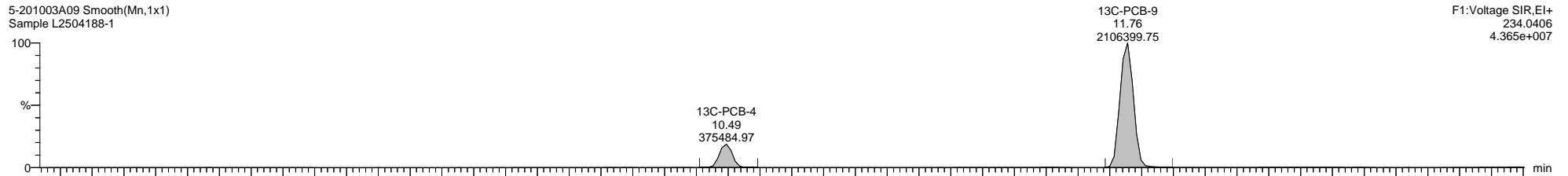

5-201003A09 Smooth(Mn,1x1)  
Sample L2504188-1

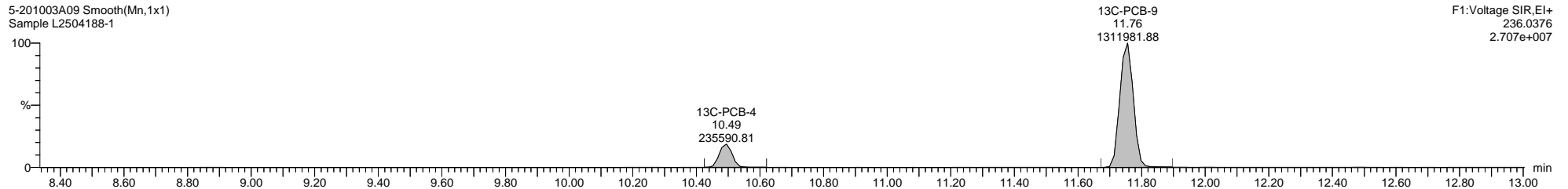

5-201003A09 Smooth(Mn,1x1)  
Sample L2504188-1

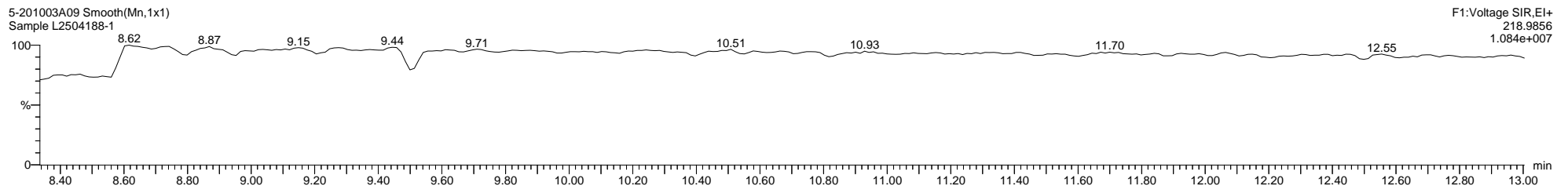

Quantify Sample Template Report **MassLynx MassLynx V4.1 SCN 901**

Dataset: C:\MassLynx\PCB.PRO\Results\Local\2020-October\5-201003A1-1008SJ.qld

Last Altered: Thursday, October 08, 2020 09:53:17 Eastern Daylight Time

Printed: Thursday, October 08, 2020 10:08:42 Eastern Daylight Time

Name: 5-201003A09, Date: 03-Oct-2020, Time: 17:51:26, ID: L2504188-1, Description: Sample, Vial: Tray1:7

5-201003A09 Smooth(Mn,1x1)  
Sample L2504188-1

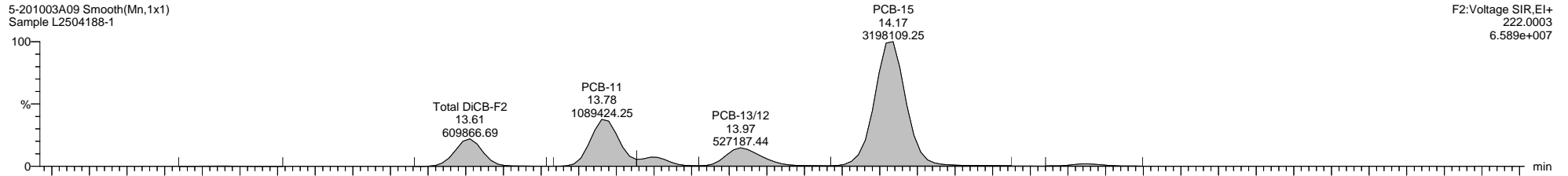

5-201003A09 Smooth(Mn,1x1)  
Sample L2504188-1

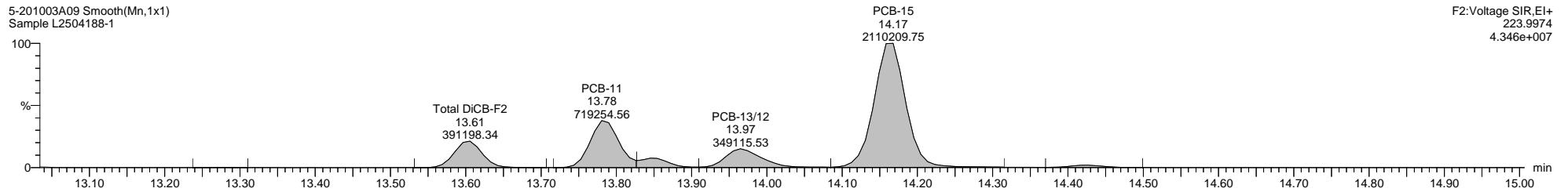

5-201003A09 Smooth(Mn,1x1)  
Sample L2504188-1

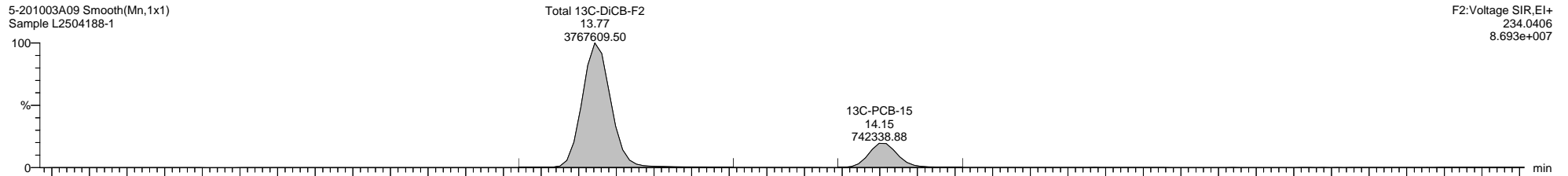

5-201003A09 Smooth(Mn,1x1)  
Sample L2504188-1

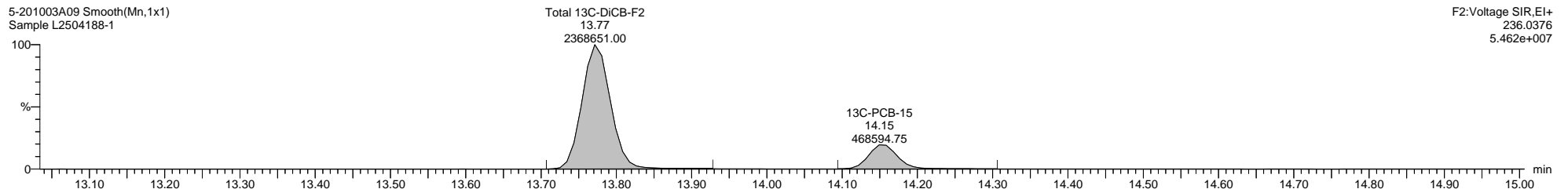

5-201003A09 Smooth(Mn,1x1)  
Sample L2504188-1

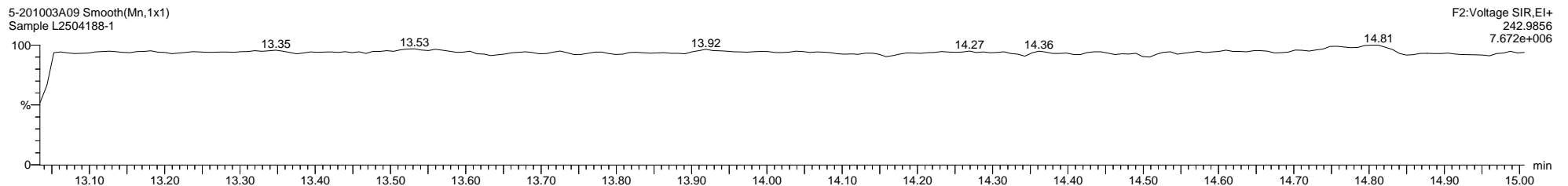

Quantify Sample Template Report

MassLynx MassLynx V4.1 SCN 901

Dataset: C:\MassLynx\PCB.PRO\Results\Local\2020-October\5-201003A1-1008SJ.qld

Last Altered: Thursday, October 08, 2020 09:53:17 Eastern Daylight Time

Printed: Thursday, October 08, 2020 10:08:42 Eastern Daylight Time

Name: 5-201003A09, Date: 03-Oct-2020, Time: 17:51:26, ID: L2504188-1, Description: Sample, Vial: Tray1:7

5-201003A09 Smooth(Mn,1x1)  
Sample L2504188-1

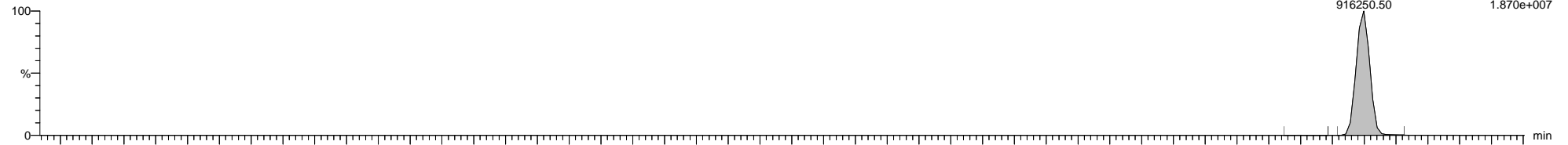

5-201003A09 Smooth(Mn,1x1)  
Sample L2504188-1

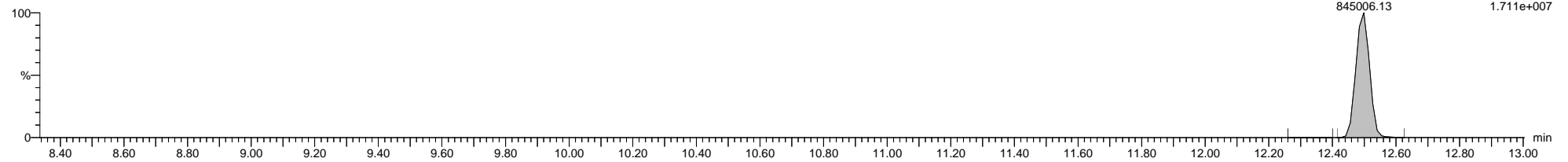

5-201003A09 Smooth(Mn,1x1)  
Sample L2504188-1

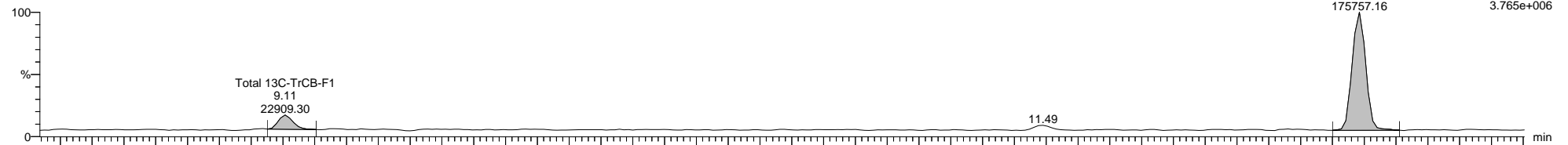

5-201003A09 Smooth(Mn,1x1)  
Sample L2504188-1

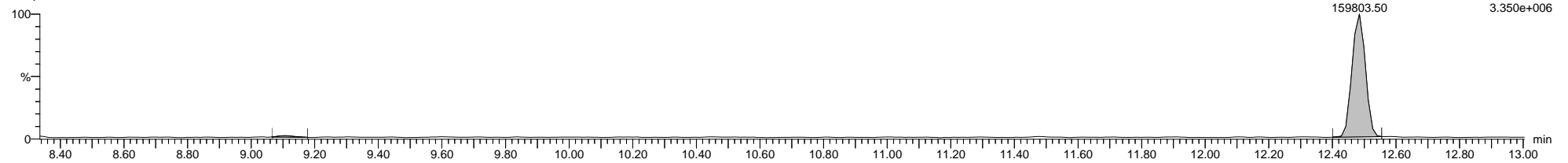

5-201003A09 Smooth(Mn,1x1)  
Sample L2504188-1

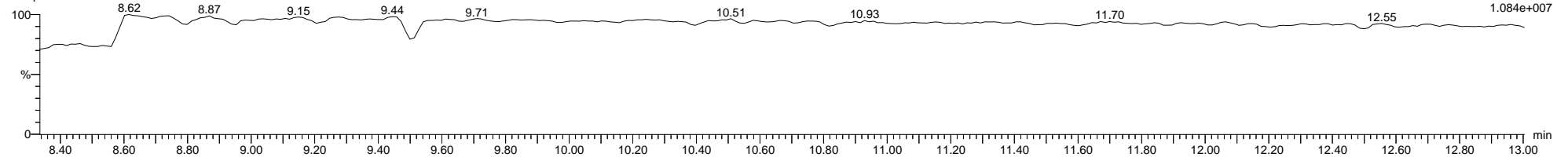

Dataset: C:\MassLynx\PCB.PRO\Results\Local\2020-October\5-201003A1-1008SJ.qld

Last Altered: Thursday, October 08, 2020 09:53:17 Eastern Daylight Time

Printed: Thursday, October 08, 2020 10:08:42 Eastern Daylight Time

Name: 5-201003A09, Date: 03-Oct-2020, Time: 17:51:26, ID: L2504188-1, Description: Sample, Vial: Tray1:7

5-201003A09 Smooth(Mn,1x1)  
Sample L2504188-1

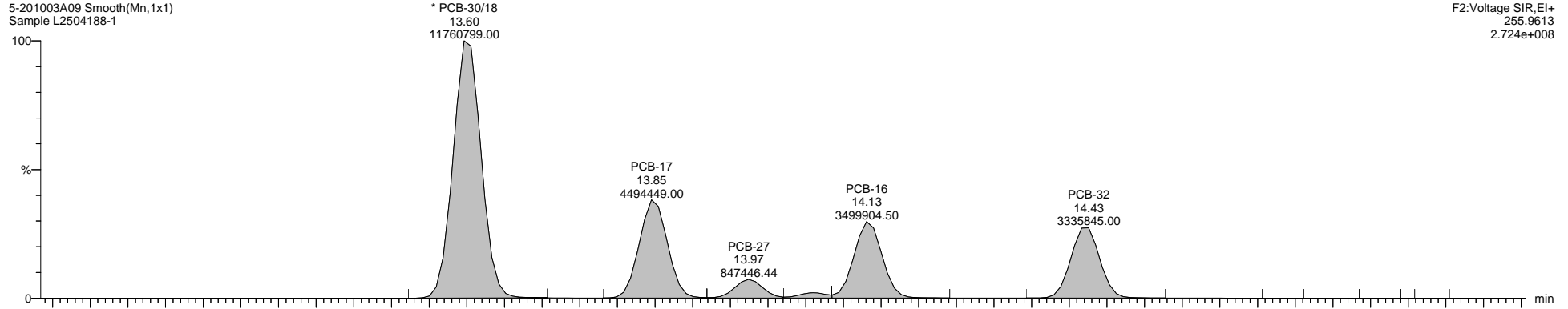

5-201003A09 Smooth(Mn,1x1)  
Sample L2504188-1

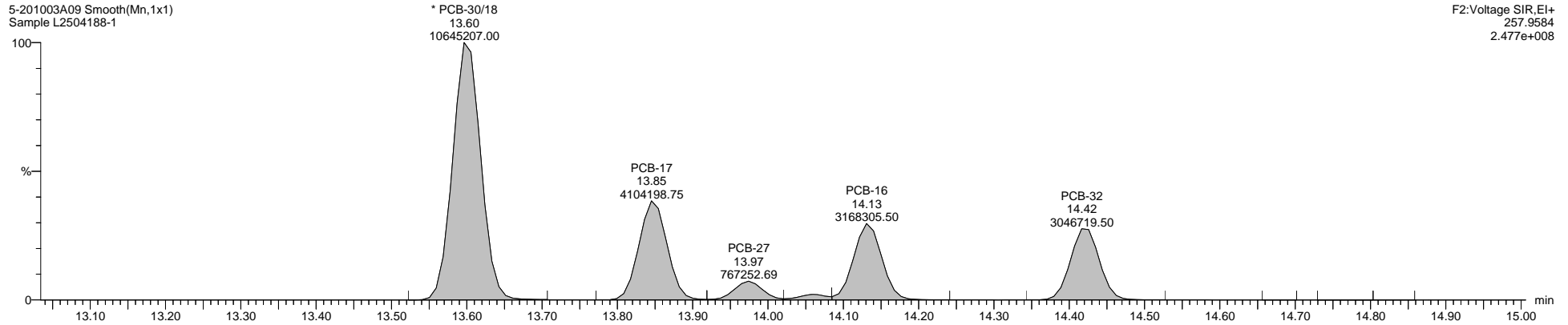

5-201003A09 Smooth(Mn,1x1)  
Sample L2504188-1

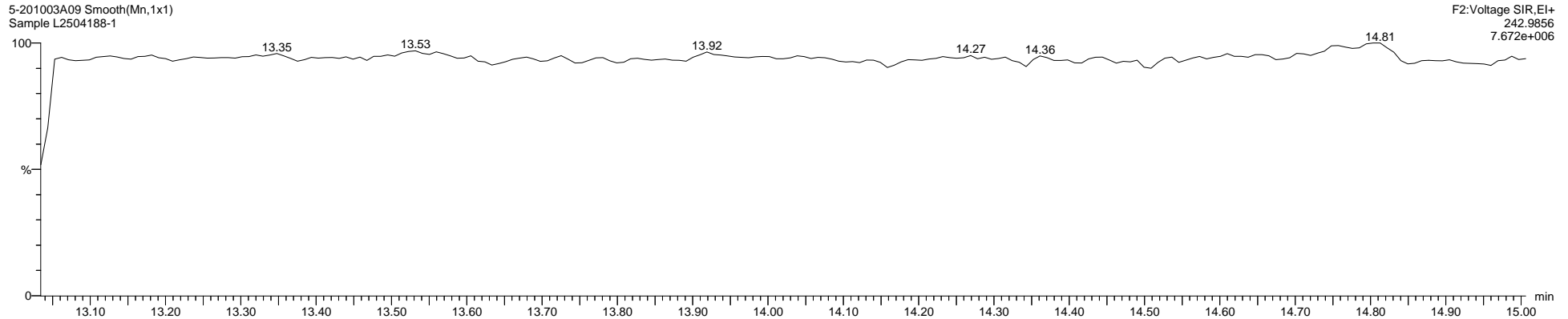



Quantify Sample Template Report

MassLynx MassLynx V4.1 SCN 901

Dataset: C:\MassLynx\PCB.PRO\Results\Local\2020-October\5-201003A1-1008SJ.qld

Last Altered: Thursday, October 08, 2020 09:53:17 Eastern Daylight Time

Printed: Thursday, October 08, 2020 10:08:42 Eastern Daylight Time

Name: 5-201003A09, Date: 03-Oct-2020, Time: 17:51:26, ID: L2504188-1, Description: Sample, Vial: Tray1:7

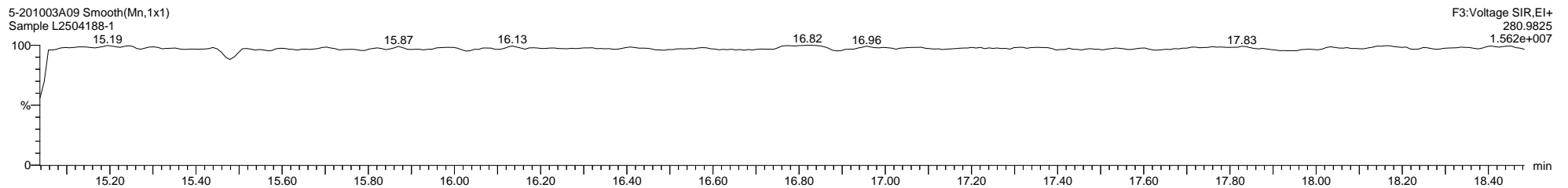
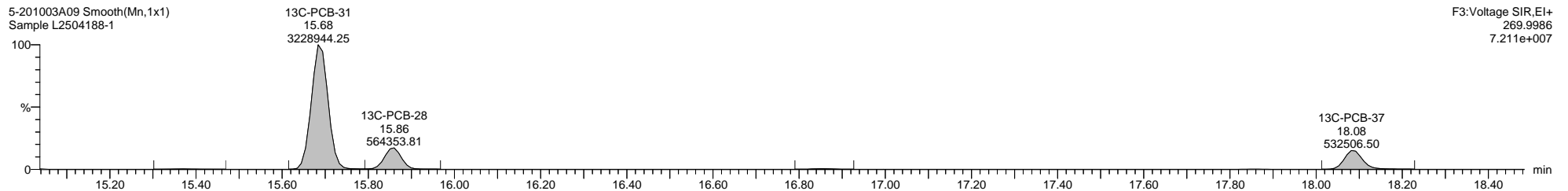
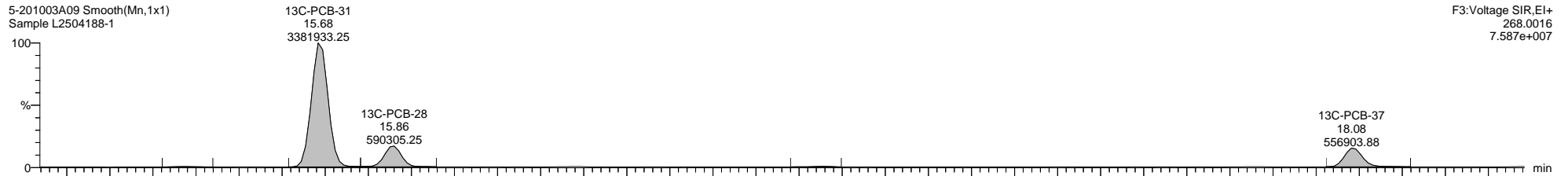
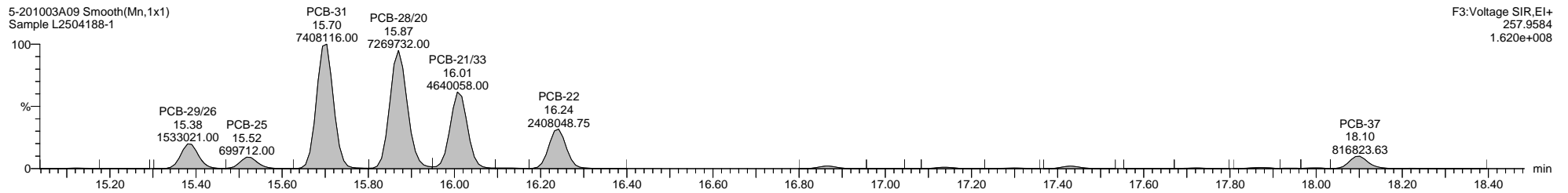
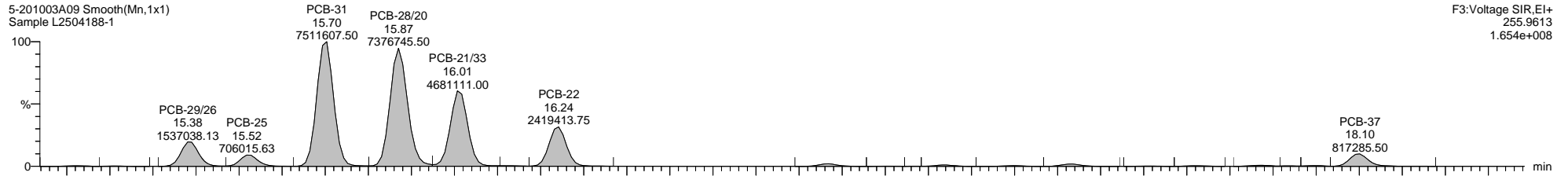

Quantify Sample Template Report

MassLynx MassLynx V4.1 SCN 901

Dataset: C:\MassLynx\PCB.PRO\Results\Local\2020-October\5-201003A1-1008SJ.qld

Last Altered: Thursday, October 08, 2020 09:53:17 Eastern Daylight Time

Printed: Thursday, October 08, 2020 10:08:42 Eastern Daylight Time

Name: 5-201003A09, Date: 03-Oct-2020, Time: 17:51:26, ID: L2504188-1, Description: Sample, Vial: Tray1:7

5-201003A09 Smooth(Mn,1x1)  
Sample L2504188-1

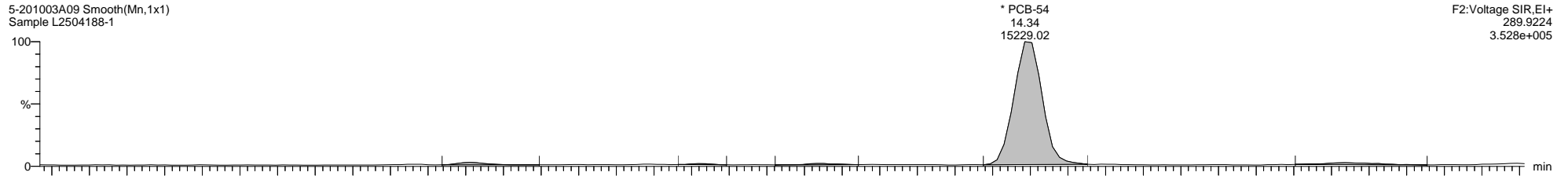

5-201003A09 Smooth(Mn,1x1)  
Sample L2504188-1

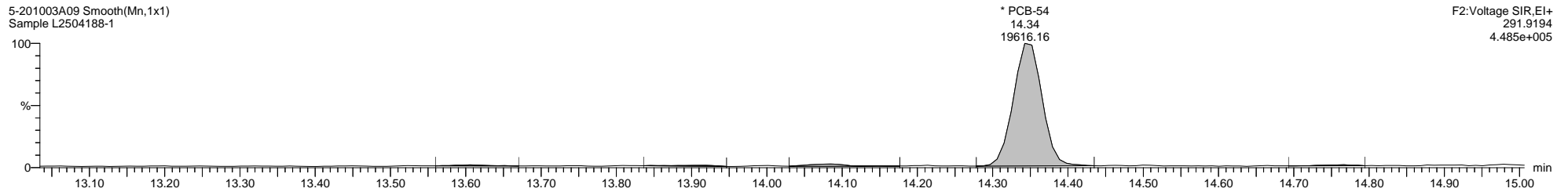

5-201003A09 Smooth(Mn,1x1)  
Sample L2504188-1

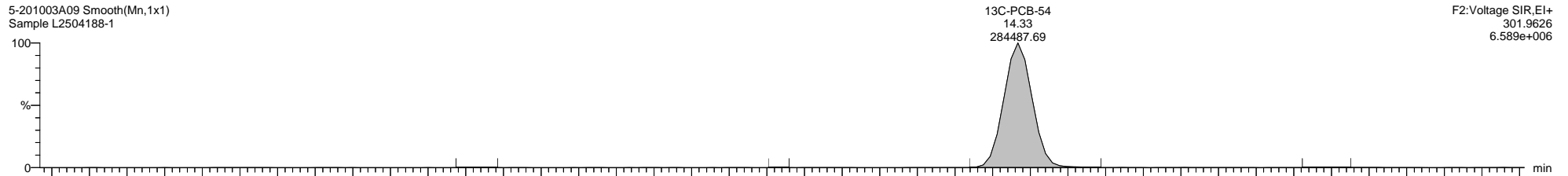

5-201003A09 Smooth(Mn,1x1)  
Sample L2504188-1

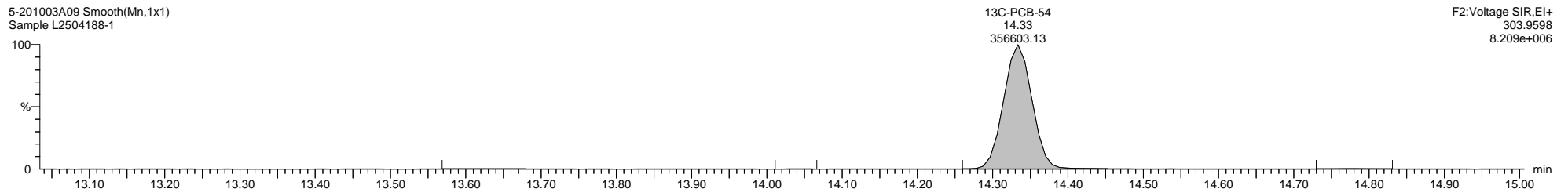

5-201003A09 Smooth(Mn,1x1)  
Sample L2504188-1

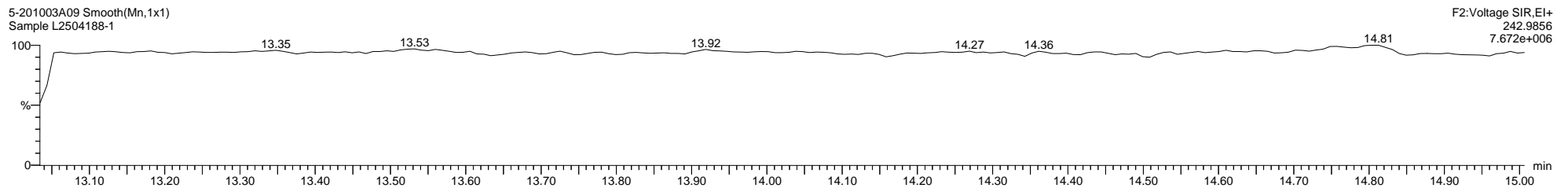

Quantify Sample Template Report

MassLynx MassLynx V4.1 SCN 901

Dataset: C:\MassLynx\PCB.PRO\Results\Local\2020-October\5-201003A1-1008SJ.qld

Last Altered: Thursday, October 08, 2020 09:53:17 Eastern Daylight Time

Printed: Thursday, October 08, 2020 10:08:42 Eastern Daylight Time

Name: 5-201003A09, Date: 03-Oct-2020, Time: 17:51:26, ID: L2504188-1, Description: Sample, Vial: Tray1:7

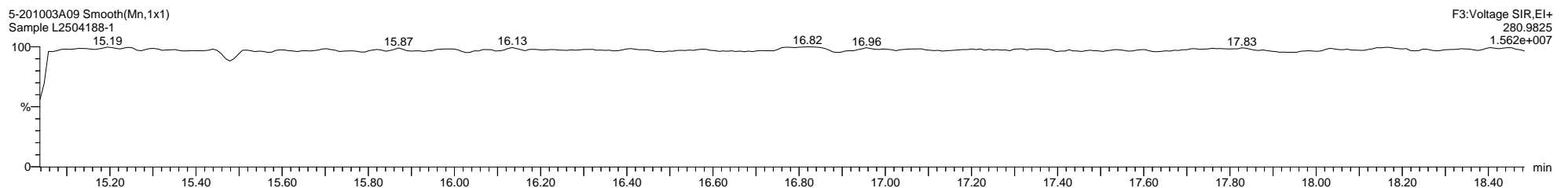
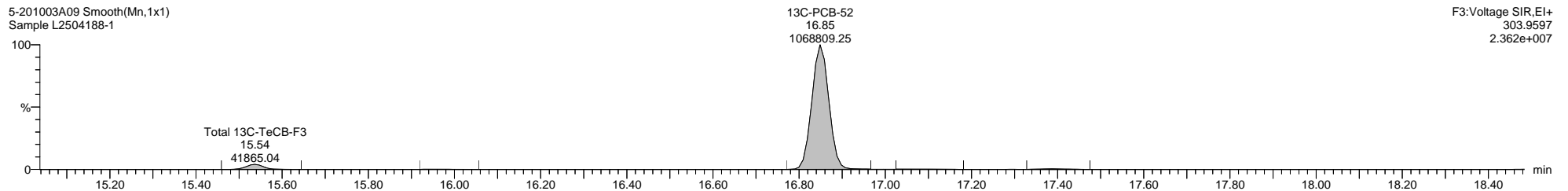
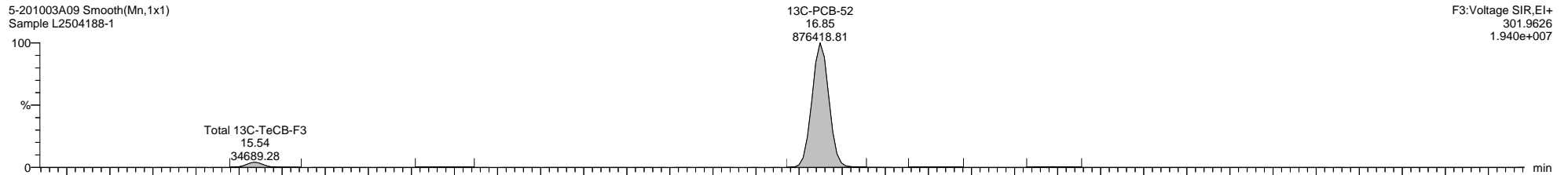
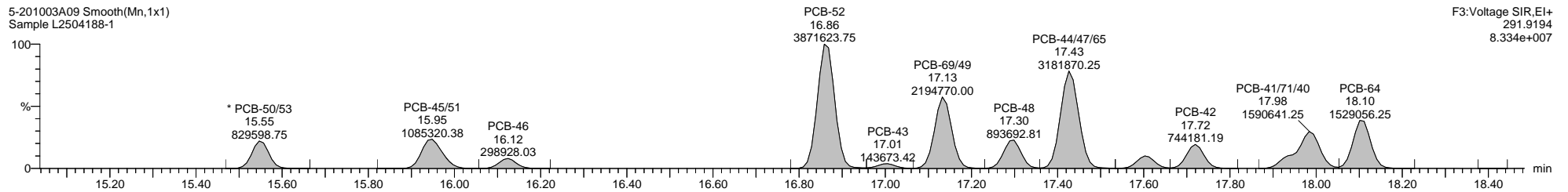
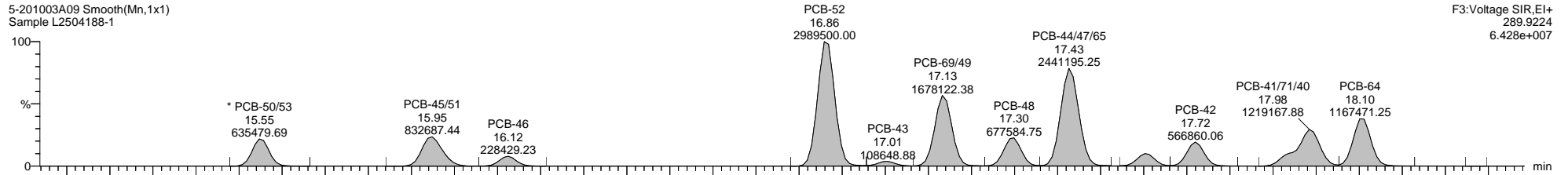

Quantify Sample Template Report

MassLynx MassLynx V4.1 SCN 901

Dataset: C:\MassLynx\PCB.PRO\Results\Local\2020-October\5-201003A1-1008SJ.qld

Last Altered: Thursday, October 08, 2020 09:53:17 Eastern Daylight Time

Printed: Thursday, October 08, 2020 10:08:42 Eastern Daylight Time

Name: 5-201003A09, Date: 03-Oct-2020, Time: 17:51:26, ID: L2504188-1, Description: Sample, Vial: Tray1:7

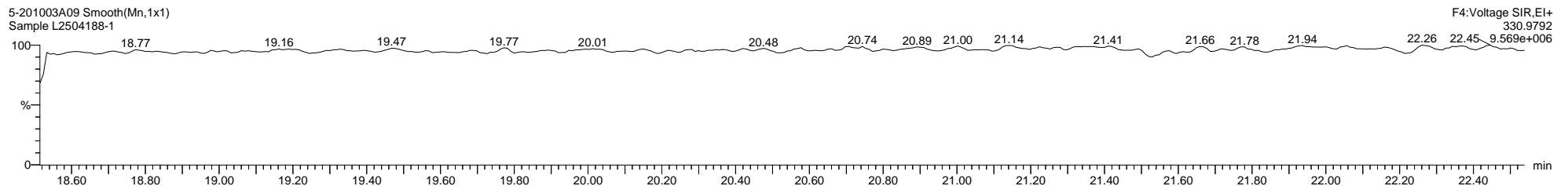
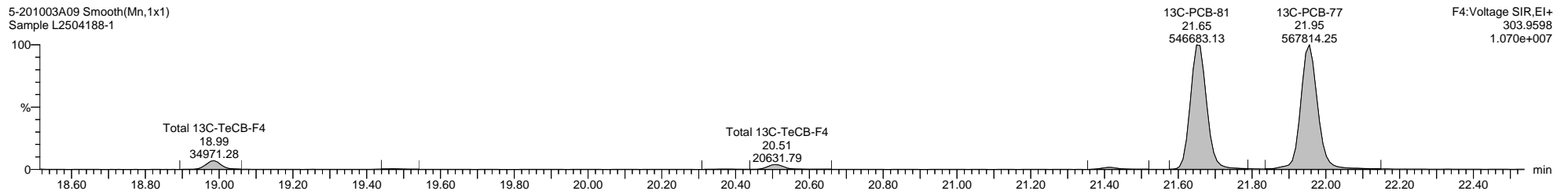
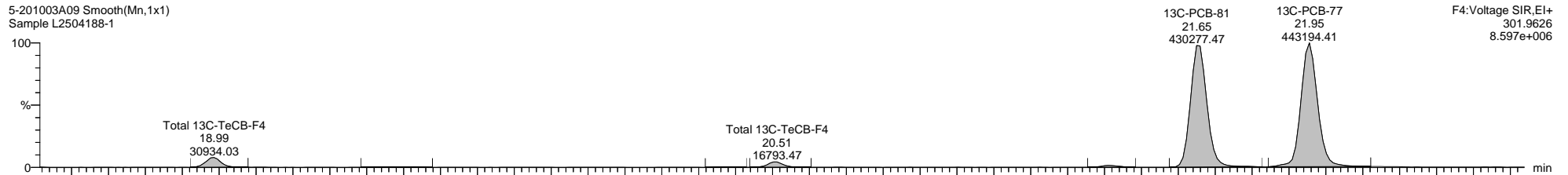
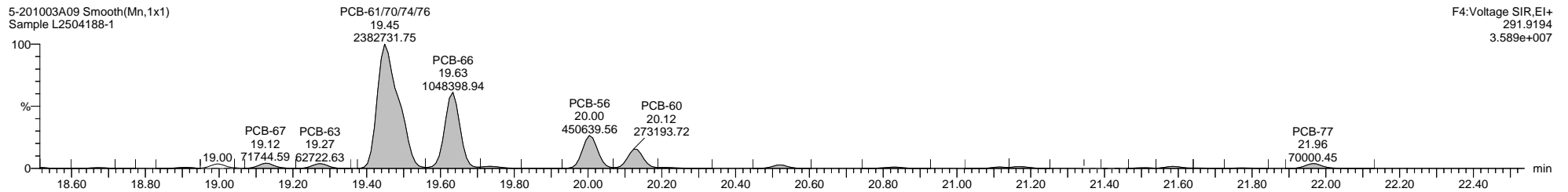
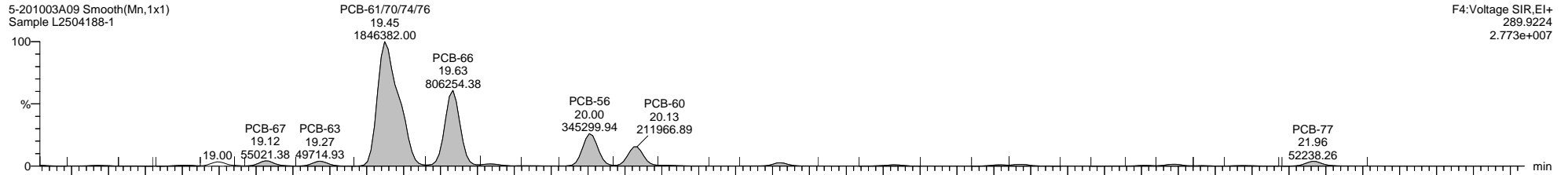

Quantify Sample Template Report

MassLynx MassLynx V4.1 SCN 901

Dataset: C:\MassLynx\PCB.PRO\Results\Local\2020-October\5-201003A1-1008SJ.qld

Last Altered: Thursday, October 08, 2020 09:53:17 Eastern Daylight Time

Printed: Thursday, October 08, 2020 10:08:42 Eastern Daylight Time

Name: 5-201003A09, Date: 03-Oct-2020, Time: 17:51:26, ID: L2504188-1, Description: Sample, Vial: Tray1:7

5-201003A09 Smooth(Mn,1x1)  
Sample L2504188-1

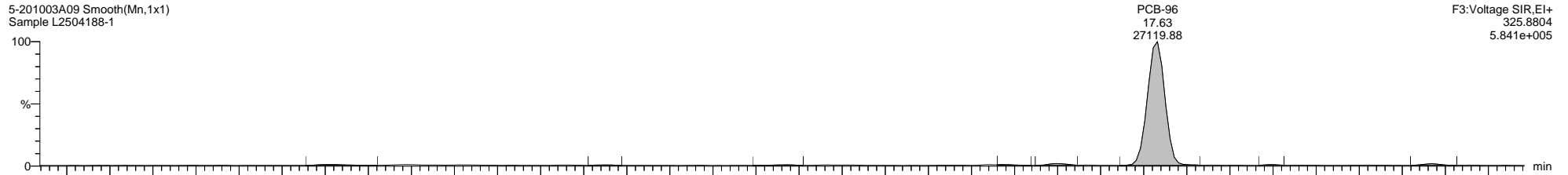

5-201003A09 Smooth(Mn,1x1)  
Sample L2504188-1

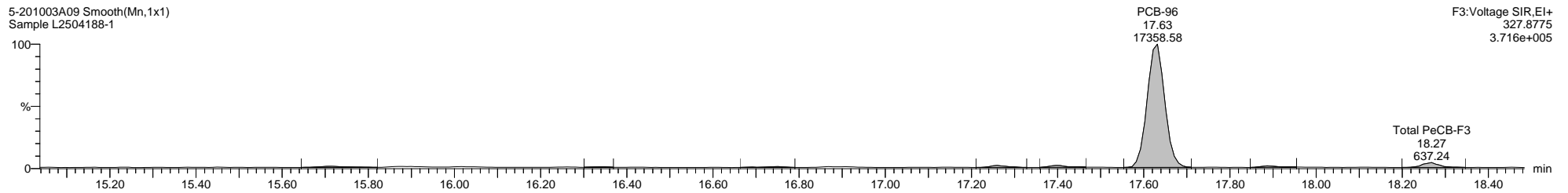

5-201003A09 Smooth(Mn,1x1)  
Sample L2504188-1

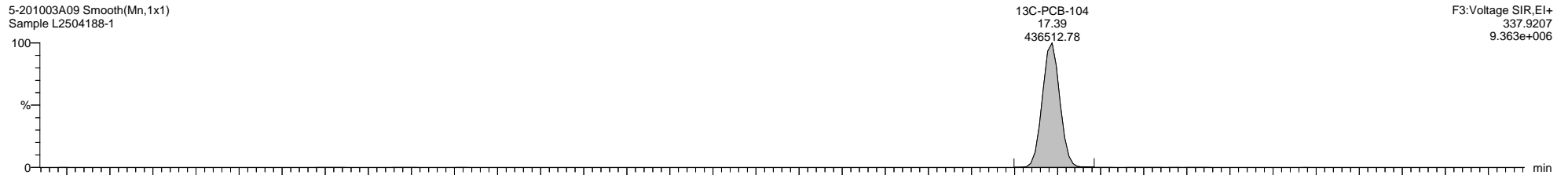

5-201003A09 Smooth(Mn,1x1)  
Sample L2504188-1

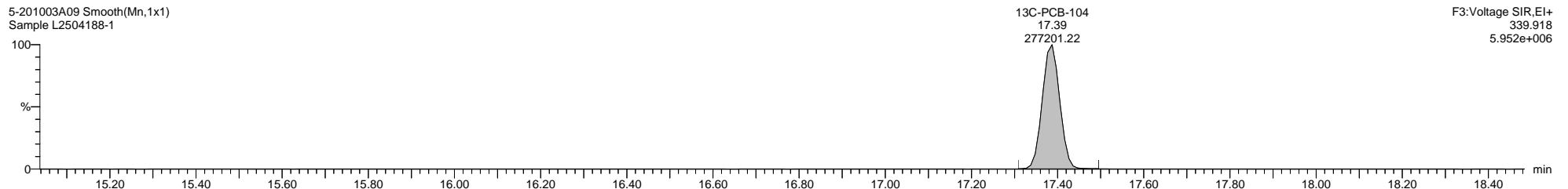

5-201003A09 Smooth(Mn,1x1)  
Sample L2504188-1

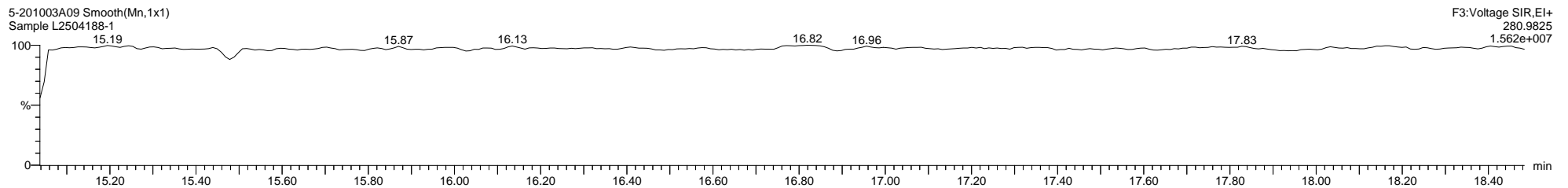

Dataset: C:\MassLynx\PCB.PRO\Results\Local\2020-October\5-201003A1-1008SJ.qld

Last Altered: Thursday, October 08, 2020 09:53:17 Eastern Daylight Time

Printed: Thursday, October 08, 2020 10:08:42 Eastern Daylight Time

Name: 5-201003A09, Date: 03-Oct-2020, Time: 17:51:26, ID: L2504188-1, Description: Sample, Vial: Tray1:7

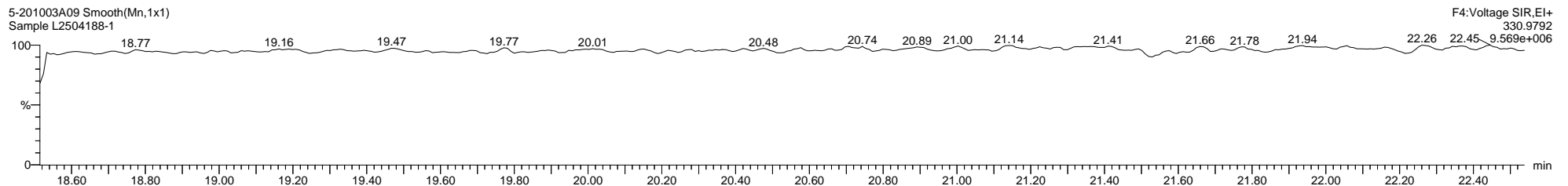
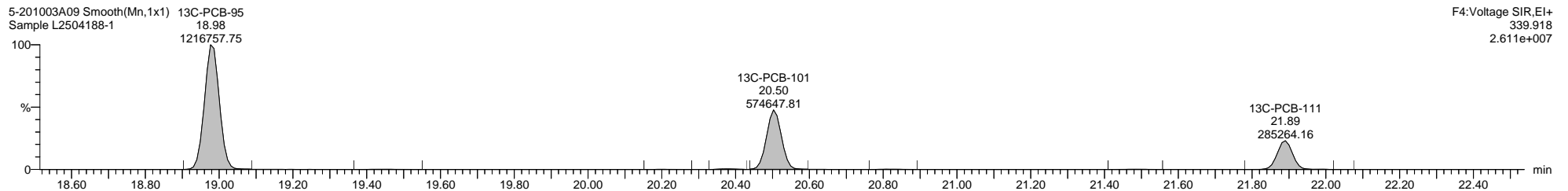
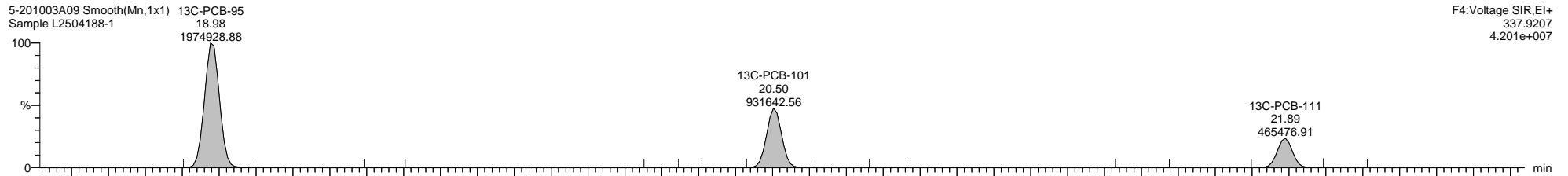
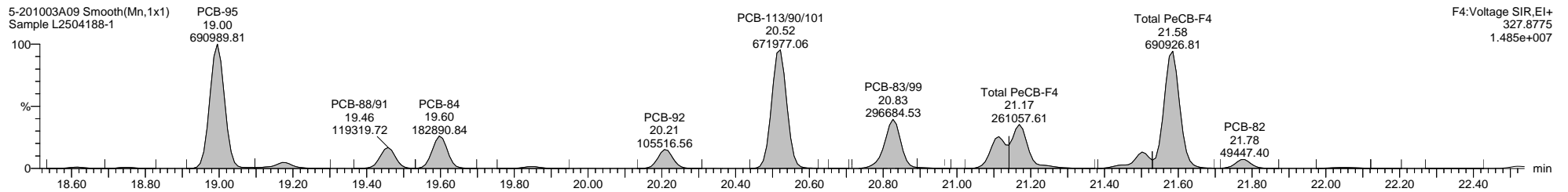
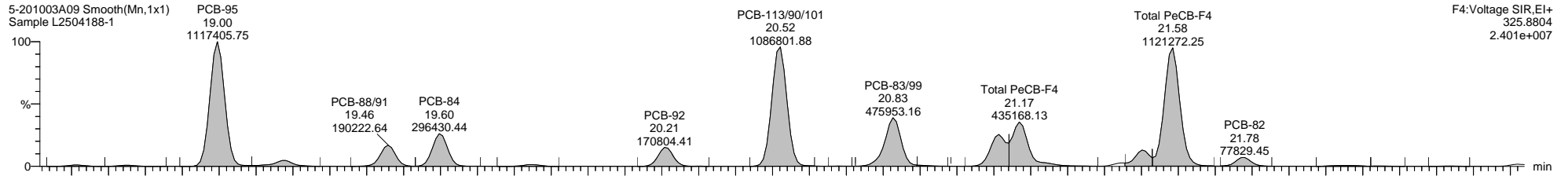

Dataset: C:\MassLynx\PCB.PRO\Results\Local\2020-October\5-201003A1-1008SJ.qld

Last Altered: Thursday, October 08, 2020 09:53:17 Eastern Daylight Time

Printed: Thursday, October 08, 2020 10:08:42 Eastern Daylight Time

Name: 5-201003A09, Date: 03-Oct-2020, Time: 17:51:26, ID: L2504188-1, Description: Sample, Vial: Tray1:7

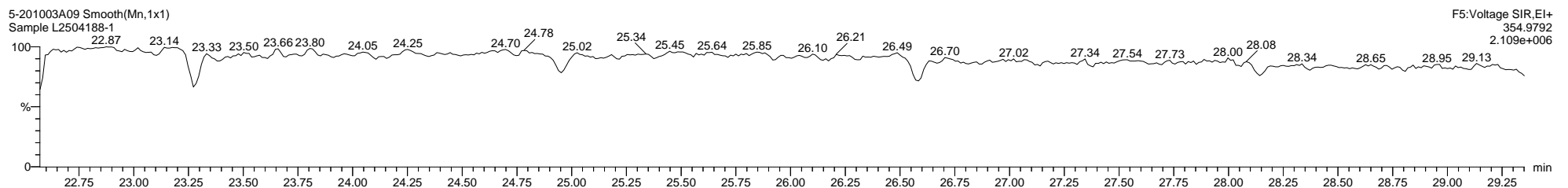
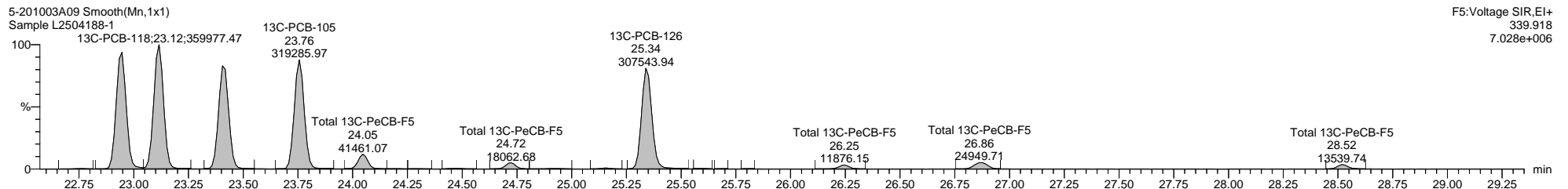
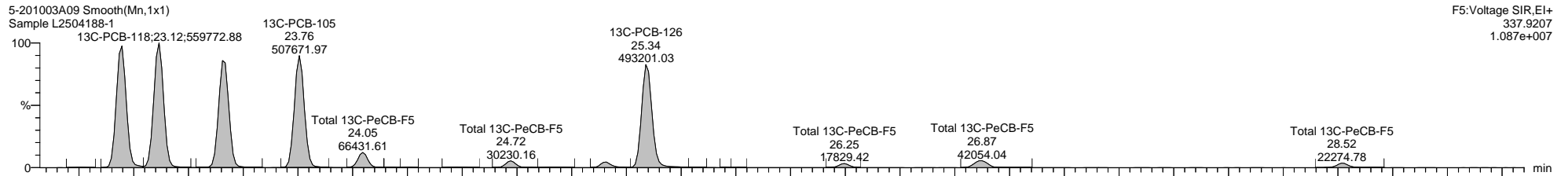
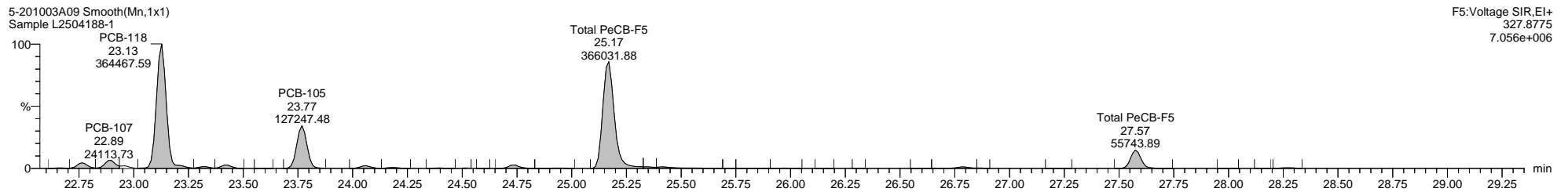
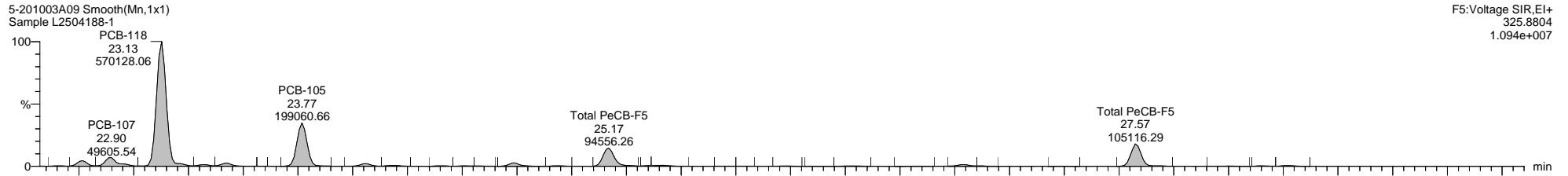

Dataset: C:\MassLynx\PCB.PRO\Results\Local\2020-October\5-201003A1-1008SJ.qld

Last Altered: Thursday, October 08, 2020 09:53:17 Eastern Daylight Time

Printed: Thursday, October 08, 2020 10:08:42 Eastern Daylight Time

Name: 5-201003A09, Date: 03-Oct-2020, Time: 17:51:26, ID: L2504188-1, Description: Sample, Vial: Tray1:7

5-201003A09 Smooth(Mn,1x1)  
Sample L2504188-1

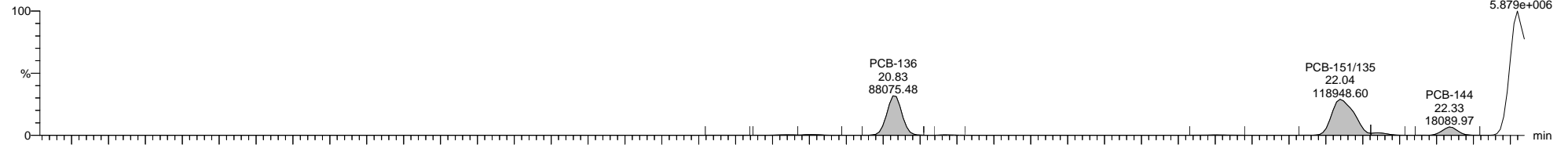

5-201003A09 Smooth(Mn,1x1)  
Sample L2504188-1

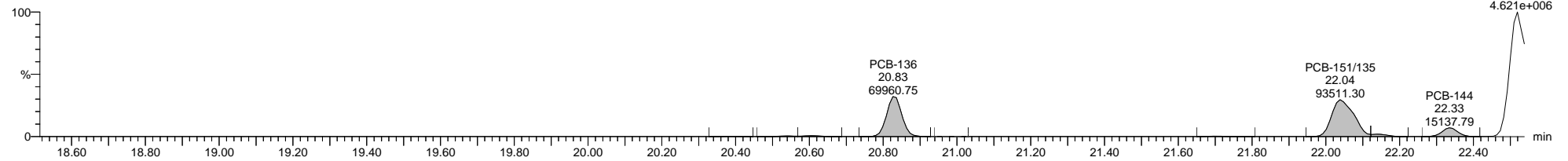

5-201003A09 Smooth(Mn,1x1)  
Sample L2504188-1

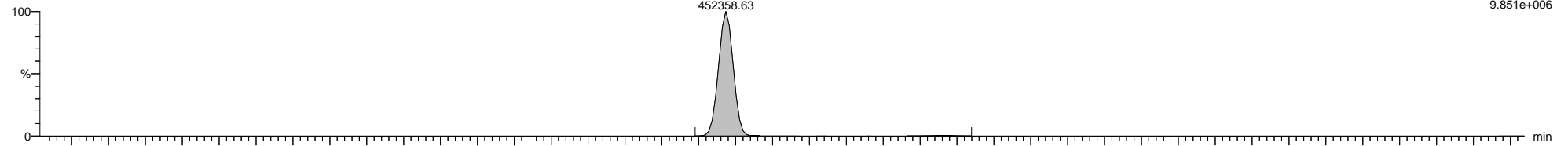

5-201003A09 Smooth(Mn,1x1)  
Sample L2504188-1

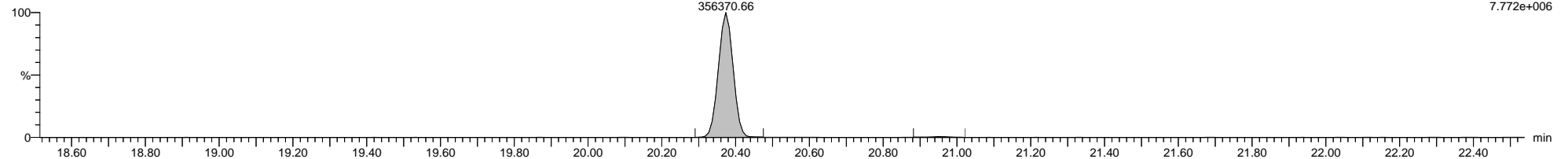

5-201003A09 Smooth(Mn,1x1)  
Sample L2504188-1

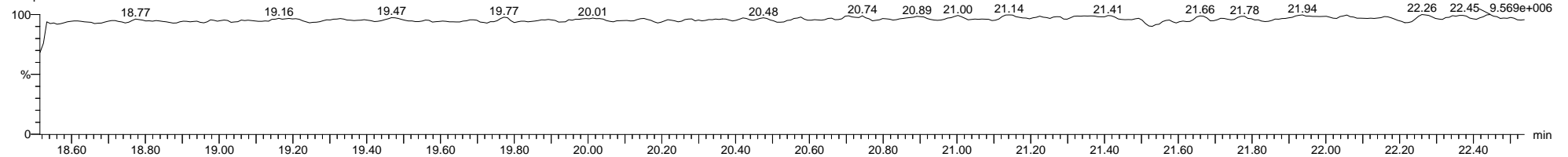



Quantify Sample Template Report

MassLynx MassLynx V4.1 SCN 901

Dataset: C:\MassLynx\PCB.PRO\Results\Local\2020-October\5-201003A1-1008SJ.qld

Last Altered: Thursday, October 08, 2020 09:53:17 Eastern Daylight Time

Printed: Thursday, October 08, 2020 10:08:42 Eastern Daylight Time

Name: 5-201003A09, Date: 03-Oct-2020, Time: 17:51:26, ID: L2504188-1, Description: Sample, Vial: Tray1:7

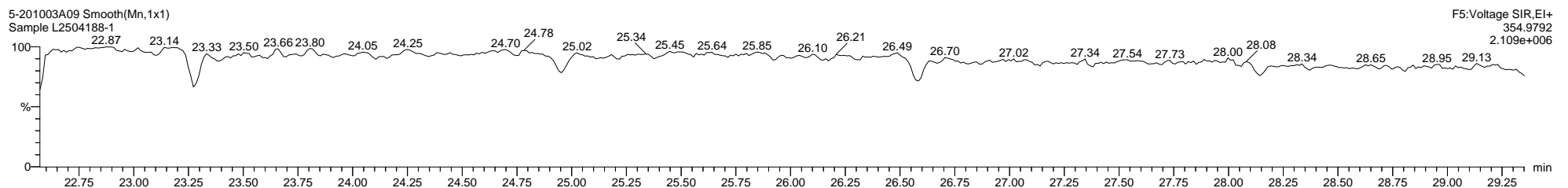
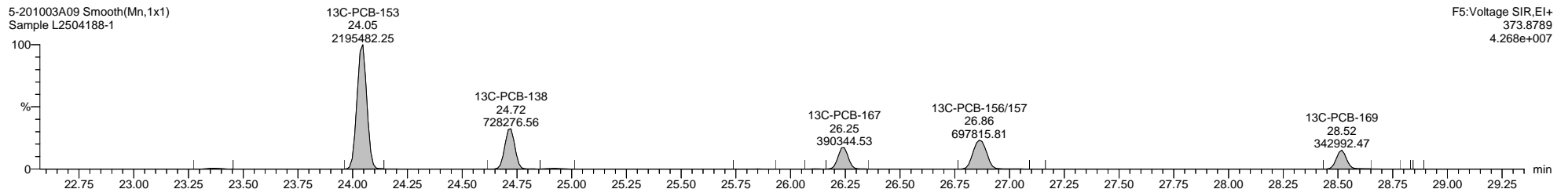
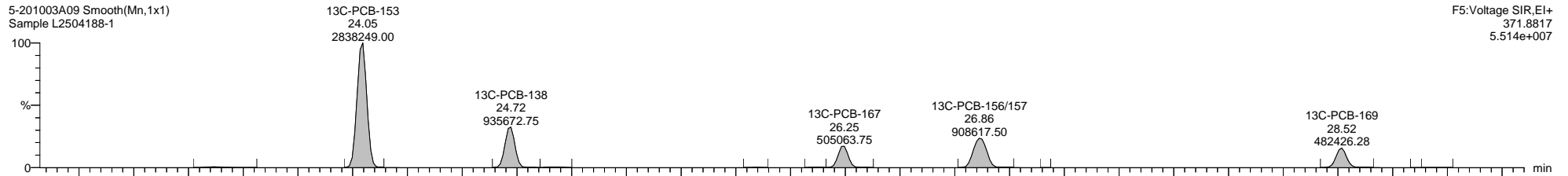
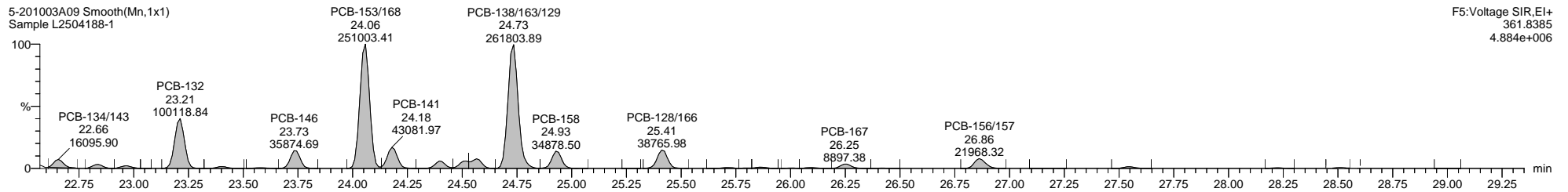
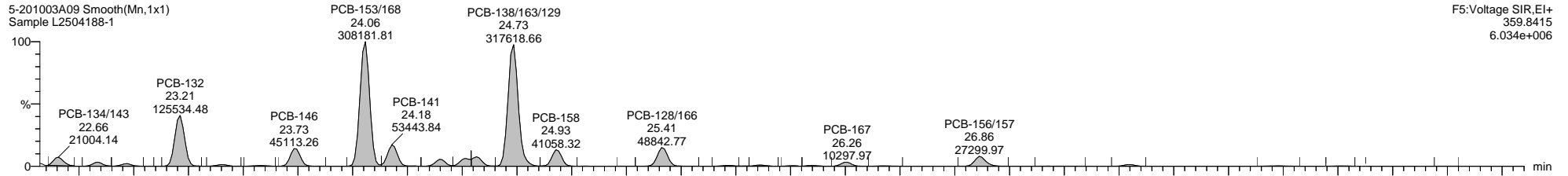

Dataset: C:\MassLynx\PCB.PRO\Results\Local\2020-October\5-201003A1-1008SJ.qld

Last Altered: Thursday, October 08, 2020 09:53:17 Eastern Daylight Time

Printed: Thursday, October 08, 2020 10:08:42 Eastern Daylight Time

Name: 5-201003A09, Date: 03-Oct-2020, Time: 17:51:26, ID: L2504188-1, Description: Sample, Vial: Tray1:7

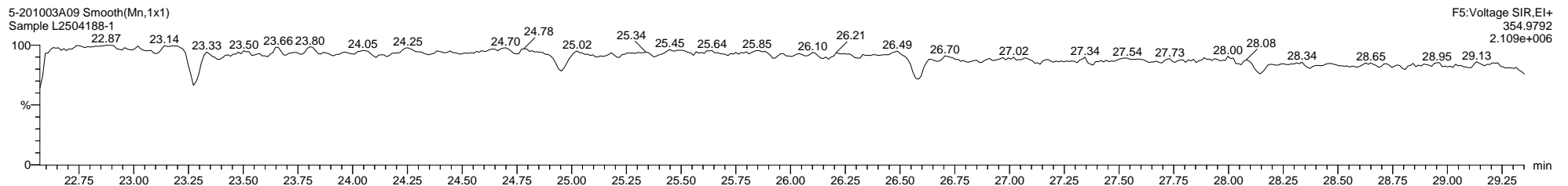
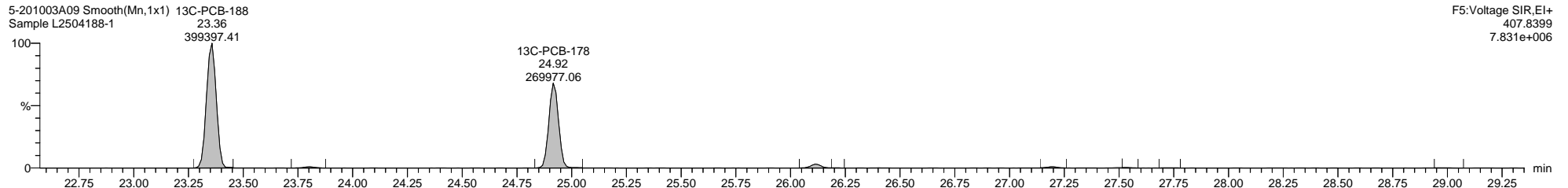
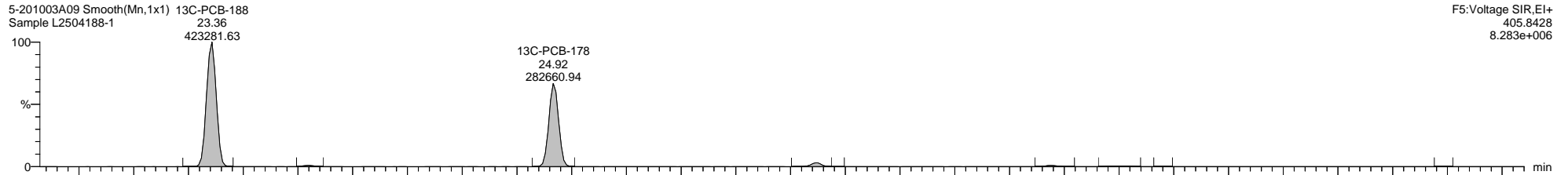
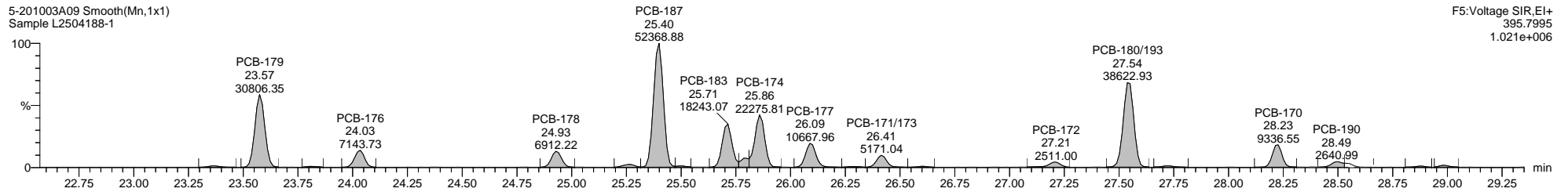
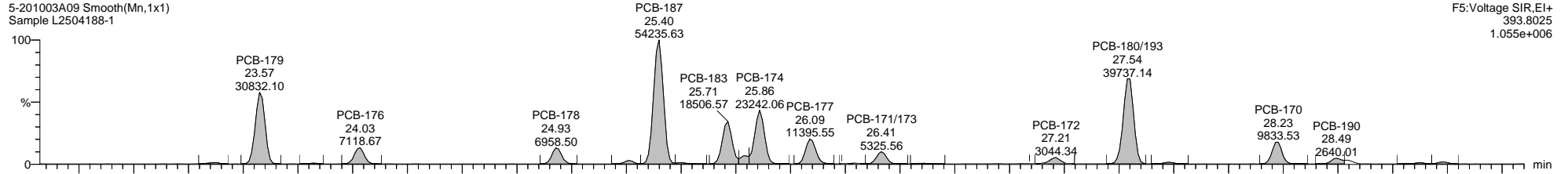

Dataset: C:\MassLynx\PCB.PRO\Results\Local\2020-October\5-201003A1-1008SJ.qld

Last Altered: Thursday, October 08, 2020 09:53:17 Eastern Daylight Time

Printed: Thursday, October 08, 2020 10:08:42 Eastern Daylight Time

Name: 5-201003A09, Date: 03-Oct-2020, Time: 17:51:26, ID: L2504188-1, Description: Sample, Vial: Tray1:7

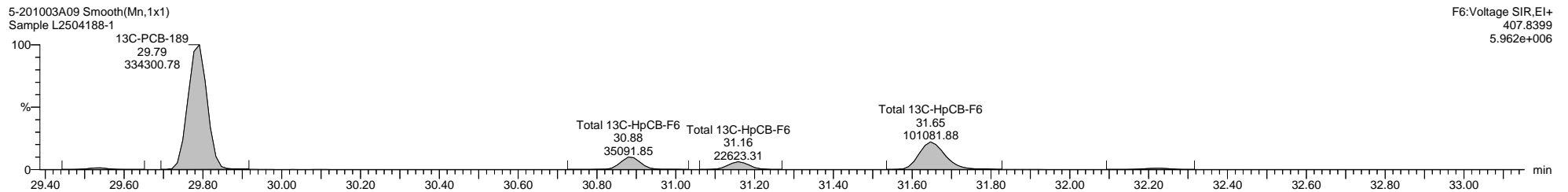
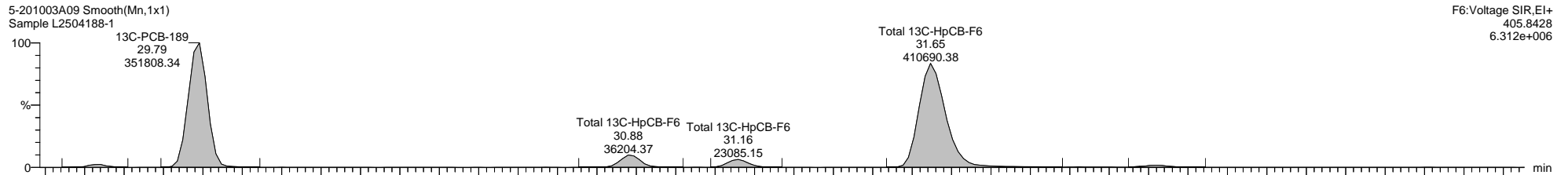
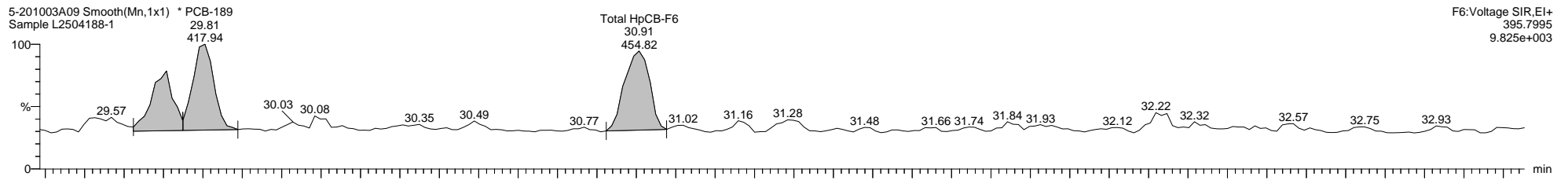
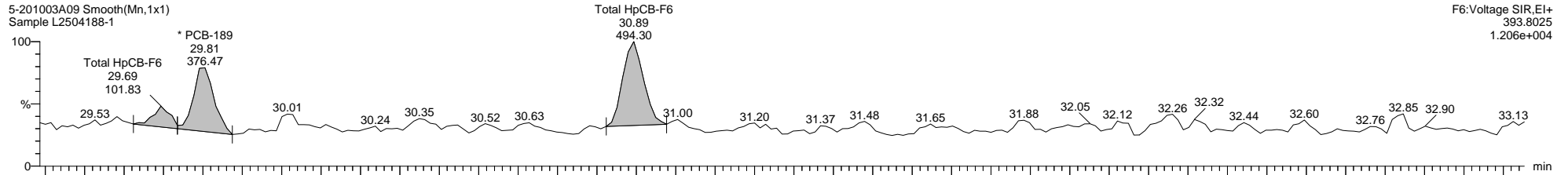

Dataset: C:\MassLynx\PCB.PRO\Results\Local\2020-October\5-201003A1-1008SJ.qld

Last Altered: Thursday, October 08, 2020 09:53:17 Eastern Daylight Time

Printed: Thursday, October 08, 2020 10:08:42 Eastern Daylight Time

Name: 5-201003A09, Date: 03-Oct-2020, Time: 17:51:26, ID: L2504188-1, Description: Sample, Vial: Tray1:7

5-201003A09 Smooth(Mn,1x1)  
Sample L2504188-1

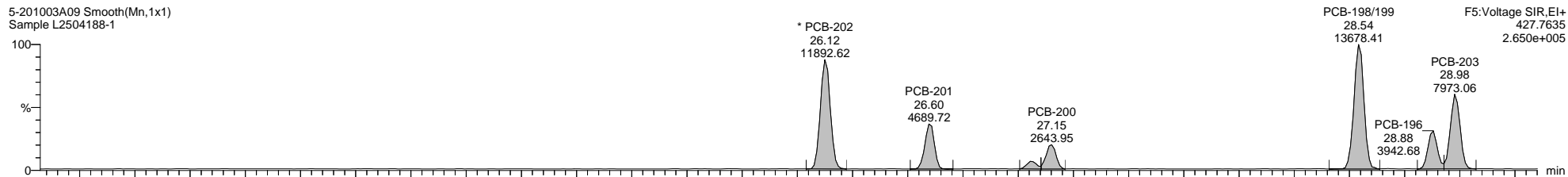

5-201003A09 Smooth(Mn,1x1)  
Sample L2504188-1

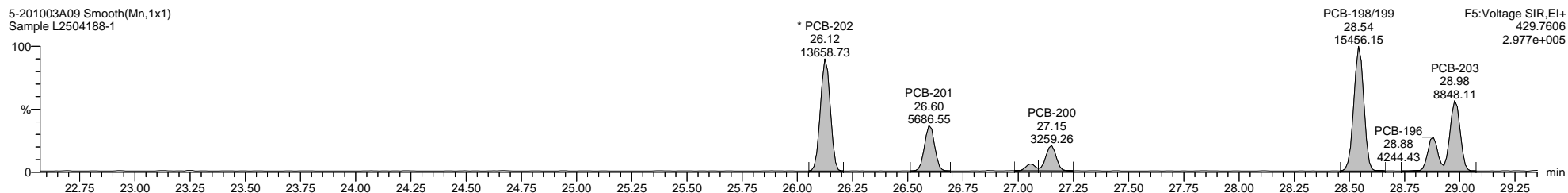

5-201003A09 Smooth(Mn,1x1)  
Sample L2504188-1

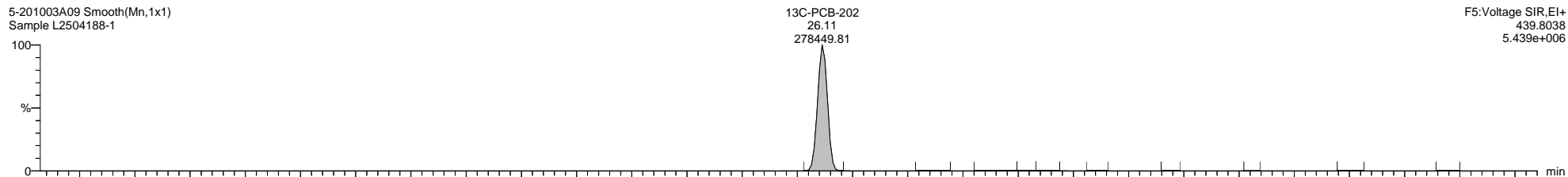

5-201003A09 Smooth(Mn,1x1)  
Sample L2504188-1

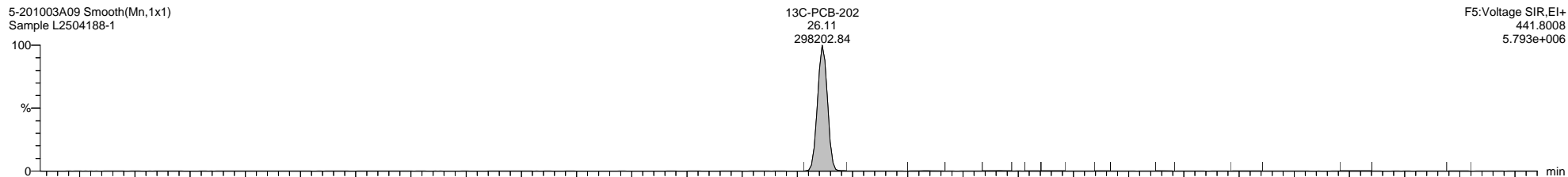

5-201003A09 Smooth(Mn,1x1)  
Sample L2504188-1

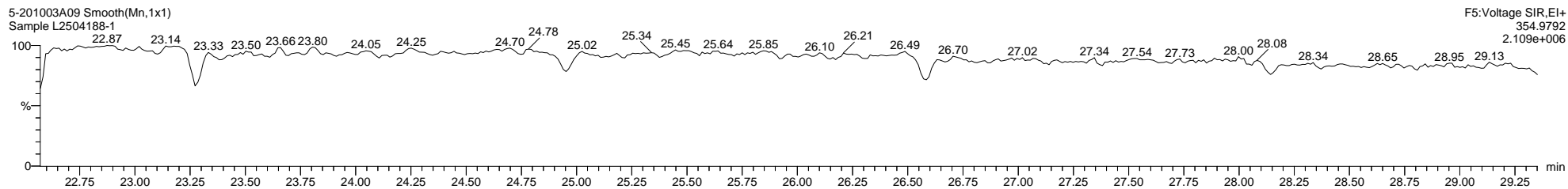

Dataset: C:\MassLynx\PCB.PRO\Results\Local\2020-October\5-201003A1-1008SJ.qld

Last Altered: Thursday, October 08, 2020 09:53:17 Eastern Daylight Time

Printed: Thursday, October 08, 2020 10:08:42 Eastern Daylight Time

Name: 5-201003A09, Date: 03-Oct-2020, Time: 17:51:26, ID: L2504188-1, Description: Sample, Vial: Tray1:7

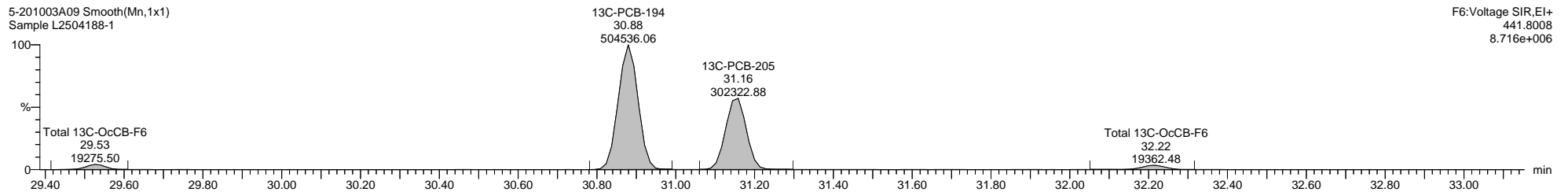
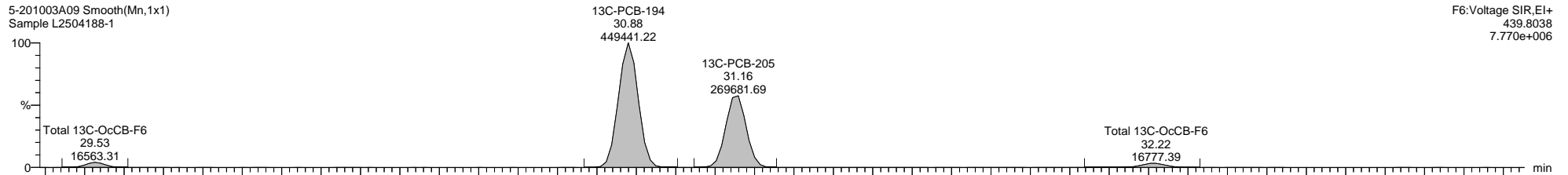
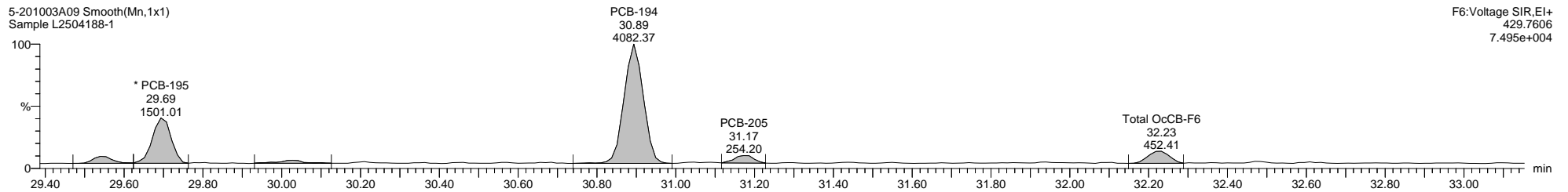
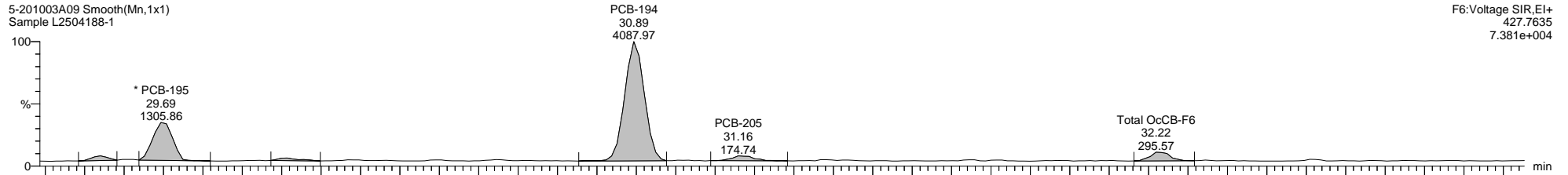

Dataset: C:\MassLynx\PCB.PRO\Results\Local\2020-October\5-201003A1-1008SJ.qld

Last Altered: Thursday, October 08, 2020 09:53:17 Eastern Daylight Time

Printed: Thursday, October 08, 2020 10:08:42 Eastern Daylight Time

Name: 5-201003A09, Date: 03-Oct-2020, Time: 17:51:26, ID: L2504188-1, Description: Sample, Vial: Tray1:7

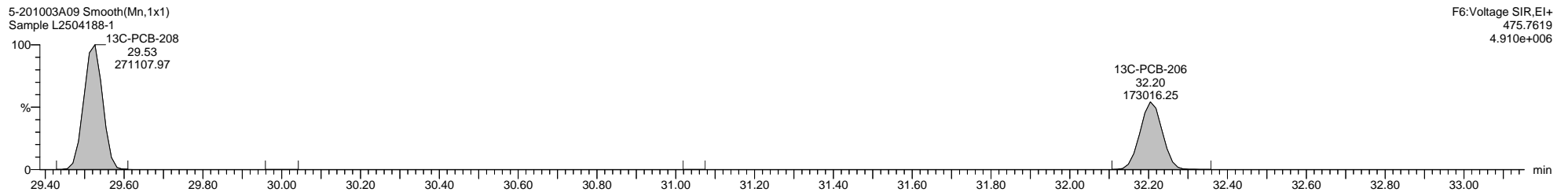
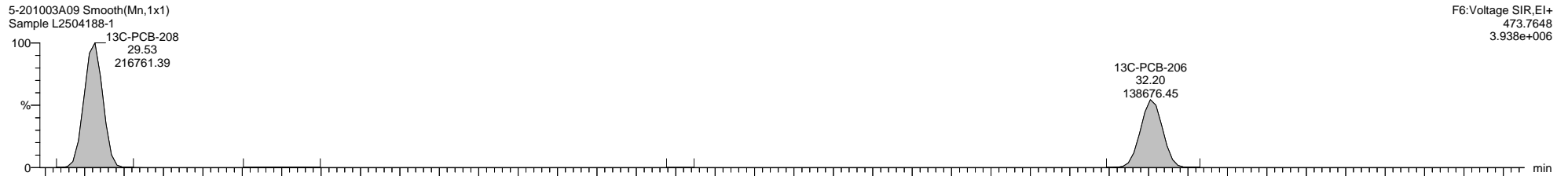
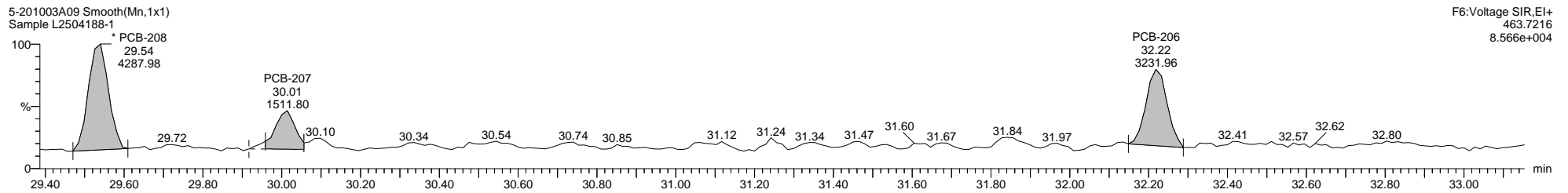
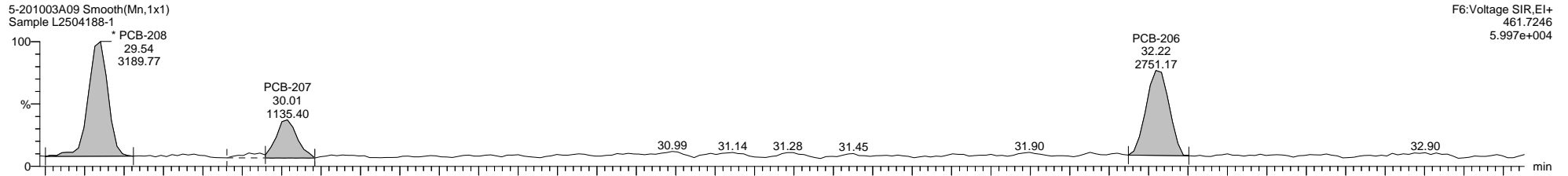

Quantify Sample Template Report

MassLynx MassLynx V4.1 SCN 901

Dataset: C:\MassLynx\PCB.PRO\Results\Local\2020-October\5-201003A1-1008SJ.qld

Last Altered: Thursday, October 08, 2020 09:53:17 Eastern Daylight Time

Printed: Thursday, October 08, 2020 10:08:42 Eastern Daylight Time

Name: 5-201003A09, Date: 03-Oct-2020, Time: 17:51:26, ID: L2504188-1, Description: Sample, Vial: Tray1:7

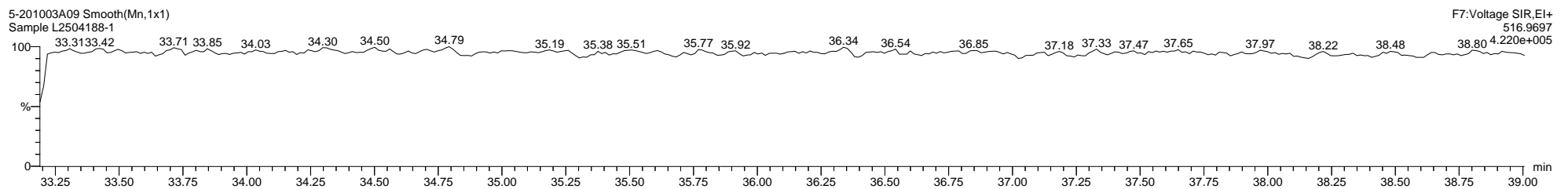
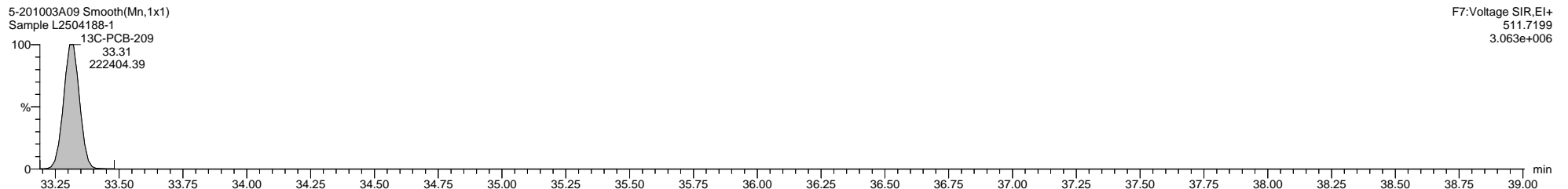
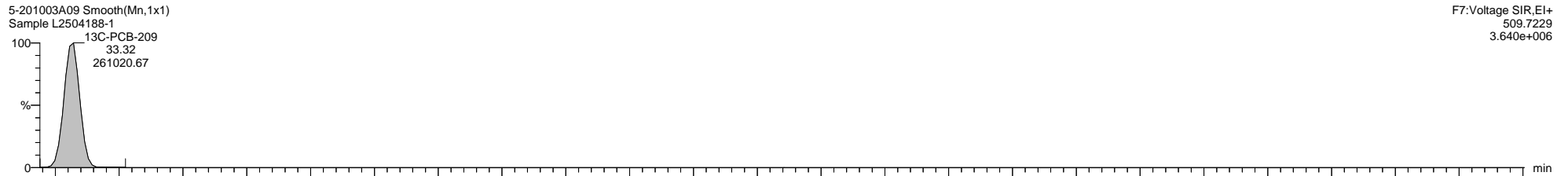
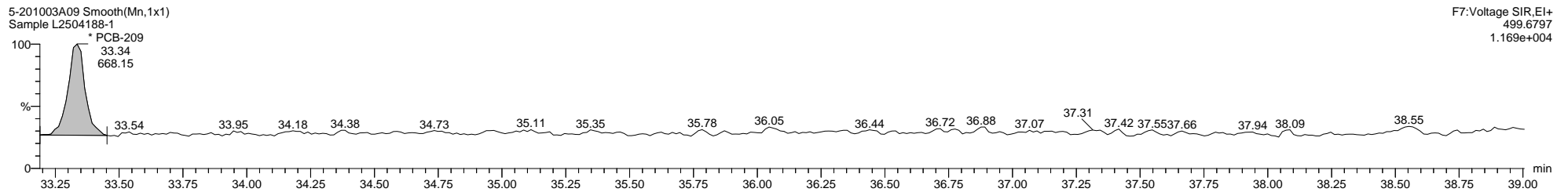
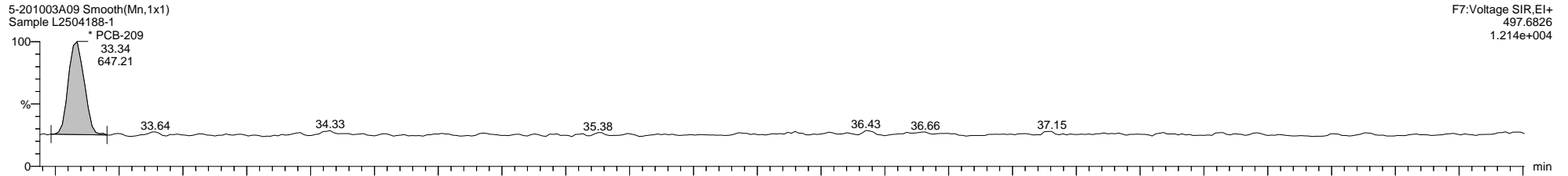

Quantify Sample Template Report

MassLynx MassLynx V4.1 SCN 901

Dataset: C:\MassLynx\PCB.PRO\Results\Local\2020-October\5-201003A1-1008SJ.qld

Last Altered: Thursday, October 08, 2020 09:53:17 Eastern Daylight Time

Printed: Thursday, October 08, 2020 10:08:42 Eastern Daylight Time

Method: C:\MassLynx\PCB.PRO\MethDB\1668-OCTYL-1-209-201003A.mdb 02 Oct 2020 08:29:39

Calibration: 08 Oct 2020 09:49:15

Name: 5-201003A10, Date: 03-Oct-2020, Time: 18:33:38, ID: L2504188-2, Description: Sample, Vial: Tray1:8

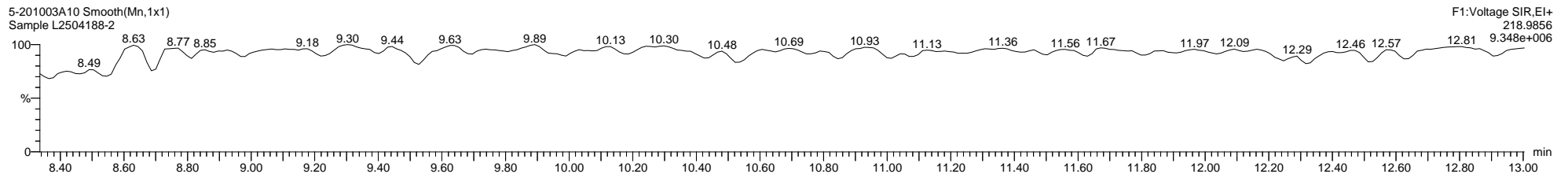
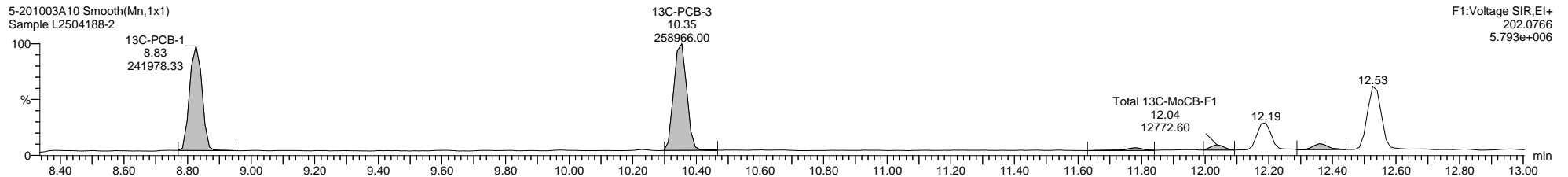
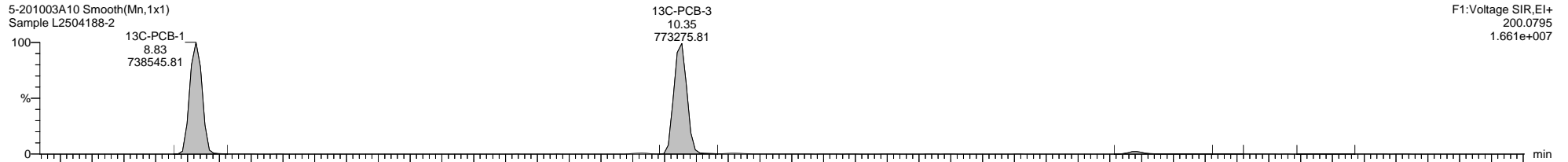
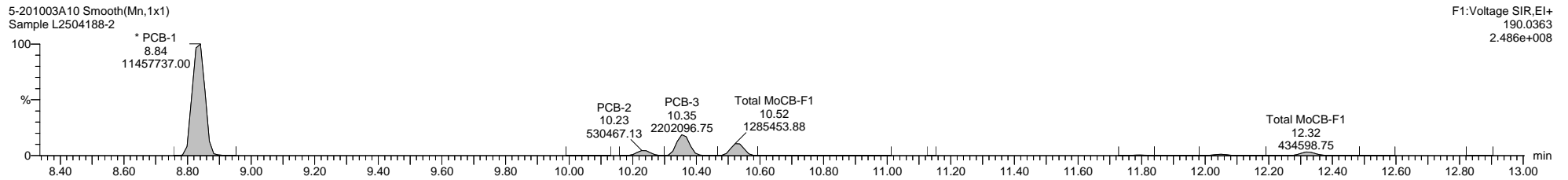
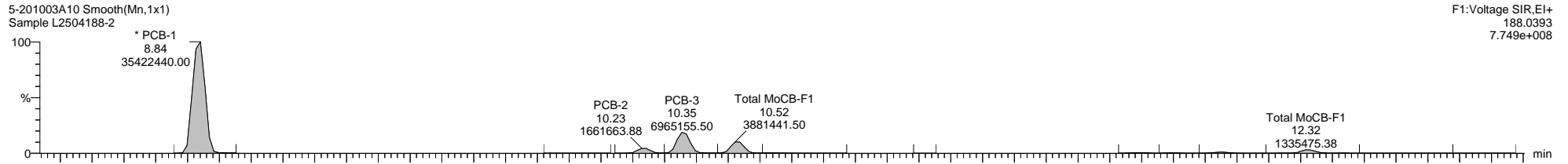



Dataset: C:\MassLynx\PCB.PRO\Results\Local\2020-October\5-201003A1-1008SJ.qld

Last Altered: Thursday, October 08, 2020 09:53:17 Eastern Daylight Time

Printed: Thursday, October 08, 2020 10:08:42 Eastern Daylight Time

Name: 5-201003A10, Date: 03-Oct-2020, Time: 18:33:38, ID: L2504188-2, Description: Sample, Vial: Tray1:8

5-201003A10 Smooth(Mn,1x1)  
Sample L2504188-2

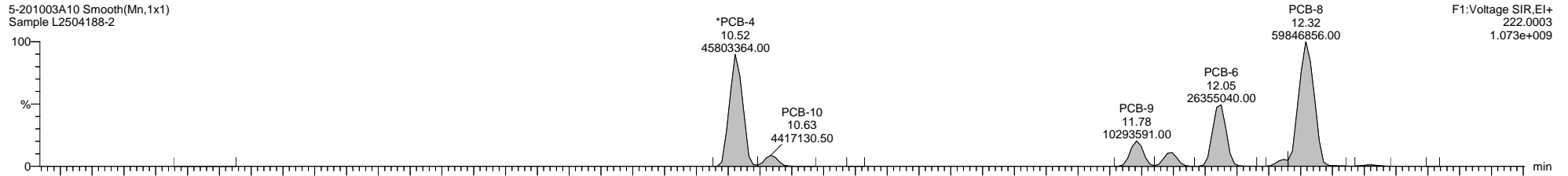

5-201003A10 Smooth(Mn,1x1)  
Sample L2504188-2

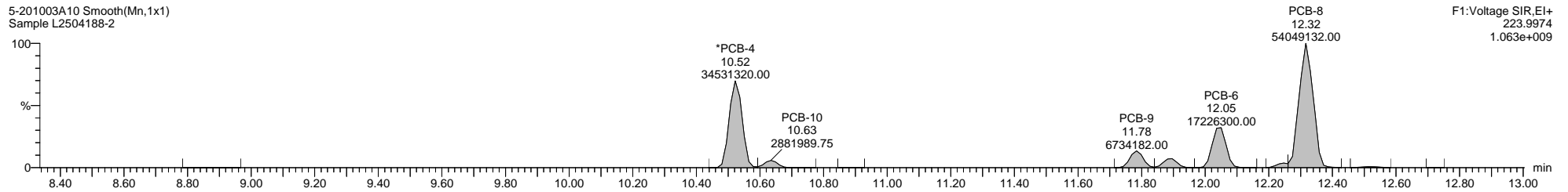

5-201003A10 Smooth(Mn,1x1)  
Sample L2504188-2

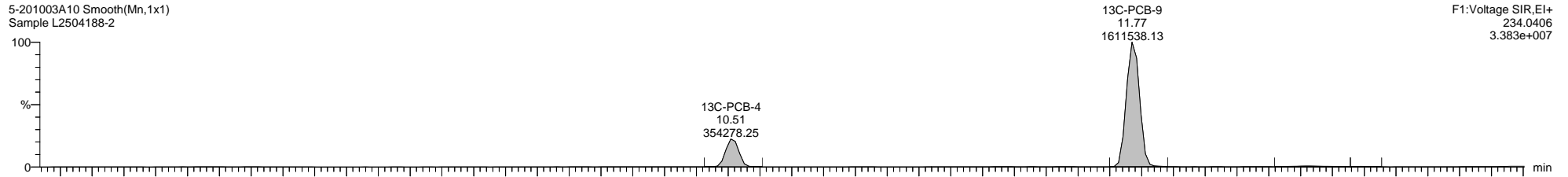

5-201003A10 Smooth(Mn,1x1)  
Sample L2504188-2

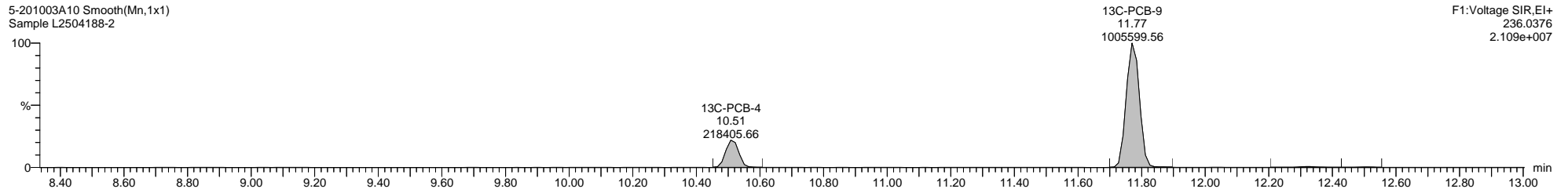

5-201003A10 Smooth(Mn,1x1)  
Sample L2504188-2

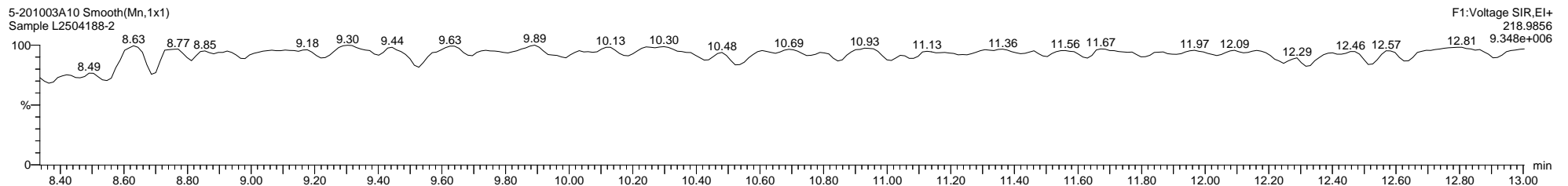

Quantify Sample Template Report MassLynx MassLynx V4.1 SCN 901

Dataset: C:\MassLynx\PCB.PRO\Results\Local\2020-October\5-201003A1-1008SJ.qld

Last Altered: Thursday, October 08, 2020 09:53:17 Eastern Daylight Time

Printed: Thursday, October 08, 2020 10:08:42 Eastern Daylight Time

Name: 5-201003A10, Date: 03-Oct-2020, Time: 18:33:38, ID: L2504188-2, Description: Sample, Vial: Tray1:8

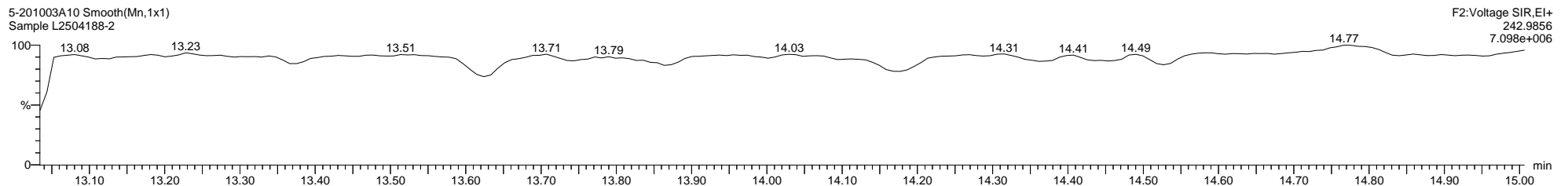
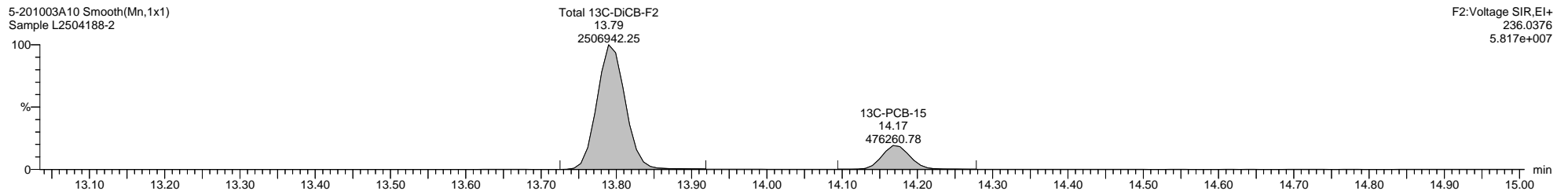
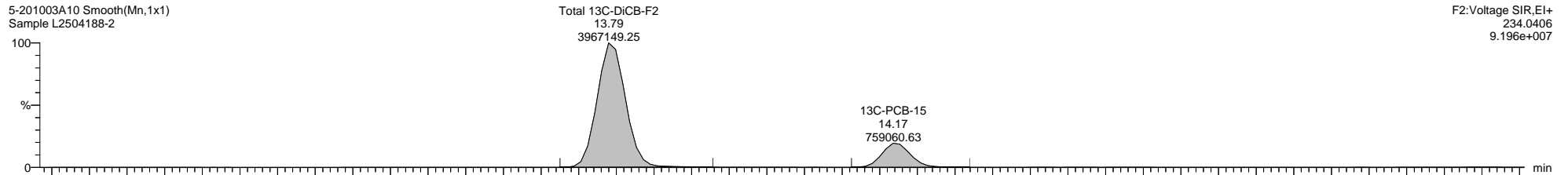
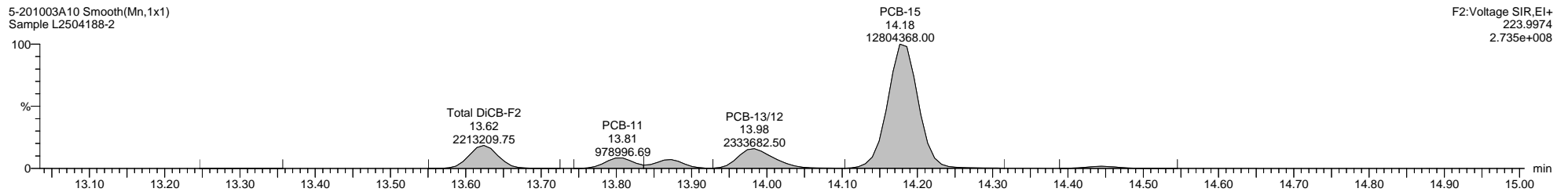
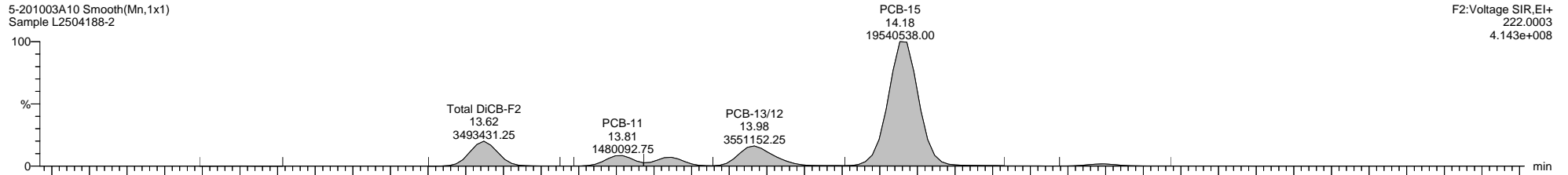

Quantify Sample Template Report

MassLynx MassLynx V4.1 SCN 901

Dataset: C:\MassLynx\PCB.PRO\Results\Local\2020-October\5-201003A1-1008SJ.qld

Last Altered: Thursday, October 08, 2020 09:53:17 Eastern Daylight Time

Printed: Thursday, October 08, 2020 10:08:42 Eastern Daylight Time

Name: 5-201003A10, Date: 03-Oct-2020, Time: 18:33:38, ID: L2504188-2, Description: Sample, Vial: Tray1:8

5-201003A10 Smooth(Mn,1x1)  
Sample L2504188-2

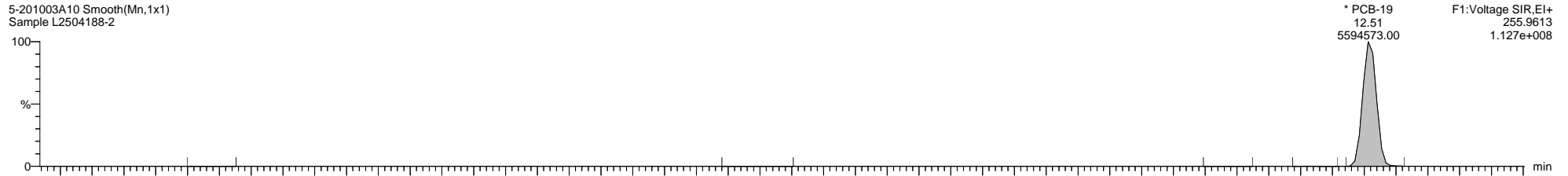

5-201003A10 Smooth(Mn,1x1)  
Sample L2504188-2

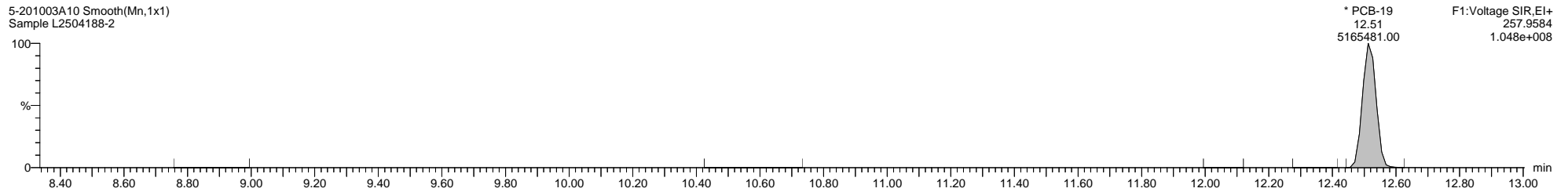

5-201003A10 Smooth(Mn,1x1)  
Sample L2504188-2

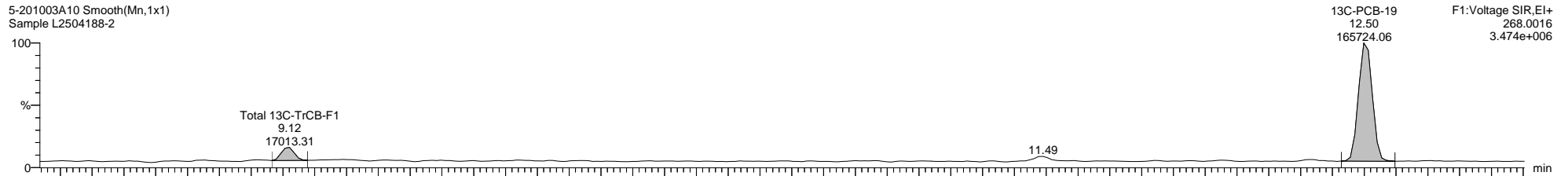

5-201003A10 Smooth(Mn,1x1)  
Sample L2504188-2

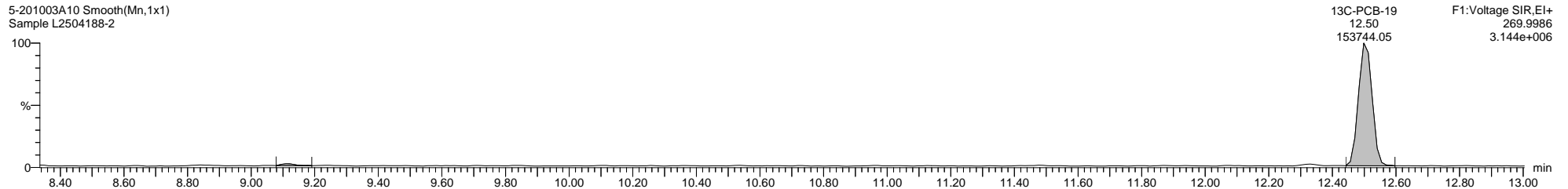

5-201003A10 Smooth(Mn,1x1)  
Sample L2504188-2

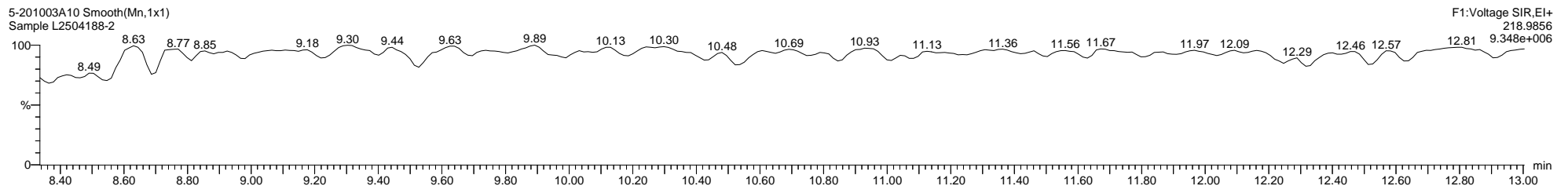

Dataset: C:\MassLynx\PCB.PRO\Results\Local\2020-October\5-201003A1-1008SJ.qld

Last Altered: Thursday, October 08, 2020 09:53:17 Eastern Daylight Time

Printed: Thursday, October 08, 2020 10:08:42 Eastern Daylight Time

Name: 5-201003A10, Date: 03-Oct-2020, Time: 18:33:38, ID: L2504188-2, Description: Sample, Vial: Tray1:8

5-201003A10 Smooth(Mn,1x1)  
Sample L2504188-2

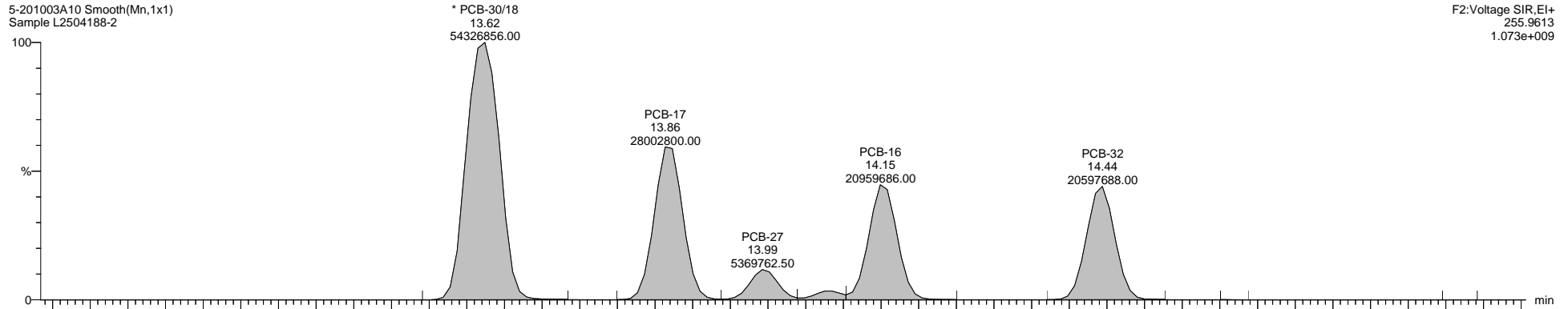

F2:Voltage SIR,El+  
255.9613  
1.073e+009

5-201003A10 Smooth(Mn,1x1)  
Sample L2504188-2

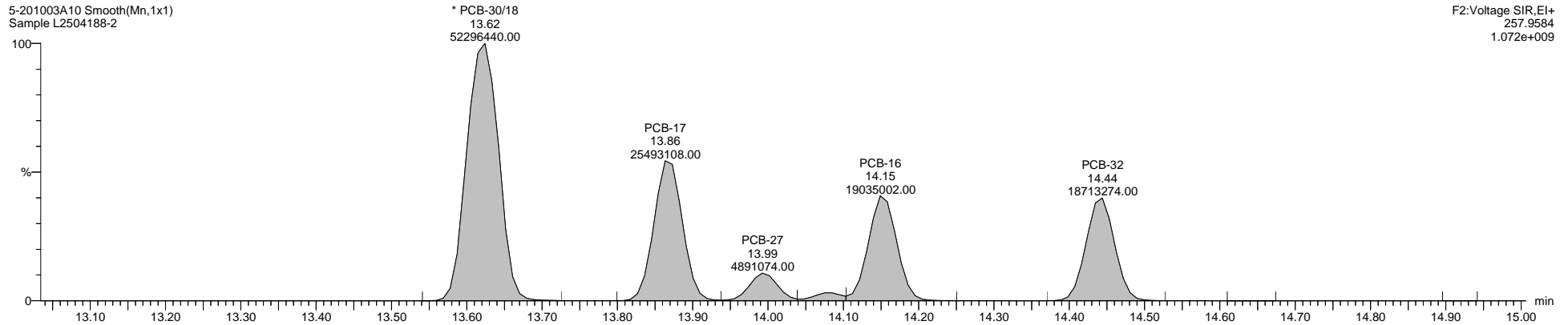

F2:Voltage SIR,El+  
257.9584  
1.072e+009

5-201003A10 Smooth(Mn,1x1)  
Sample L2504188-2

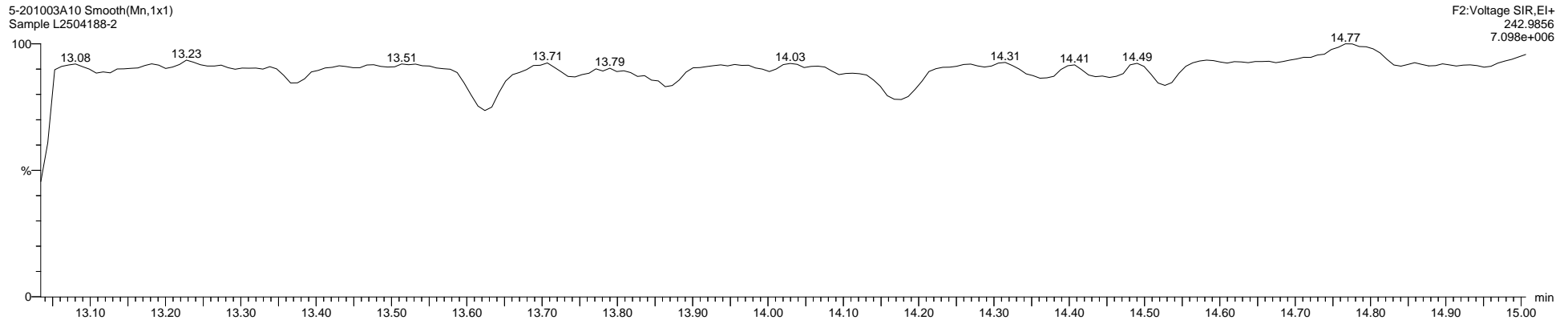

F2:Voltage SIR,El+  
242.9856  
7.098e+006

Quantify Sample Template Report

MassLynx MassLynx V4.1 SCN 901

Dataset: C:\MassLynx\PCB.PRO\Results\Local\2020-October\5-201003A1-1008SJ.qld

Last Altered: Thursday, October 08, 2020 09:53:17 Eastern Daylight Time

Printed: Thursday, October 08, 2020 10:08:42 Eastern Daylight Time

Name: 5-201003A10, Date: 03-Oct-2020, Time: 18:33:38, ID: L2504188-2, Description: Sample, Vial: Tray1:8

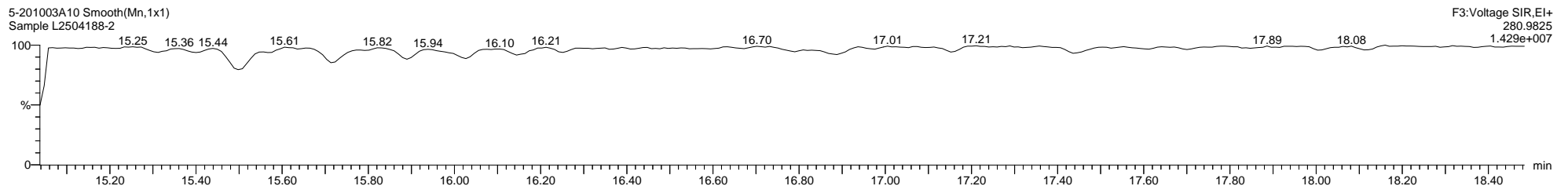
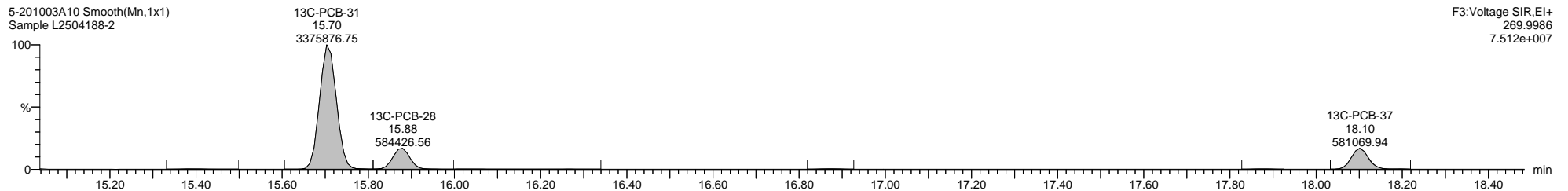
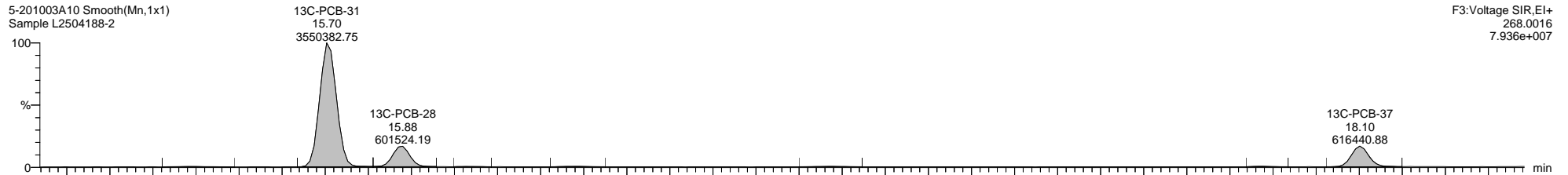
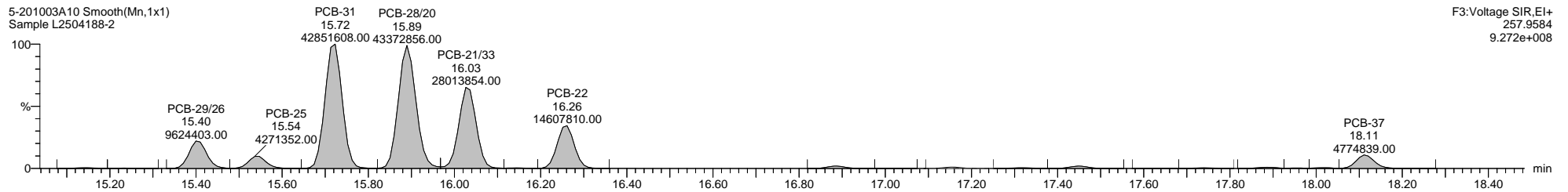
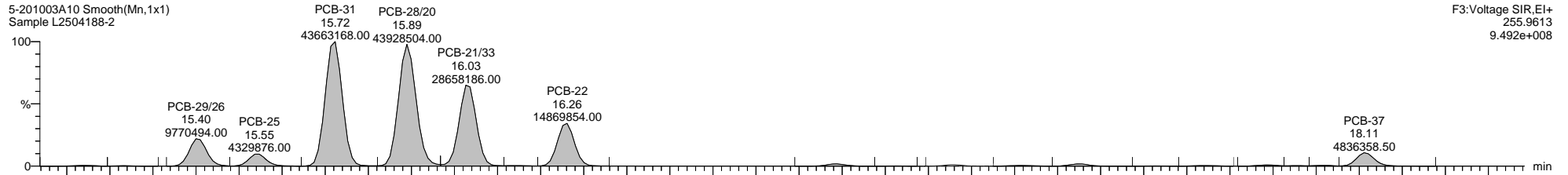

Dataset: C:\MassLynx\PCB.PRO\Results\Local\2020-October\5-201003A1-1008SJ.qld

Last Altered: Thursday, October 08, 2020 09:53:17 Eastern Daylight Time

Printed: Thursday, October 08, 2020 10:08:42 Eastern Daylight Time

Name: 5-201003A10, Date: 03-Oct-2020, Time: 18:33:38, ID: L2504188-2, Description: Sample, Vial: Tray1:8

5-201003A10 Smooth(Mn,1x1)  
Sample L2504188-2

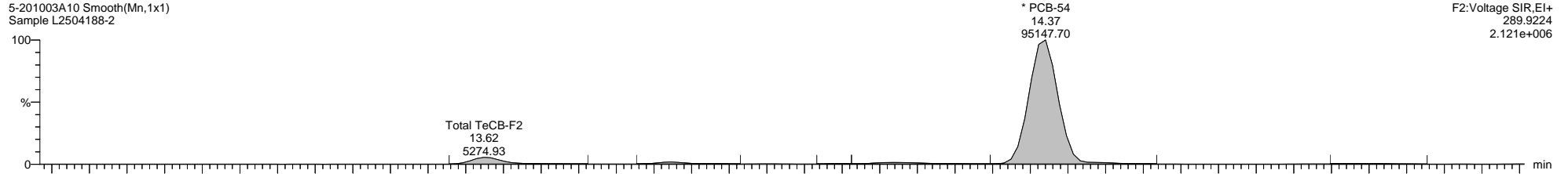

F2:Voltage SIR,EI+  
289.9224  
2.121e+006

5-201003A10 Smooth(Mn,1x1)  
Sample L2504188-2

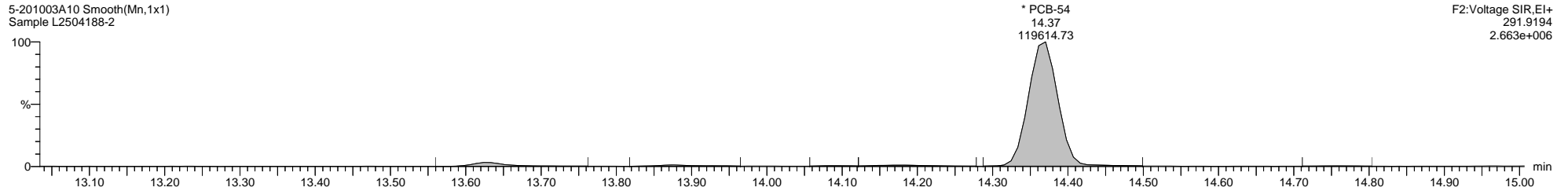

F2:Voltage SIR,EI+  
291.9194  
2.663e+006

5-201003A10 Smooth(Mn,1x1)  
Sample L2504188-2

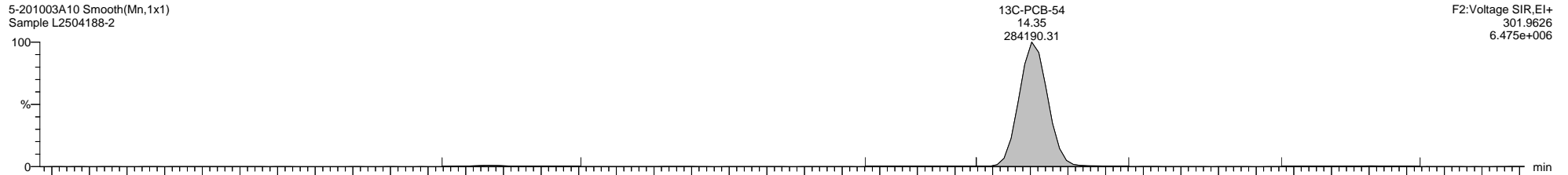

F2:Voltage SIR,EI+  
301.9626  
6.475e+006

5-201003A10 Smooth(Mn,1x1)  
Sample L2504188-2

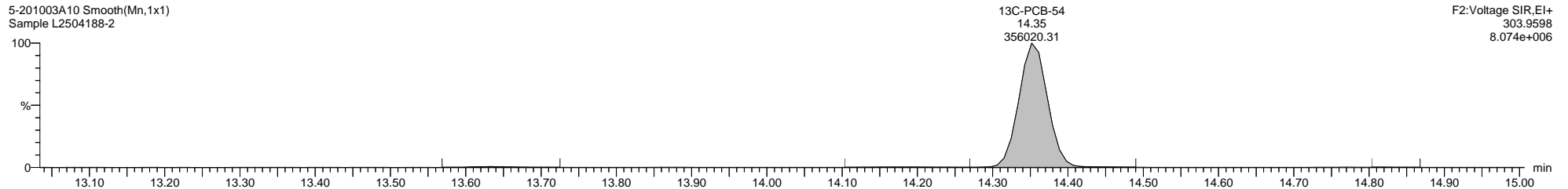

F2:Voltage SIR,EI+  
303.9598  
8.074e+006

5-201003A10 Smooth(Mn,1x1)  
Sample L2504188-2

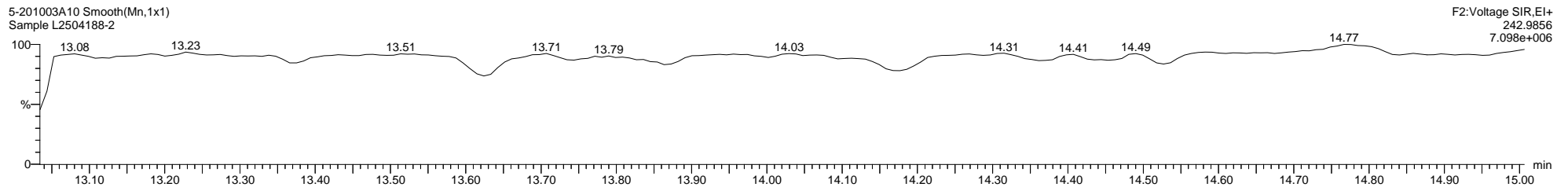

F2:Voltage SIR,EI+  
242.9856  
7.098e+006

Dataset: C:\MassLynx\PCB.PRO\Results\Local\2020-October\5-201003A1-1008SJ.qld

Last Altered: Thursday, October 08, 2020 09:53:17 Eastern Daylight Time

Printed: Thursday, October 08, 2020 10:08:42 Eastern Daylight Time

Name: 5-201003A10, Date: 03-Oct-2020, Time: 18:33:38, ID: L2504188-2, Description: Sample, Vial: Tray1:8

5-201003A10 Smooth(Mn,1x1)  
Sample L2504188-2

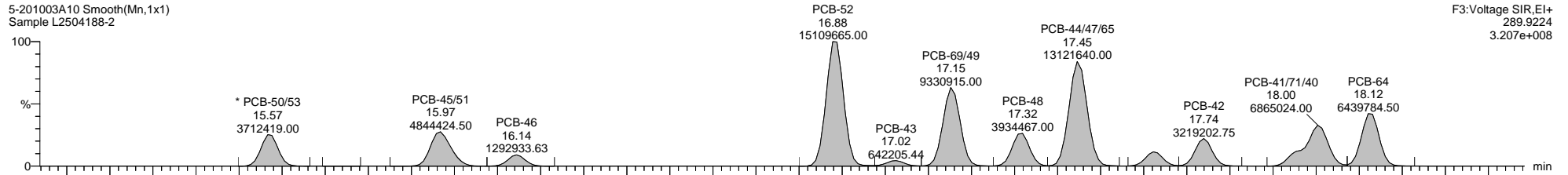

F3:Voltage SIR,EI+  
289.9224  
3.207e+008

5-201003A10 Smooth(Mn,1x1)  
Sample L2504188-2

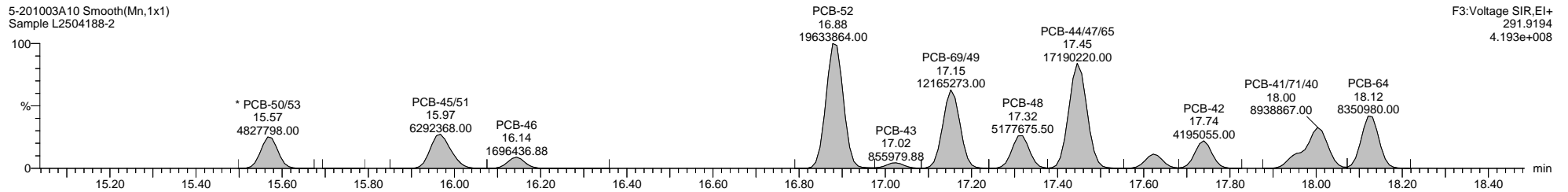

F3:Voltage SIR,EI+  
291.9194  
4.193e+008

5-201003A10 Smooth(Mn,1x1)  
Sample L2504188-2

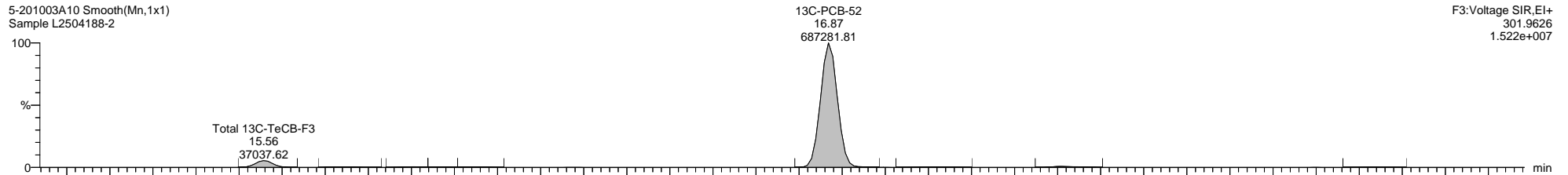

F3:Voltage SIR,EI+  
301.9626  
1.522e+007

5-201003A10 Smooth(Mn,1x1)  
Sample L2504188-2

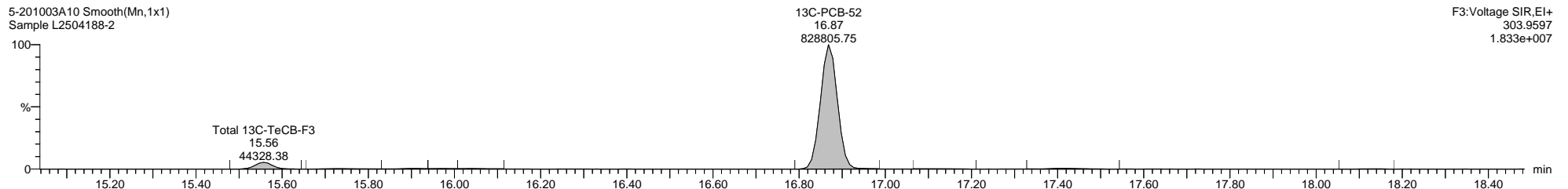

F3:Voltage SIR,EI+  
303.9597  
1.833e+007

5-201003A10 Smooth(Mn,1x1)  
Sample L2504188-2

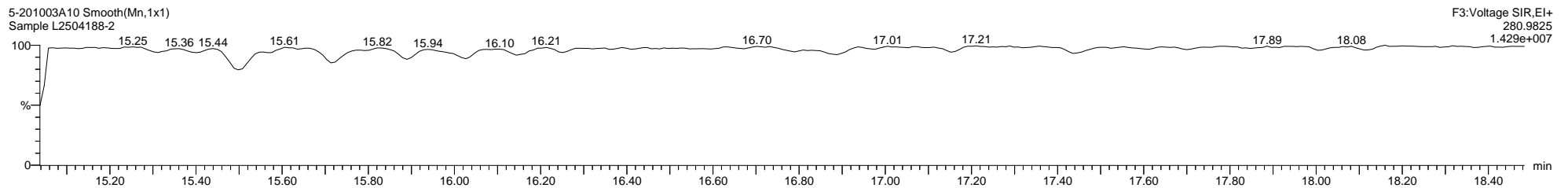

F3:Voltage SIR,EI+  
280.9825  
1.429e+007

Quantify Sample Template Report

MassLynx MassLynx V4.1 SCN 901

Dataset: C:\MassLynx\PCB.PRO\Results\Local\2020-October\5-201003A1-1008SJ.qld

Last Altered: Thursday, October 08, 2020 09:53:17 Eastern Daylight Time

Printed: Thursday, October 08, 2020 10:08:42 Eastern Daylight Time

Name: 5-201003A10, Date: 03-Oct-2020, Time: 18:33:38, ID: L2504188-2, Description: Sample, Vial: Tray1:8

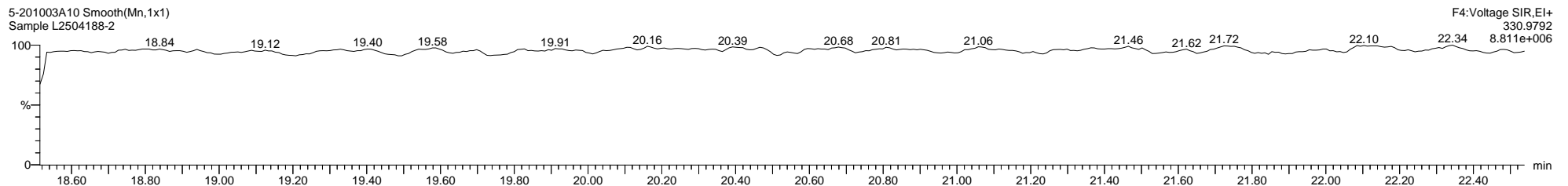
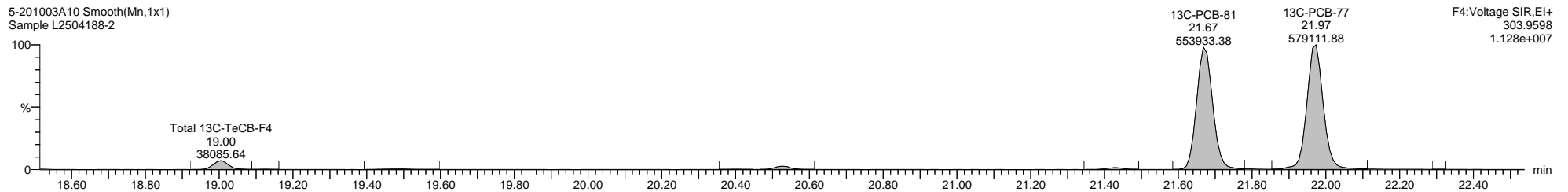
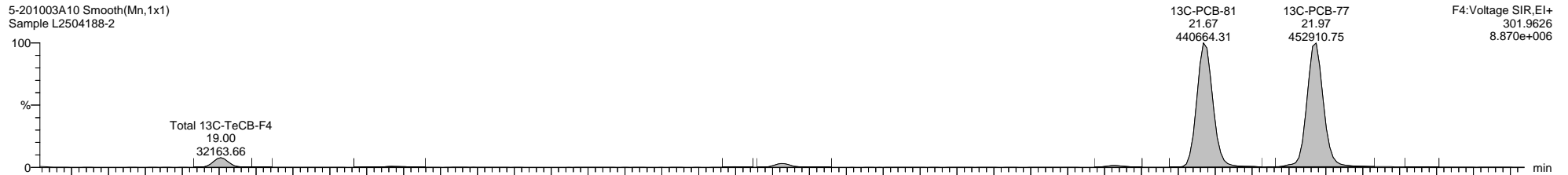
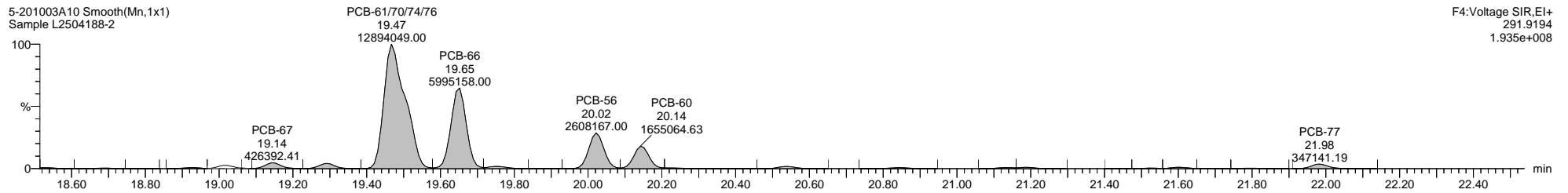
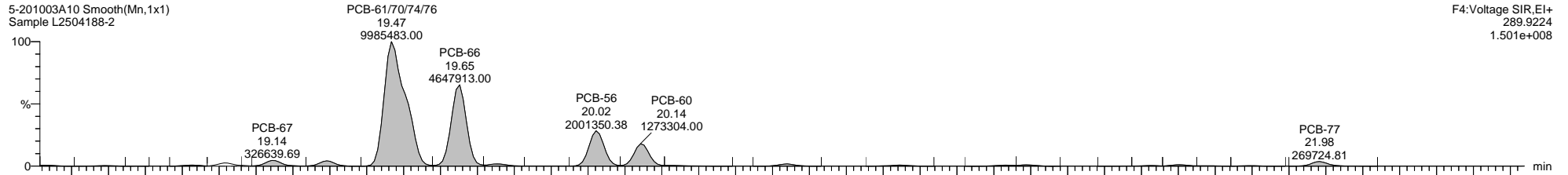



Quantify Sample Template Report

MassLynx MassLynx V4.1 SCN 901

Dataset: C:\MassLynx\PCB.PRO\Results\Local\2020-October\5-201003A1-1008SJ.qld

Last Altered: Thursday, October 08, 2020 09:53:17 Eastern Daylight Time

Printed: Thursday, October 08, 2020 10:08:42 Eastern Daylight Time

Name: 5-201003A10, Date: 03-Oct-2020, Time: 18:33:38, ID: L2504188-2, Description: Sample, Vial: Tray1:8

5-201003A10 Smooth(Mn,1x1)  
Sample L2504188-2

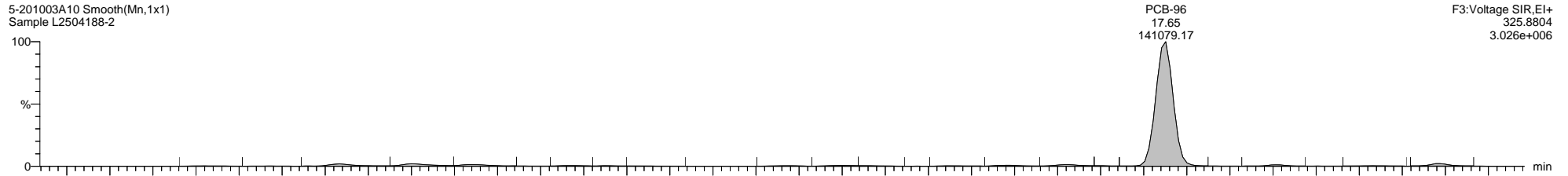

5-201003A10 Smooth(Mn,1x1)  
Sample L2504188-2

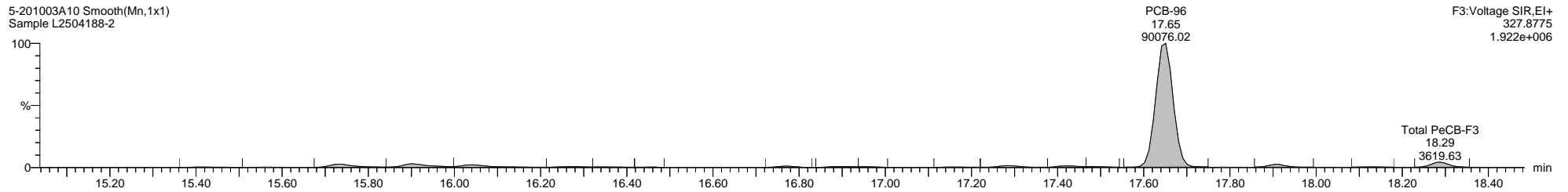

5-201003A10 Smooth(Mn,1x1)  
Sample L2504188-2

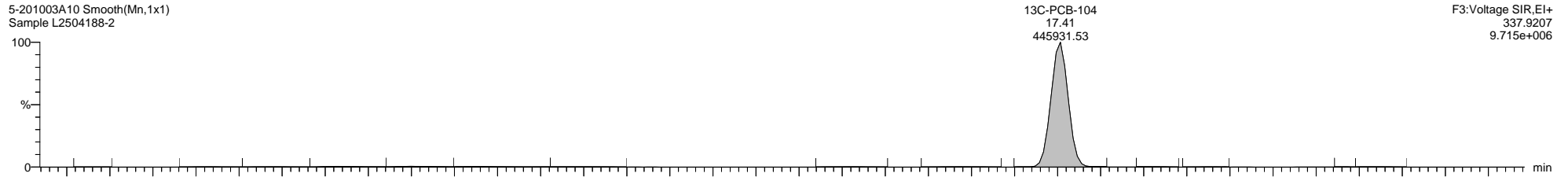

5-201003A10 Smooth(Mn,1x1)  
Sample L2504188-2

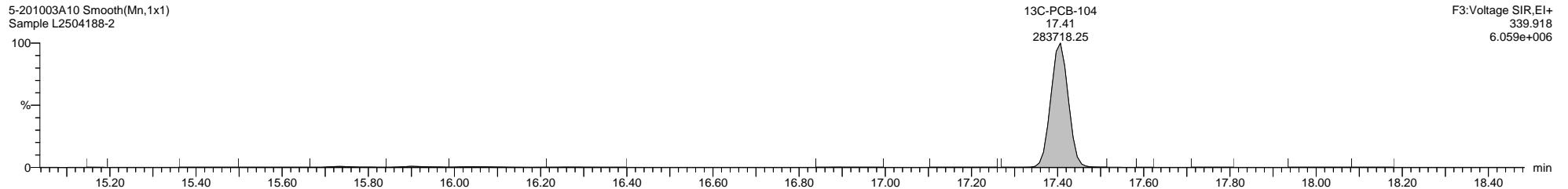

5-201003A10 Smooth(Mn,1x1)  
Sample L2504188-2

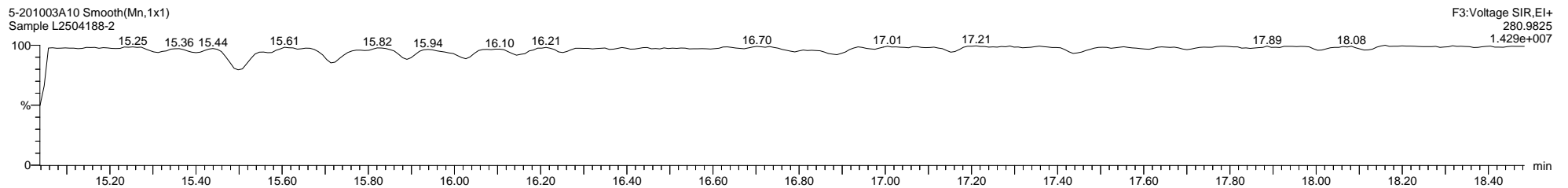

Quantify Sample Template Report

MassLynx MassLynx V4.1 SCN 901

Dataset: C:\MassLynx\PCB.PRO\Results\Local\2020-October\5-201003A1-1008SJ.qld

Last Altered: Thursday, October 08, 2020 09:53:17 Eastern Daylight Time

Printed: Thursday, October 08, 2020 10:08:42 Eastern Daylight Time

Name: 5-201003A10, Date: 03-Oct-2020, Time: 18:33:38, ID: L2504188-2, Description: Sample, Vial: Tray1:8

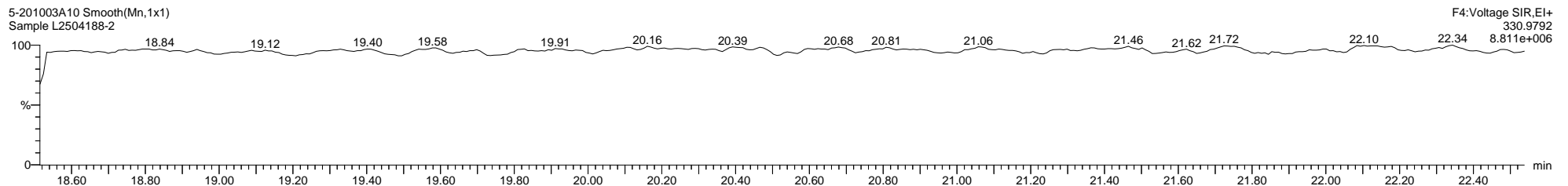
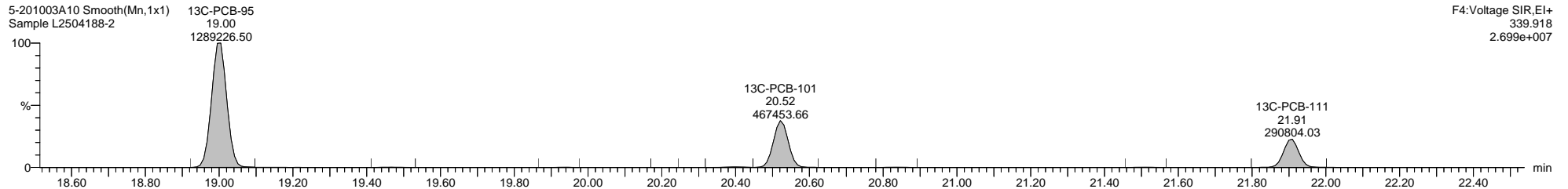
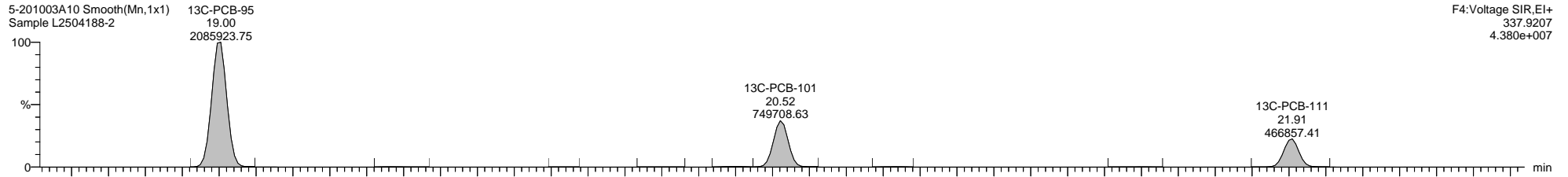
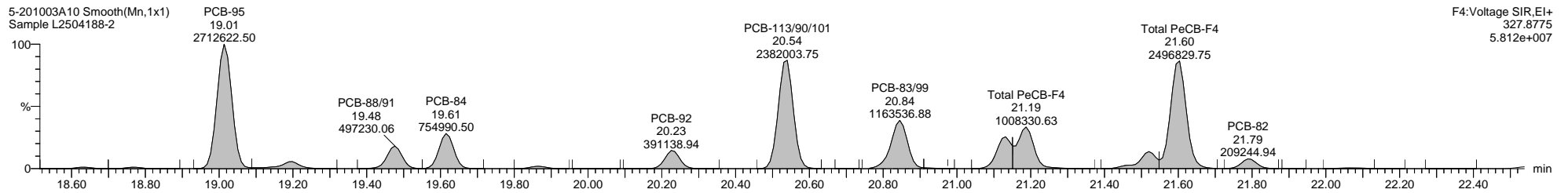
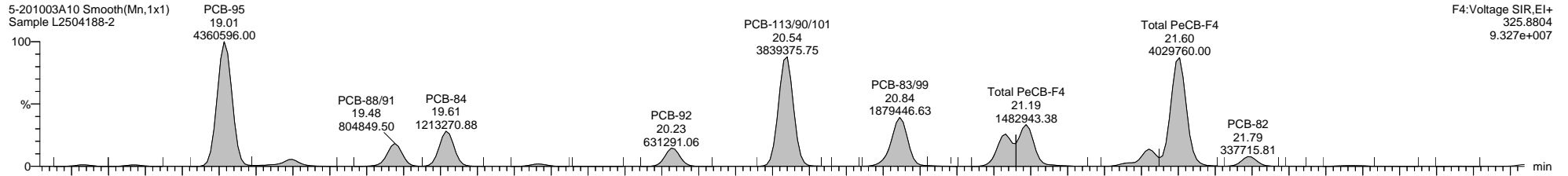

Dataset: C:\MassLynx\PCB.PRO\Results\Local\2020-October\5-201003A1-1008SJ.qld

Last Altered: Thursday, October 08, 2020 09:53:17 Eastern Daylight Time

Printed: Thursday, October 08, 2020 10:08:42 Eastern Daylight Time

Name: 5-201003A10, Date: 03-Oct-2020, Time: 18:33:38, ID: L2504188-2, Description: Sample, Vial: Tray1:8

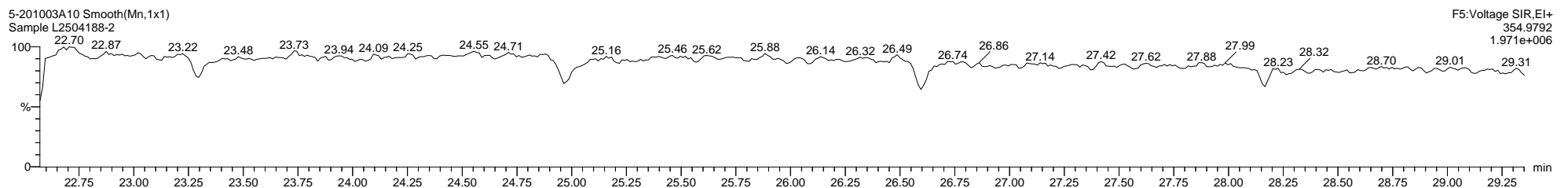
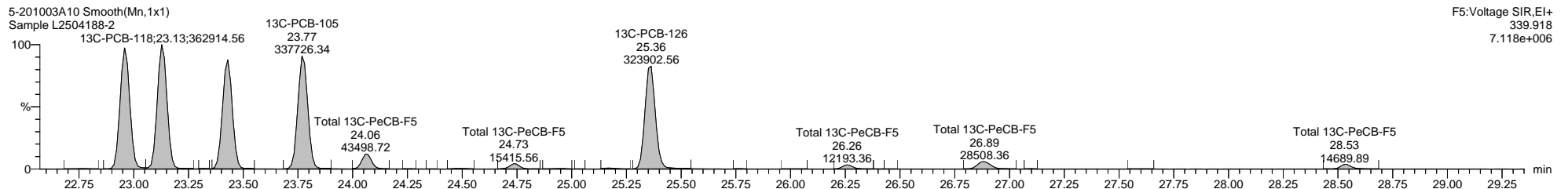
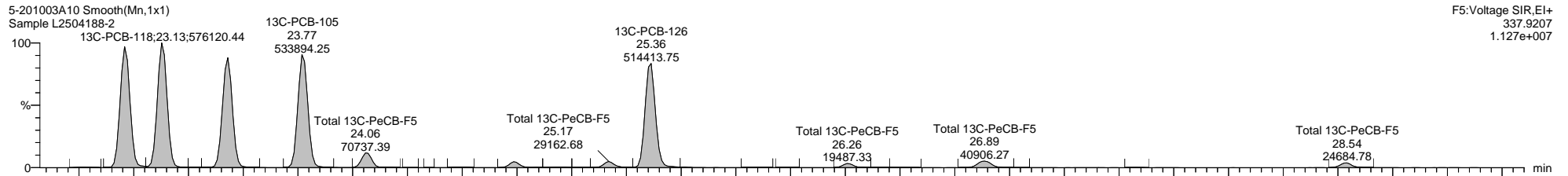
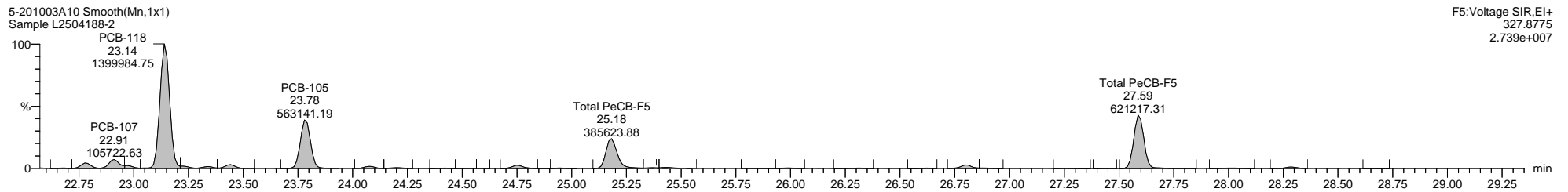
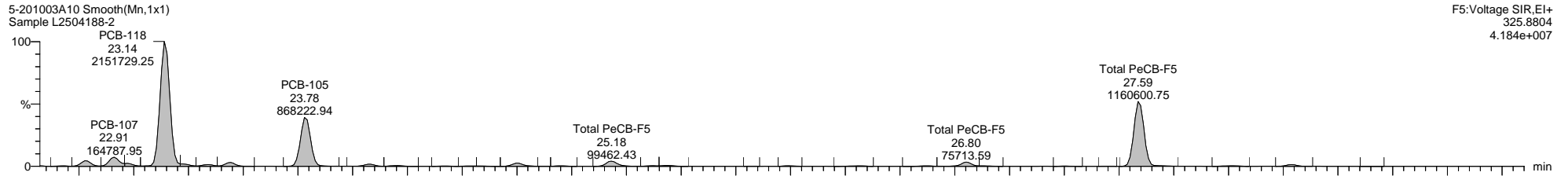

Dataset: C:\MassLynx\PCB.PRO\Results\Local\2020-October\5-201003A1-1008SJ.qld

Last Altered: Thursday, October 08, 2020 09:53:17 Eastern Daylight Time

Printed: Thursday, October 08, 2020 10:08:42 Eastern Daylight Time

Name: 5-201003A10, Date: 03-Oct-2020, Time: 18:33:38, ID: L2504188-2, Description: Sample, Vial: Tray1:8

5-201003A10 Smooth(Mn,1x1)  
Sample L2504188-2

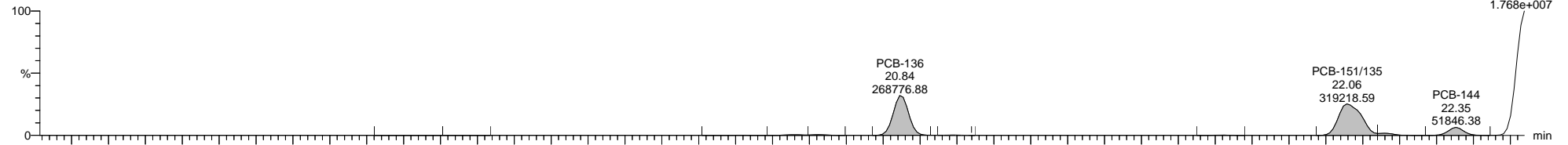

5-201003A10 Smooth(Mn,1x1)  
Sample L2504188-2

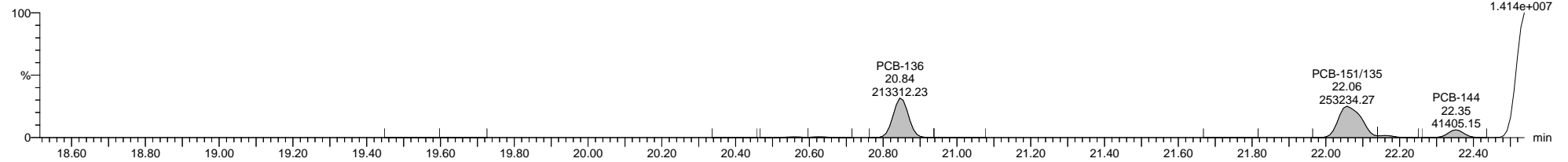

5-201003A10 Smooth(Mn,1x1)  
Sample L2504188-2

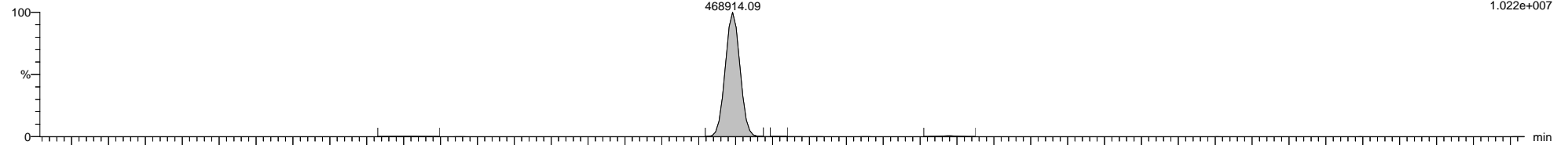

5-201003A10 Smooth(Mn,1x1)  
Sample L2504188-2

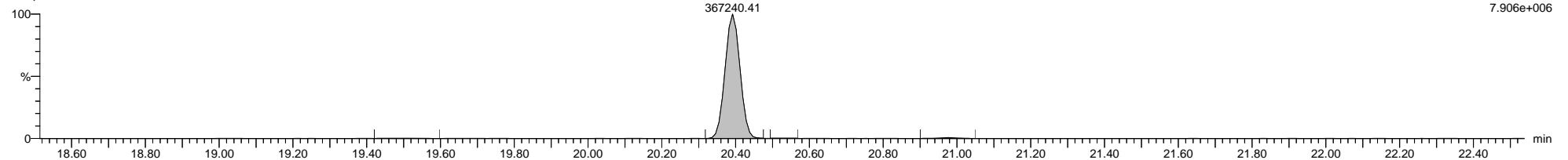

5-201003A10 Smooth(Mn,1x1)  
Sample L2504188-2

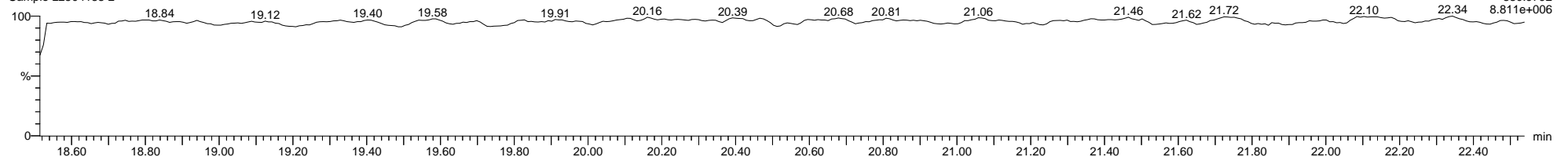

Quantify Sample Template Report

MassLynx MassLynx V4.1 SCN 901

Dataset: C:\MassLynx\PCB.PRO\Results\Local\2020-October\5-201003A1-1008SJ.qld

Last Altered: Thursday, October 08, 2020 09:53:17 Eastern Daylight Time

Printed: Thursday, October 08, 2020 10:08:42 Eastern Daylight Time

Name: 5-201003A10, Date: 03-Oct-2020, Time: 18:33:38, ID: L2504188-2, Description: Sample, Vial: Tray1:8

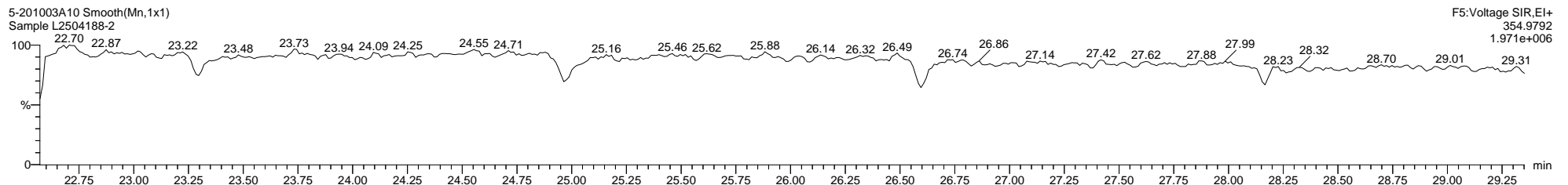
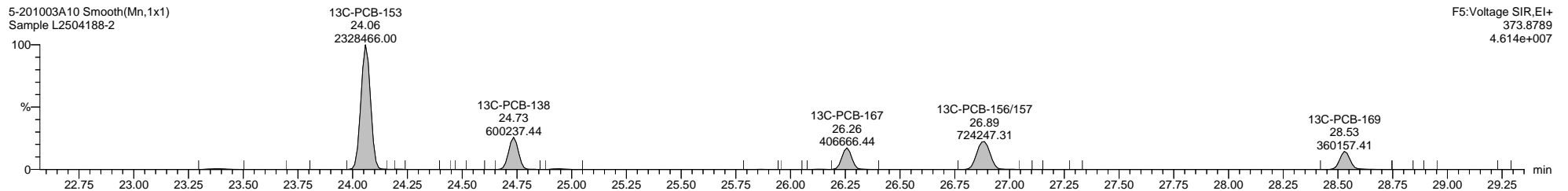
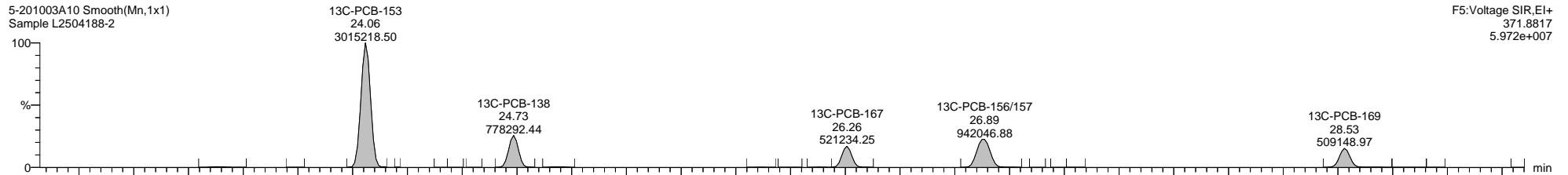
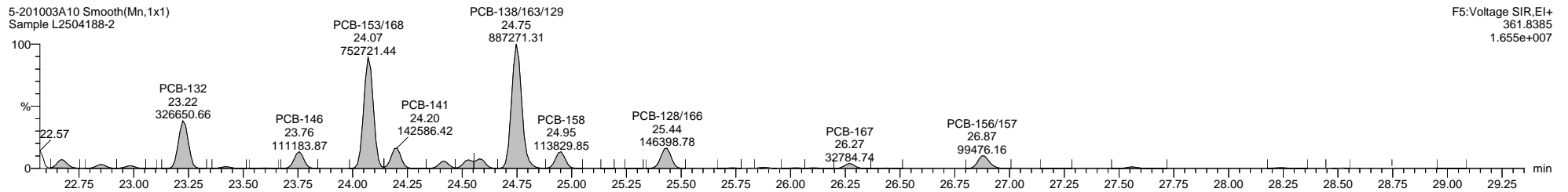
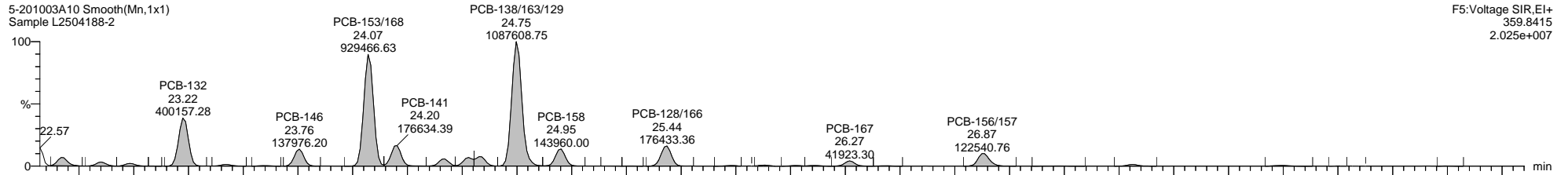

Dataset: C:\MassLynx\PCB.PRO\Results\Local\2020-October\5-201003A1-1008SJ.qld

Last Altered: Thursday, October 08, 2020 09:53:17 Eastern Daylight Time

Printed: Thursday, October 08, 2020 10:08:42 Eastern Daylight Time

Name: 5-201003A10, Date: 03-Oct-2020, Time: 18:33:38, ID: L2504188-2, Description: Sample, Vial: Tray1:8

5-201003A10 Smooth(Mn,1x1)  
Sample L2504188-2

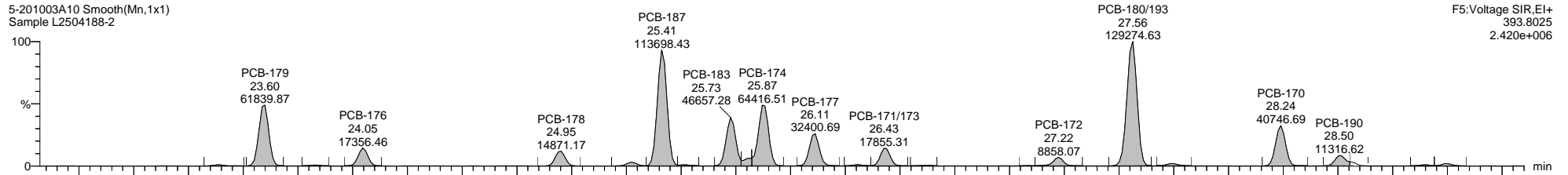

F5:Voltage SIR,EI+  
393.8025  
2.420e+006

5-201003A10 Smooth(Mn,1x1)  
Sample L2504188-2

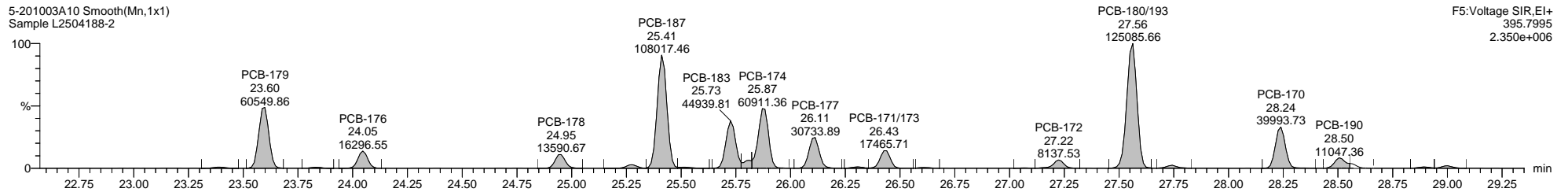

F5:Voltage SIR,EI+  
395.7995  
2.350e+006

5-201003A10 Smooth(Mn,1x1) 13C-PCB-188  
Sample L2504188-2

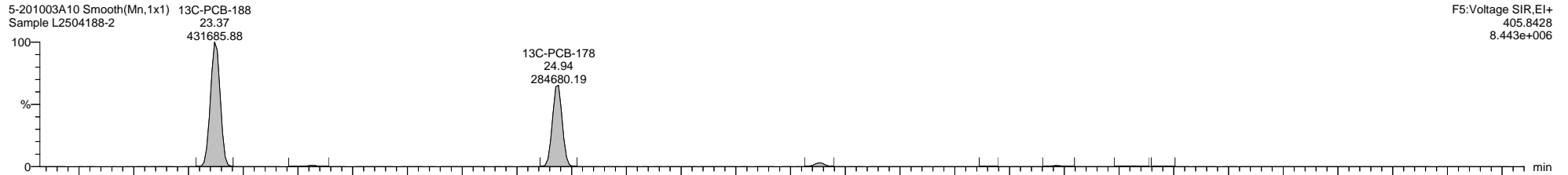

F5:Voltage SIR,EI+  
405.8428  
8.443e+006

5-201003A10 Smooth(Mn,1x1) 13C-PCB-188  
Sample L2504188-2

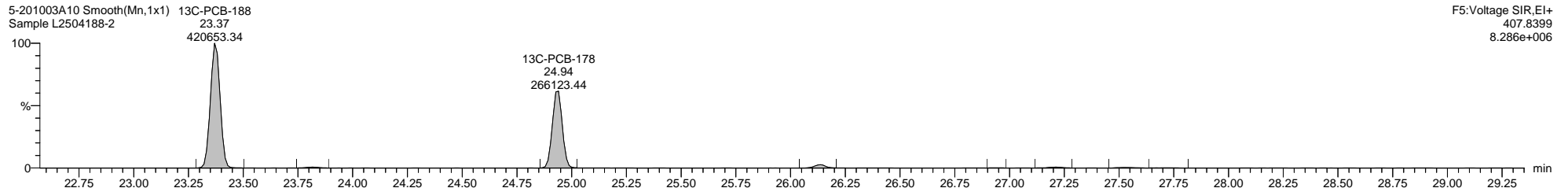

F5:Voltage SIR,EI+  
407.8399  
8.286e+006

5-201003A10 Smooth(Mn,1x1)  
Sample L2504188-2

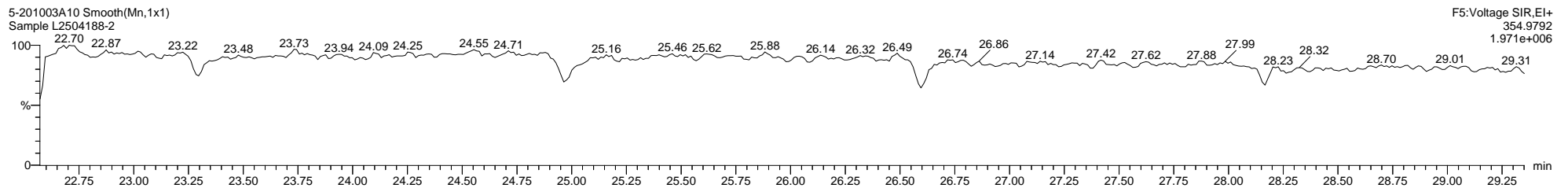

F5:Voltage SIR,EI+  
354.9792  
1.971e+006

Dataset: C:\MassLynx\PCB.PRO\Results\Local\2020-October\5-201003A1-1008SJ.qld

Last Altered: Thursday, October 08, 2020 09:53:17 Eastern Daylight Time

Printed: Thursday, October 08, 2020 10:08:42 Eastern Daylight Time

Name: 5-201003A10, Date: 03-Oct-2020, Time: 18:33:38, ID: L2504188-2, Description: Sample, Vial: Tray1:8

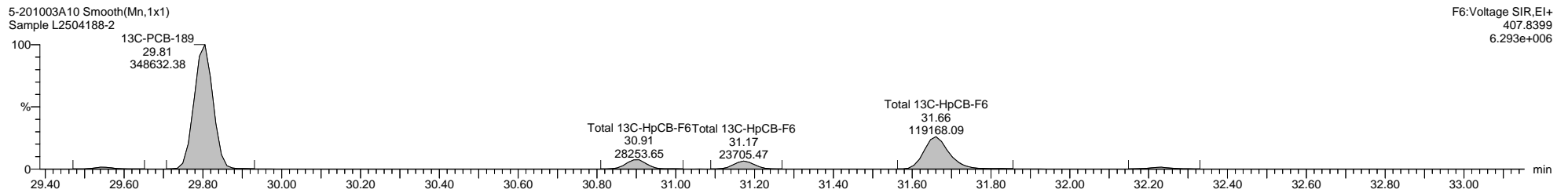
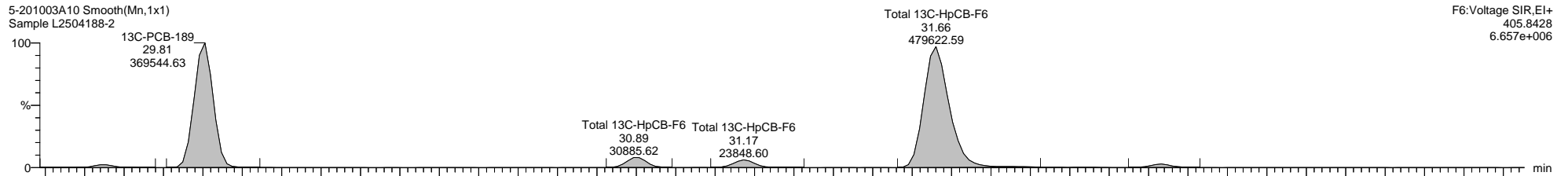
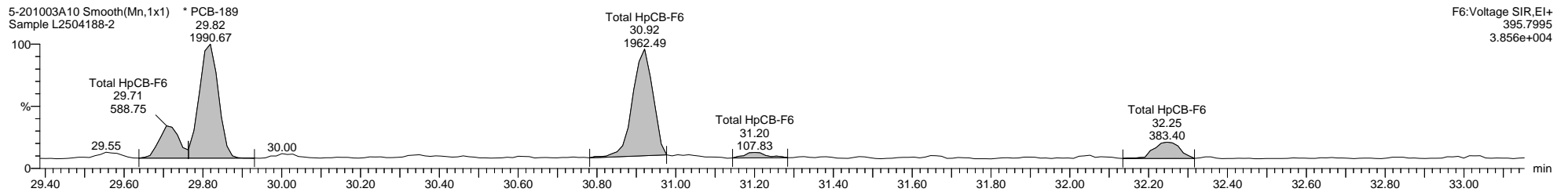
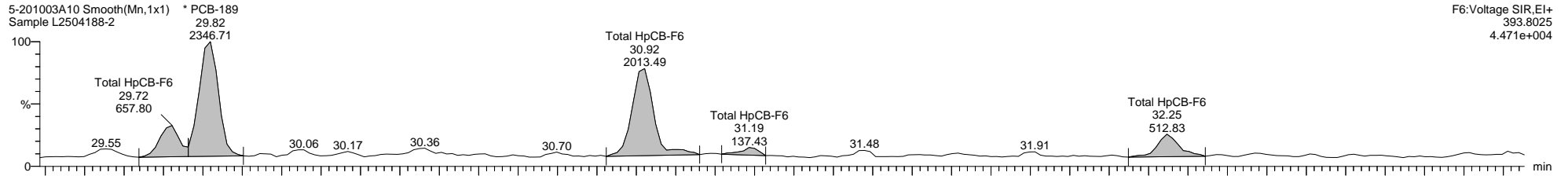

Dataset: C:\MassLynx\PCB.PRO\Results\Local\2020-October\5-201003A1-1008SJ.qld

Last Altered: Thursday, October 08, 2020 09:53:17 Eastern Daylight Time

Printed: Thursday, October 08, 2020 10:08:42 Eastern Daylight Time

Name: 5-201003A10, Date: 03-Oct-2020, Time: 18:33:38, ID: L2504188-2, Description: Sample, Vial: Tray1:8

5-201003A10 Smooth(Mn,1x1)  
Sample L2504188-2

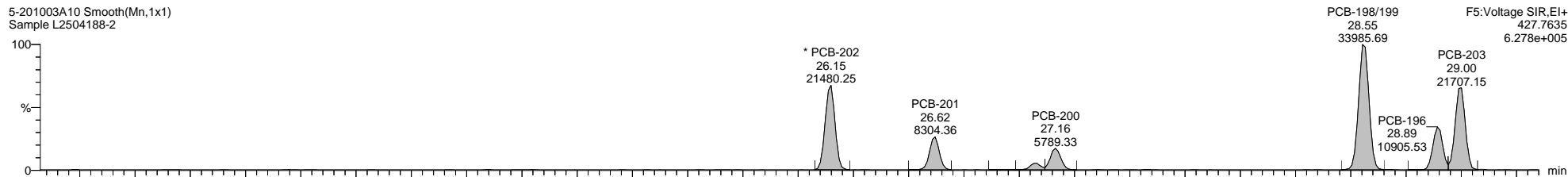

5-201003A10 Smooth(Mn,1x1)  
Sample L2504188-2

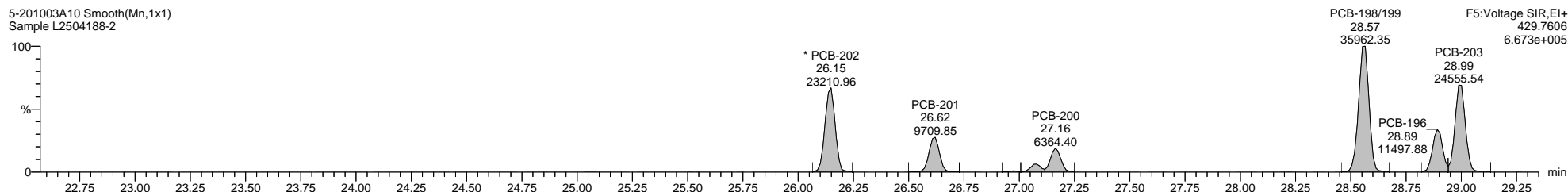

5-201003A10 Smooth(Mn,1x1)  
Sample L2504188-2

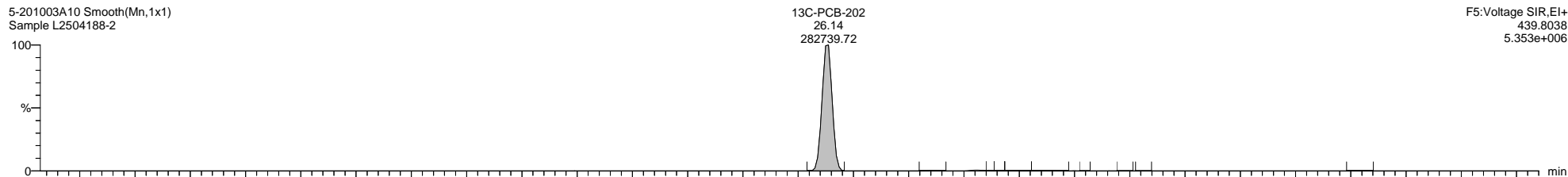

5-201003A10 Smooth(Mn,1x1)  
Sample L2504188-2

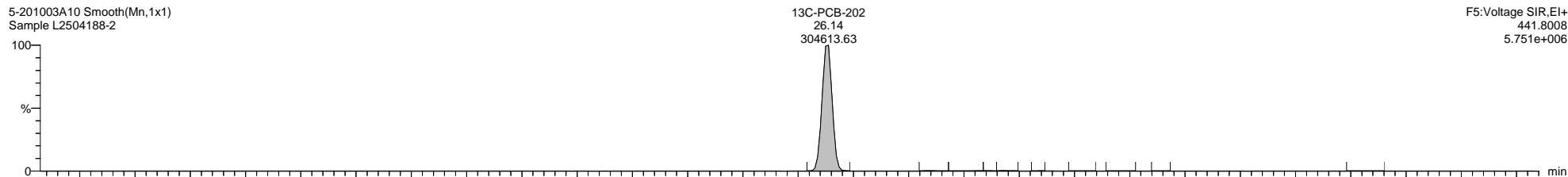

5-201003A10 Smooth(Mn,1x1)  
Sample L2504188-2

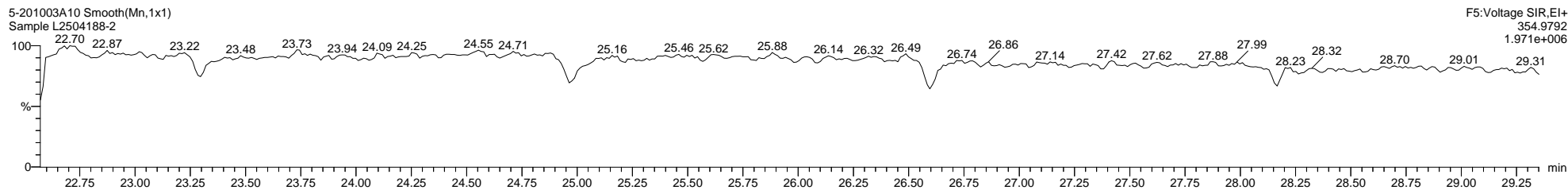



Dataset: C:\MassLynx\PCB.PRO\Results\Local\2020-October\5-201003A1-1008SJ.qld

Last Altered: Thursday, October 08, 2020 09:53:17 Eastern Daylight Time

Printed: Thursday, October 08, 2020 10:08:42 Eastern Daylight Time

Name: 5-201003A10, Date: 03-Oct-2020, Time: 18:33:38, ID: L2504188-2, Description: Sample, Vial: Tray1:8

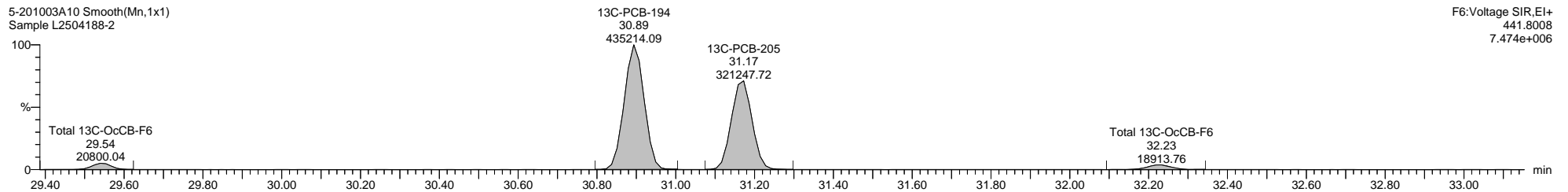
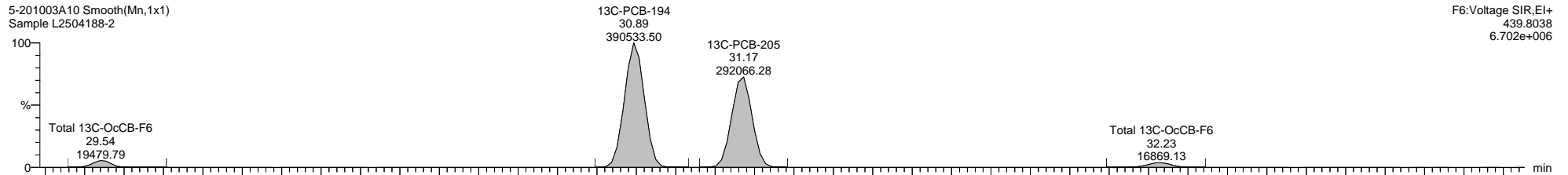
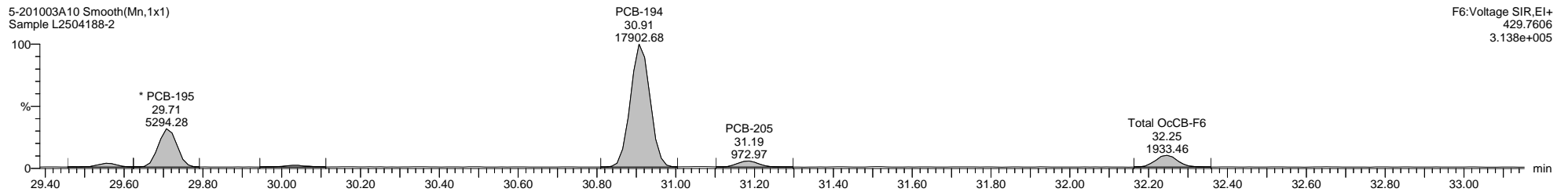
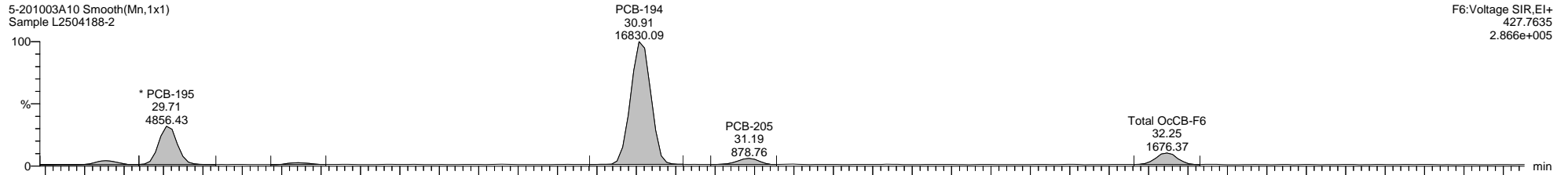

Dataset: C:\MassLynx\PCB.PRO\Results\Local\2020-October\5-201003A1-1008SJ.qld

Last Altered: Thursday, October 08, 2020 09:53:17 Eastern Daylight Time

Printed: Thursday, October 08, 2020 10:08:42 Eastern Daylight Time

Name: 5-201003A10, Date: 03-Oct-2020, Time: 18:33:38, ID: L2504188-2, Description: Sample, Vial: Tray1:8

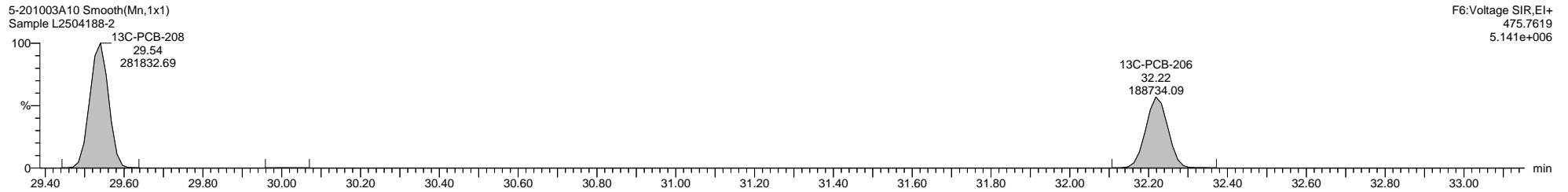
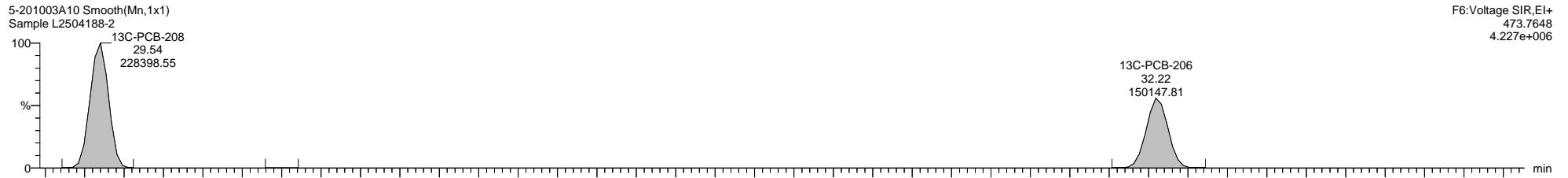
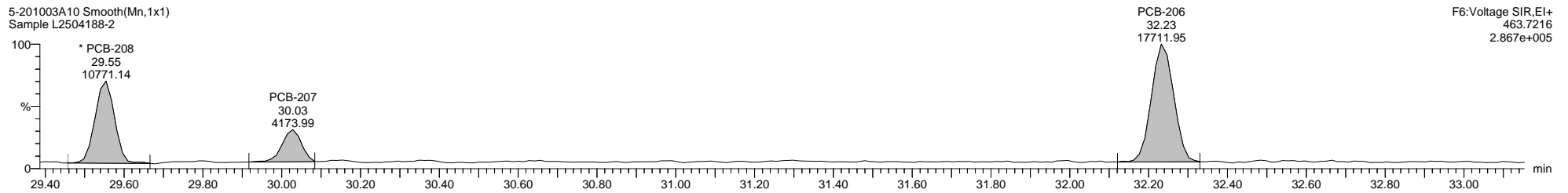
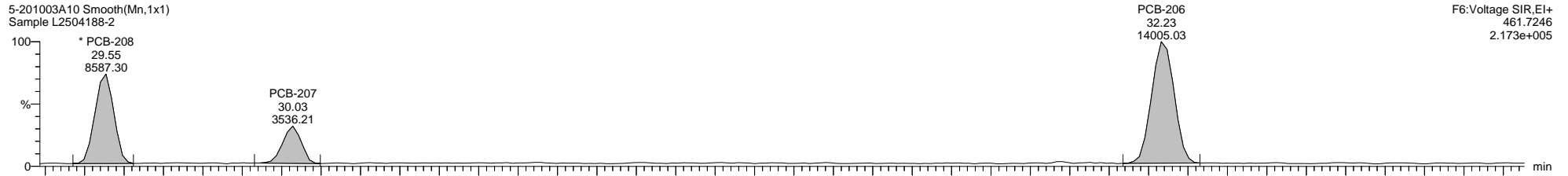

Dataset: C:\MassLynx\PCB.PRO\Results\Local\2020-October\5-201003A1-1008SJ.qld

Last Altered: Thursday, October 08, 2020 09:53:17 Eastern Daylight Time

Printed: Thursday, October 08, 2020 10:08:42 Eastern Daylight Time

Name: 5-201003A10, Date: 03-Oct-2020, Time: 18:33:38, ID: L2504188-2, Description: Sample, Vial: Tray1:8

5-201003A10 Smooth(Mn,1x1)  
Sample L2504188-2

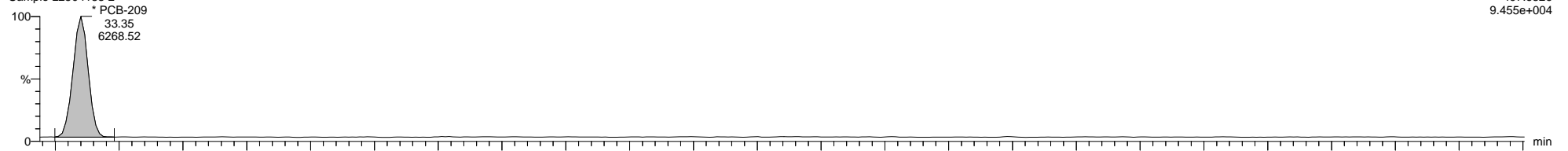

5-201003A10 Smooth(Mn,1x1)  
Sample L2504188-2

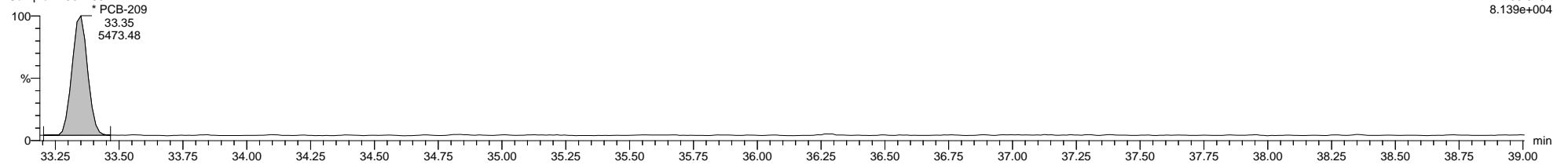

5-201003A10 Smooth(Mn,1x1)  
Sample L2504188-2

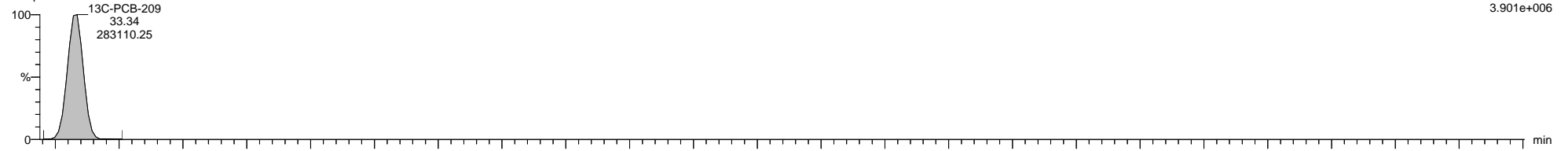

5-201003A10 Smooth(Mn,1x1)  
Sample L2504188-2

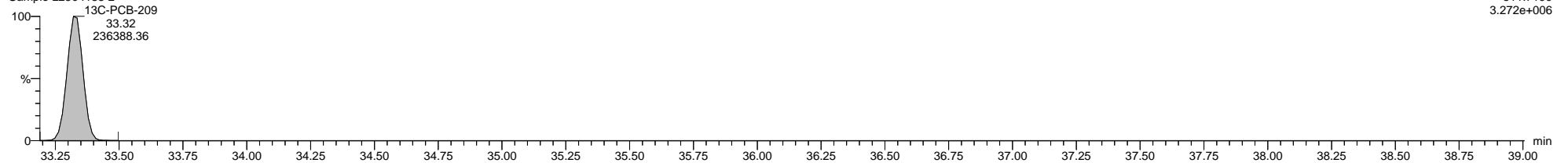

5-201003A10 Smooth(Mn,1x1)  
Sample L2504188-2

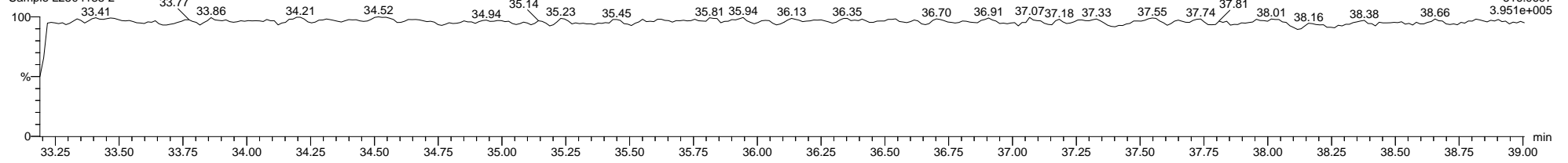

Quantify Sample Template Report

MassLynx MassLynx V4.1 SCN 901

Dataset: C:\MassLynx\PCB.PRO\Results\Local\2020-October\5-201003A1-1008SJ.qld

Last Altered: Thursday, October 08, 2020 09:53:17 Eastern Daylight Time

Printed: Thursday, October 08, 2020 10:08:42 Eastern Daylight Time

Method: C:\MassLynx\PCB.PRO\MethDB\1668-OCTYL-1-209-201003A.mdb 02 Oct 2020 08:29:39

Calibration: 08 Oct 2020 09:49:15

Name: 5-201003A11, Date: 03-Oct-2020, Time: 19:15:43, ID: L2504188-3, Description: Sample, Vial: Tray1:9

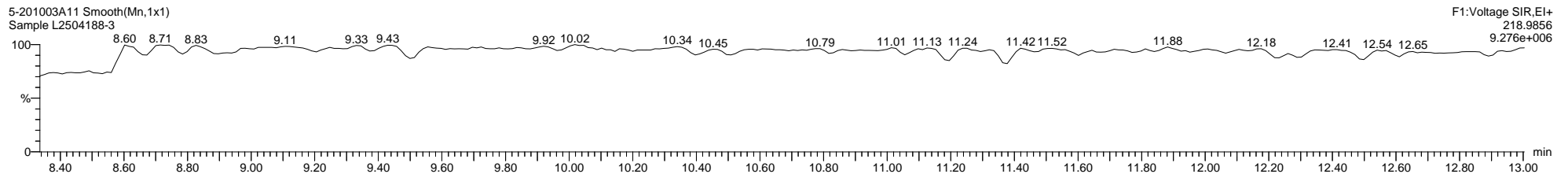
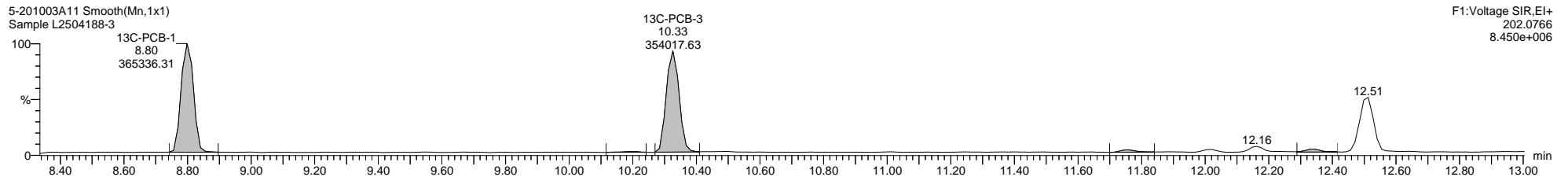
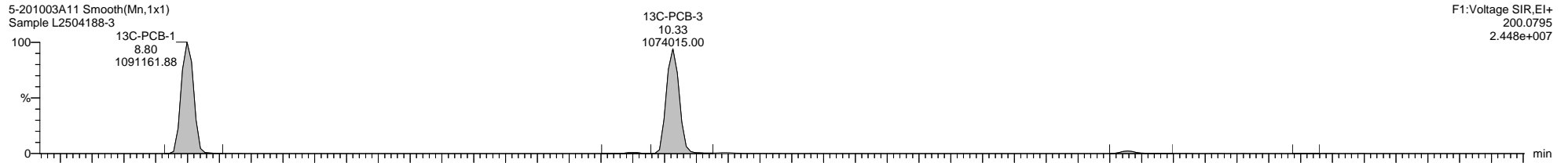
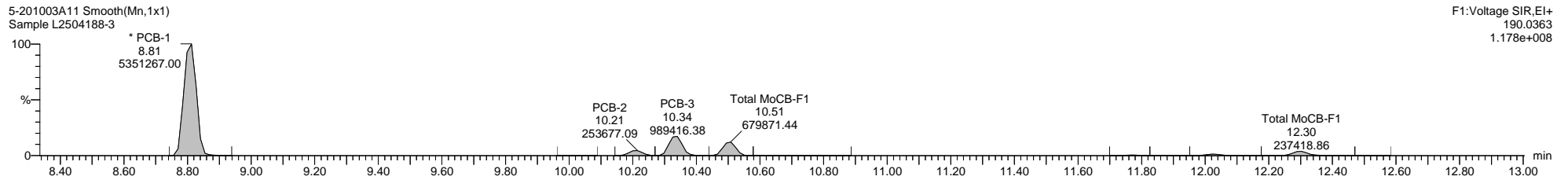
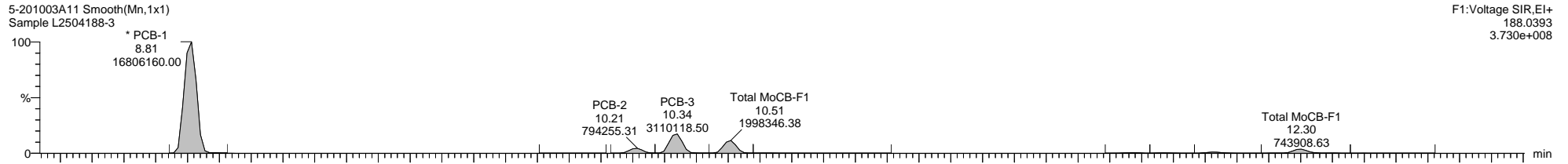

Quantify Sample Template Report

MassLynx MassLynx V4.1 SCN 901

Dataset: C:\MassLynx\PCB.PRO\Results\Local\2020-October\5-201003A1-1008SJ.qld

Last Altered: Thursday, October 08, 2020 09:53:17 Eastern Daylight Time

Printed: Thursday, October 08, 2020 10:08:42 Eastern Daylight Time

Name: 5-201003A11, Date: 03-Oct-2020, Time: 19:15:43, ID: L2504188-3, Description: Sample, Vial: Tray1:9

5-201003A11 Smooth(Mn,1x1)  
Sample L2504188-3

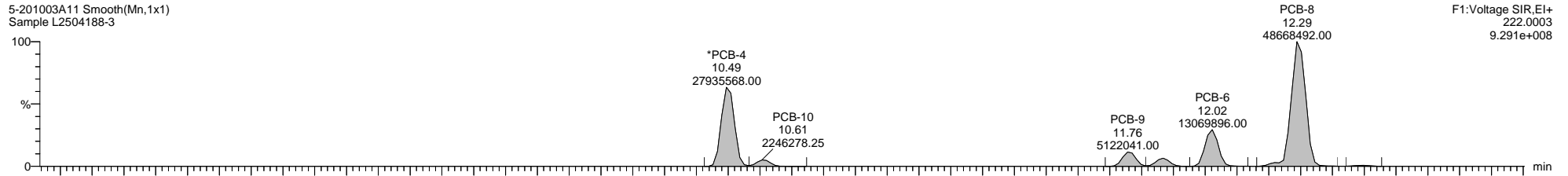

5-201003A11 Smooth(Mn,1x1)  
Sample L2504188-3

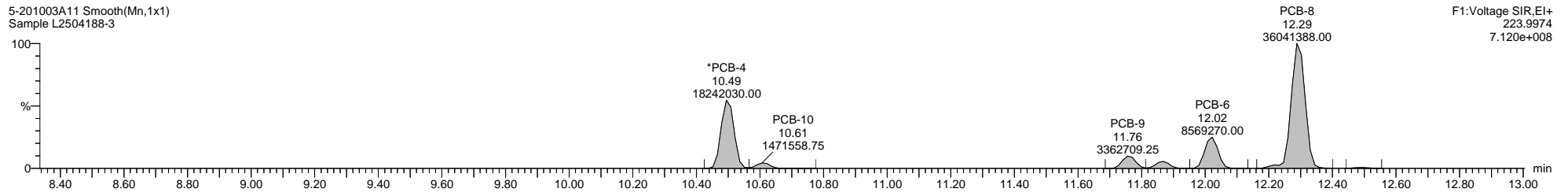

5-201003A11 Smooth(Mn,1x1)  
Sample L2504188-3

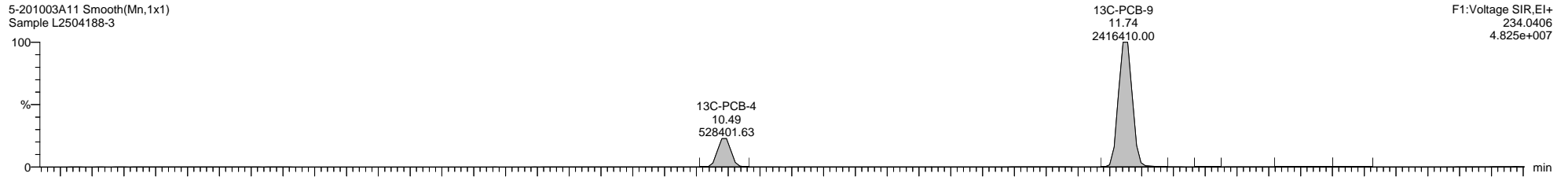

5-201003A11 Smooth(Mn,1x1)  
Sample L2504188-3

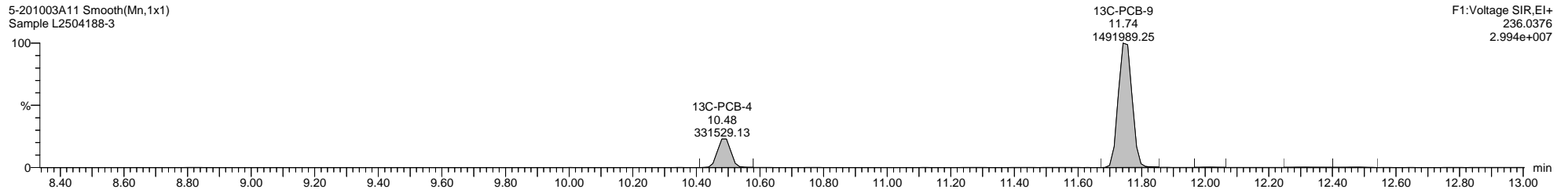

5-201003A11 Smooth(Mn,1x1)  
Sample L2504188-3

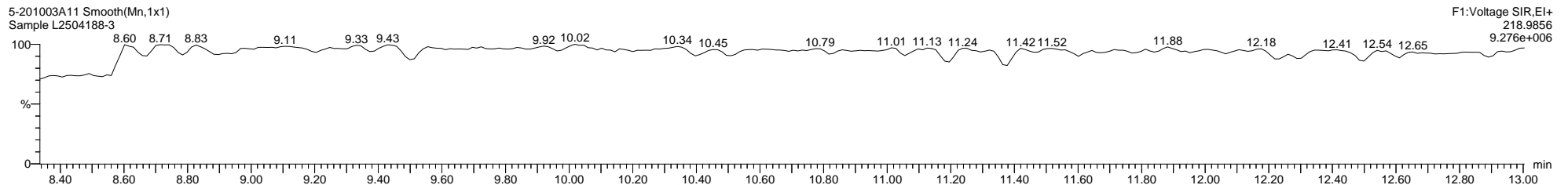

Dataset: C:\MassLynx\PCB.PRO\Results\Local\2020-October\5-201003A1-1008SJ.qld

Last Altered: Thursday, October 08, 2020 09:53:17 Eastern Daylight Time

Printed: Thursday, October 08, 2020 10:08:42 Eastern Daylight Time

Name: 5-201003A11, Date: 03-Oct-2020, Time: 19:15:43, ID: L2504188-3, Description: Sample, Vial: Tray1:9

5-201003A11 Smooth(Mn,1x1)  
Sample L2504188-3

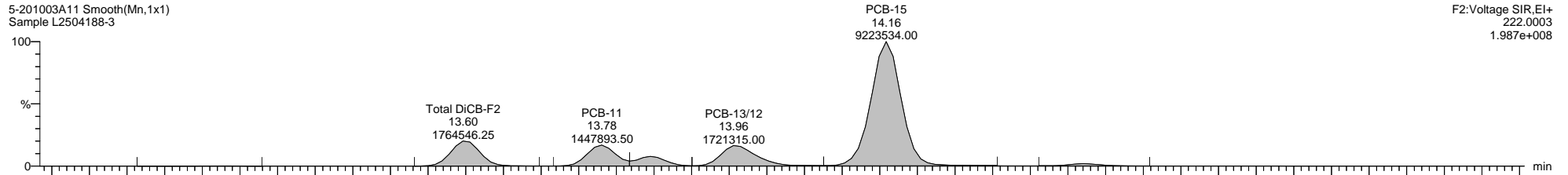

5-201003A11 Smooth(Mn,1x1)  
Sample L2504188-3

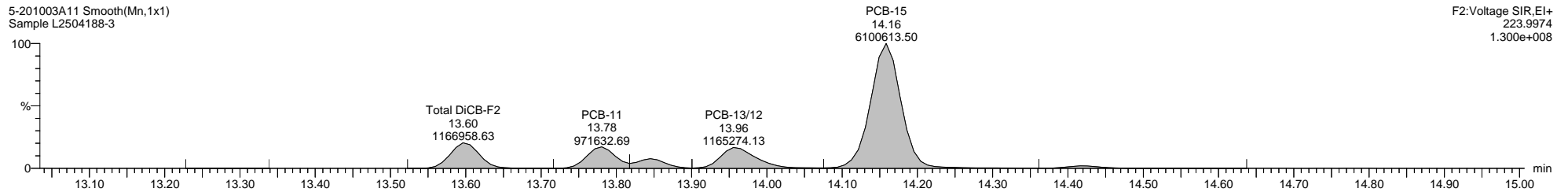

5-201003A11 Smooth(Mn,1x1)  
Sample L2504188-3

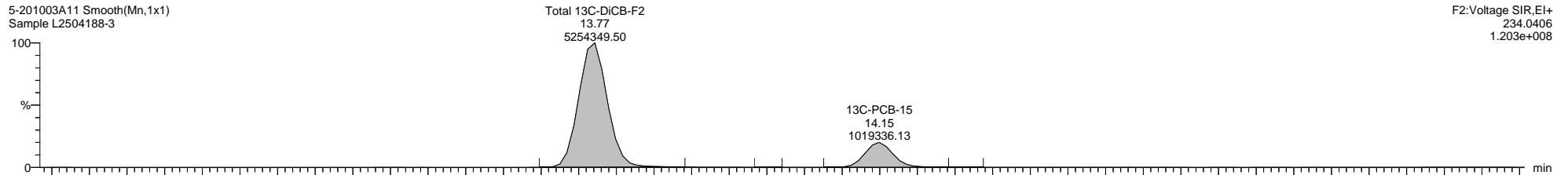

5-201003A11 Smooth(Mn,1x1)  
Sample L2504188-3

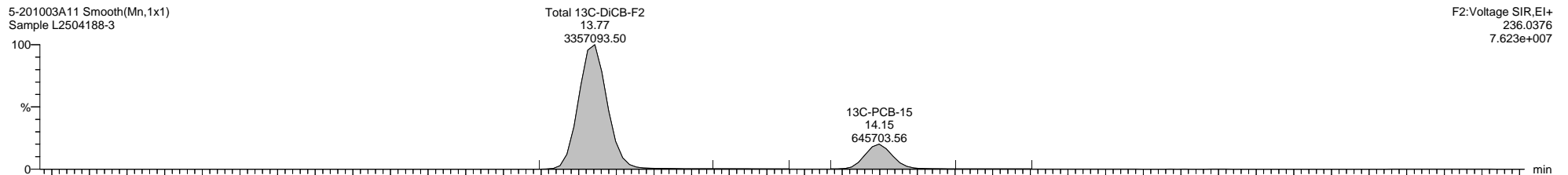

5-201003A11 Smooth(Mn,1x1)  
Sample L2504188-3

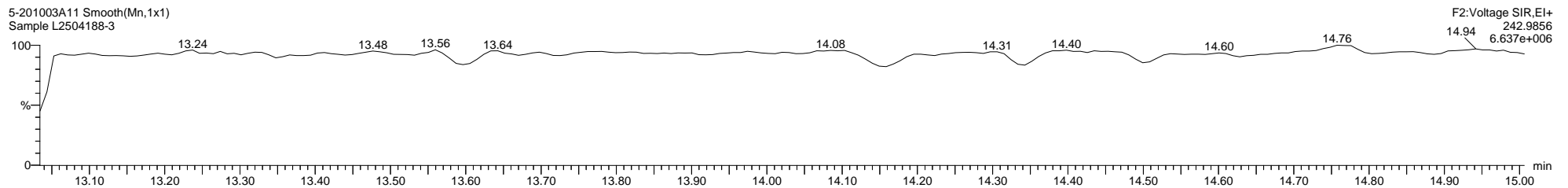

Quantify Sample Template Report

MassLynx MassLynx V4.1 SCN 901

Dataset: C:\MassLynx\PCB.PRO\Results\Local\2020-October\5-201003A1-1008SJ.qld

Last Altered: Thursday, October 08, 2020 09:53:17 Eastern Daylight Time

Printed: Thursday, October 08, 2020 10:08:42 Eastern Daylight Time

Name: 5-201003A11, Date: 03-Oct-2020, Time: 19:15:43, ID: L2504188-3, Description: Sample, Vial: Tray1:9

5-201003A11 Smooth(Mn,1x1)  
Sample L2504188-3

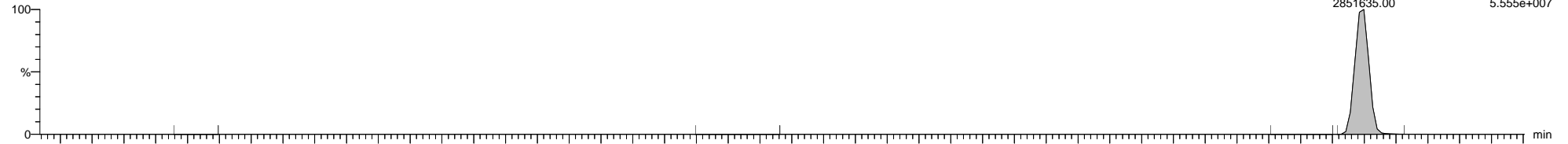

5-201003A11 Smooth(Mn,1x1)  
Sample L2504188-3

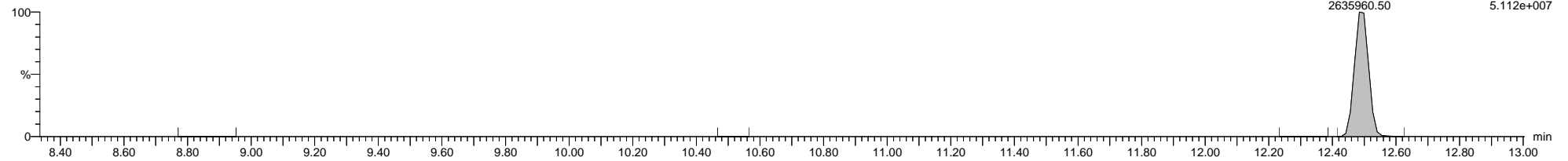

5-201003A11 Smooth(Mn,1x1)  
Sample L2504188-3

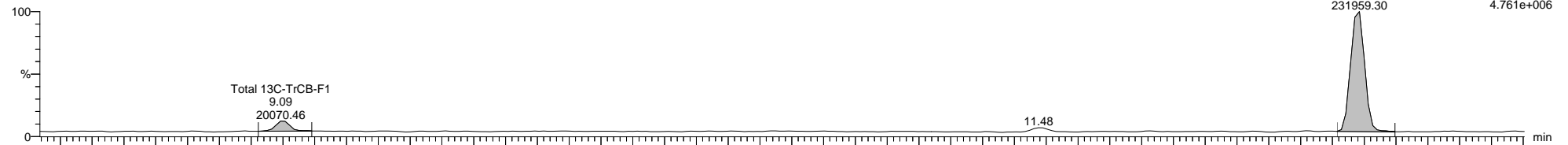

5-201003A11 Smooth(Mn,1x1)  
Sample L2504188-3

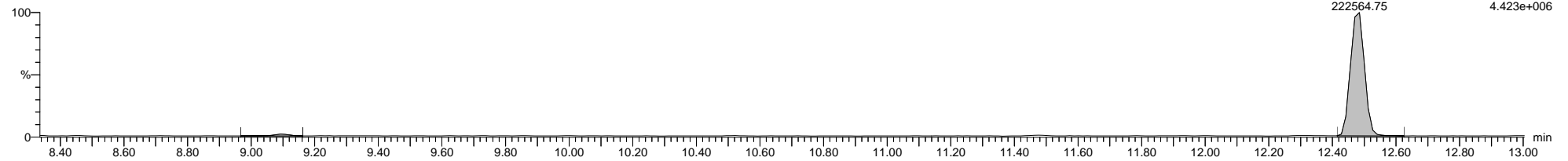

5-201003A11 Smooth(Mn,1x1)  
Sample L2504188-3

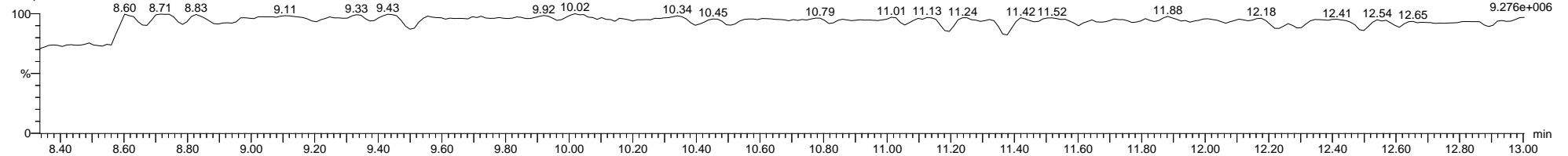

Dataset: C:\MassLynx\PCB.PRO\Results\Local\2020-October\5-201003A1-1008SJ.qld

Last Altered: Thursday, October 08, 2020 09:53:17 Eastern Daylight Time

Printed: Thursday, October 08, 2020 10:08:42 Eastern Daylight Time

Name: 5-201003A11, Date: 03-Oct-2020, Time: 19:15:43, ID: L2504188-3, Description: Sample, Vial: Tray1:9

5-201003A11 Smooth(Mn,1x1)  
Sample L2504188-3

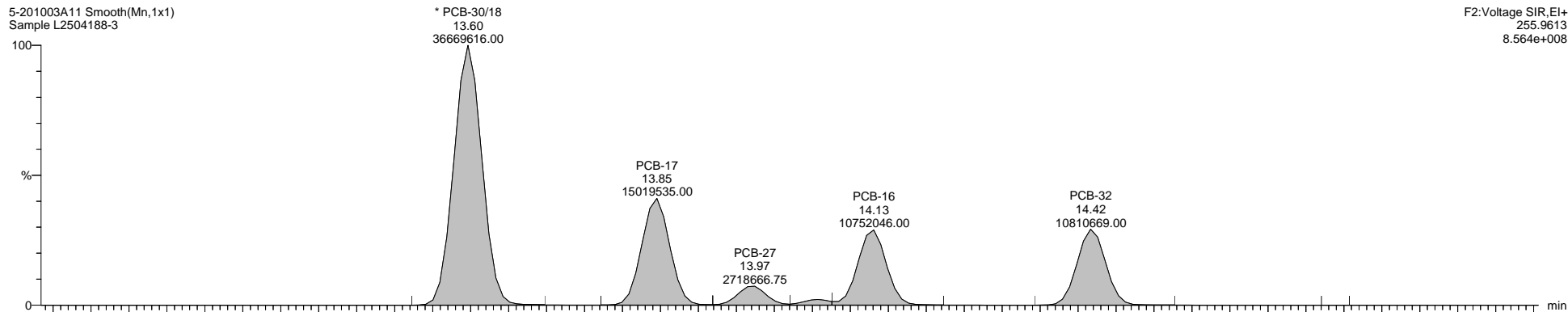

5-201003A11 Smooth(Mn,1x1)  
Sample L2504188-3

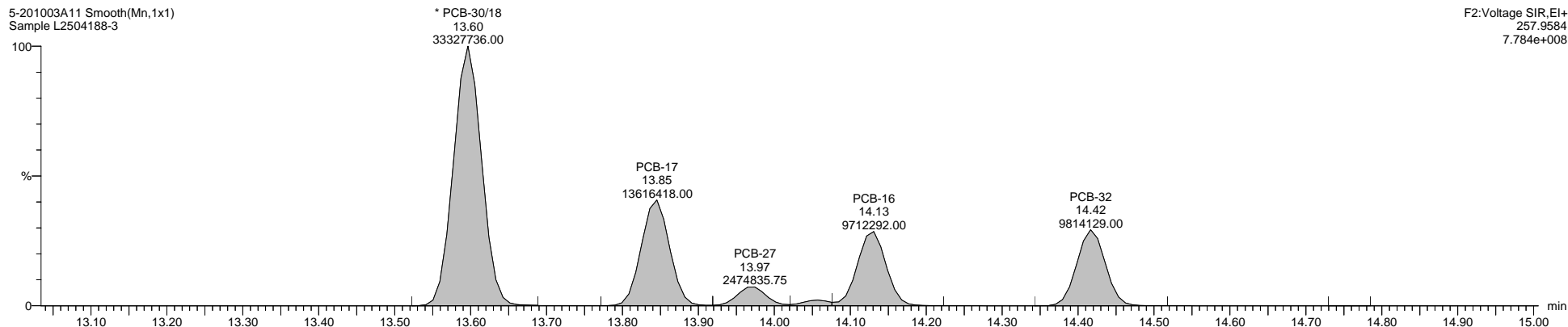

5-201003A11 Smooth(Mn,1x1)  
Sample L2504188-3

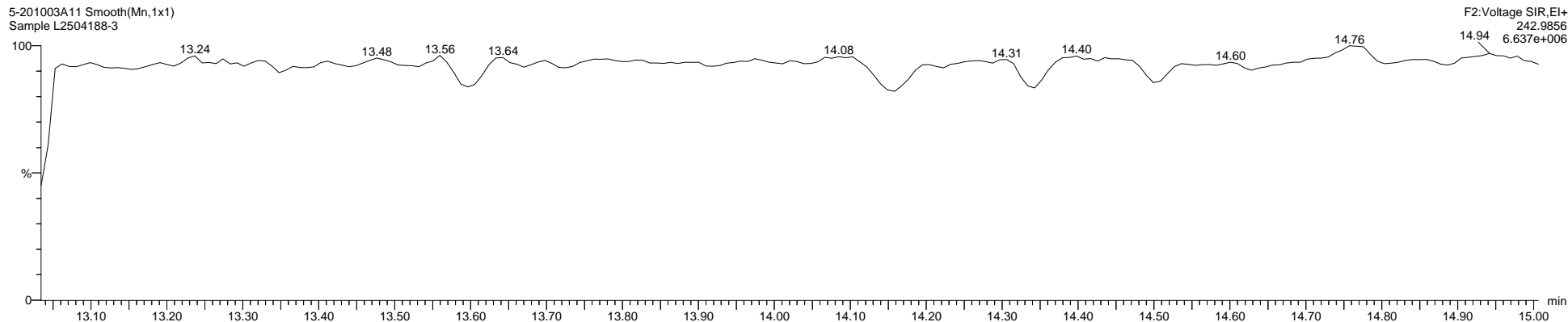



Quantify Sample Template Report

MassLynx MassLynx V4.1 SCN 901

Dataset: C:\MassLynx\PCB.PRO\Results\Local\2020-October\5-201003A1-1008SJ.qld

Last Altered: Thursday, October 08, 2020 09:53:17 Eastern Daylight Time

Printed: Thursday, October 08, 2020 10:08:42 Eastern Daylight Time

Name: 5-201003A11, Date: 03-Oct-2020, Time: 19:15:43, ID: L2504188-3, Description: Sample, Vial: Tray1:9

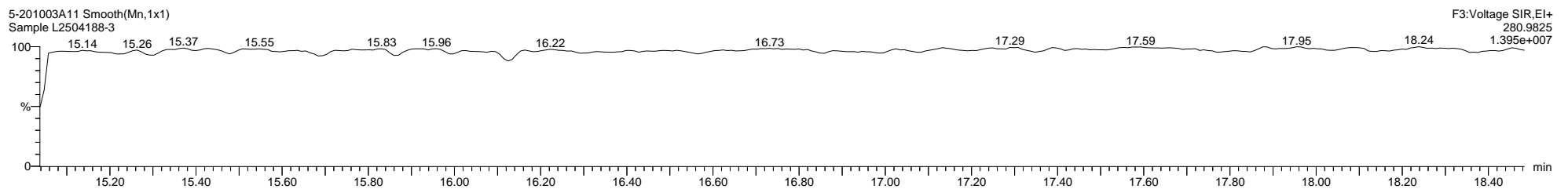
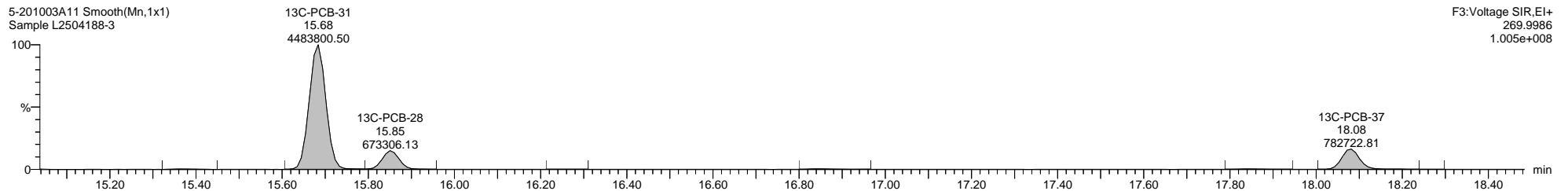
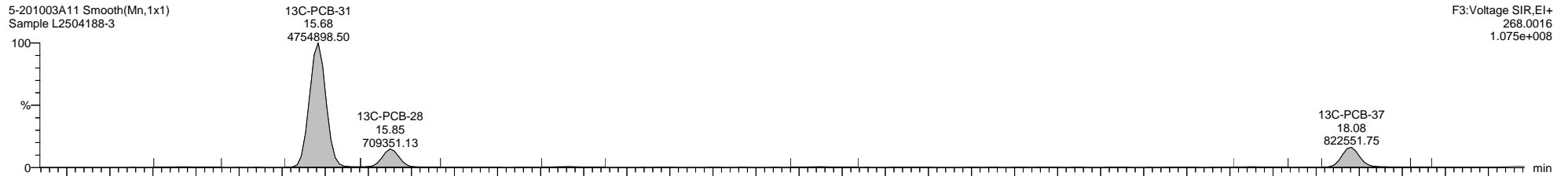
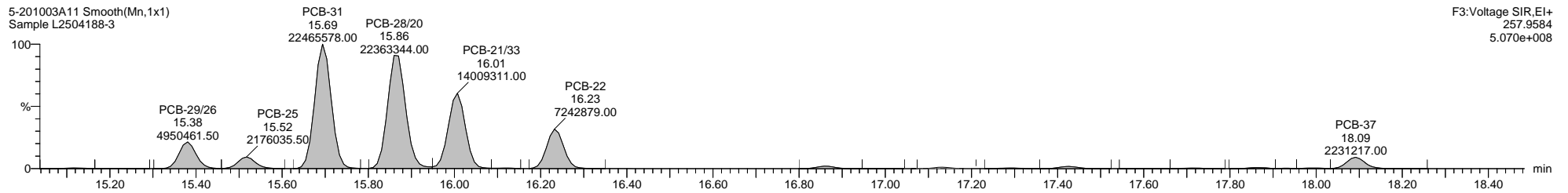
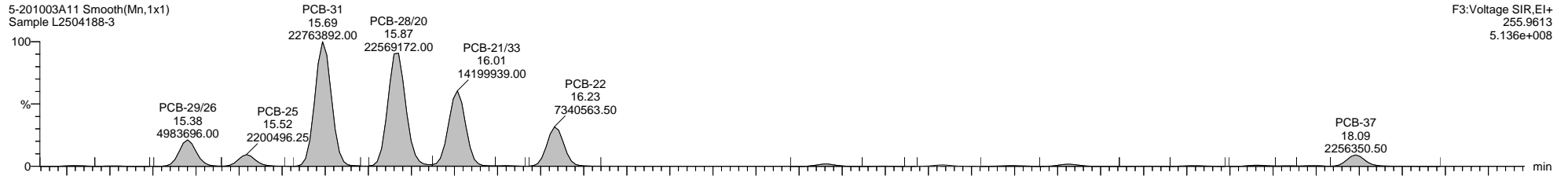

Dataset: C:\MassLynx\PCB.PRO\Results\Local\2020-October\5-201003A1-1008SJ.qld

Last Altered: Thursday, October 08, 2020 09:53:17 Eastern Daylight Time

Printed: Thursday, October 08, 2020 10:08:42 Eastern Daylight Time

Name: 5-201003A11, Date: 03-Oct-2020, Time: 19:15:43, ID: L2504188-3, Description: Sample, Vial: Tray1:9

5-201003A11 Smooth(Mn,1x1)  
Sample L2504188-3

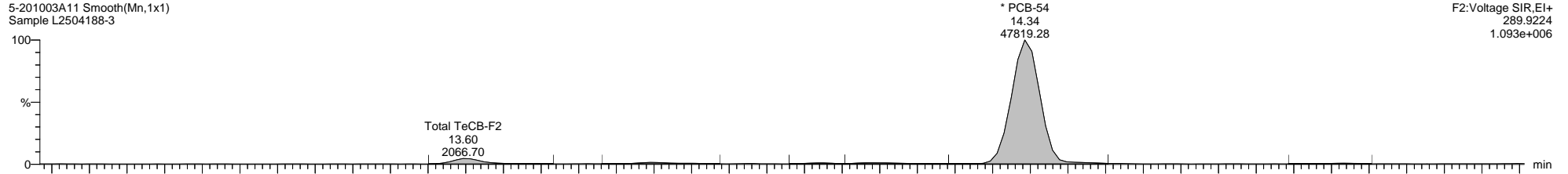

5-201003A11 Smooth(Mn,1x1)  
Sample L2504188-3

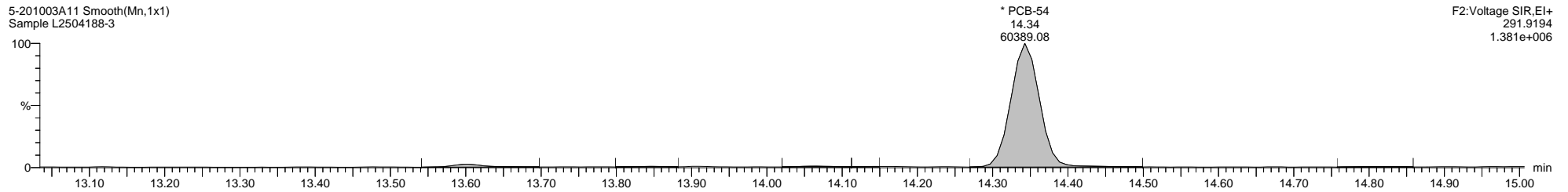

5-201003A11 Smooth(Mn,1x1)  
Sample L2504188-3

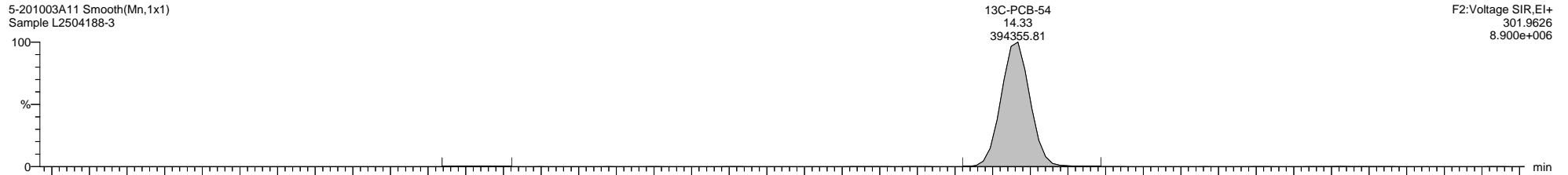

5-201003A11 Smooth(Mn,1x1)  
Sample L2504188-3

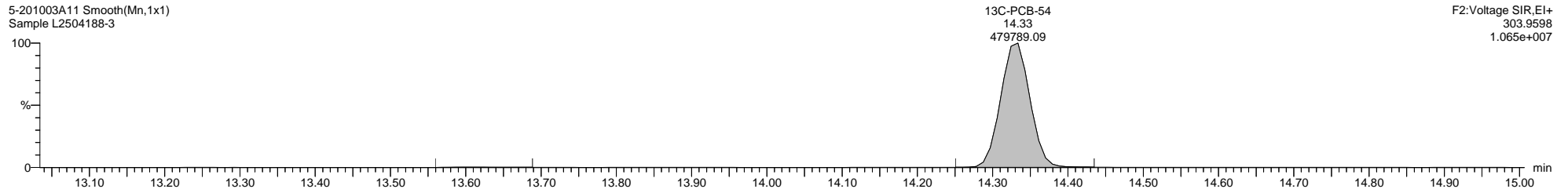

5-201003A11 Smooth(Mn,1x1)  
Sample L2504188-3

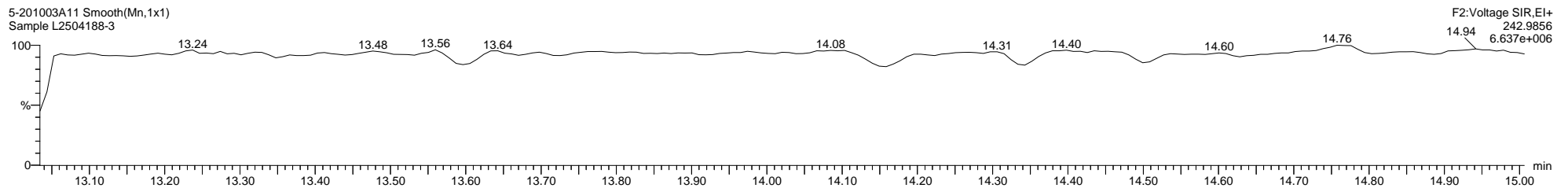

Quantify Sample Template Report

MassLynx MassLynx V4.1 SCN 901

Dataset: C:\MassLynx\PCB.PRO\Results\Local\2020-October\5-201003A1-1008SJ.qld

Last Altered: Thursday, October 08, 2020 09:53:17 Eastern Daylight Time

Printed: Thursday, October 08, 2020 10:08:42 Eastern Daylight Time

Name: 5-201003A11, Date: 03-Oct-2020, Time: 19:15:43, ID: L2504188-3, Description: Sample, Vial: Tray1:9

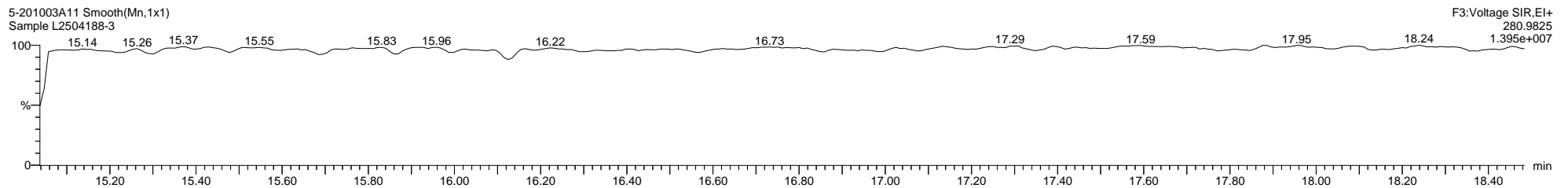
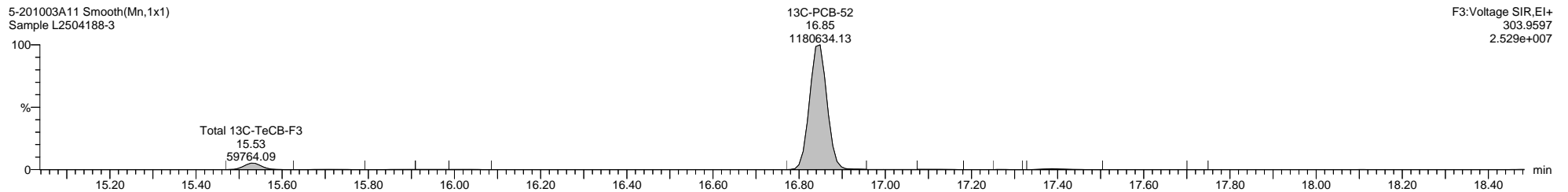
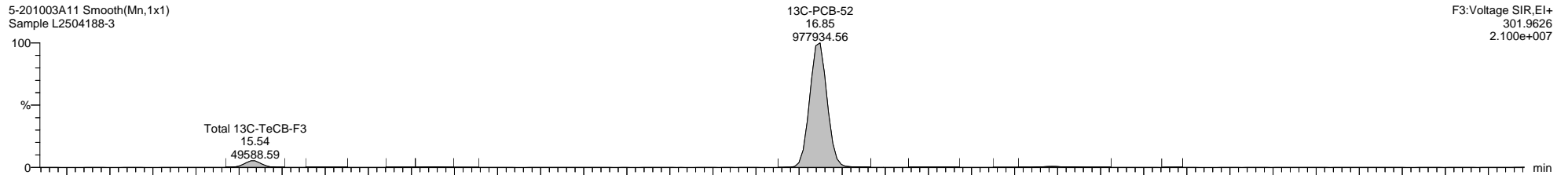
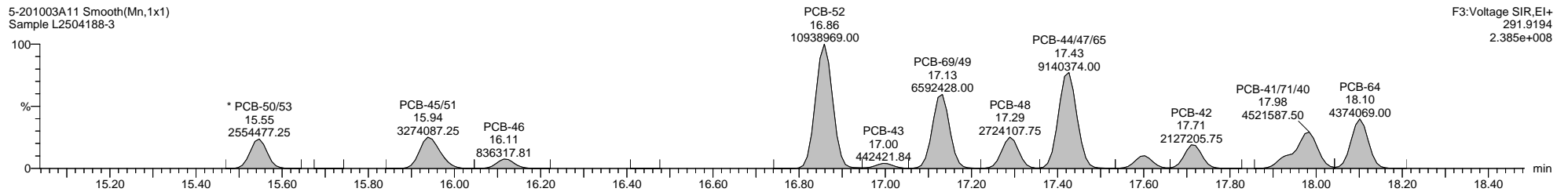
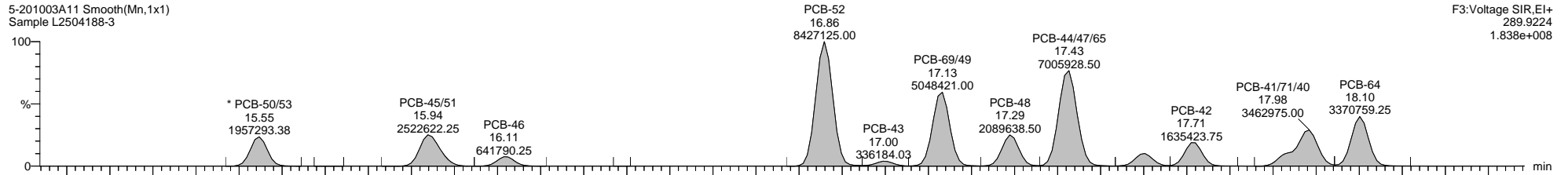

**Quantify Sample Template Report**      **MassLynx MassLynx V4.1 SCN 901**

Dataset: C:\MassLynx\PCB.PRO\Results\Local\2020-October\5-201003A1-1008SJ.qld

Last Altered: Thursday, October 08, 2020 09:53:17 Eastern Daylight Time

Printed: Thursday, October 08, 2020 10:08:42 Eastern Daylight Time

**Name: 5-201003A11, Date: 03-Oct-2020, Time: 19:15:43, ID: L2504188-3, Description: Sample, Vial: Tray1:9**

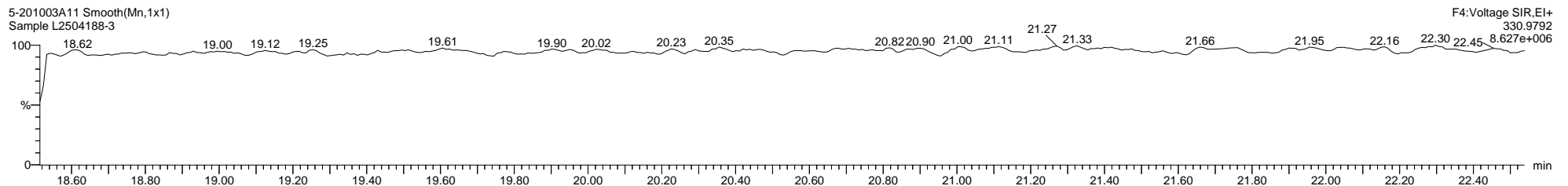
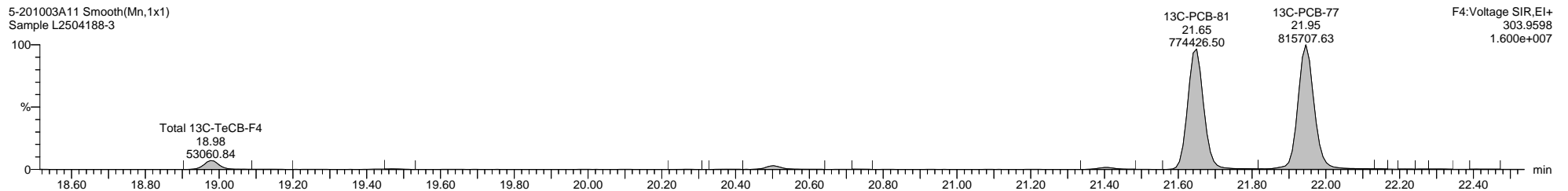
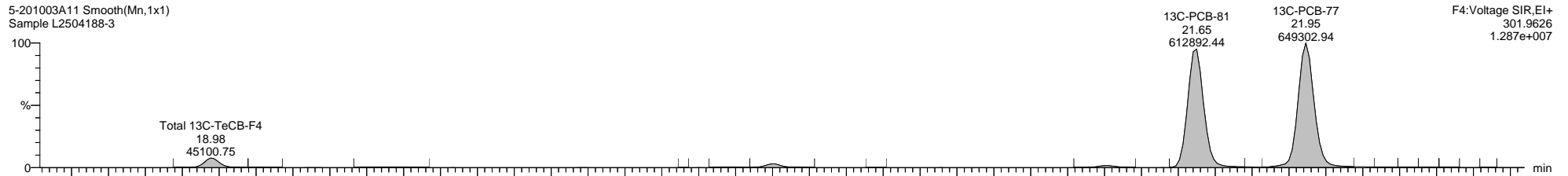
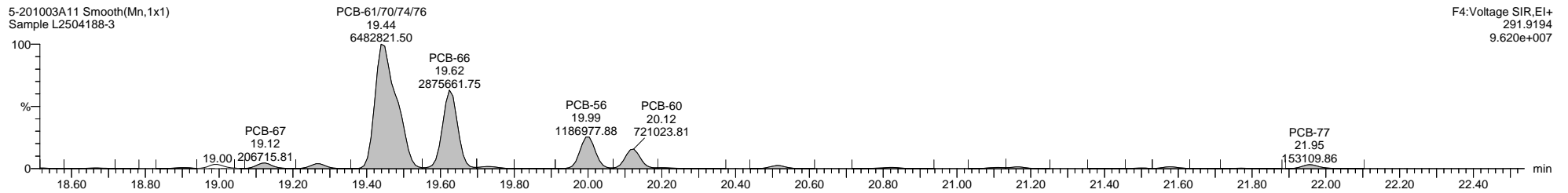
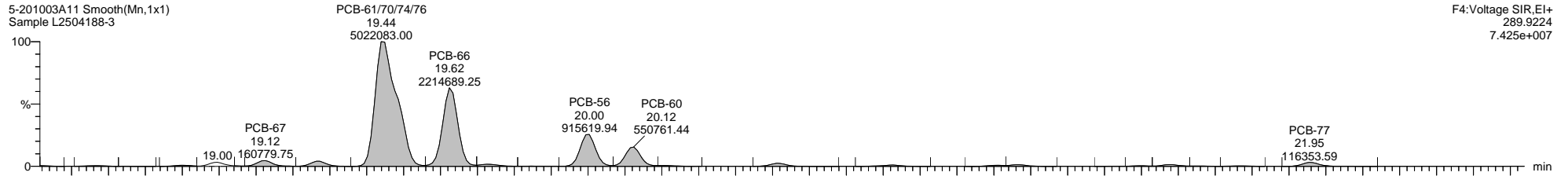

Quantify Sample Template Report

MassLynx MassLynx V4.1 SCN 901

Dataset: C:\MassLynx\PCB.PRO\Results\Local\2020-October\5-201003A1-1008SJ.qld

Last Altered: Thursday, October 08, 2020 09:53:17 Eastern Daylight Time

Printed: Thursday, October 08, 2020 10:08:42 Eastern Daylight Time

Name: 5-201003A11, Date: 03-Oct-2020, Time: 19:15:43, ID: L2504188-3, Description: Sample, Vial: Tray1:9

5-201003A11 Smooth(Mn,1x1)  
Sample L2504188-3

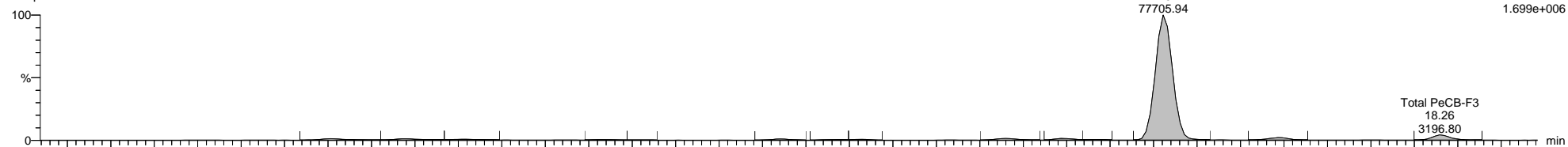

5-201003A11 Smooth(Mn,1x1)  
Sample L2504188-3

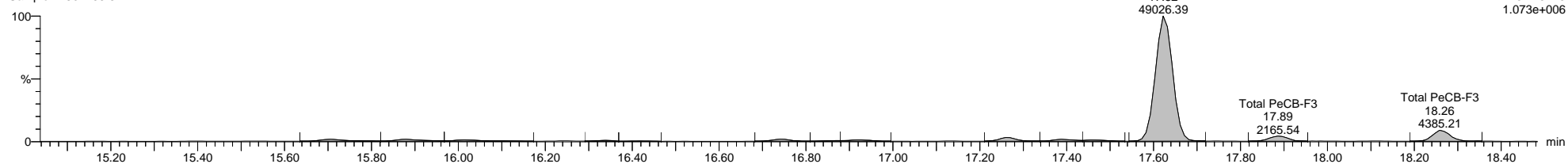

5-201003A11 Smooth(Mn,1x1)  
Sample L2504188-3



5-201003A11 Smooth(Mn,1x1)  
Sample L2504188-3

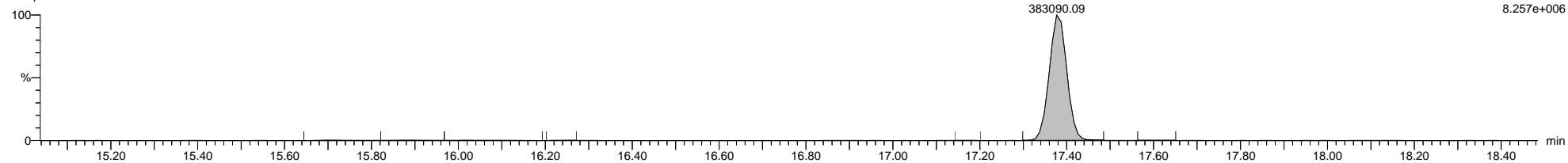

5-201003A11 Smooth(Mn,1x1)  
Sample L2504188-3

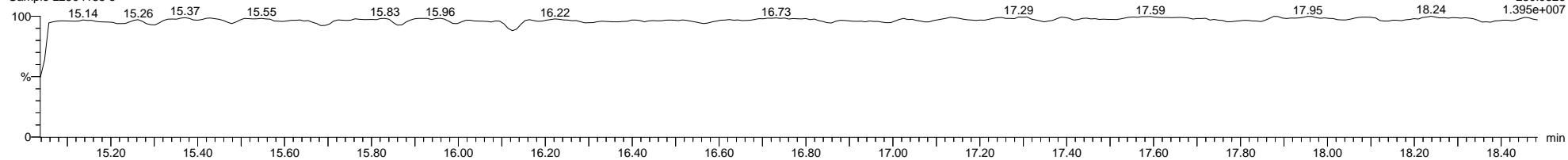

Quantify Sample Template Report

MassLynx MassLynx V4.1 SCN 901

Dataset: C:\MassLynx\PCB.PRO\Results\Local\2020-October\5-201003A1-1008SJ.qld

Last Altered: Thursday, October 08, 2020 09:53:17 Eastern Daylight Time

Printed: Thursday, October 08, 2020 10:08:42 Eastern Daylight Time

Name: 5-201003A11, Date: 03-Oct-2020, Time: 19:15:43, ID: L2504188-3, Description: Sample, Vial: Tray1:9

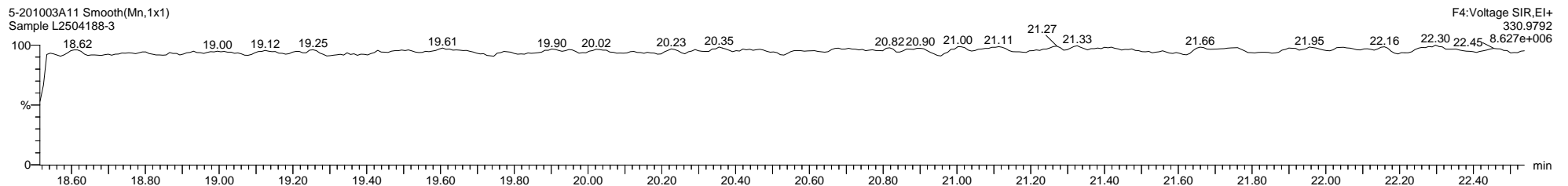
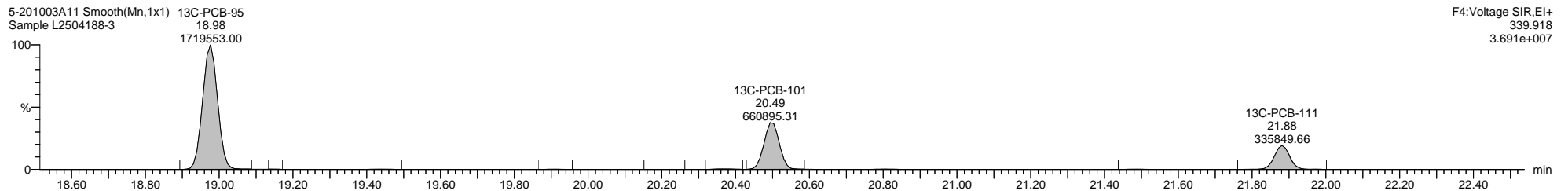
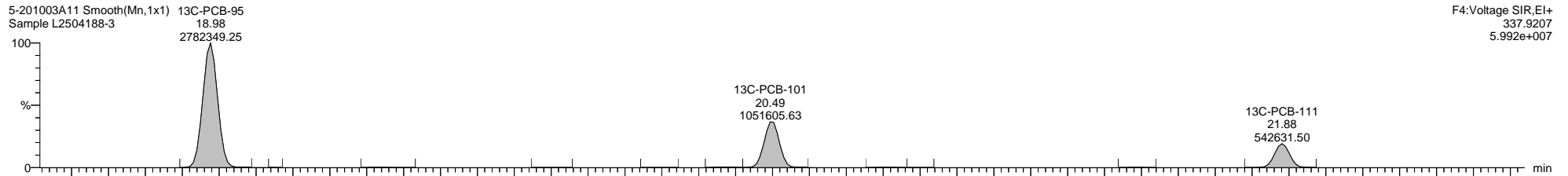
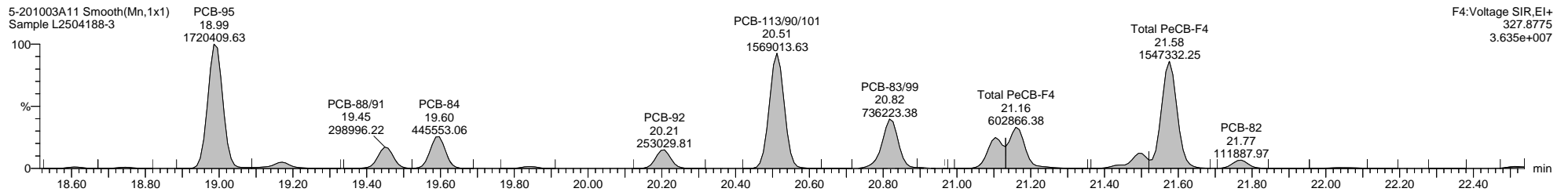
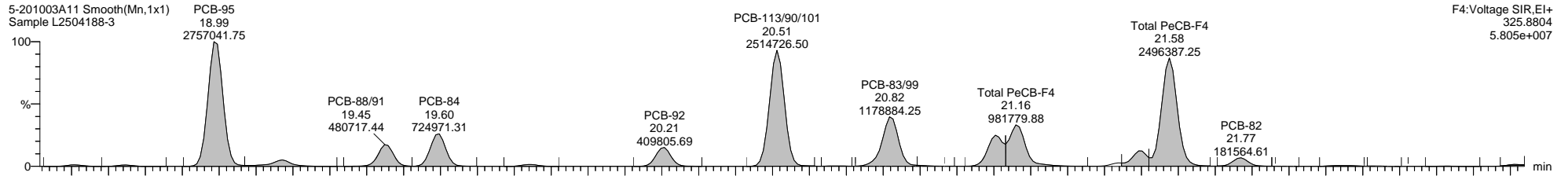

Quantify Sample Template Report

MassLynx MassLynx V4.1 SCN 901

Dataset: C:\MassLynx\PCB.PRO\Results\Local\2020-October\5-201003A1-1008SJ.qld

Last Altered: Thursday, October 08, 2020 09:53:17 Eastern Daylight Time

Printed: Thursday, October 08, 2020 10:08:42 Eastern Daylight Time

Name: 5-201003A11, Date: 03-Oct-2020, Time: 19:15:43, ID: L2504188-3, Description: Sample, Vial: Tray1:9

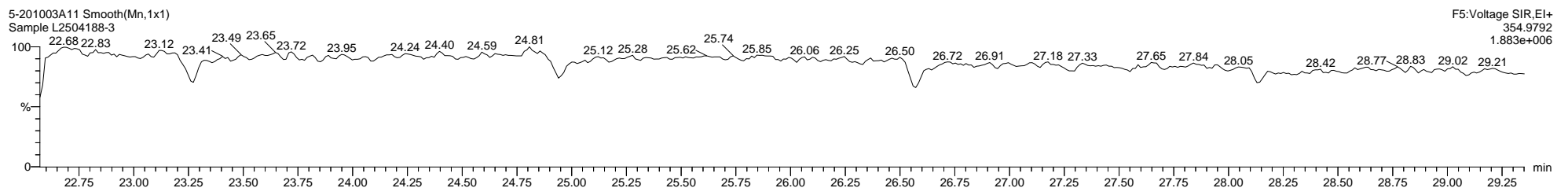
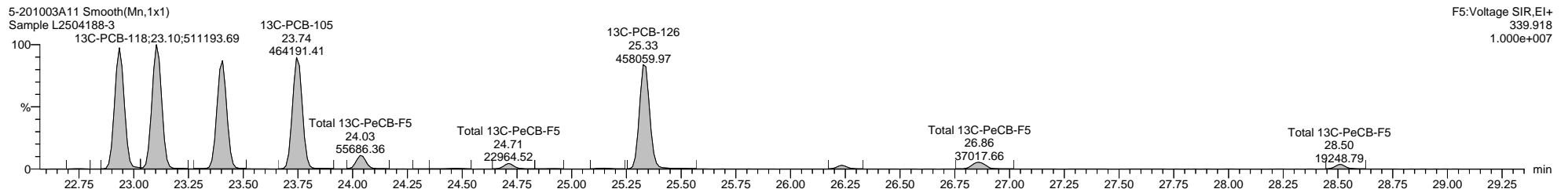
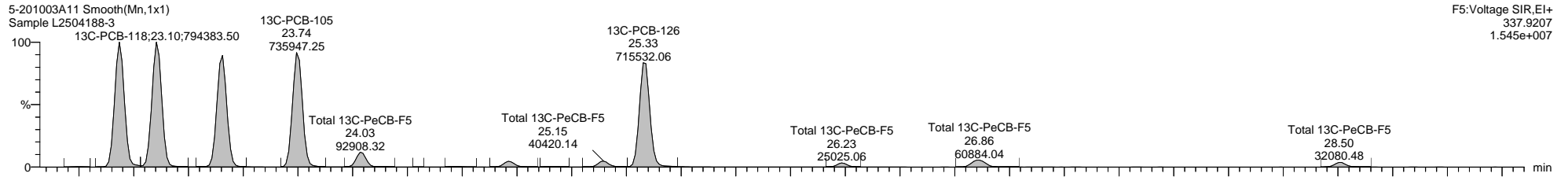
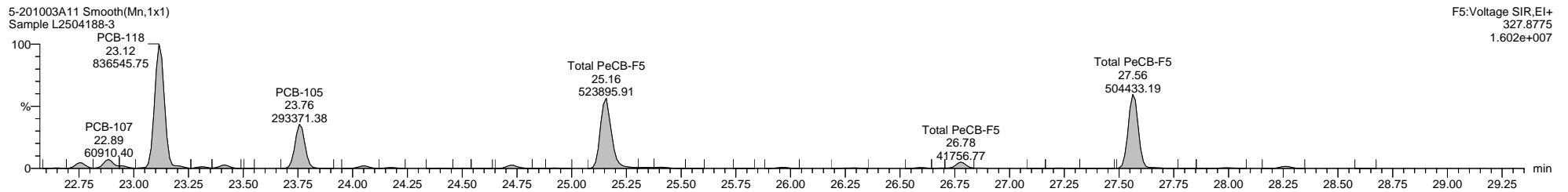
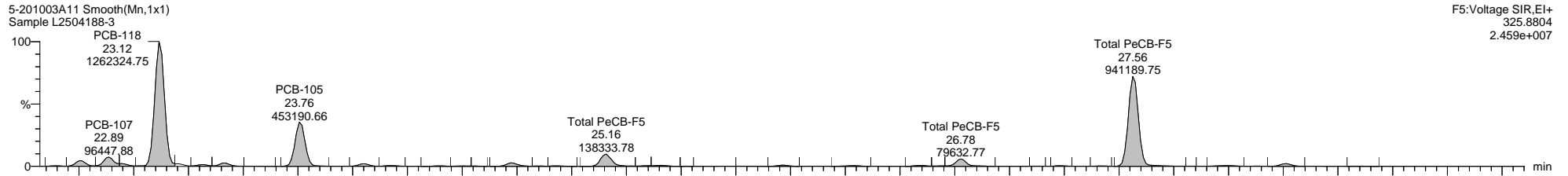

Dataset: C:\MassLynx\PCB.PRO\Results\Local\2020-October\5-201003A1-1008SJ.qld

Last Altered: Thursday, October 08, 2020 09:53:17 Eastern Daylight Time

Printed: Thursday, October 08, 2020 10:08:42 Eastern Daylight Time

Name: 5-201003A11, Date: 03-Oct-2020, Time: 19:15:43, ID: L2504188-3, Description: Sample, Vial: Tray1:9

5-201003A11 Smooth(Mn,1x1)  
Sample L2504188-3

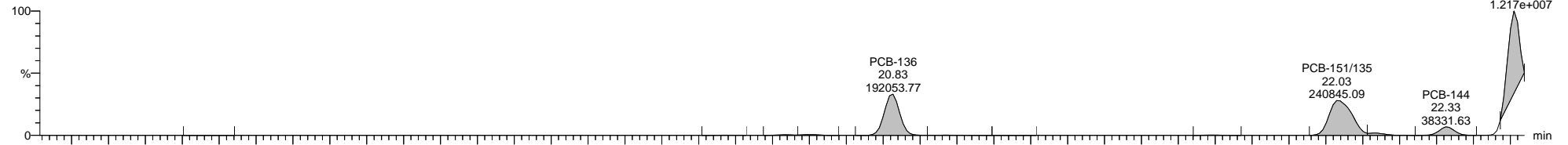

5-201003A11 Smooth(Mn,1x1)  
Sample L2504188-3

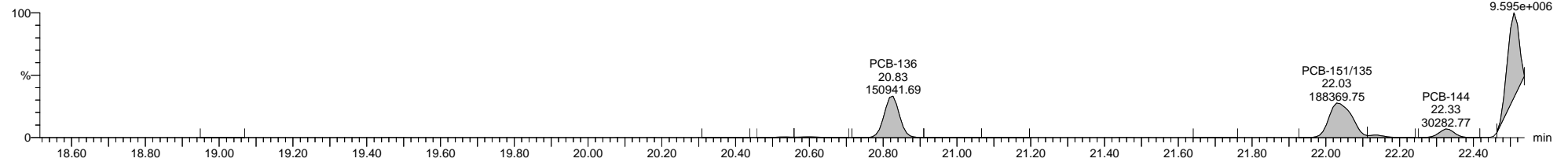

5-201003A11 Smooth(Mn,1x1)  
Sample L2504188-3

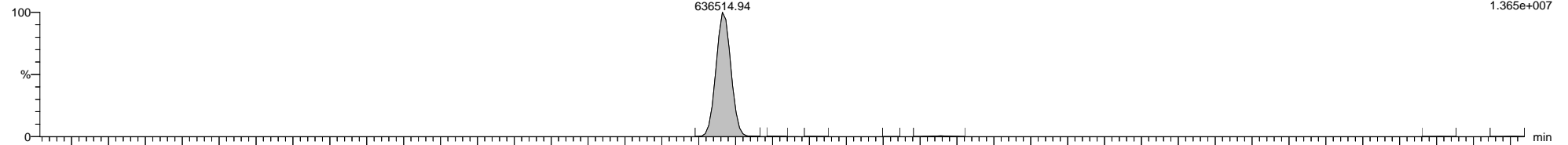

5-201003A11 Smooth(Mn,1x1)  
Sample L2504188-3

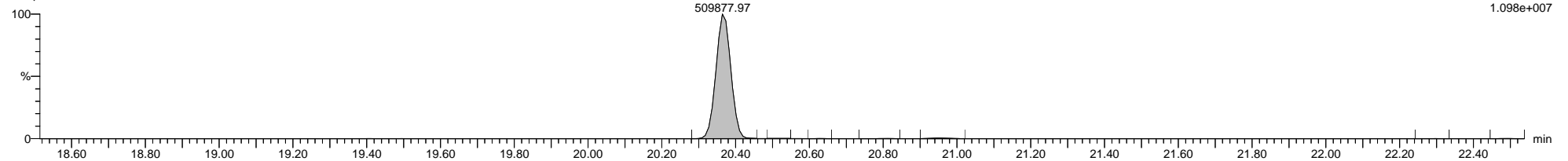

5-201003A11 Smooth(Mn,1x1)  
Sample L2504188-3

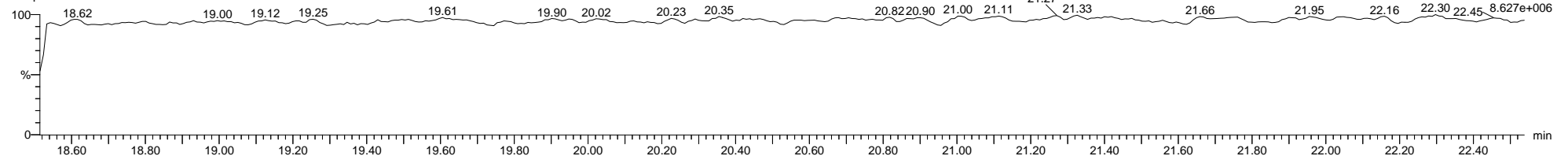



**Quantify Sample Template Report**      **MassLynx MassLynx V4.1 SCN 901**

Dataset: C:\MassLynx\PCB.PRO\Results\Local\2020-October\5-201003A1-1008SJ.qld

Last Altered: Thursday, October 08, 2020 09:53:17 Eastern Daylight Time

Printed: Thursday, October 08, 2020 10:08:42 Eastern Daylight Time

**Name: 5-201003A11, Date: 03-Oct-2020, Time: 19:15:43, ID: L2504188-3, Description: Sample, Vial: Tray1:9**

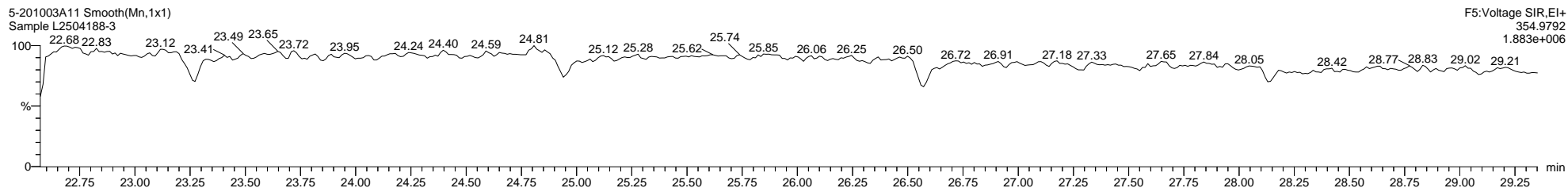
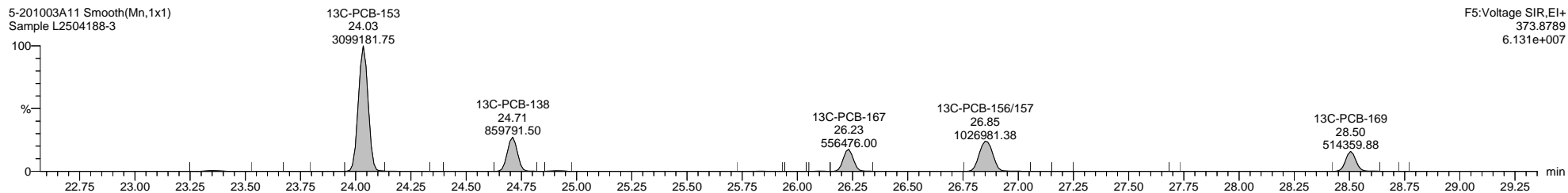
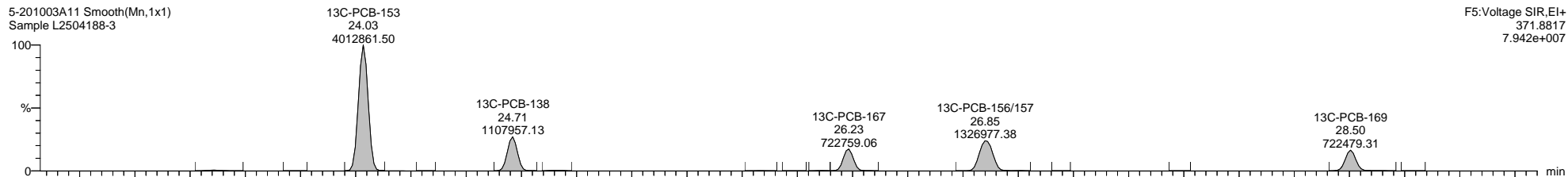
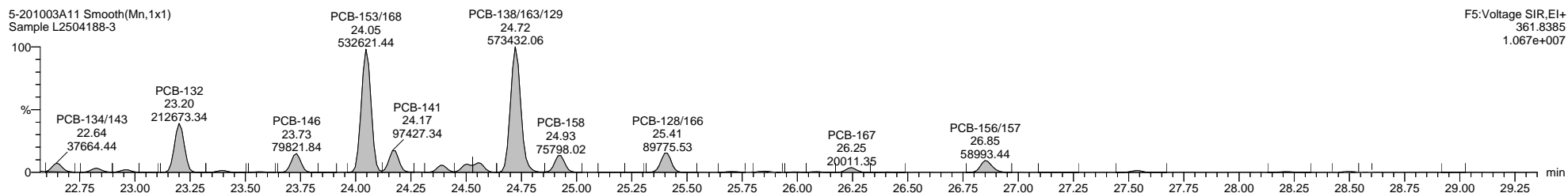
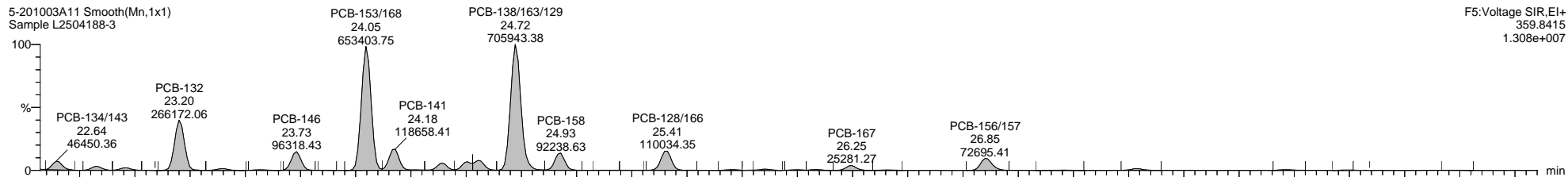

Dataset: C:\MassLynx\PCB.PRO\Results\Local\2020-October\5-201003A1-1008SJ.qld

Last Altered: Thursday, October 08, 2020 09:53:17 Eastern Daylight Time

Printed: Thursday, October 08, 2020 10:08:42 Eastern Daylight Time

Name: 5-201003A11, Date: 03-Oct-2020, Time: 19:15:43, ID: L2504188-3, Description: Sample, Vial: Tray1:9

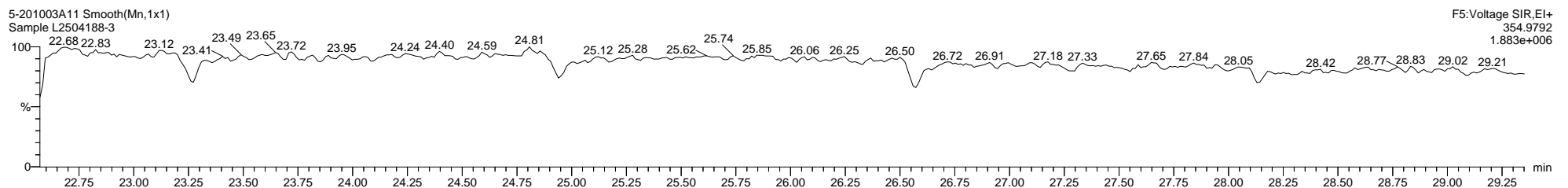
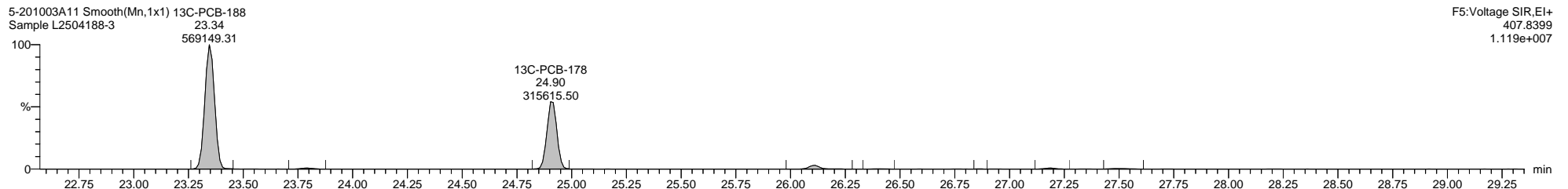
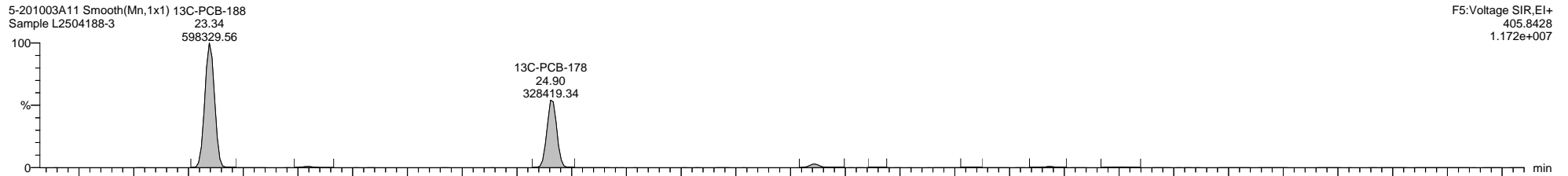
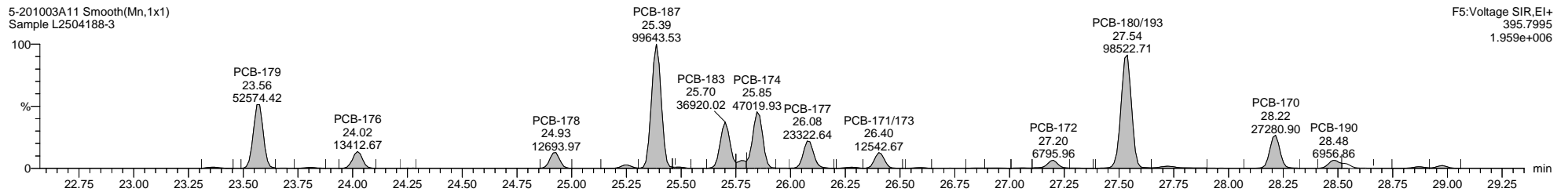
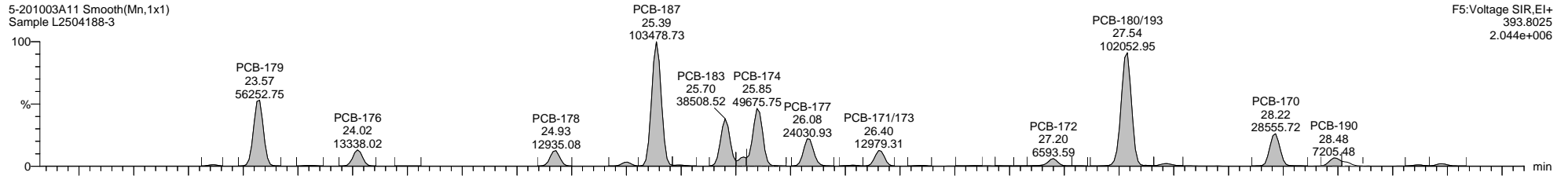

Dataset: C:\MassLynx\PCB.PRO\Results\Local\2020-October\5-201003A1-1008SJ.qld

Last Altered: Thursday, October 08, 2020 09:53:17 Eastern Daylight Time

Printed: Thursday, October 08, 2020 10:08:42 Eastern Daylight Time

Name: 5-201003A11, Date: 03-Oct-2020, Time: 19:15:43, ID: L2504188-3, Description: Sample, Vial: Tray1:9

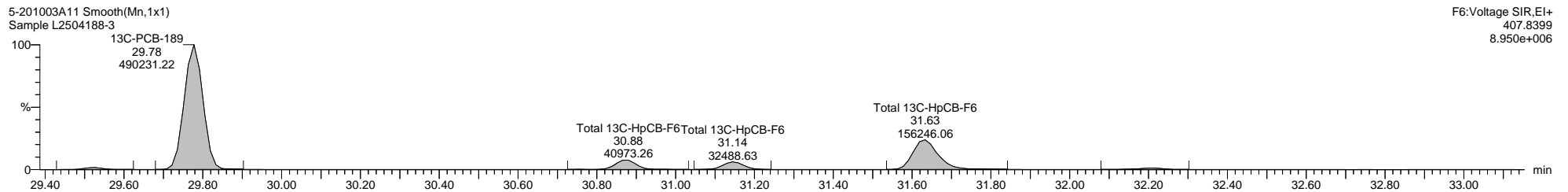
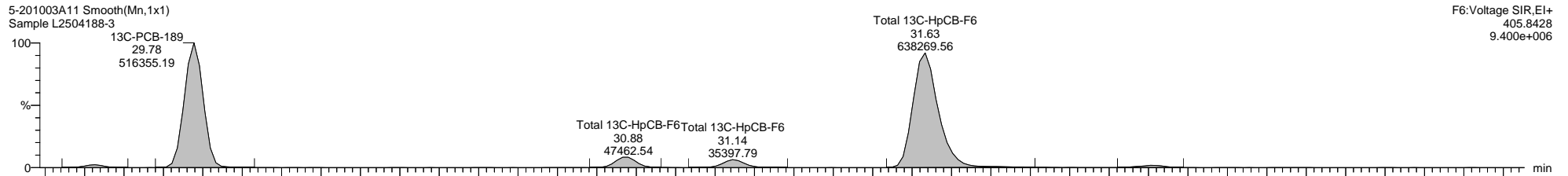
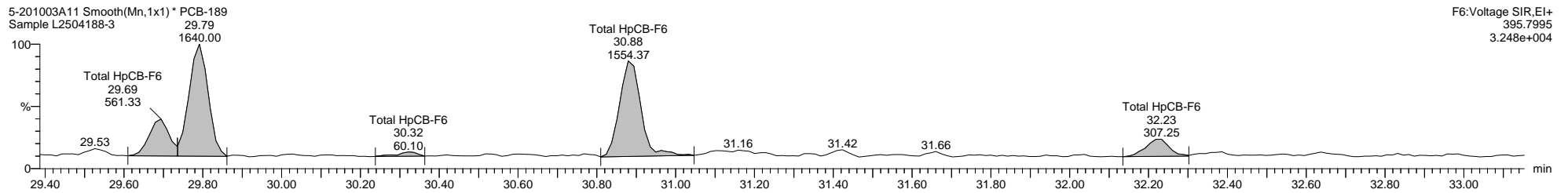
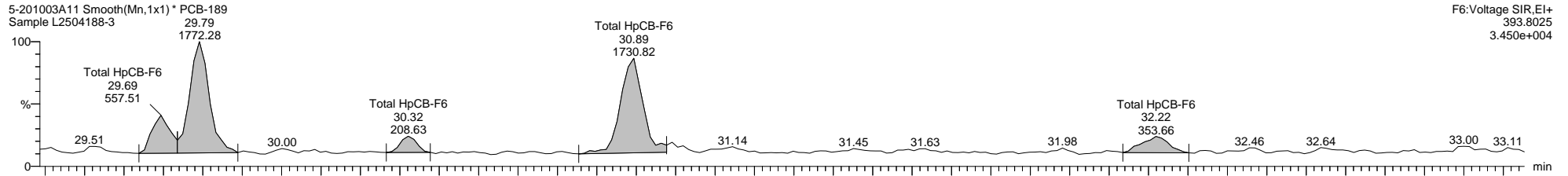

Dataset: C:\MassLynx\PCB.PRO\Results\Local\2020-October\5-201003A1-1008SJ.qld

Last Altered: Thursday, October 08, 2020 09:53:17 Eastern Daylight Time

Printed: Thursday, October 08, 2020 10:08:42 Eastern Daylight Time

Name: 5-201003A11, Date: 03-Oct-2020, Time: 19:15:43, ID: L2504188-3, Description: Sample, Vial: Tray1:9

5-201003A11 Smooth(Mn,1x1)  
Sample L2504188-3

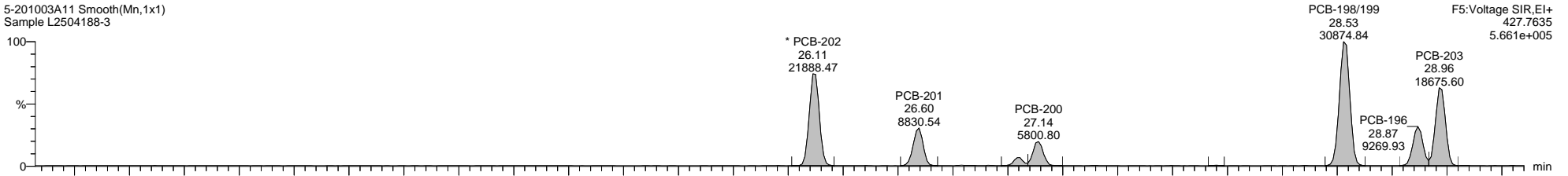

F5:Voltage SIR,EI+  
427.7635  
5.661e+005

5-201003A11 Smooth(Mn,1x1)  
Sample L2504188-3

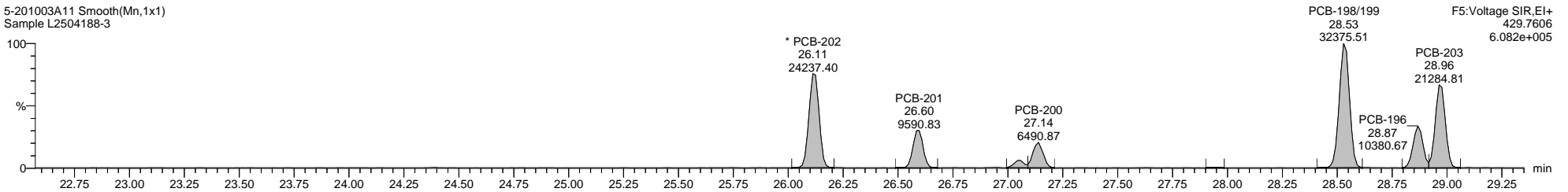

F5:Voltage SIR,EI+  
429.7606  
6.082e+005

5-201003A11 Smooth(Mn,1x1)  
Sample L2504188-3

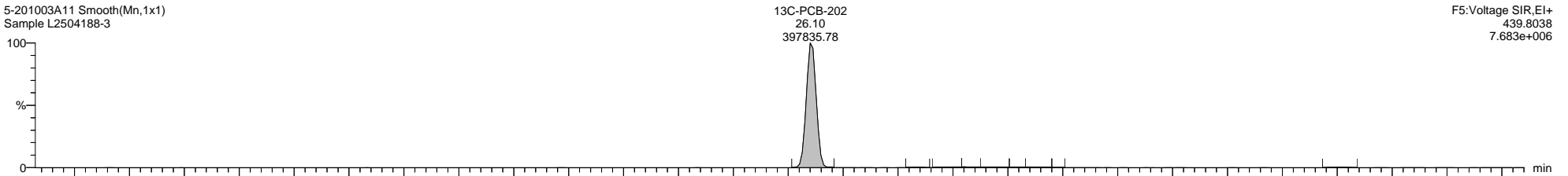

F5:Voltage SIR,EI+  
439.8038  
7.683e+006

5-201003A11 Smooth(Mn,1x1)  
Sample L2504188-3

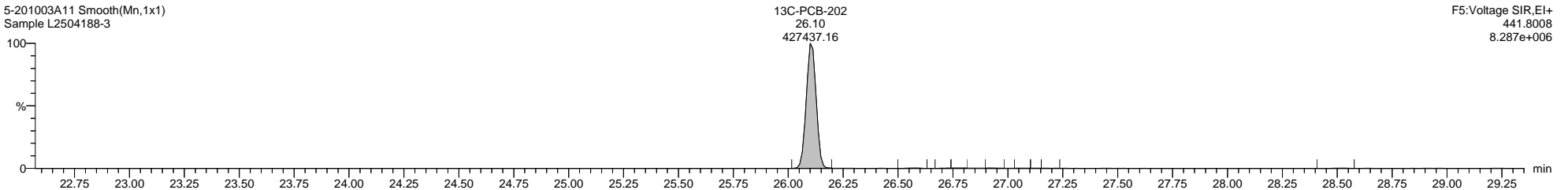

F5:Voltage SIR,EI+  
441.8008  
8.287e+006

5-201003A11 Smooth(Mn,1x1)  
Sample L2504188-3

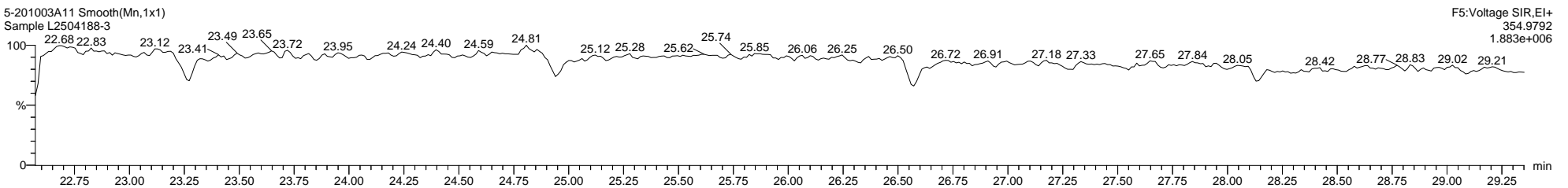

F5:Voltage SIR,EI+  
354.9792  
1.883e+006

Dataset: C:\MassLynx\PCB.PRO\Results\Local\2020-October\5-201003A1-1008SJ.qld

Last Altered: Thursday, October 08, 2020 09:53:17 Eastern Daylight Time

Printed: Thursday, October 08, 2020 10:08:42 Eastern Daylight Time

Name: 5-201003A11, Date: 03-Oct-2020, Time: 19:15:43, ID: L2504188-3, Description: Sample, Vial: Tray1:9

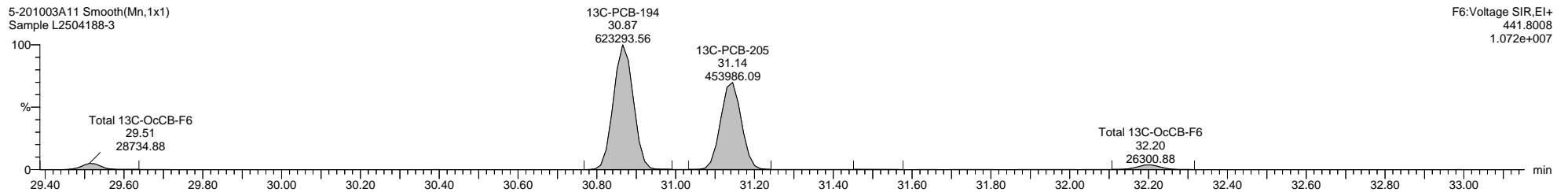
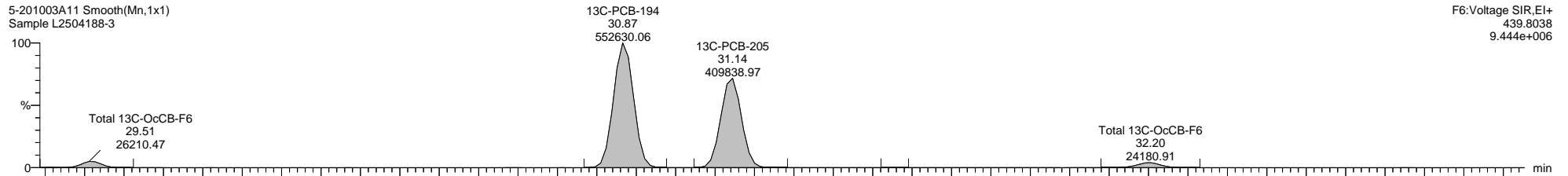
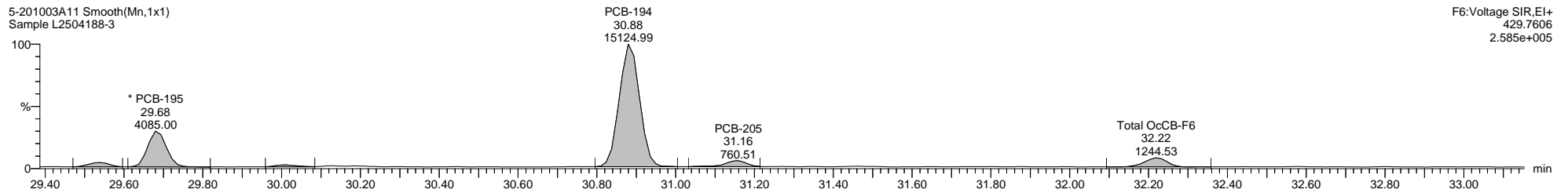
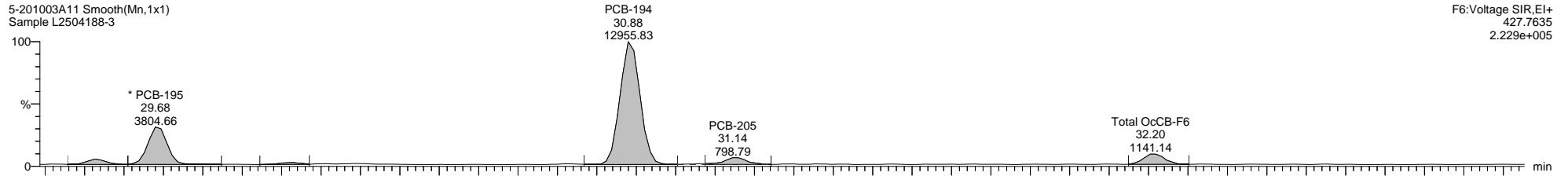

Dataset: C:\MassLynx\PCB.PRO\Results\Local\2020-October\5-201003A1-1008SJ.qld

Last Altered: Thursday, October 08, 2020 09:53:17 Eastern Daylight Time

Printed: Thursday, October 08, 2020 10:08:42 Eastern Daylight Time

Name: 5-201003A11, Date: 03-Oct-2020, Time: 19:15:43, ID: L2504188-3, Description: Sample, Vial: Tray1:9

5-201003A11 Smooth(Mn,1x1)  
Sample L2504188-3

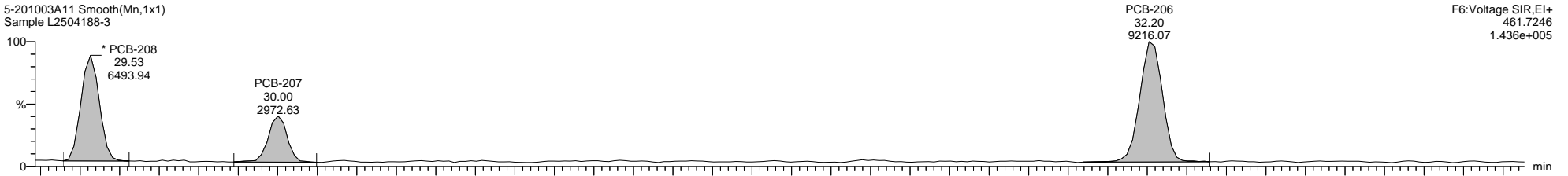

5-201003A11 Smooth(Mn,1x1)  
Sample L2504188-3

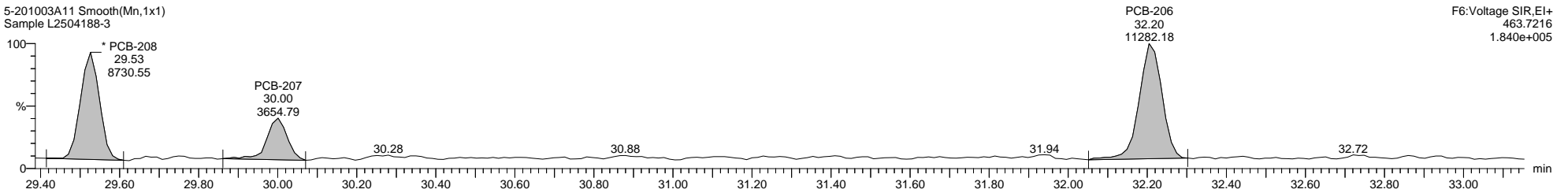

5-201003A11 Smooth(Mn,1x1)  
Sample L2504188-3

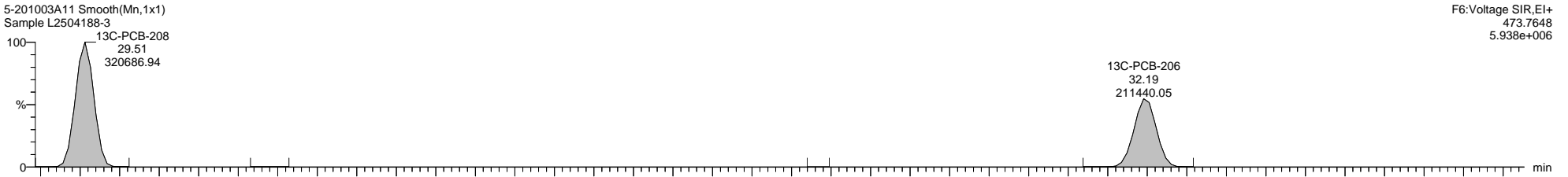

5-201003A11 Smooth(Mn,1x1)  
Sample L2504188-3

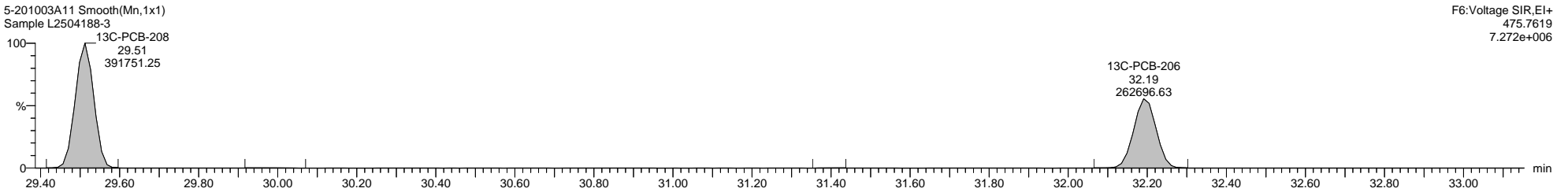

Dataset: C:\MassLynx\PCB.PRO\Results\Local\2020-October\5-201003A1-1008SJ.qld

Last Altered: Thursday, October 08, 2020 09:53:17 Eastern Daylight Time

Printed: Thursday, October 08, 2020 10:08:42 Eastern Daylight Time

Name: 5-201003A11, Date: 03-Oct-2020, Time: 19:15:43, ID: L2504188-3, Description: Sample, Vial: Tray1:9

5-201003A11 Smooth(Mn,1x1)  
Sample L2504188-3

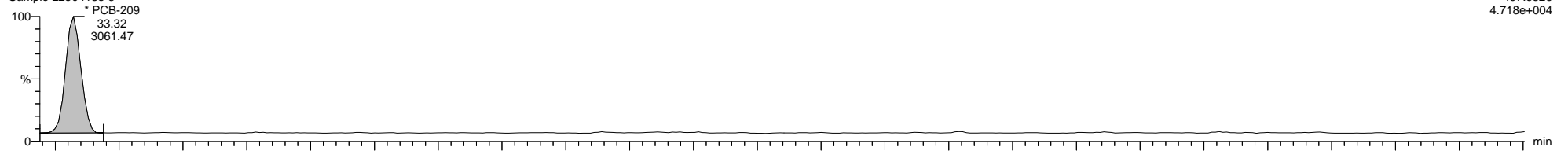

5-201003A11 Smooth(Mn,1x1)  
Sample L2504188-3

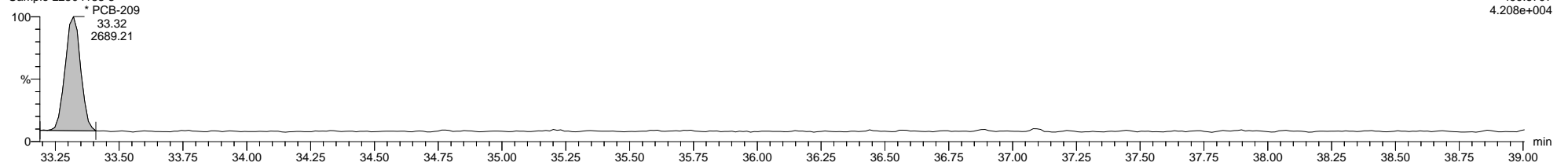

5-201003A11 Smooth(Mn,1x1)  
Sample L2504188-3

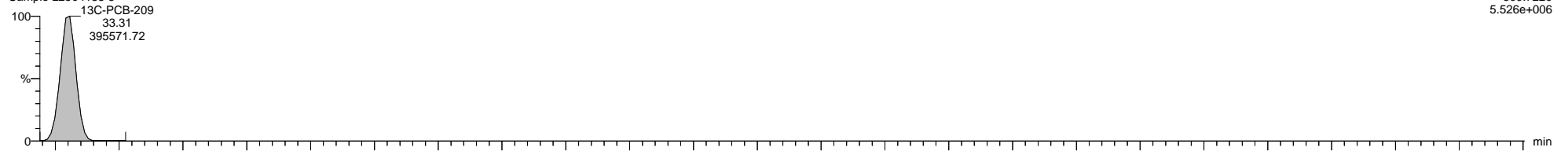

5-201003A11 Smooth(Mn,1x1)  
Sample L2504188-3

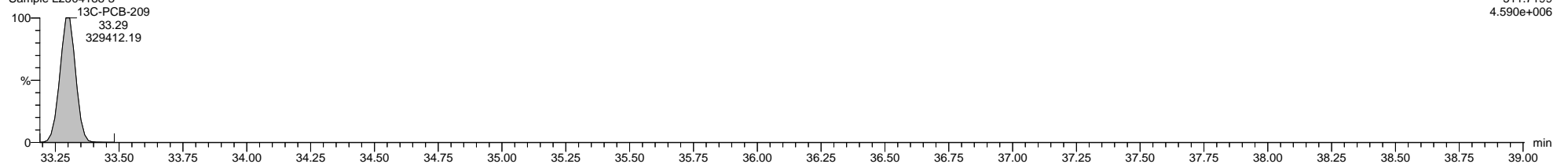

5-201003A11 Smooth(Mn,1x1)  
Sample L2504188-3

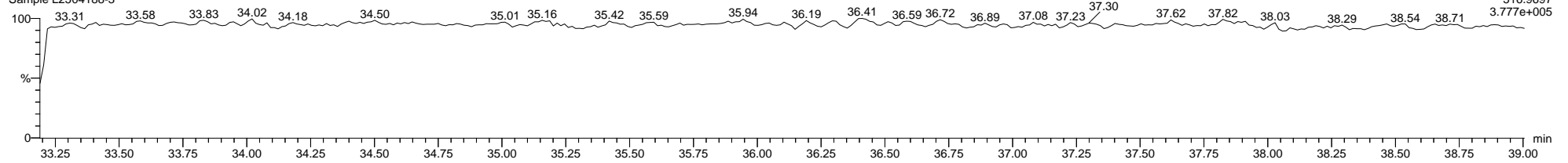

**Quantify Sample Template Report**      **MassLynx MassLynx V4.1 SCN 901**

Dataset: C:\MassLynx\PCB.PRO\Results\Local\2020-October\5-201003A1-1008SJ.qld

Last Altered: Thursday, October 08, 2020 09:53:17 Eastern Daylight Time

Printed: Thursday, October 08, 2020 10:08:42 Eastern Daylight Time

**Method: C:\MassLynx\PCB.PRO\MethDB\1668-OCTYL-1-209-201003A.mdb 02 Oct 2020 08:29:39**

**Calibration: 08 Oct 2020 09:49:15**

**Name: 5-201003A12, Date: 03-Oct-2020, Time: 19:57:47, ID: L2504188-4, Description: Sample, Vial: Tray1:10**

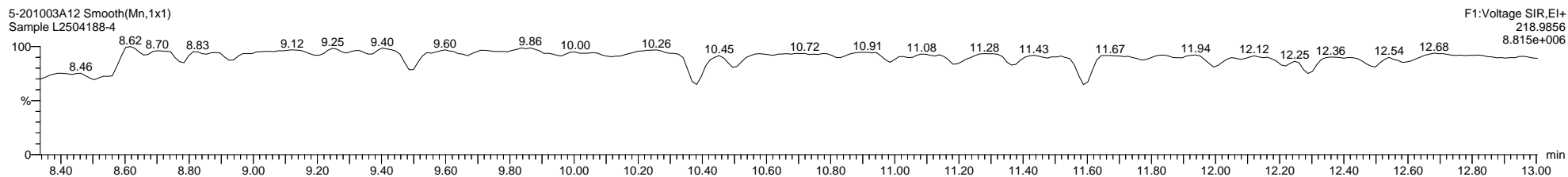
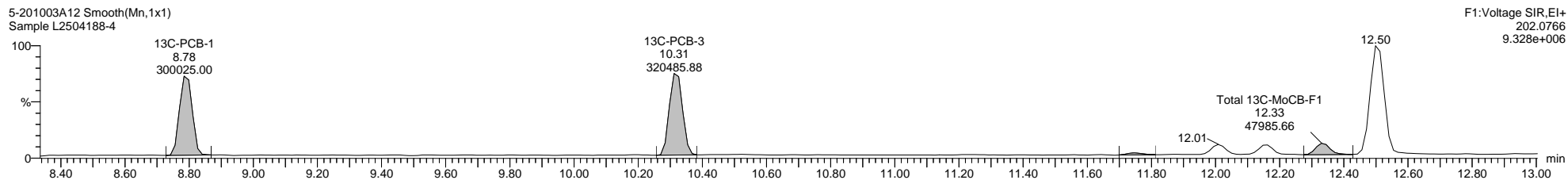
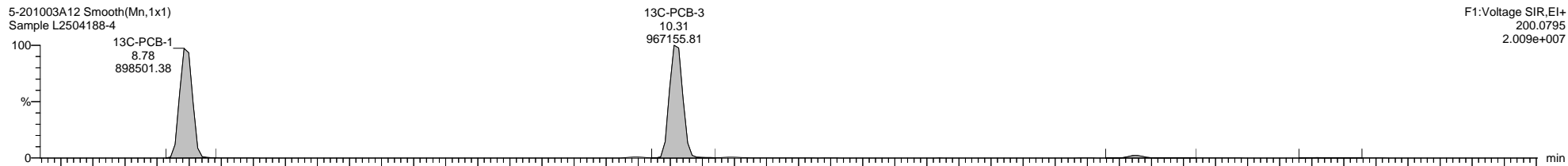
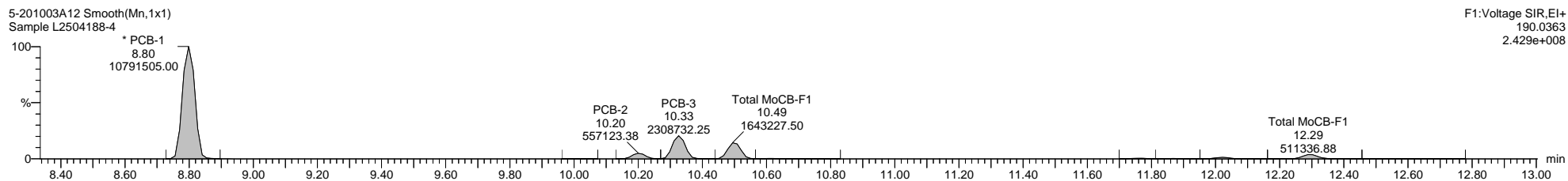
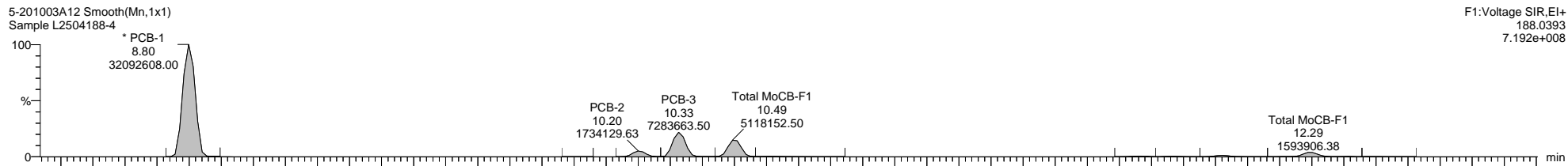



Dataset: C:\MassLynx\PCB.PRO\Results\Local\2020-October\5-201003A1-1008SJ.qld

Last Altered: Thursday, October 08, 2020 09:53:17 Eastern Daylight Time

Printed: Thursday, October 08, 2020 10:08:42 Eastern Daylight Time

Name: 5-201003A12, Date: 03-Oct-2020, Time: 19:57:47, ID: L2504188-4, Description: Sample, Vial: Tray1:10

5-201003A12 Smooth(Mn,1x1)  
Sample L2504188-4

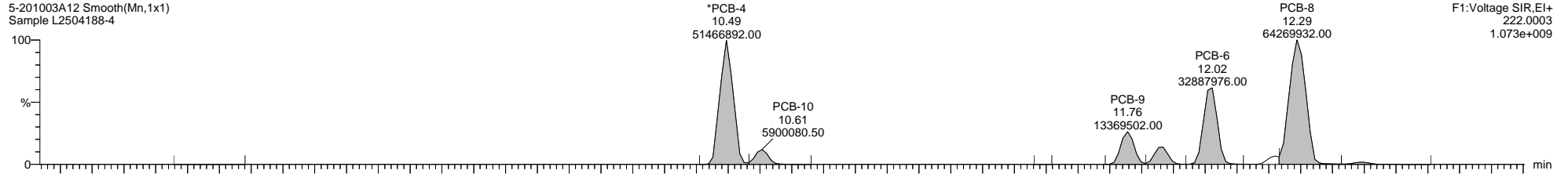

5-201003A12 Smooth(Mn,1x1)  
Sample L2504188-4

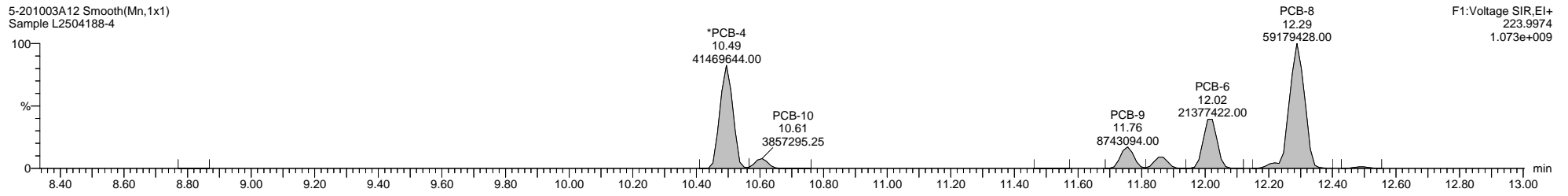

5-201003A12 Smooth(Mn,1x1)  
Sample L2504188-4

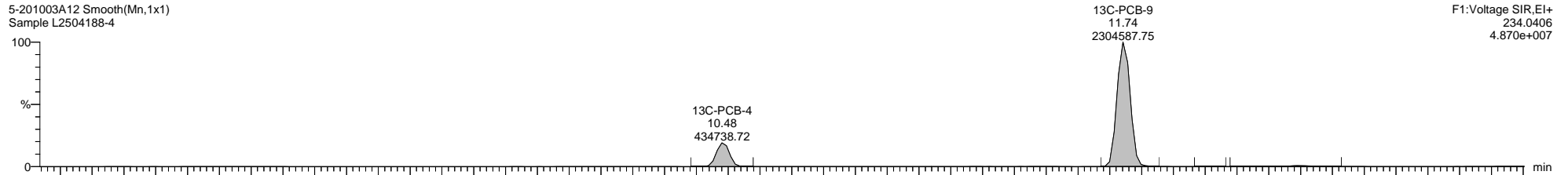

5-201003A12 Smooth(Mn,1x1)  
Sample L2504188-4

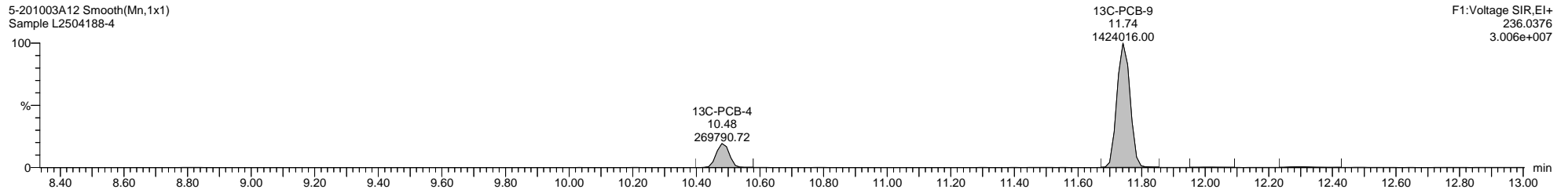

5-201003A12 Smooth(Mn,1x1)  
Sample L2504188-4

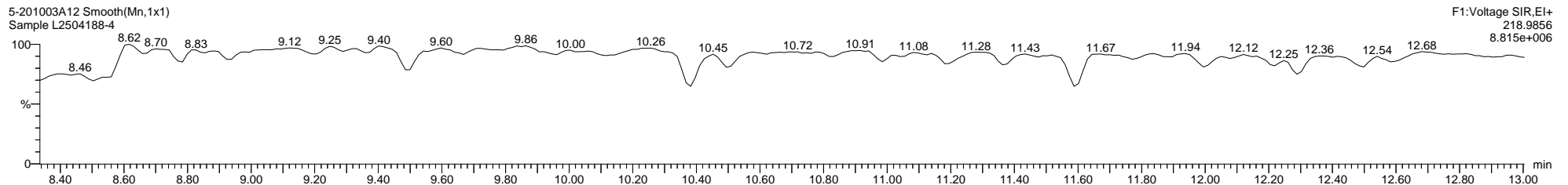

Dataset: C:\MassLynx\PCB.PRO\Results\Local\2020-October\5-201003A1-1008SJ.qld

Last Altered: Thursday, October 08, 2020 09:53:17 Eastern Daylight Time

Printed: Thursday, October 08, 2020 10:08:42 Eastern Daylight Time

Name: 5-201003A12, Date: 03-Oct-2020, Time: 19:57:47, ID: L2504188-4, Description: Sample, Vial: Tray1:10

5-201003A12 Smooth(Mn,1x1)  
Sample L2504188-4

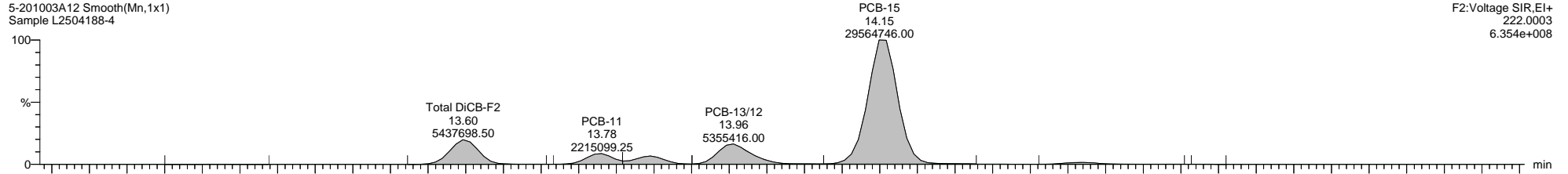

5-201003A12 Smooth(Mn,1x1)  
Sample L2504188-4

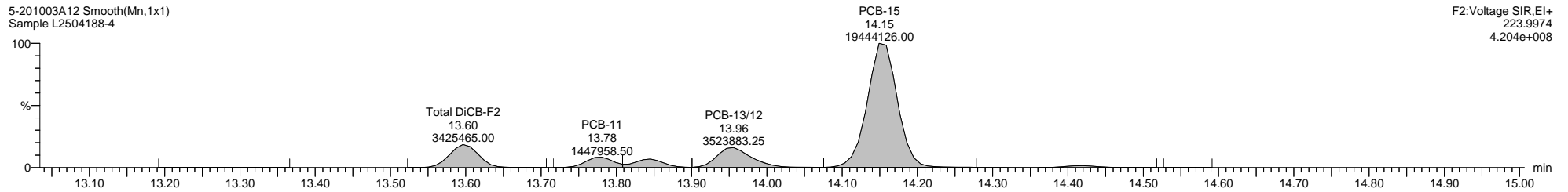

5-201003A12 Smooth(Mn,1x1)  
Sample L2504188-4

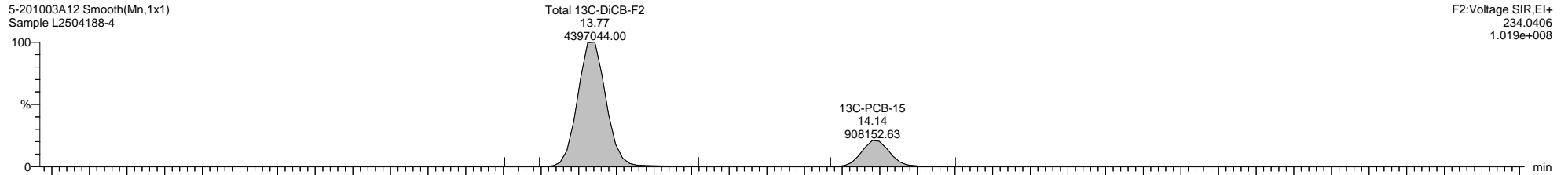

5-201003A12 Smooth(Mn,1x1)  
Sample L2504188-4

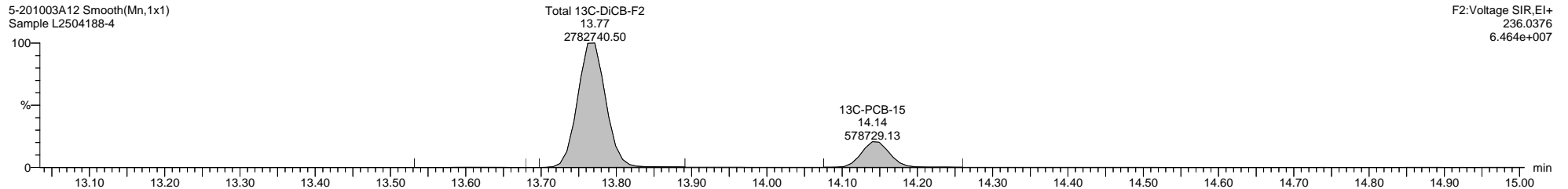

5-201003A12 Smooth(Mn,1x1)  
Sample L2504188-4

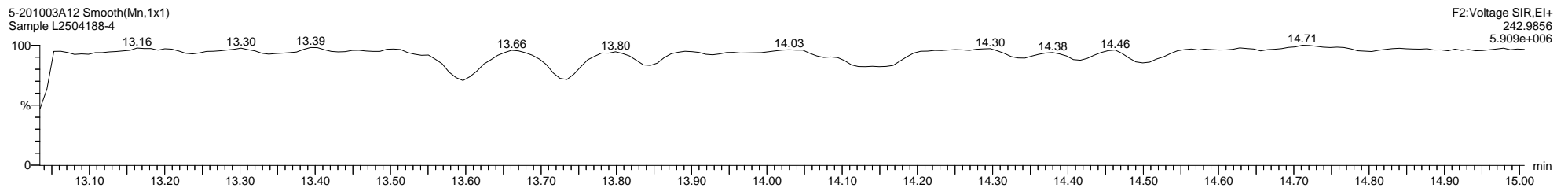

Quantify Sample Template Report

MassLynx MassLynx V4.1 SCN 901

Dataset: C:\MassLynx\PCB.PRO\Results\Local\2020-October\5-201003A1-1008SJ.qld

Last Altered: Thursday, October 08, 2020 09:53:17 Eastern Daylight Time

Printed: Thursday, October 08, 2020 10:08:42 Eastern Daylight Time

Name: 5-201003A12, Date: 03-Oct-2020, Time: 19:57:47, ID: L2504188-4, Description: Sample, Vial: Tray1:10

5-201003A12 Smooth(Mn,1x1)  
Sample L2504188-4

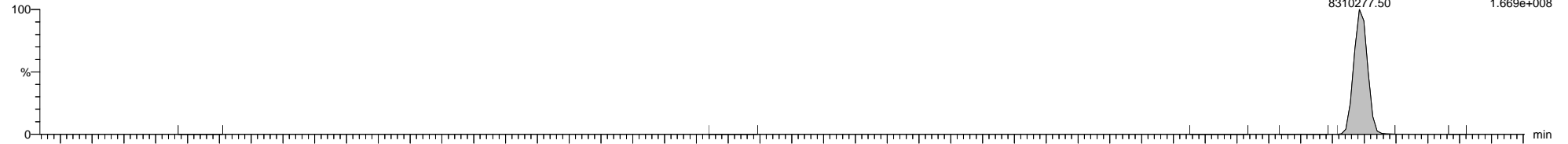

5-201003A12 Smooth(Mn,1x1)  
Sample L2504188-4

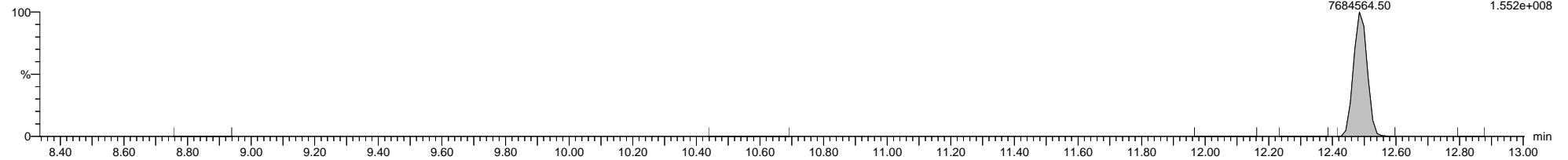

5-201003A12 Smooth(Mn,1x1)  
Sample L2504188-4

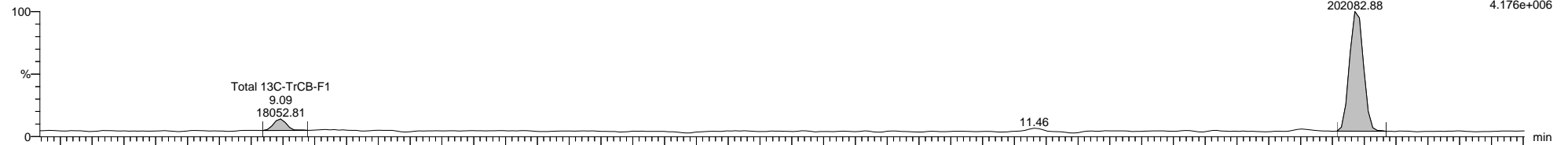

5-201003A12 Smooth(Mn,1x1)  
Sample L2504188-4

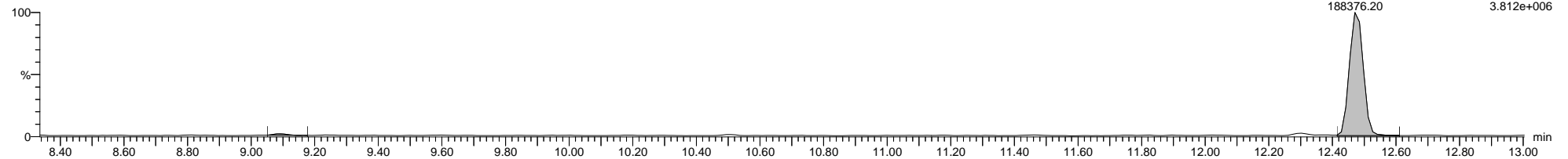

5-201003A12 Smooth(Mn,1x1)  
Sample L2504188-4

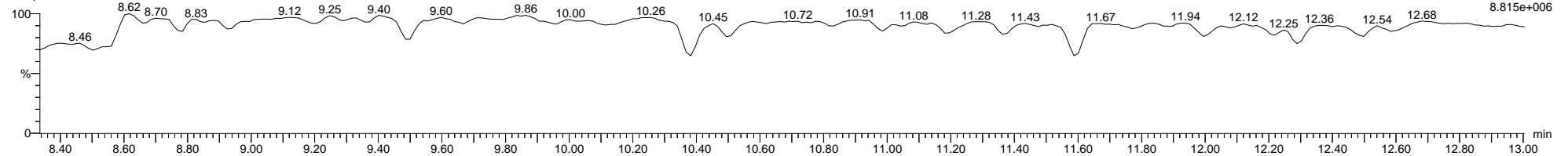

Dataset: C:\MassLynx\PCB.PRO\Results\Local\2020-October\5-201003A1-1008SJ.qld

Last Altered: Thursday, October 08, 2020 09:53:17 Eastern Daylight Time

Printed: Thursday, October 08, 2020 10:08:42 Eastern Daylight Time

Name: 5-201003A12, Date: 03-Oct-2020, Time: 19:57:47, ID: L2504188-4, Description: Sample, Vial: Tray1:10

5-201003A12 Smooth(Mn,1x1)  
Sample L2504188-4

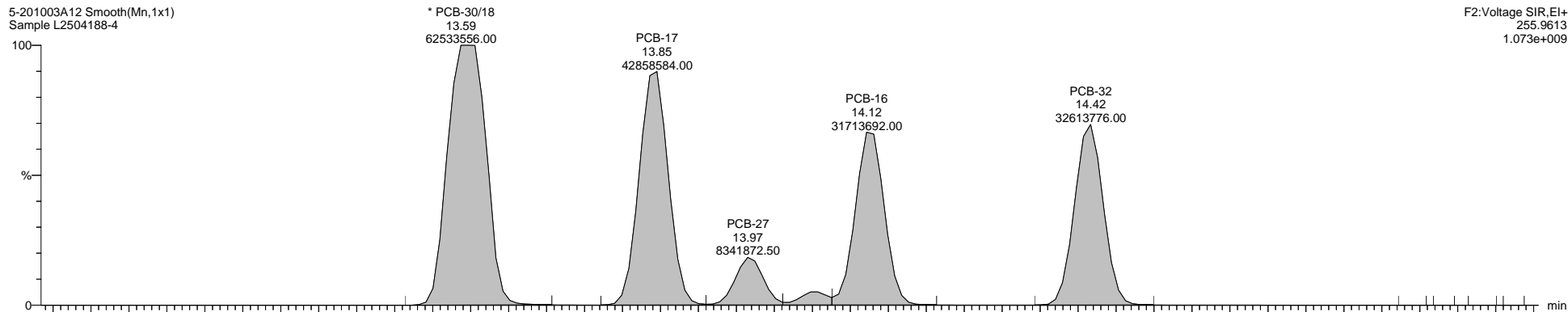

F2:Voltage SIR,El+  
255.9613  
1.073e+009

5-201003A12 Smooth(Mn,1x1)  
Sample L2504188-4

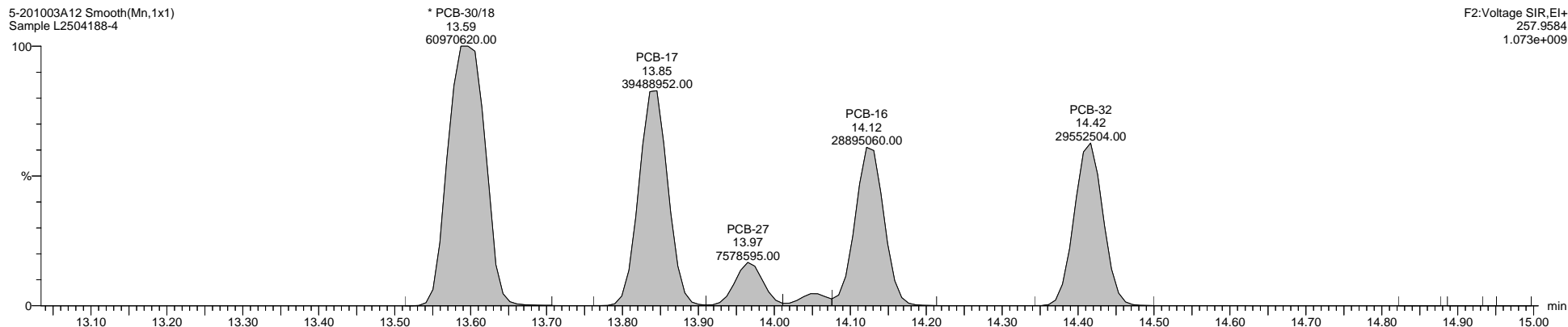

F2:Voltage SIR,El+  
257.9584  
1.073e+009

5-201003A12 Smooth(Mn,1x1)  
Sample L2504188-4

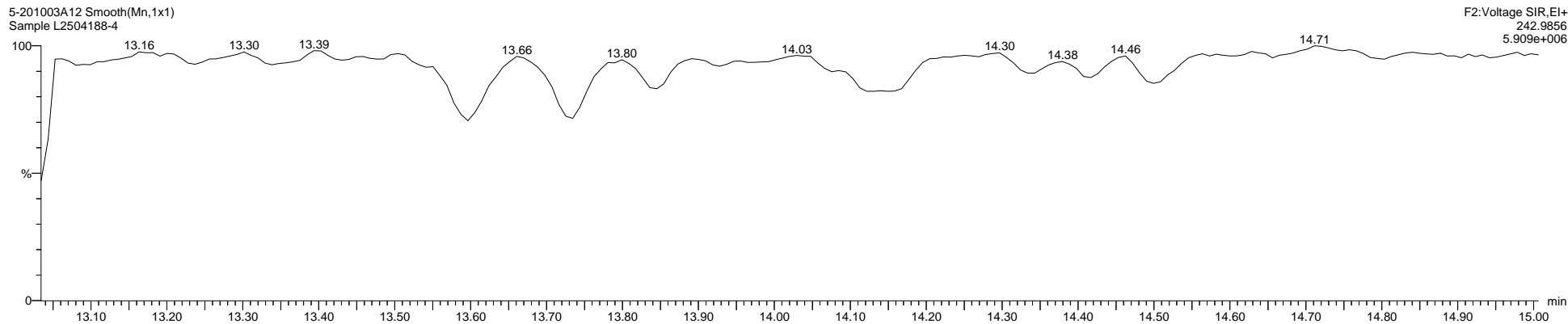

F2:Voltage SIR,El+  
242.9856  
5.909e+006

Quantify Sample Template Report

MassLynx MassLynx V4.1 SCN 901

Dataset: C:\MassLynx\PCB.PRO\Results\Local\2020-October\5-201003A1-1008SJ.qld

Last Altered: Thursday, October 08, 2020 09:53:17 Eastern Daylight Time

Printed: Thursday, October 08, 2020 10:08:42 Eastern Daylight Time

Name: 5-201003A12, Date: 03-Oct-2020, Time: 19:57:47, ID: L2504188-4, Description: Sample, Vial: Tray1:10

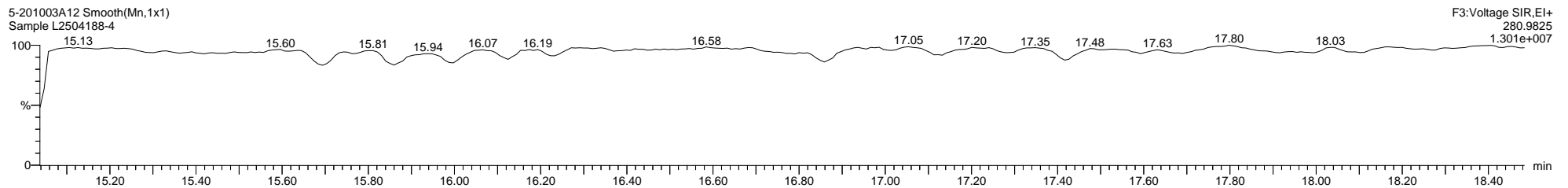
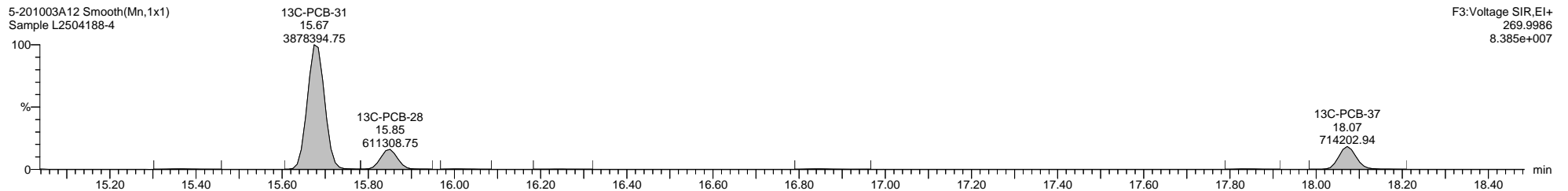
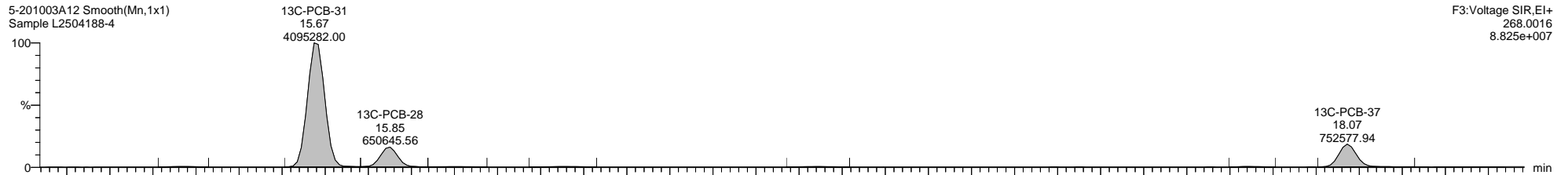
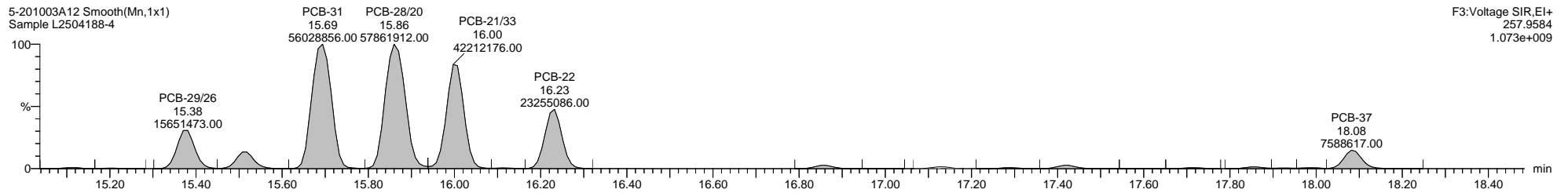
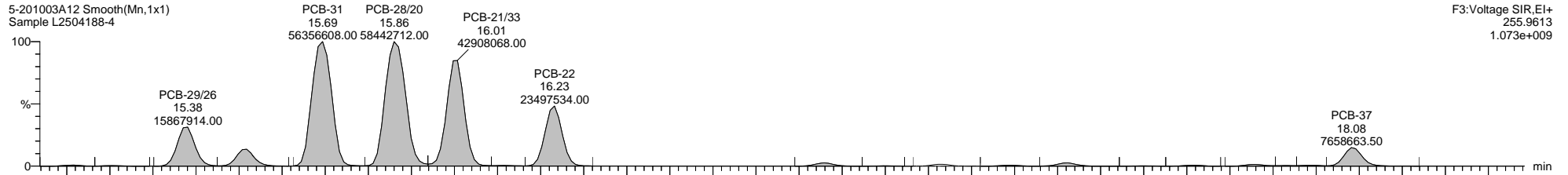

Quantify Sample Template Report

MassLynx MassLynx V4.1 SCN 901

Dataset: C:\MassLynx\PCB.PRO\Results\Local\2020-October\5-201003A1-1008SJ.qld

Last Altered: Thursday, October 08, 2020 09:53:17 Eastern Daylight Time

Printed: Thursday, October 08, 2020 10:08:42 Eastern Daylight Time

Name: 5-201003A12, Date: 03-Oct-2020, Time: 19:57:47, ID: L2504188-4, Description: Sample, Vial: Tray1:10

5-201003A12 Smooth(Mn,1x1)  
Sample L2504188-4

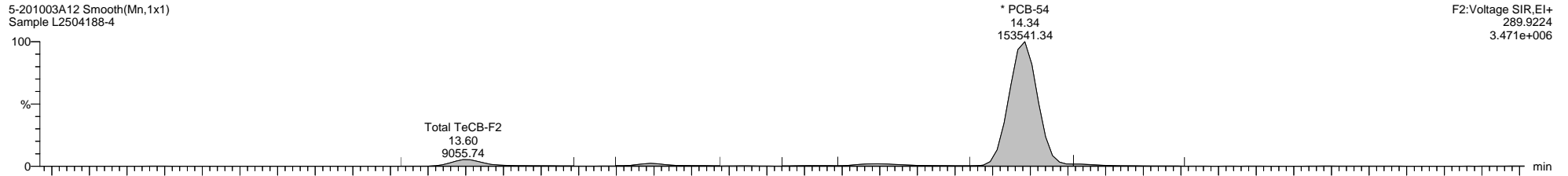

5-201003A12 Smooth(Mn,1x1)  
Sample L2504188-4

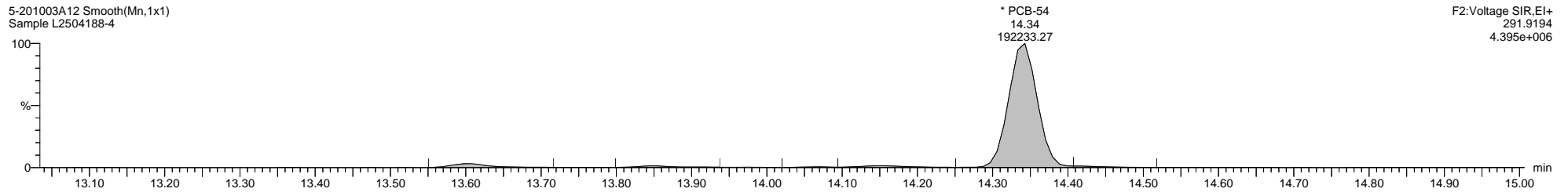

5-201003A12 Smooth(Mn,1x1)  
Sample L2504188-4

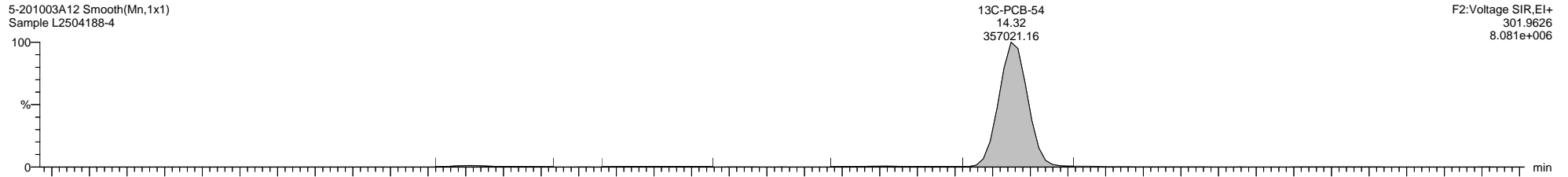

5-201003A12 Smooth(Mn,1x1)  
Sample L2504188-4

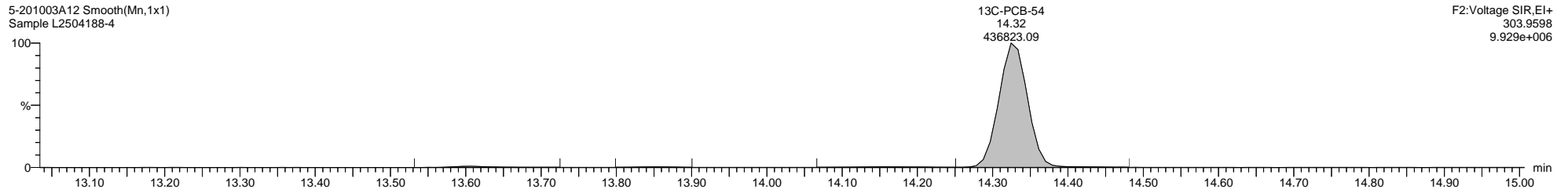

5-201003A12 Smooth(Mn,1x1)  
Sample L2504188-4

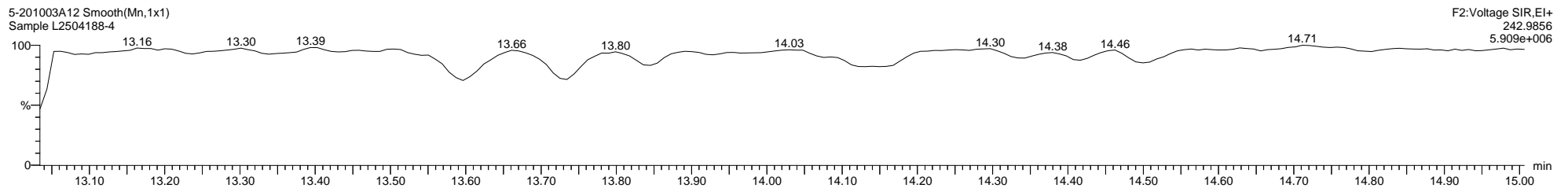

Quantify Sample Template Report

MassLynx MassLynx V4.1 SCN 901

Dataset: C:\MassLynx\PCB.PRO\Results\Local\2020-October\5-201003A1-1008SJ.qld

Last Altered: Thursday, October 08, 2020 09:53:17 Eastern Daylight Time

Printed: Thursday, October 08, 2020 10:08:42 Eastern Daylight Time

Name: 5-201003A12, Date: 03-Oct-2020, Time: 19:57:47, ID: L2504188-4, Description: Sample, Vial: Tray1:10

5-201003A12 Smooth(Mn,1x1)  
Sample L2504188-4

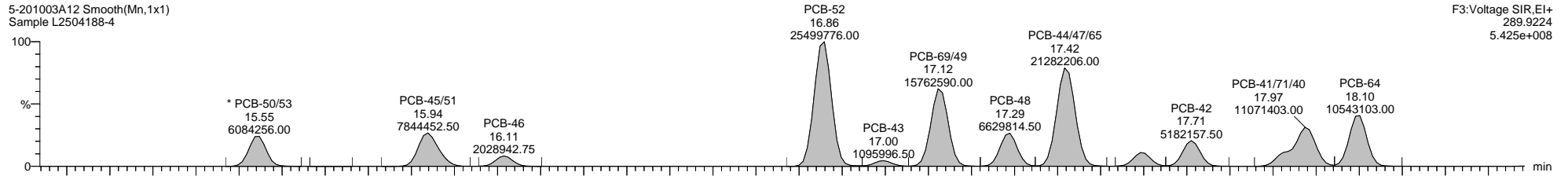

F3:Voltage SIR,EI+  
289.9224  
5.425e+008

5-201003A12 Smooth(Mn,1x1)  
Sample L2504188-4

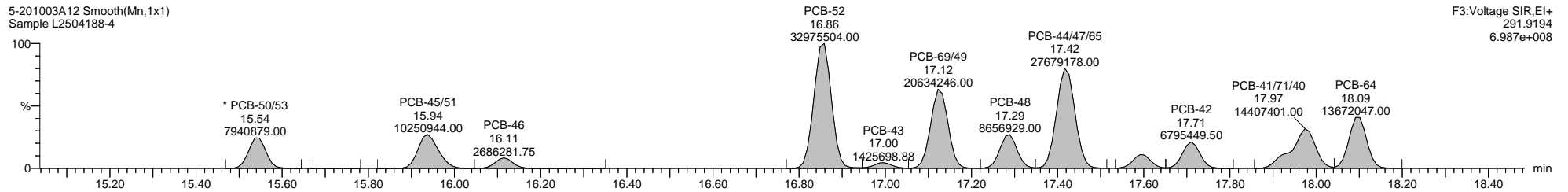

F3:Voltage SIR,EI+  
291.9194  
6.987e+008

5-201003A12 Smooth(Mn,1x1)  
Sample L2504188-4

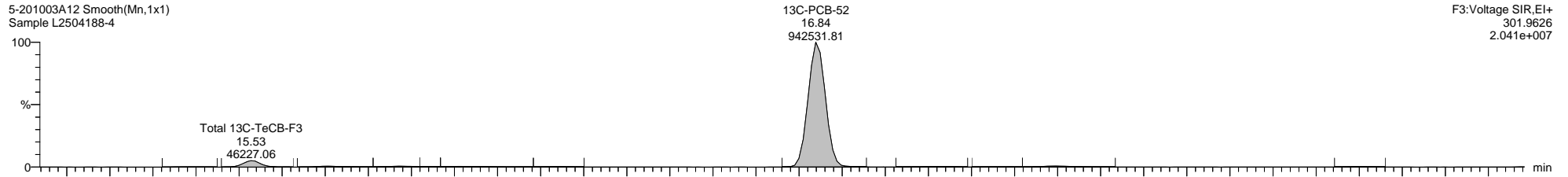

F3:Voltage SIR,EI+  
301.9626  
2.041e+007

5-201003A12 Smooth(Mn,1x1)  
Sample L2504188-4

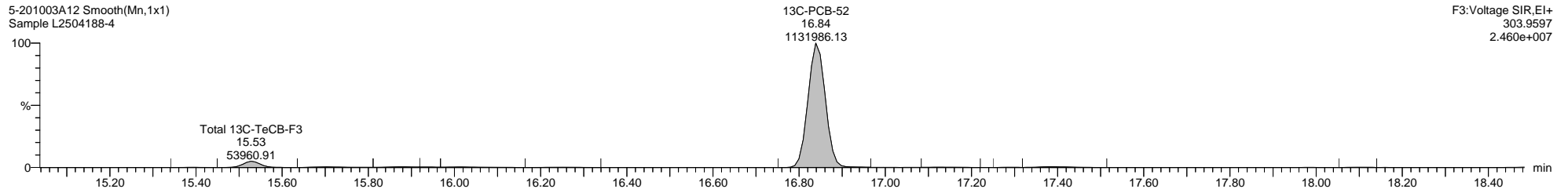

F3:Voltage SIR,EI+  
303.9597  
2.460e+007

5-201003A12 Smooth(Mn,1x1)  
Sample L2504188-4

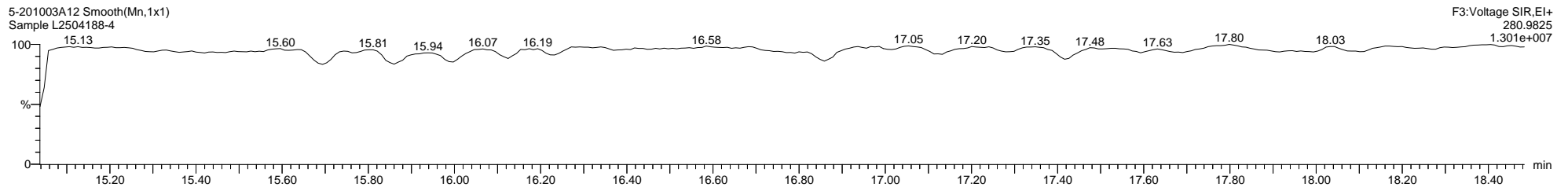

F3:Voltage SIR,EI+  
280.9825  
1.301e+007

Quantify Sample Template Report

MassLynx MassLynx V4.1 SCN 901

Dataset: C:\MassLynx\PCB.PRO\Results\Local\2020-October\5-201003A1-1008SJ.qld

Last Altered: Thursday, October 08, 2020 09:53:17 Eastern Daylight Time

Printed: Thursday, October 08, 2020 10:08:42 Eastern Daylight Time

Name: 5-201003A12, Date: 03-Oct-2020, Time: 19:57:47, ID: L2504188-4, Description: Sample, Vial: Tray1:10

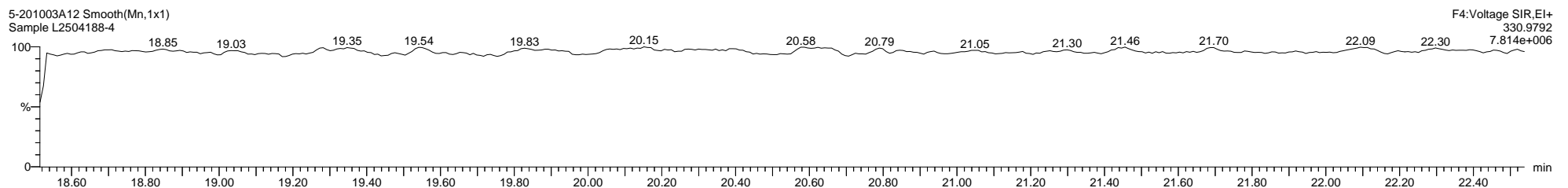
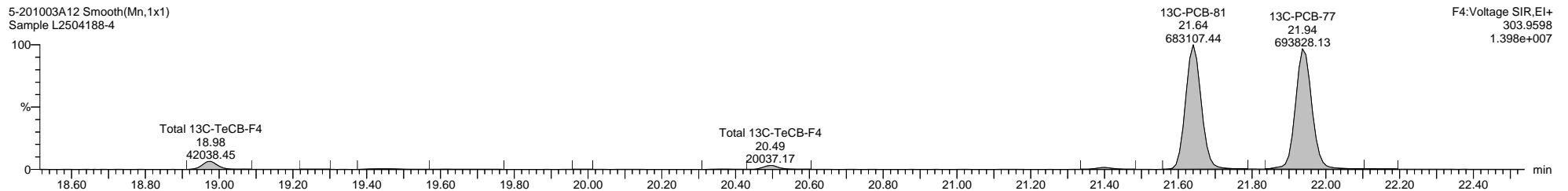
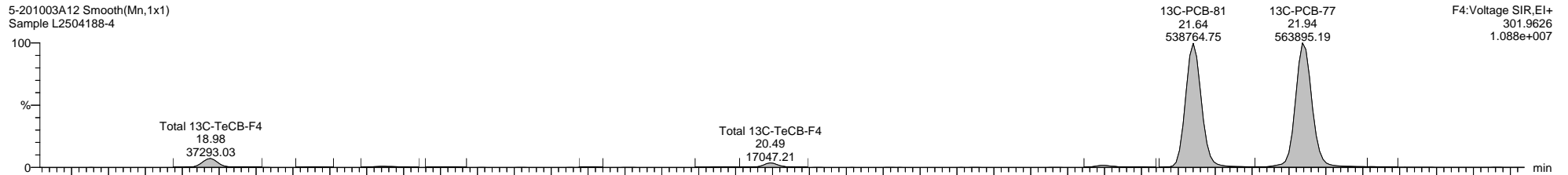
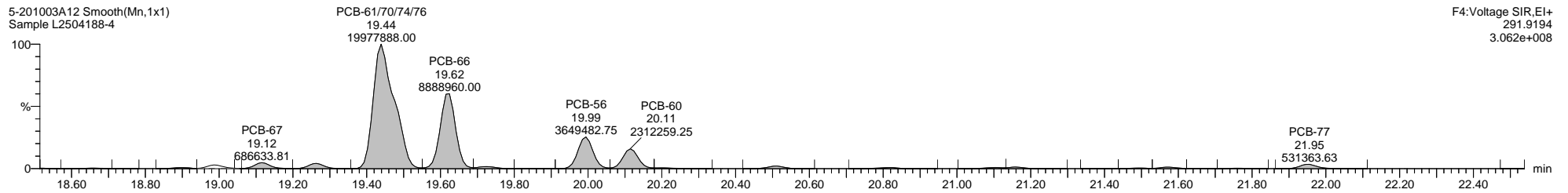
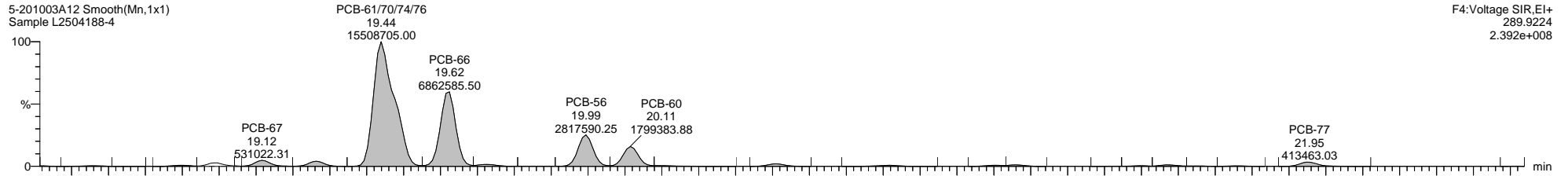



Quantify Sample Template Report

MassLynx MassLynx V4.1 SCN 901

Dataset: C:\MassLynx\PCB.PRO\Results\Local\2020-October\5-201003A1-1008SJ.qld

Last Altered: Thursday, October 08, 2020 09:53:17 Eastern Daylight Time

Printed: Thursday, October 08, 2020 10:08:42 Eastern Daylight Time

Name: 5-201003A12, Date: 03-Oct-2020, Time: 19:57:47, ID: L2504188-4, Description: Sample, Vial: Tray1:10

5-201003A12 Smooth(Mn,1x1)  
Sample L2504188-4

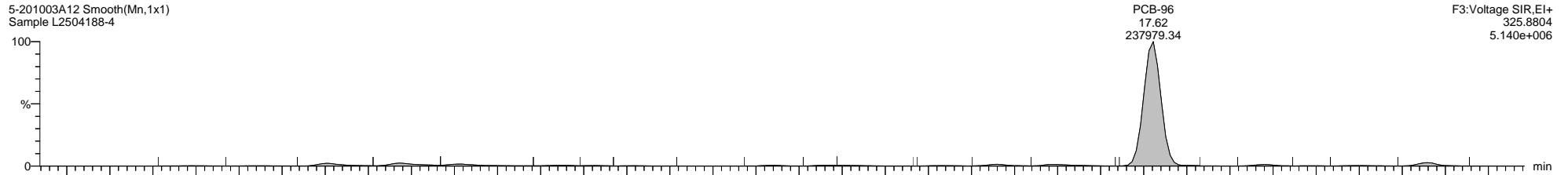

5-201003A12 Smooth(Mn,1x1)  
Sample L2504188-4

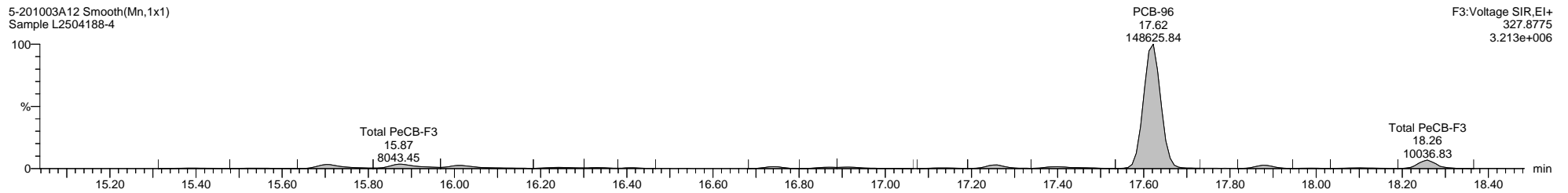

5-201003A12 Smooth(Mn,1x1)  
Sample L2504188-4

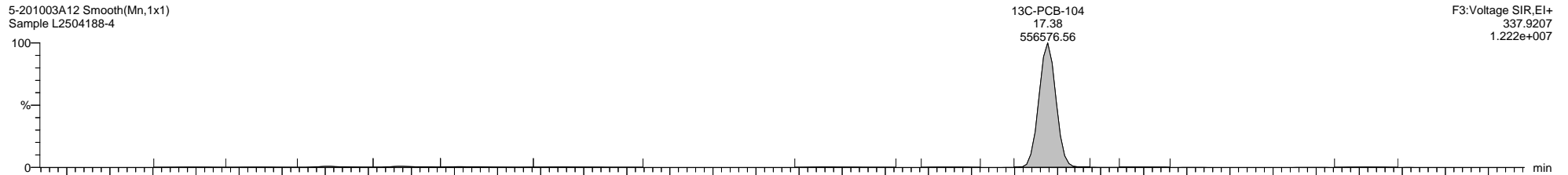

5-201003A12 Smooth(Mn,1x1)  
Sample L2504188-4

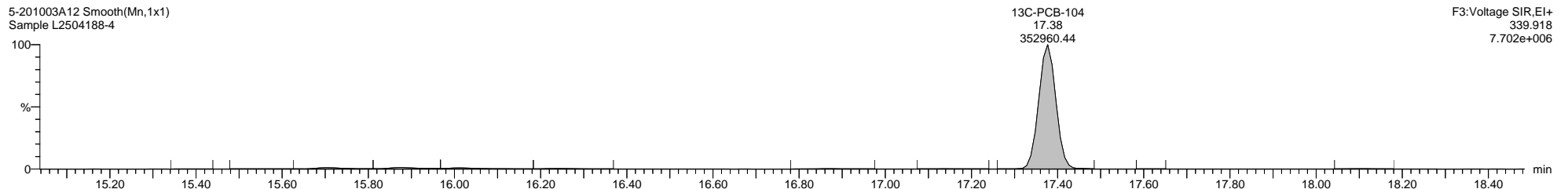

5-201003A12 Smooth(Mn,1x1)  
Sample L2504188-4

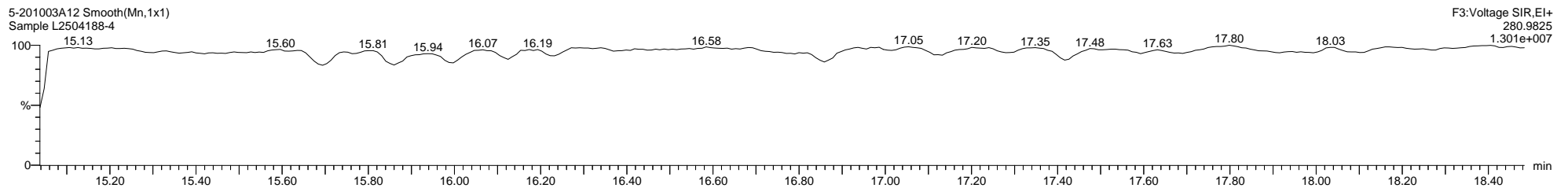

Dataset: C:\MassLynx\PCB.PRO\Results\Local\2020-October\5-201003A1-1008SJ.qld

Last Altered: Thursday, October 08, 2020 09:53:17 Eastern Daylight Time

Printed: Thursday, October 08, 2020 10:08:42 Eastern Daylight Time

Name: 5-201003A12, Date: 03-Oct-2020, Time: 19:57:47, ID: L2504188-4, Description: Sample, Vial: Tray1:10

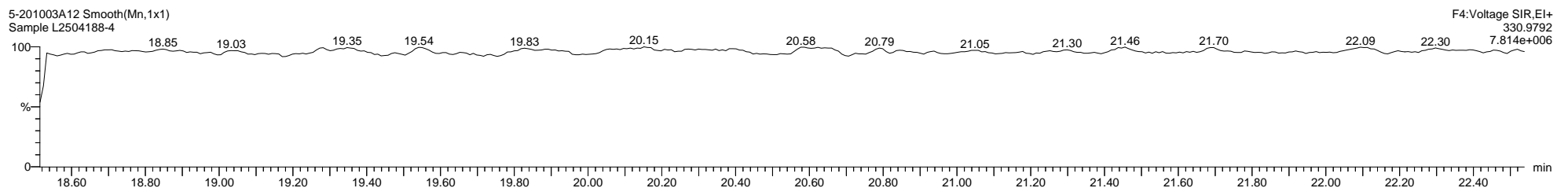
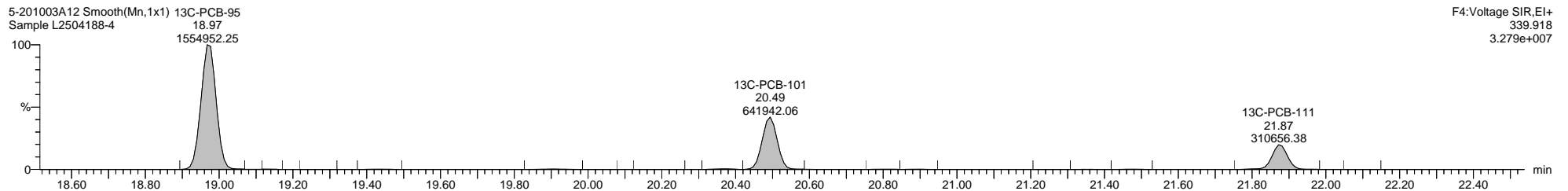
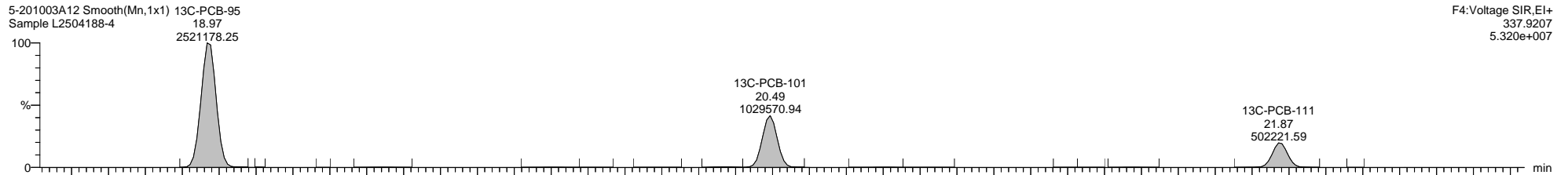
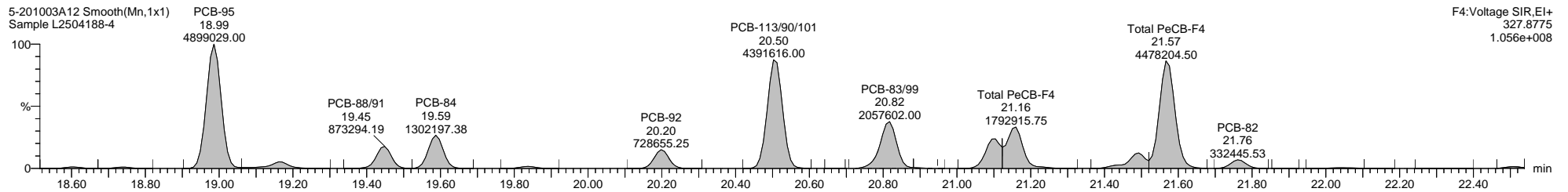
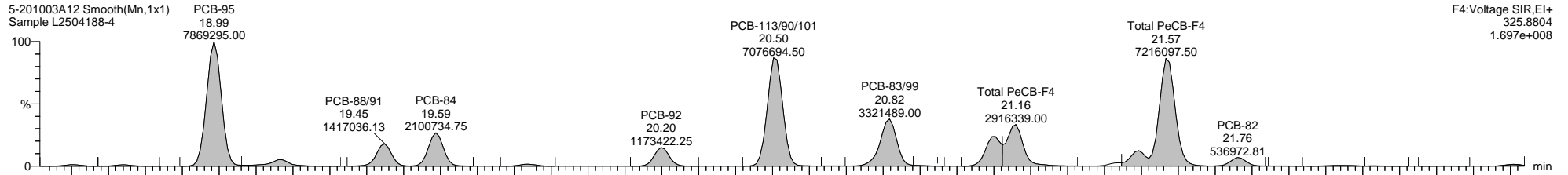

Dataset: C:\MassLynx\PCB.PRO\Results\Local\2020-October\5-201003A1-1008SJ.qld

Last Altered: Thursday, October 08, 2020 09:53:17 Eastern Daylight Time

Printed: Thursday, October 08, 2020 10:08:42 Eastern Daylight Time

Name: 5-201003A12, Date: 03-Oct-2020, Time: 19:57:47, ID: L2504188-4, Description: Sample, Vial: Tray1:10

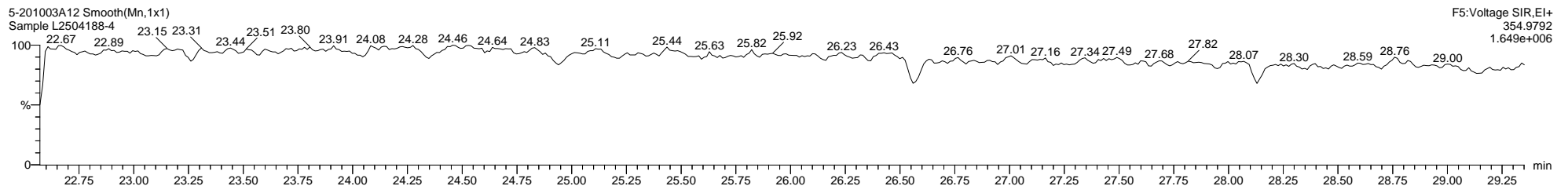
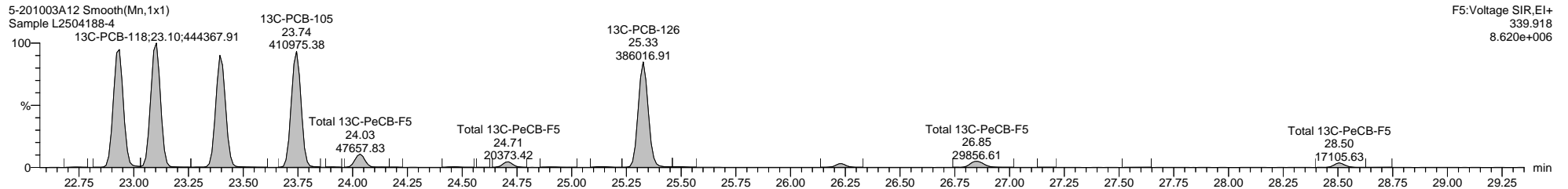
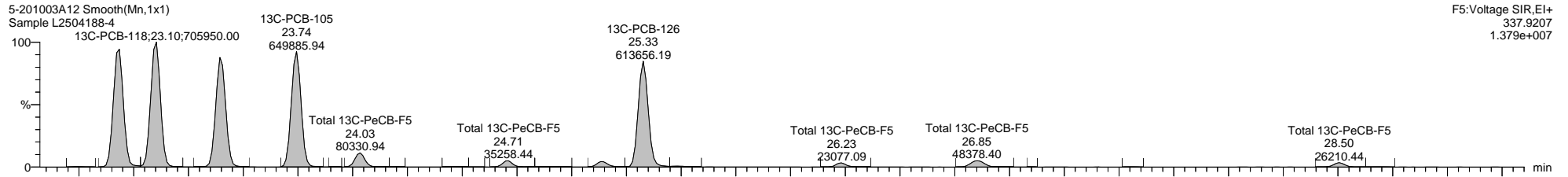
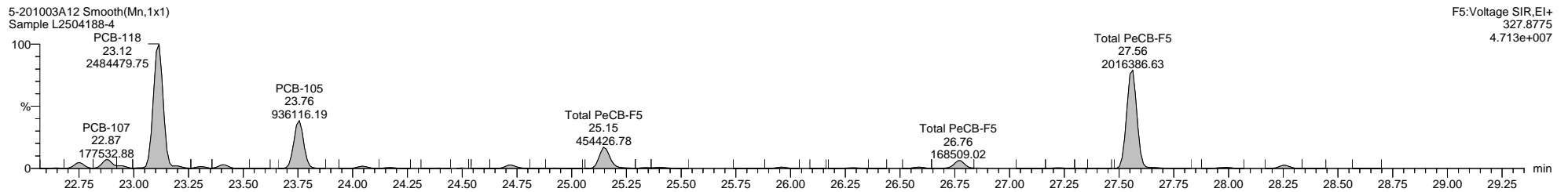
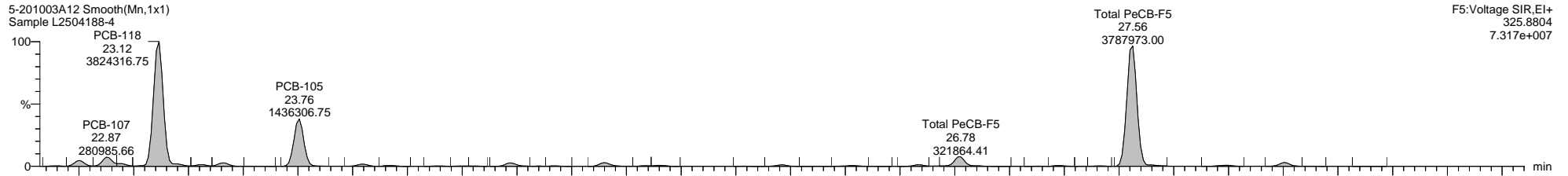

Dataset: C:\MassLynx\PCB.PRO\Results\Local\2020-October\5-201003A1-1008SJ.qld

Last Altered: Thursday, October 08, 2020 09:53:17 Eastern Daylight Time

Printed: Thursday, October 08, 2020 10:08:42 Eastern Daylight Time

Name: 5-201003A12, Date: 03-Oct-2020, Time: 19:57:47, ID: L2504188-4, Description: Sample, Vial: Tray1:10

5-201003A12 Smooth(Mn,1x1)  
Sample L2504188-4

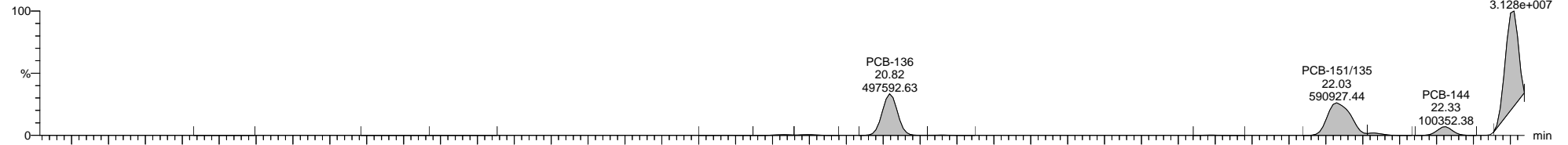

5-201003A12 Smooth(Mn,1x1)  
Sample L2504188-4

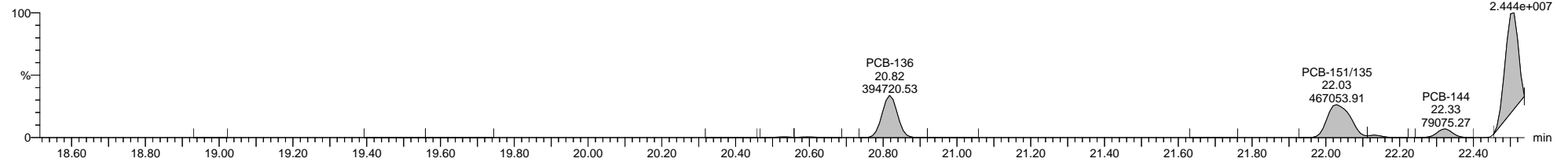

5-201003A12 Smooth(Mn,1x1)  
Sample L2504188-4

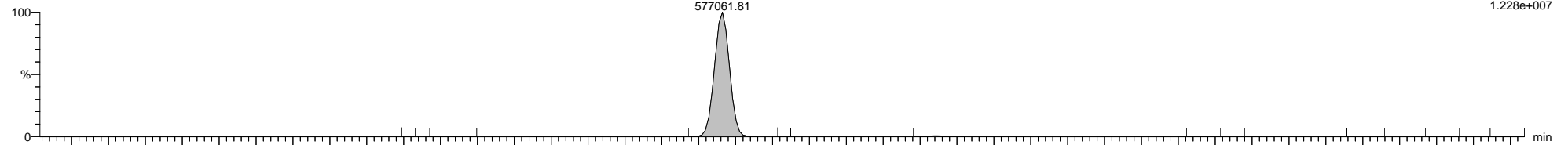

5-201003A12 Smooth(Mn,1x1)  
Sample L2504188-4

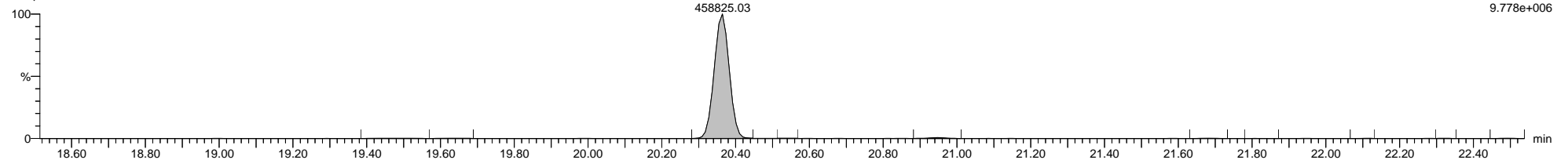

5-201003A12 Smooth(Mn,1x1)  
Sample L2504188-4

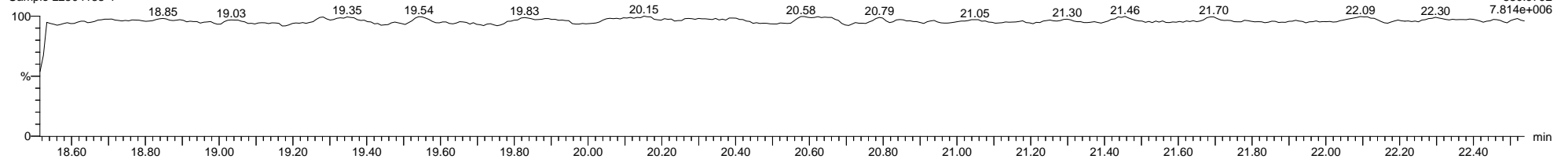

Quantify Sample Template Report

MassLynx MassLynx V4.1 SCN 901

Dataset: C:\MassLynx\PCB.PRO\Results\Local\2020-October\5-201003A1-1008SJ.qld

Last Altered: Thursday, October 08, 2020 09:53:17 Eastern Daylight Time

Printed: Thursday, October 08, 2020 10:08:42 Eastern Daylight Time

Name: 5-201003A12, Date: 03-Oct-2020, Time: 19:57:47, ID: L2504188-4, Description: Sample, Vial: Tray1:10

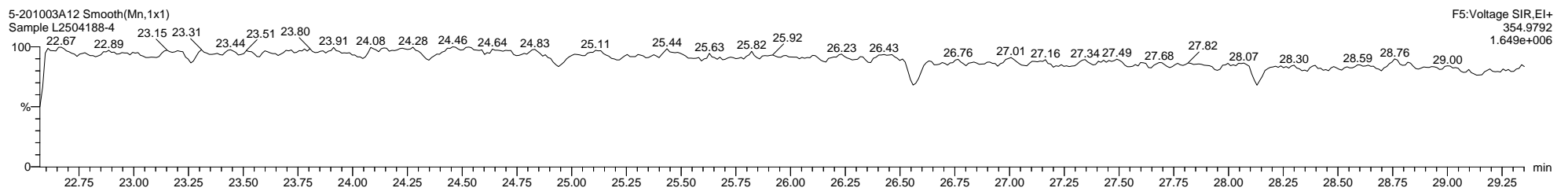
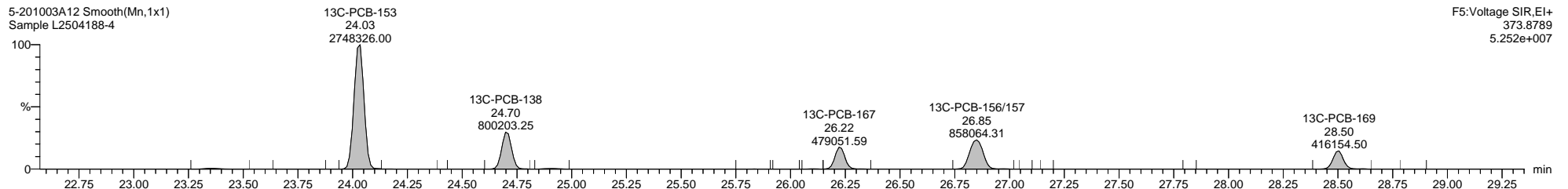
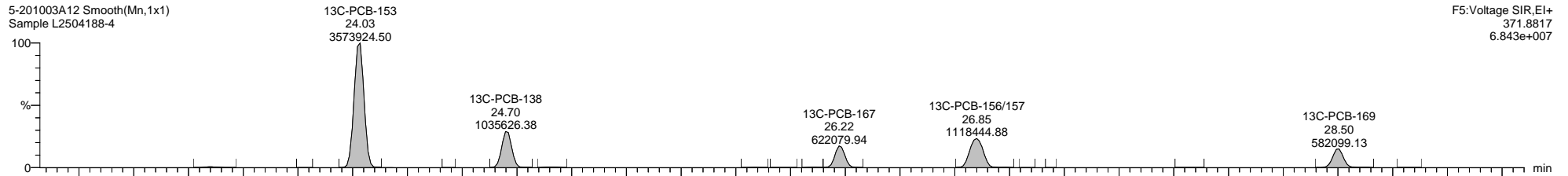
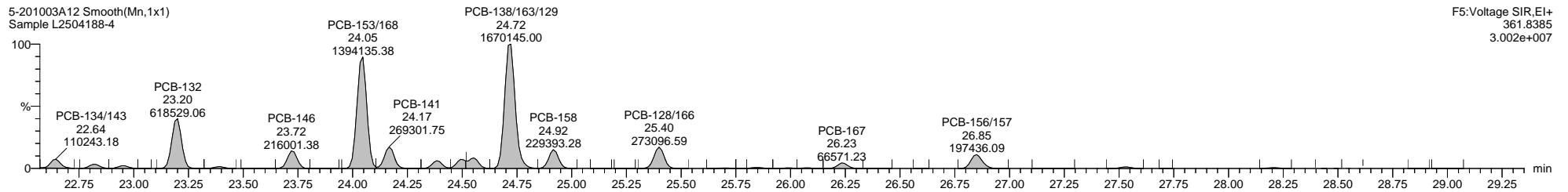
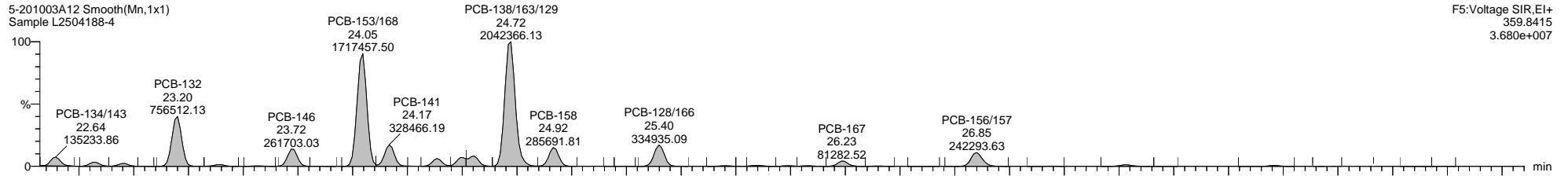

Quantify Sample Template Report

MassLynx MassLynx V4.1 SCN 901

Dataset: C:\MassLynx\PCB.PRO\Results\Local\2020-October\5-201003A1-1008SJ.qld

Last Altered: Thursday, October 08, 2020 09:53:17 Eastern Daylight Time

Printed: Thursday, October 08, 2020 10:08:42 Eastern Daylight Time

Name: 5-201003A12, Date: 03-Oct-2020, Time: 19:57:47, ID: L2504188-4, Description: Sample, Vial: Tray1:10

5-201003A12 Smooth(Mn,1x1)  
Sample L2504188-4

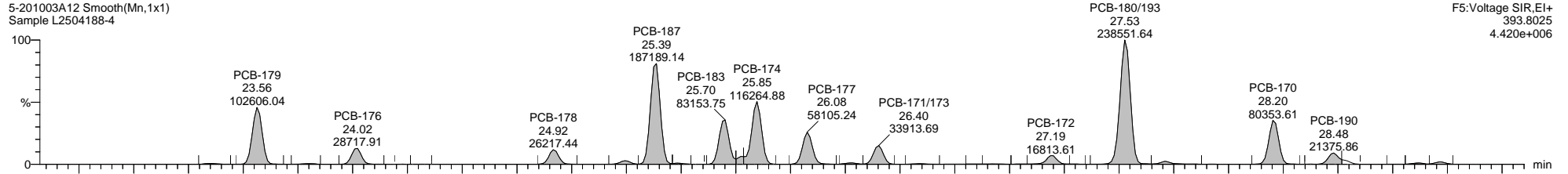

F5:Voltage SIR,EI+  
393.8025  
4.420e+006

5-201003A12 Smooth(Mn,1x1)  
Sample L2504188-4

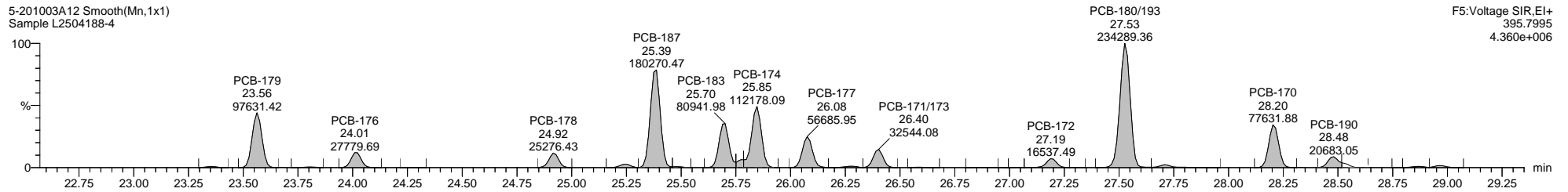

F5:Voltage SIR,EI+  
395.7995  
4.360e+006

5-201003A12 Smooth(Mn,1x1) 13C-PCB-188  
Sample L2504188-4

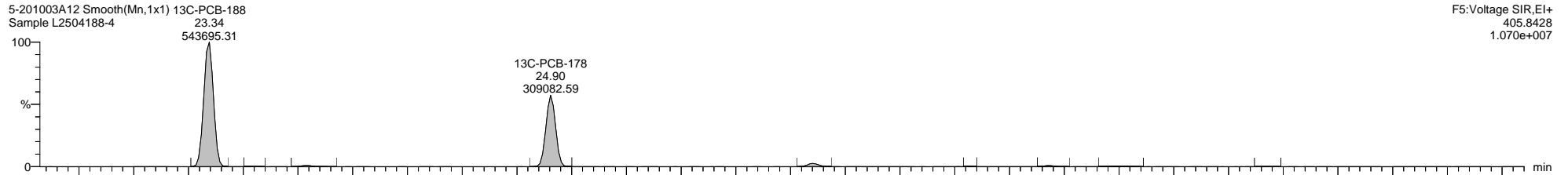

F5:Voltage SIR,EI+  
405.8428  
1.070e+007

5-201003A12 Smooth(Mn,1x1) 13C-PCB-188  
Sample L2504188-4

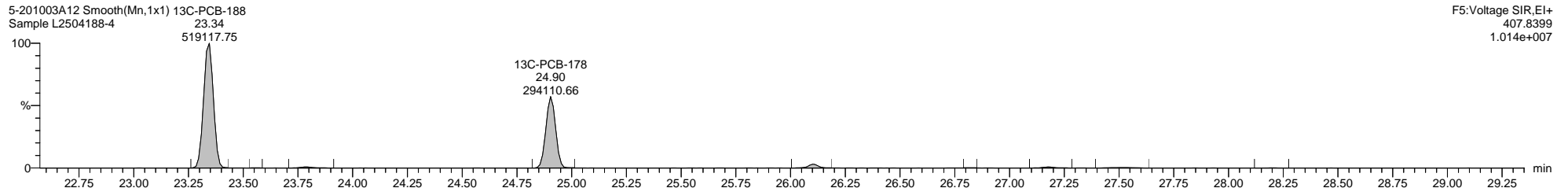

F5:Voltage SIR,EI+  
407.8399  
1.014e+007

5-201003A12 Smooth(Mn,1x1)  
Sample L2504188-4

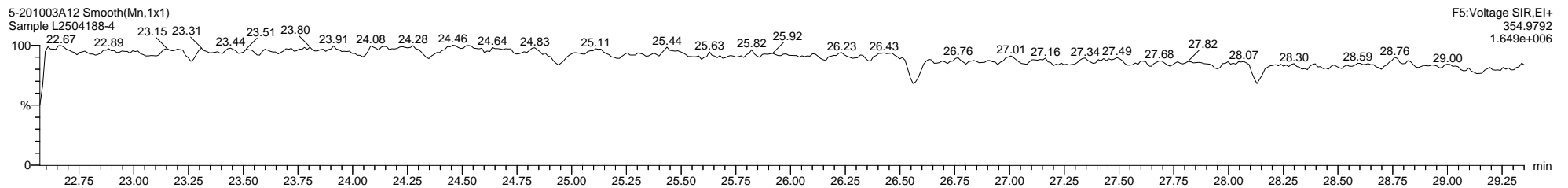

F5:Voltage SIR,EI+  
354.9792  
1.649e+006

Dataset: C:\MassLynx\PCB.PRO\Results\Local\2020-October\5-201003A1-1008SJ.qld

Last Altered: Thursday, October 08, 2020 09:53:17 Eastern Daylight Time

Printed: Thursday, October 08, 2020 10:08:42 Eastern Daylight Time

Name: 5-201003A12, Date: 03-Oct-2020, Time: 19:57:47, ID: L2504188-4, Description: Sample, Vial: Tray1:10

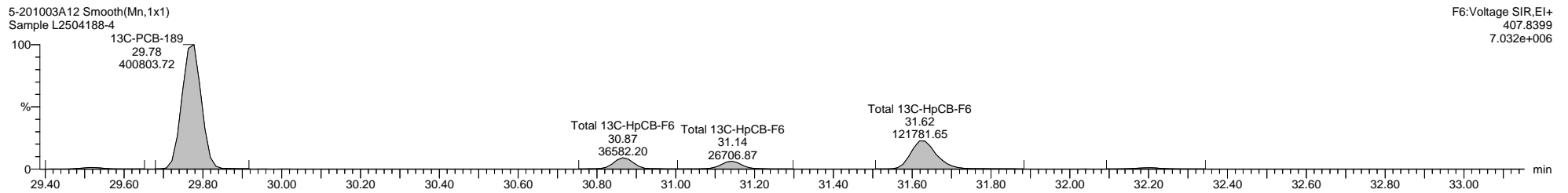
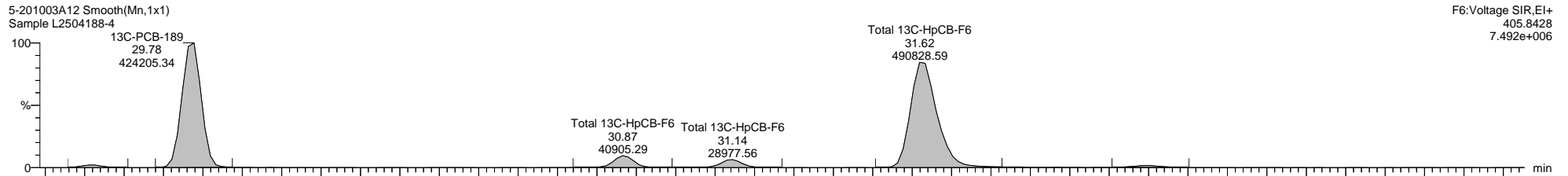
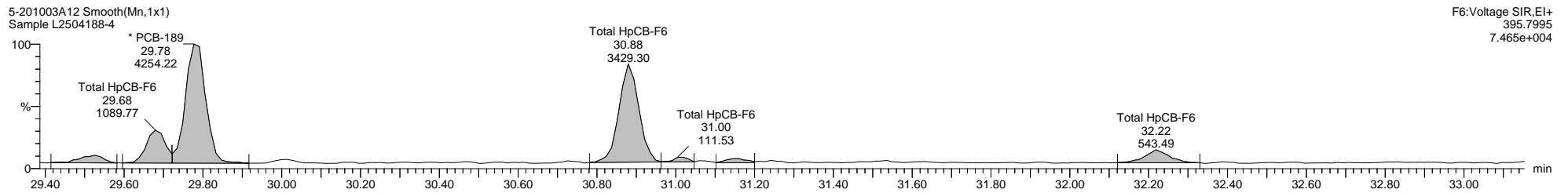
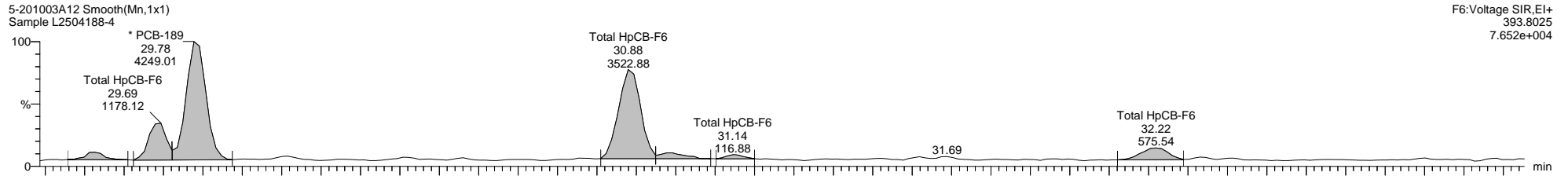

Quantify Sample Template Report

MassLynx MassLynx V4.1 SCN 901

Dataset: C:\MassLynx\PCB.PRO\Results\Local\2020-October\5-201003A1-1008SJ.qld

Last Altered: Thursday, October 08, 2020 09:53:17 Eastern Daylight Time

Printed: Thursday, October 08, 2020 10:08:42 Eastern Daylight Time

Name: 5-201003A12, Date: 03-Oct-2020, Time: 19:57:47, ID: L2504188-4, Description: Sample, Vial: Tray1:10

5-201003A12 Smooth(Mn,1x1)  
Sample L2504188-4

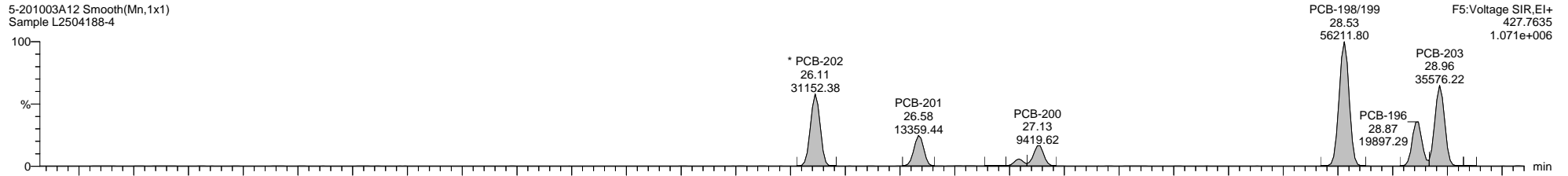

5-201003A12 Smooth(Mn,1x1)  
Sample L2504188-4

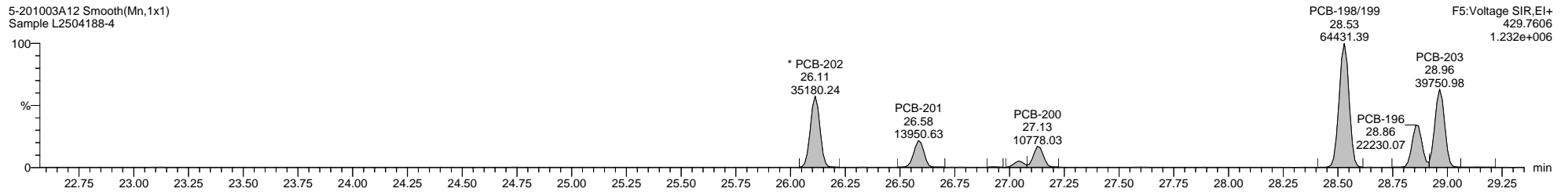

5-201003A12 Smooth(Mn,1x1)  
Sample L2504188-4

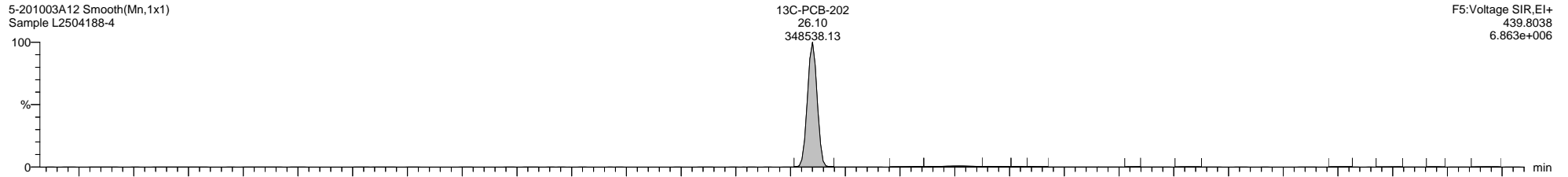

5-201003A12 Smooth(Mn,1x1)  
Sample L2504188-4

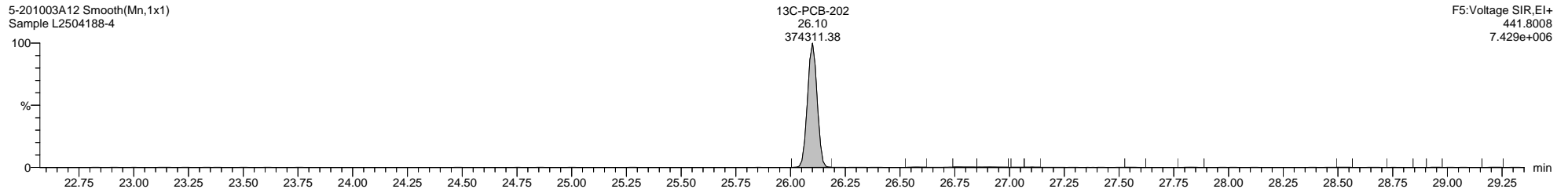

5-201003A12 Smooth(Mn,1x1)  
Sample L2504188-4

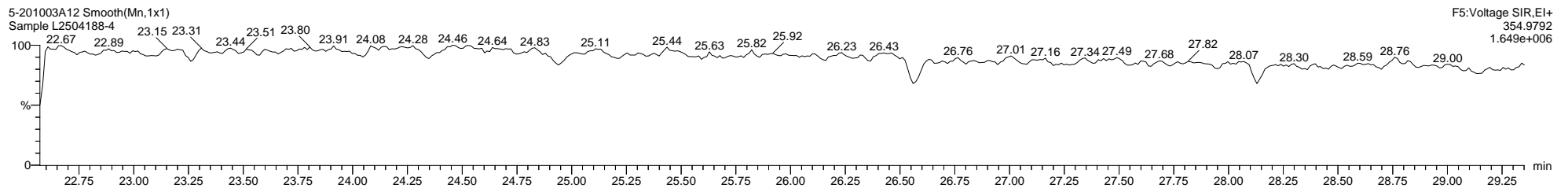



Dataset: C:\MassLynx\PCB.PRO\Results\Local\2020-October\5-201003A1-1008SJ.qld

Last Altered: Thursday, October 08, 2020 09:53:17 Eastern Daylight Time

Printed: Thursday, October 08, 2020 10:08:42 Eastern Daylight Time

Name: 5-201003A12, Date: 03-Oct-2020, Time: 19:57:47, ID: L2504188-4, Description: Sample, Vial: Tray1:10

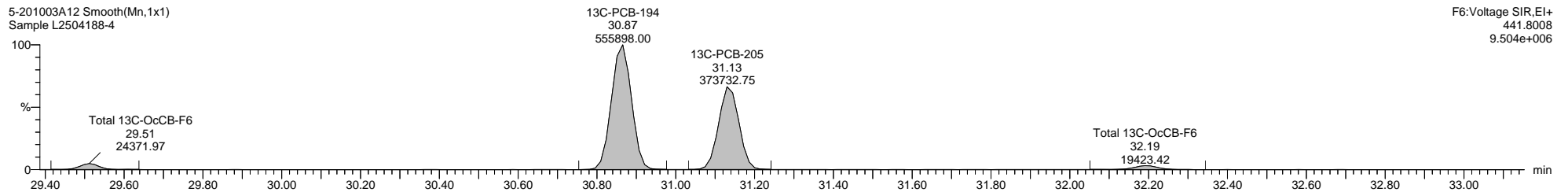
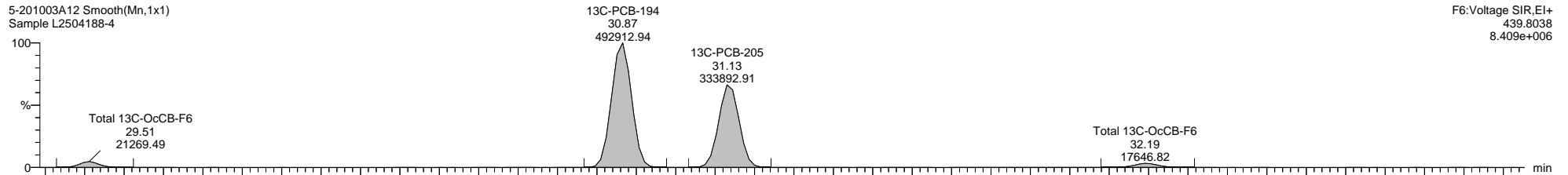
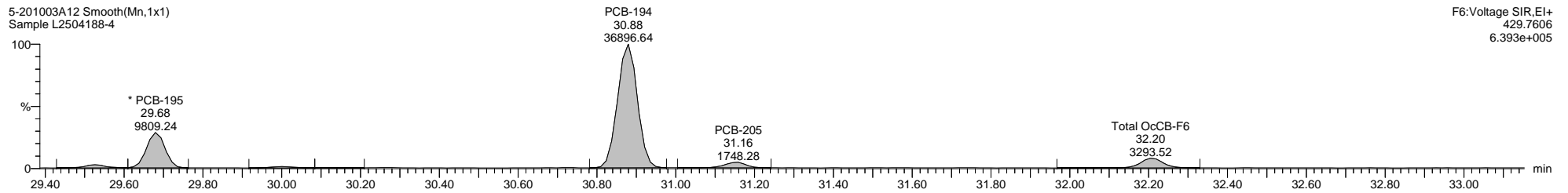
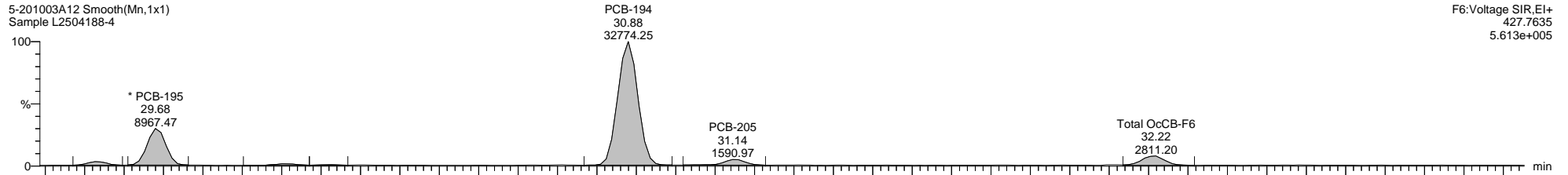

Dataset: C:\MassLynx\PCB.PRO\Results\Local\2020-October\5-201003A1-1008SJ.qld

Last Altered: Thursday, October 08, 2020 09:53:17 Eastern Daylight Time

Printed: Thursday, October 08, 2020 10:08:42 Eastern Daylight Time

Name: 5-201003A12, Date: 03-Oct-2020, Time: 19:57:47, ID: L2504188-4, Description: Sample, Vial: Tray1:10

5-201003A12 Smooth(Mn,1x1)  
Sample L2504188-4

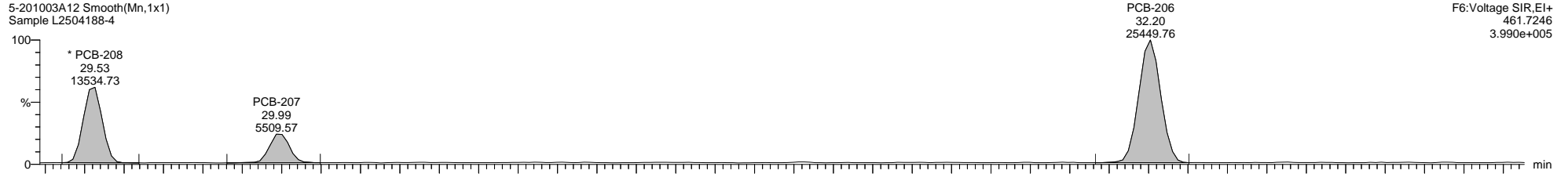

5-201003A12 Smooth(Mn,1x1)  
Sample L2504188-4

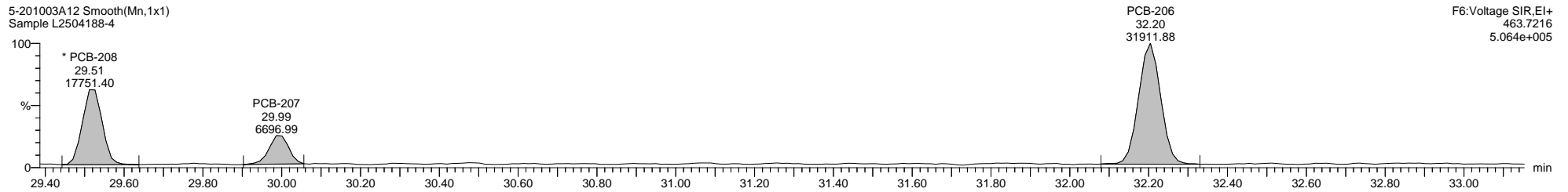

5-201003A12 Smooth(Mn,1x1)  
Sample L2504188-4

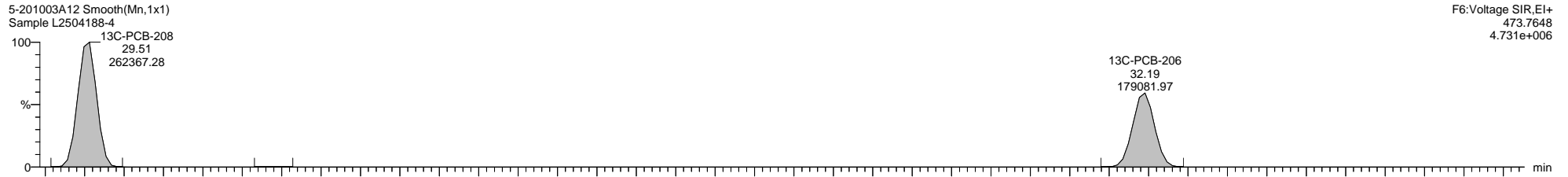

5-201003A12 Smooth(Mn,1x1)  
Sample L2504188-4

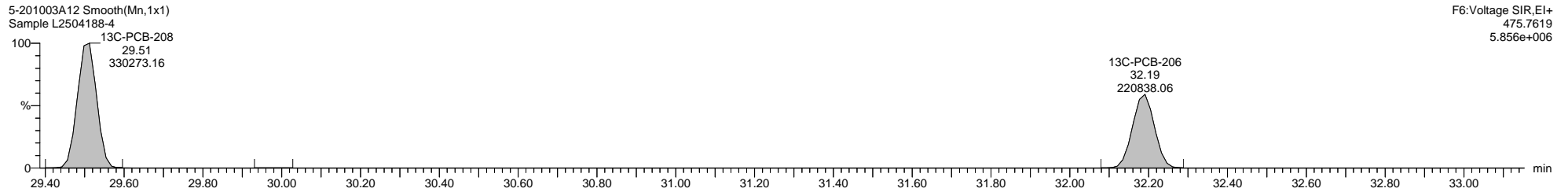

Dataset: C:\MassLynx\PCB.PRO\Results\Local\2020-October\5-201003A1-1008SJ.qld

Last Altered: Thursday, October 08, 2020 09:53:17 Eastern Daylight Time

Printed: Thursday, October 08, 2020 10:08:42 Eastern Daylight Time

Name: 5-201003A12, Date: 03-Oct-2020, Time: 19:57:47, ID: L2504188-4, Description: Sample, Vial: Tray1:10

5-201003A12 Smooth(Mn,1x1)  
Sample L2504188-4

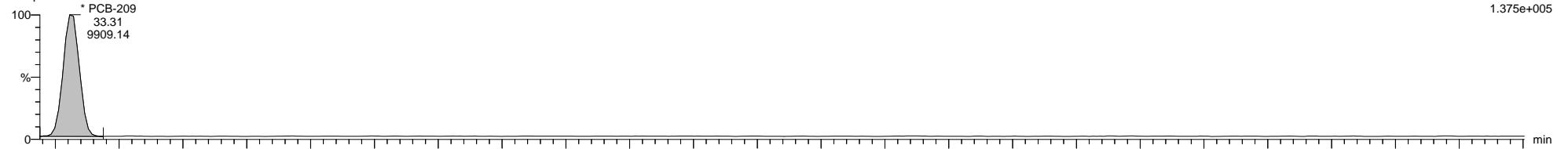

5-201003A12 Smooth(Mn,1x1)  
Sample L2504188-4

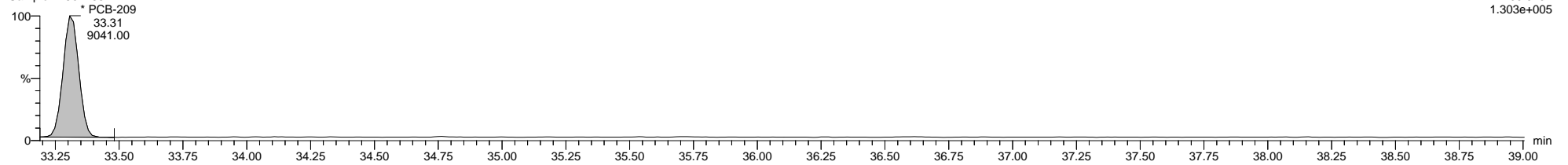

5-201003A12 Smooth(Mn,1x1)  
Sample L2504188-4

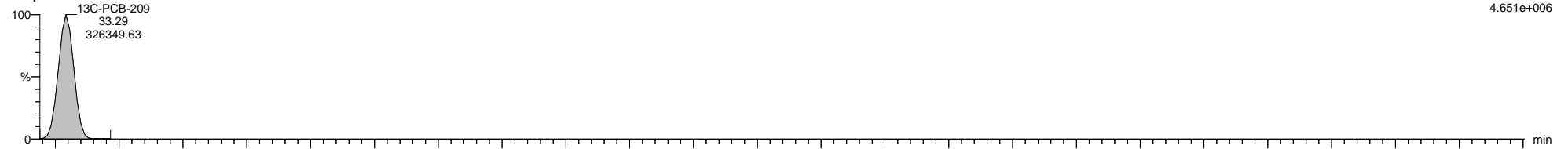

5-201003A12 Smooth(Mn,1x1)  
Sample L2504188-4

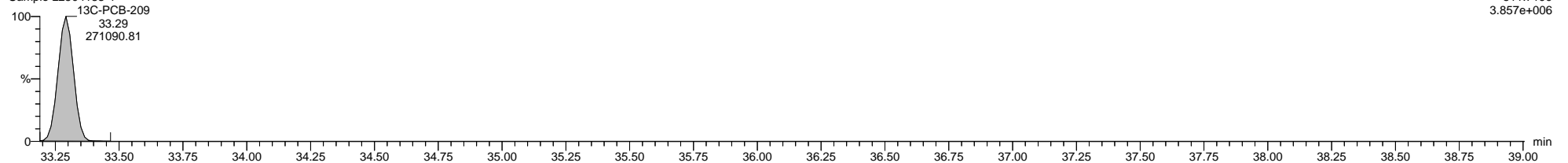

5-201003A12 Smooth(Mn,1x1)  
Sample L2504188-4

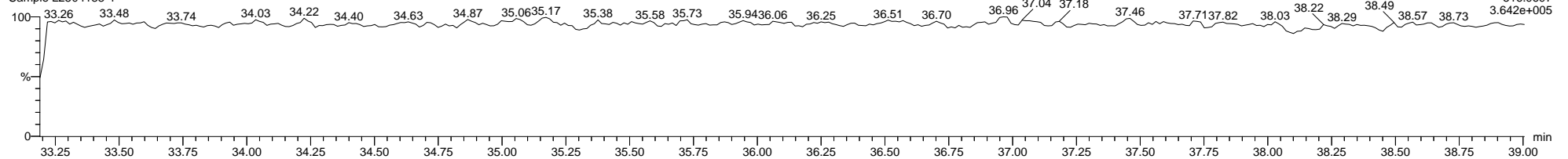

Quantify Sample Template Report

MassLynx MassLynx V4.1 SCN 901

Dataset: C:\MassLynx\PCB.PRO\Results\Local\2020-October\5-201003A1-1008SJ.qld

Last Altered: Thursday, October 08, 2020 09:53:17 Eastern Daylight Time

Printed: Thursday, October 08, 2020 10:08:42 Eastern Daylight Time

Method: C:\MassLynx\PCB.PRO\MethDB\1668-OCTYL-1-209-201003A.mdb 02 Oct 2020 08:29:39

Calibration: 08 Oct 2020 09:49:15

Name: 5-201003A13, Date: 03-Oct-2020, Time: 20:39:51, ID: L2504188-5, Description: Sample, Vial: Tray1:11

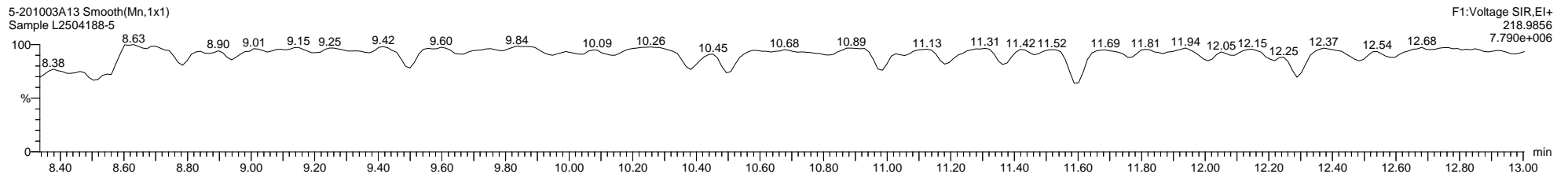
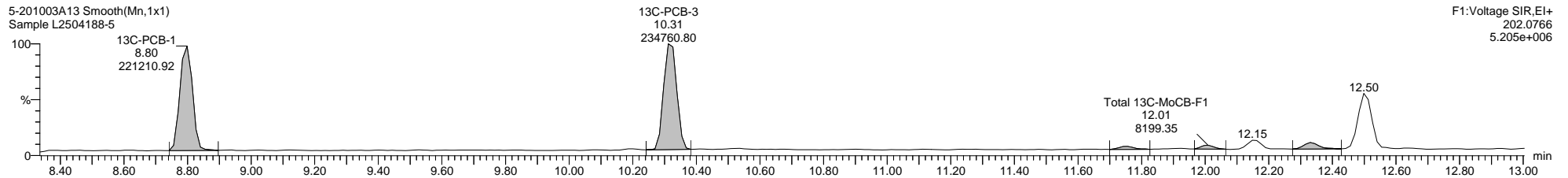
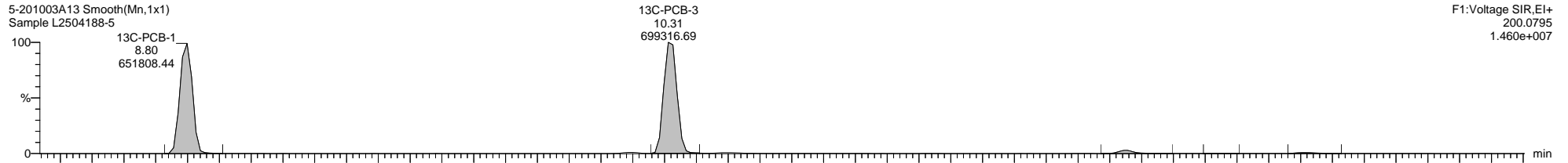
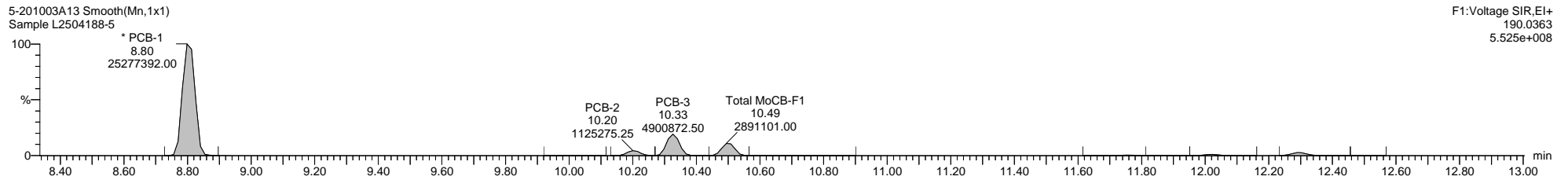
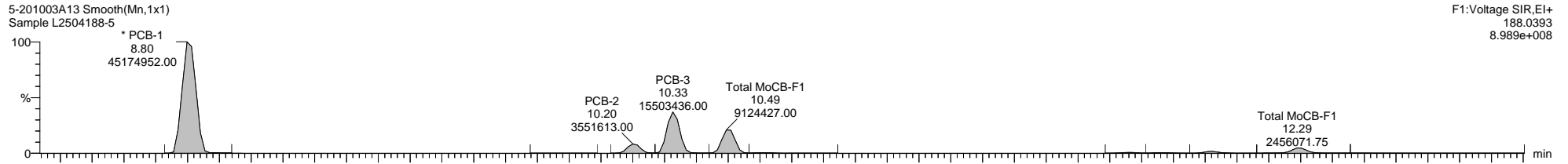

Dataset: C:\MassLynx\PCB.PRO\Results\Local\2020-October\5-201003A1-1008SJ.qld

Last Altered: Thursday, October 08, 2020 09:53:17 Eastern Daylight Time

Printed: Thursday, October 08, 2020 10:08:42 Eastern Daylight Time

Name: 5-201003A13, Date: 03-Oct-2020, Time: 20:39:51, ID: L2504188-5, Description: Sample, Vial: Tray1:11

5-201003A13 Smooth(Mn,1x1)  
Sample L2504188-5

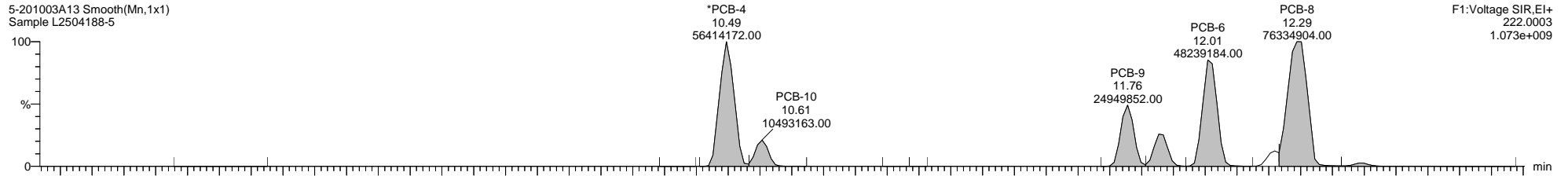

5-201003A13 Smooth(Mn,1x1)  
Sample L2504188-5

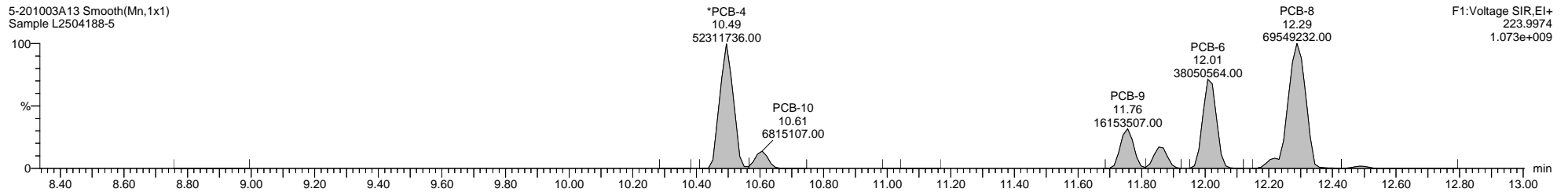

5-201003A13 Smooth(Mn,1x1)  
Sample L2504188-5

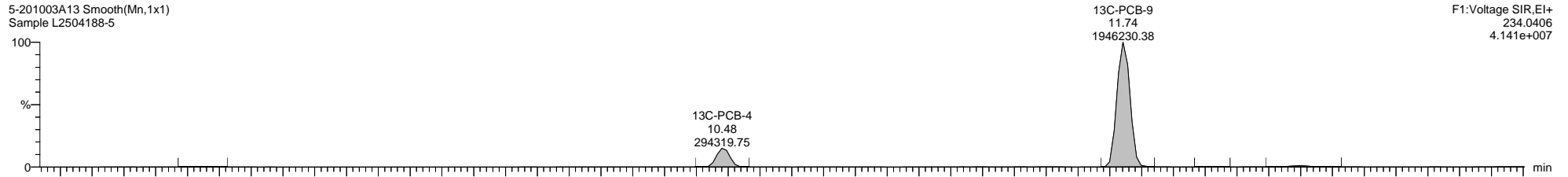

5-201003A13 Smooth(Mn,1x1)  
Sample L2504188-5

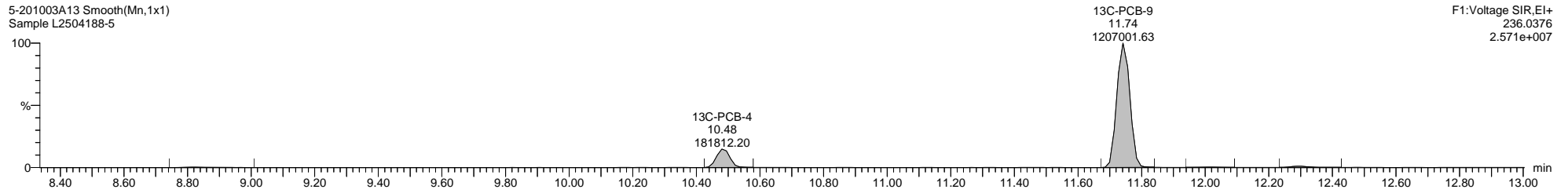

5-201003A13 Smooth(Mn,1x1)  
Sample L2504188-5

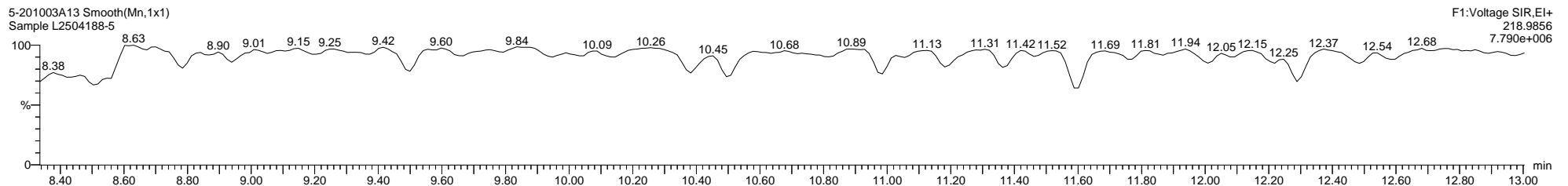

Dataset: C:\MassLynx\PCB.PRO\Results\Local\2020-October\5-201003A1-1008SJ.qld

Last Altered: Thursday, October 08, 2020 09:53:17 Eastern Daylight Time

Printed: Thursday, October 08, 2020 10:08:42 Eastern Daylight Time

Name: 5-201003A13, Date: 03-Oct-2020, Time: 20:39:51, ID: L2504188-5, Description: Sample, Vial: Tray1:11

5-201003A13 Smooth(Mn,1x1)  
Sample L2504188-5

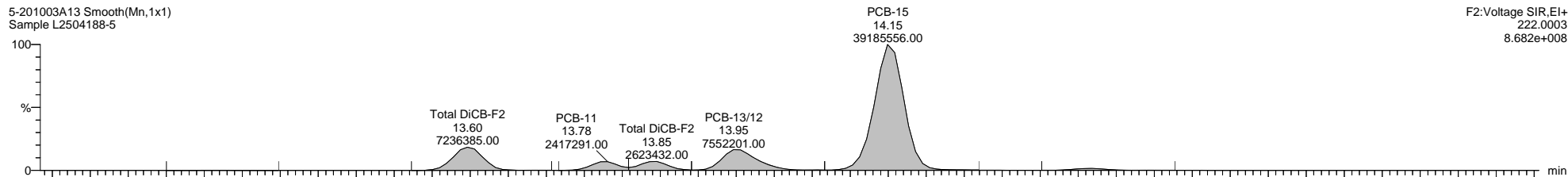

5-201003A13 Smooth(Mn,1x1)  
Sample L2504188-5

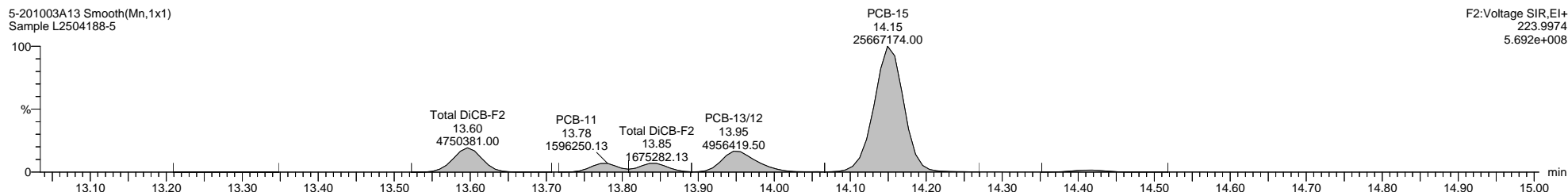

5-201003A13 Smooth(Mn,1x1)  
Sample L2504188-5

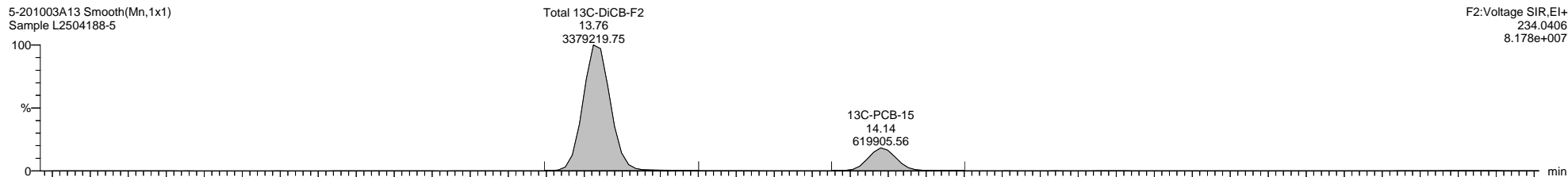

5-201003A13 Smooth(Mn,1x1)  
Sample L2504188-5

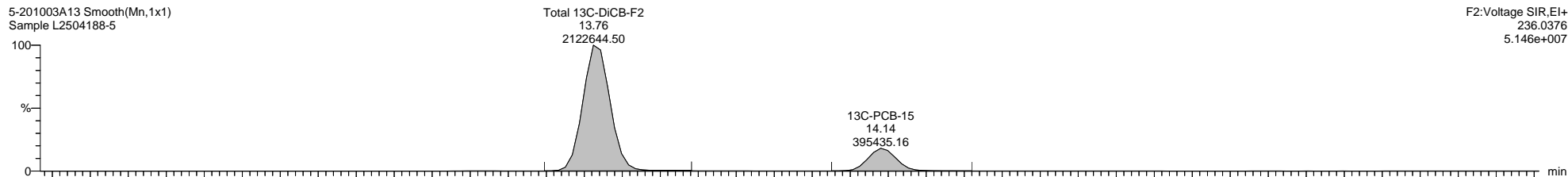

5-201003A13 Smooth(Mn,1x1)  
Sample L2504188-5

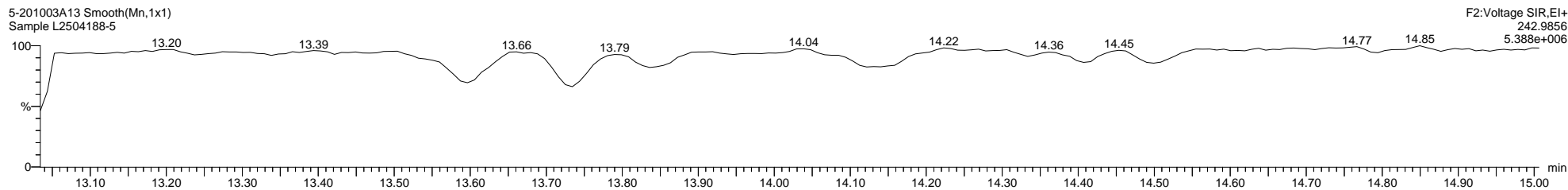

Quantify Sample Template Report

MassLynx MassLynx V4.1 SCN 901

Dataset: C:\MassLynx\PCB.PRO\Results\Local\2020-October\5-201003A1-1008SJ.qld

Last Altered: Thursday, October 08, 2020 09:53:17 Eastern Daylight Time

Printed: Thursday, October 08, 2020 10:08:42 Eastern Daylight Time

Name: 5-201003A13, Date: 03-Oct-2020, Time: 20:39:51, ID: L2504188-5, Description: Sample, Vial: Tray1:11

5-201003A13 Smooth(Mn,1x1)  
Sample L2504188-5

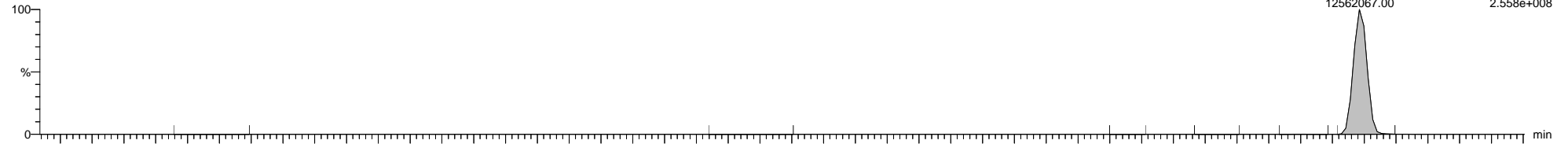

5-201003A13 Smooth(Mn,1x1)  
Sample L2504188-5

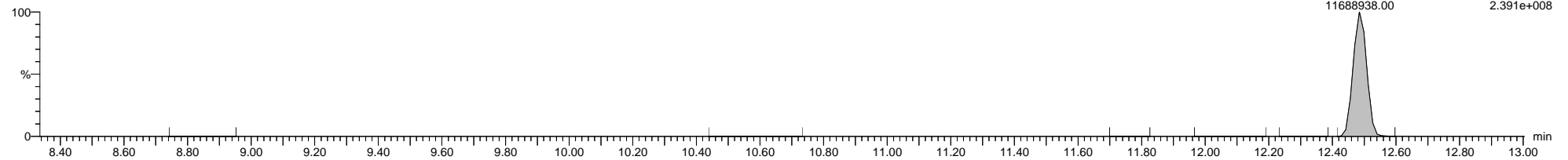

5-201003A13 Smooth(Mn,1x1)  
Sample L2504188-5

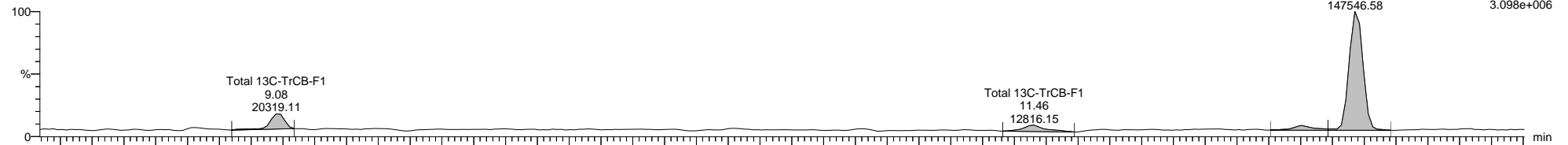

5-201003A13 Smooth(Mn,1x1)  
Sample L2504188-5

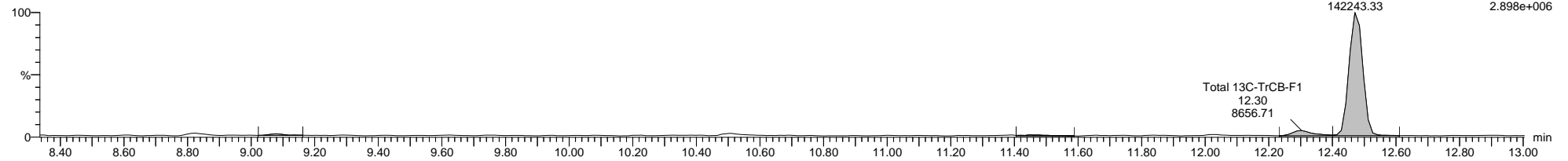

5-201003A13 Smooth(Mn,1x1)  
Sample L2504188-5

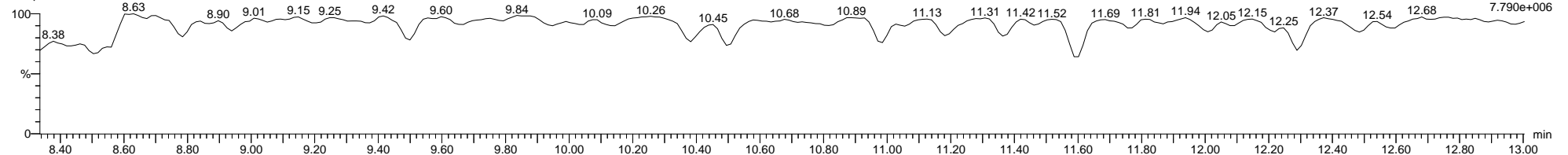

Dataset: C:\MassLynx\PCB.PRO\Results\Local\2020-October\5-201003A1-1008SJ.qld

Last Altered: Thursday, October 08, 2020 09:53:17 Eastern Daylight Time

Printed: Thursday, October 08, 2020 10:08:42 Eastern Daylight Time

Name: 5-201003A13, Date: 03-Oct-2020, Time: 20:39:51, ID: L2504188-5, Description: Sample, Vial: Tray1:11

5-201003A13 Smooth(Mn,1x1)  
Sample L2504188-5

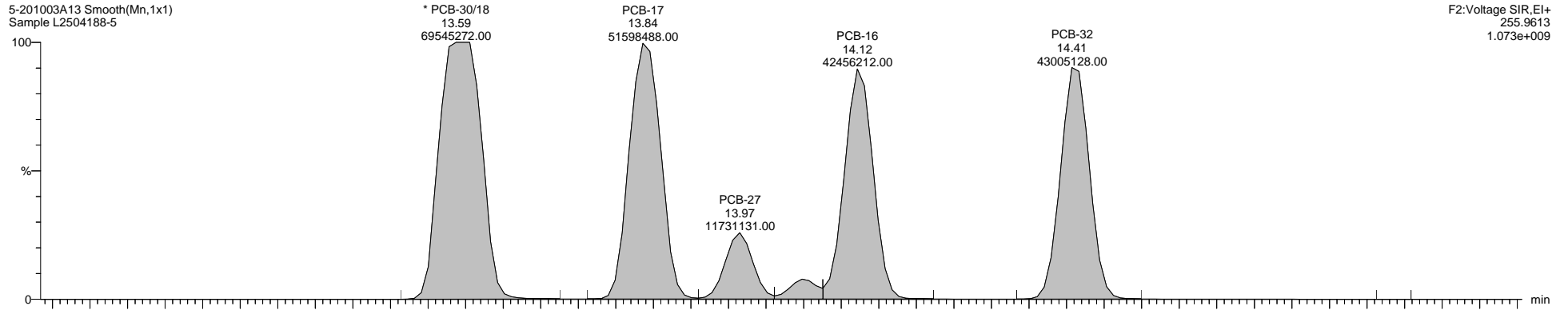

F2:Voltage SIR,El+  
255.9613  
1.073e+009

5-201003A13 Smooth(Mn,1x1)  
Sample L2504188-5

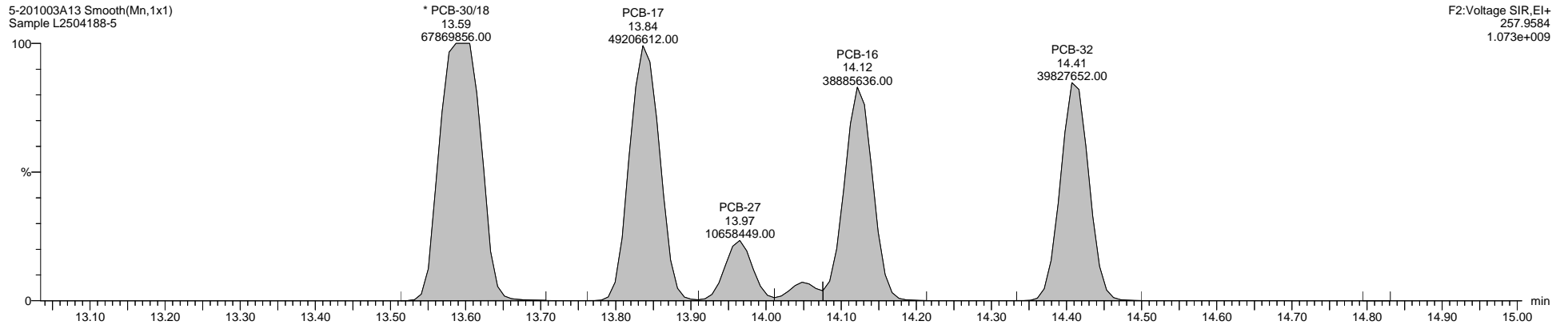

F2:Voltage SIR,El+  
257.9584  
1.073e+009

5-201003A13 Smooth(Mn,1x1)  
Sample L2504188-5

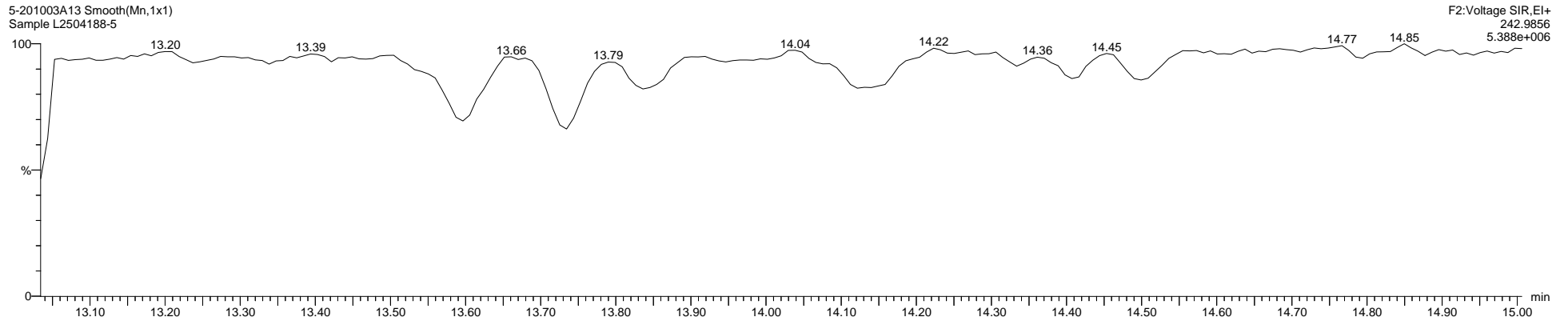

F2:Voltage SIR,El+  
242.9856  
5.388e+006



Quantify Sample Template Report

MassLynx MassLynx V4.1 SCN 901

Dataset: C:\MassLynx\PCB.PRO\Results\Local\2020-October\5-201003A1-1008SJ.qld

Last Altered: Thursday, October 08, 2020 09:53:17 Eastern Daylight Time

Printed: Thursday, October 08, 2020 10:08:42 Eastern Daylight Time

Name: 5-201003A13, Date: 03-Oct-2020, Time: 20:39:51, ID: L2504188-5, Description: Sample, Vial: Tray1:11

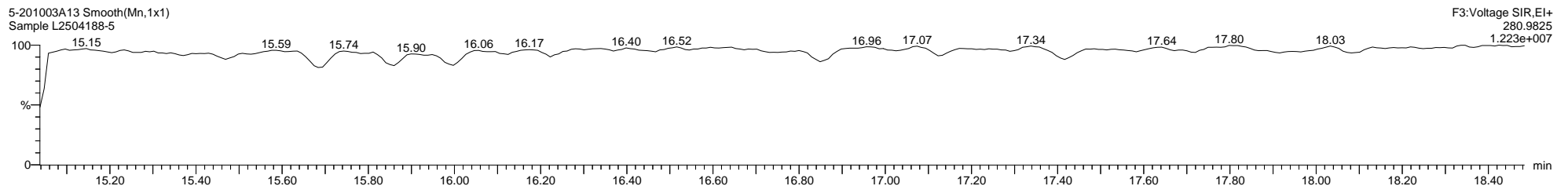
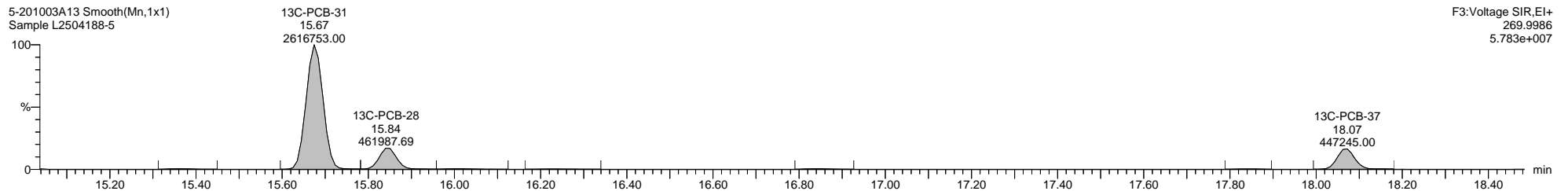
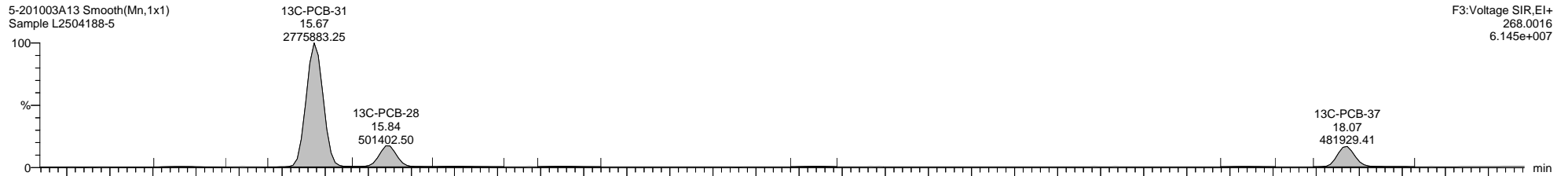
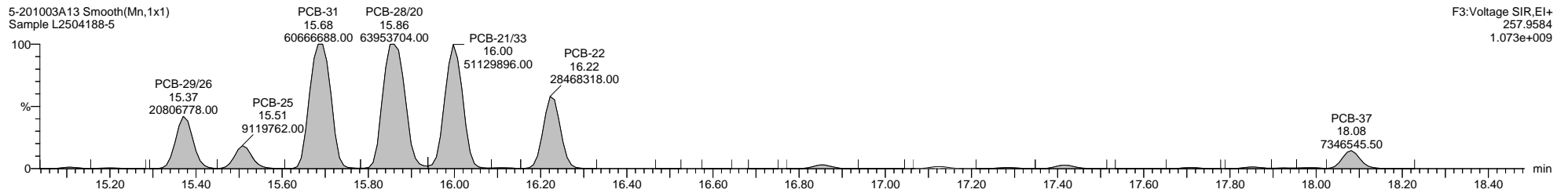
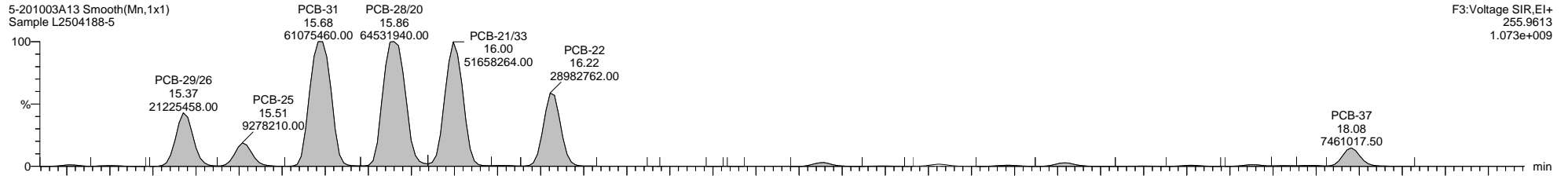

Quantify Sample Template Report

MassLynx MassLynx V4.1 SCN 901

Dataset: C:\MassLynx\PCB.PRO\Results\Local\2020-October\5-201003A1-1008SJ.qld

Last Altered: Thursday, October 08, 2020 09:53:17 Eastern Daylight Time

Printed: Thursday, October 08, 2020 10:08:42 Eastern Daylight Time

Name: 5-201003A13, Date: 03-Oct-2020, Time: 20:39:51, ID: L2504188-5, Description: Sample, Vial: Tray1:11

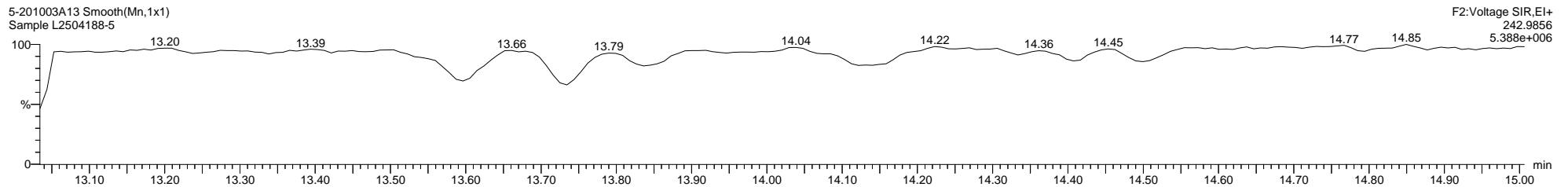
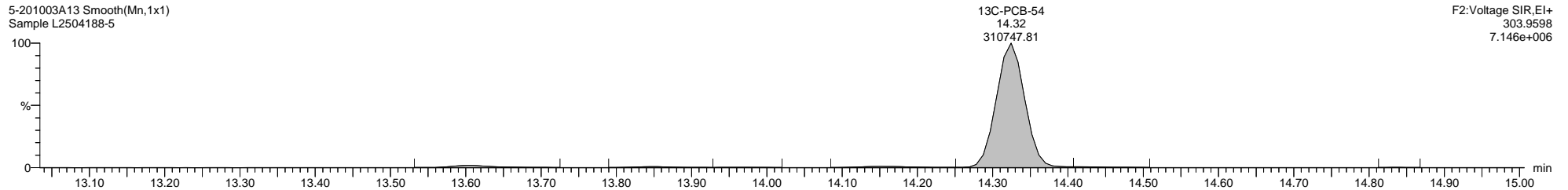
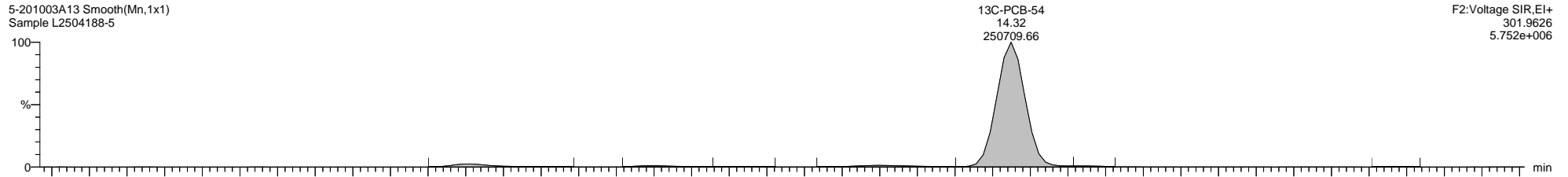
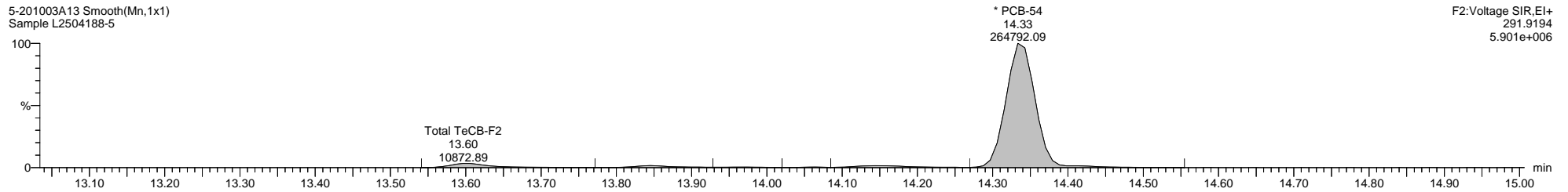
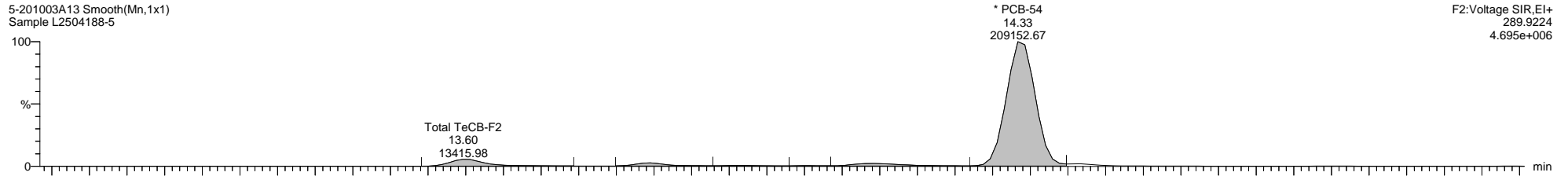

Quantify Sample Template Report

MassLynx MassLynx V4.1 SCN 901

Dataset: C:\MassLynx\PCB.PRO\Results\Local\2020-October\5-201003A1-1008SJ.qld

Last Altered: Thursday, October 08, 2020 09:53:17 Eastern Daylight Time

Printed: Thursday, October 08, 2020 10:08:42 Eastern Daylight Time

Name: 5-201003A13, Date: 03-Oct-2020, Time: 20:39:51, ID: L2504188-5, Description: Sample, Vial: Tray1:11

5-201003A13 Smooth(Mn,1x1)  
Sample L2504188-5

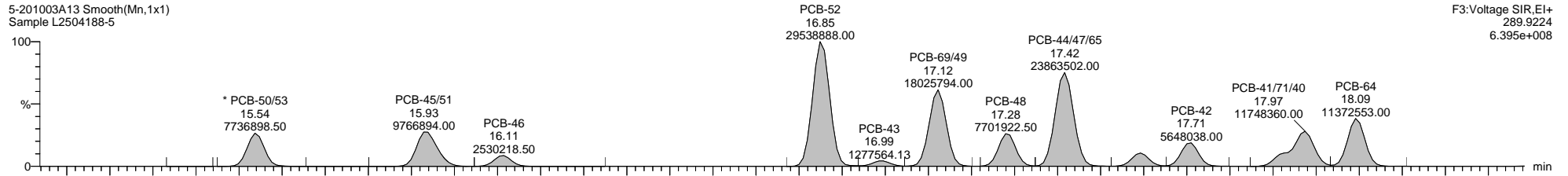

5-201003A13 Smooth(Mn,1x1)  
Sample L2504188-5

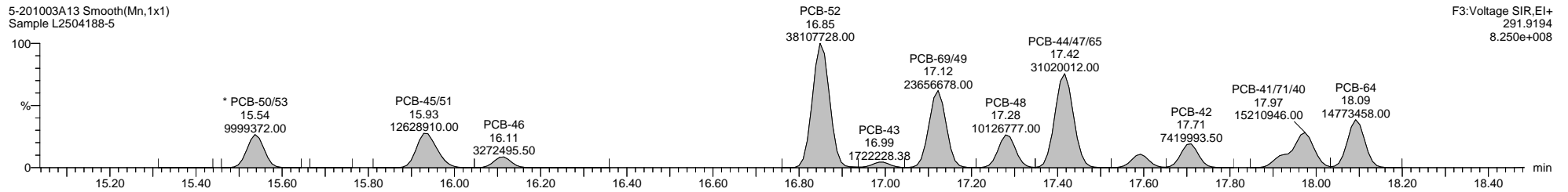

5-201003A13 Smooth(Mn,1x1)  
Sample L2504188-5

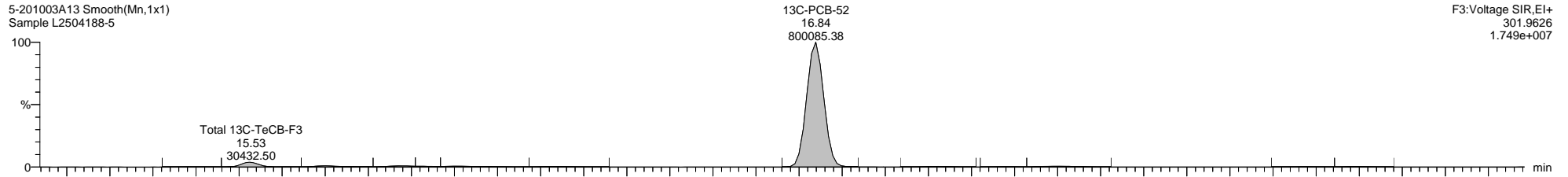

5-201003A13 Smooth(Mn,1x1)  
Sample L2504188-5

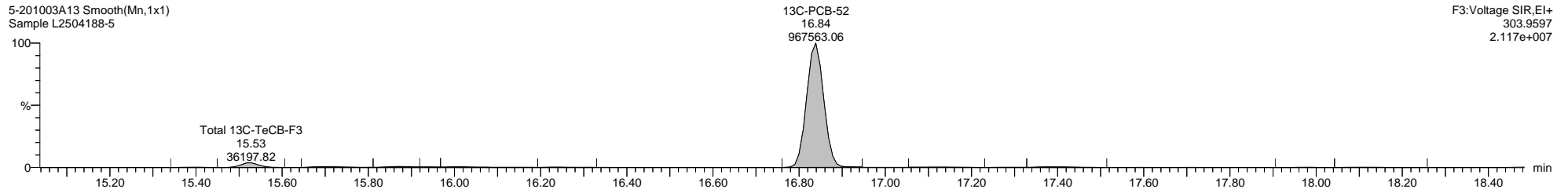

5-201003A13 Smooth(Mn,1x1)  
Sample L2504188-5

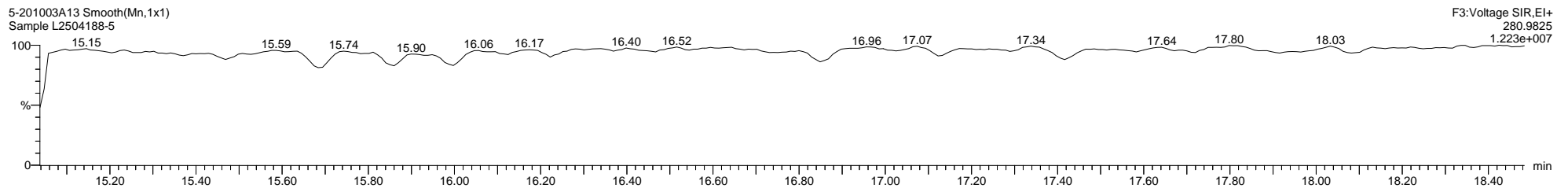

Quantify Sample Template Report

MassLynx MassLynx V4.1 SCN 901

Dataset: C:\MassLynx\PCB.PRO\Results\Local\2020-October\5-201003A1-1008SJ.qld

Last Altered: Thursday, October 08, 2020 09:53:17 Eastern Daylight Time

Printed: Thursday, October 08, 2020 10:08:42 Eastern Daylight Time

Name: 5-201003A13, Date: 03-Oct-2020, Time: 20:39:51, ID: L2504188-5, Description: Sample, Vial: Tray1:11

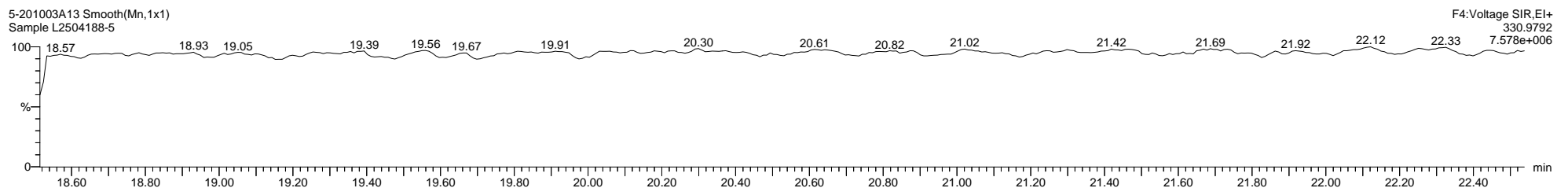
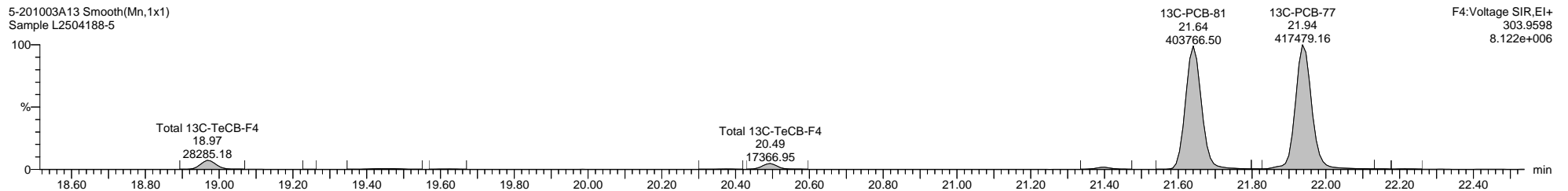
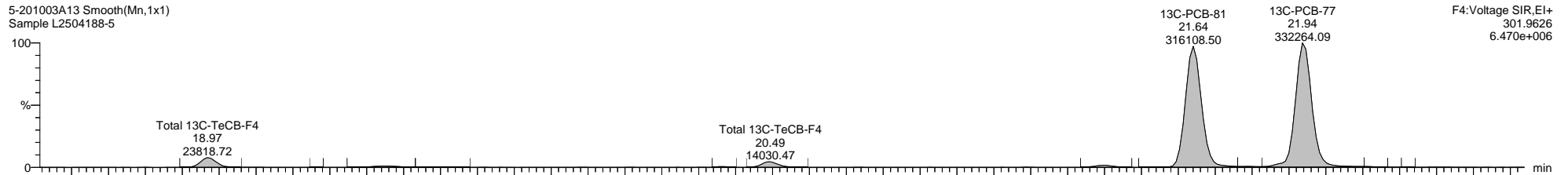
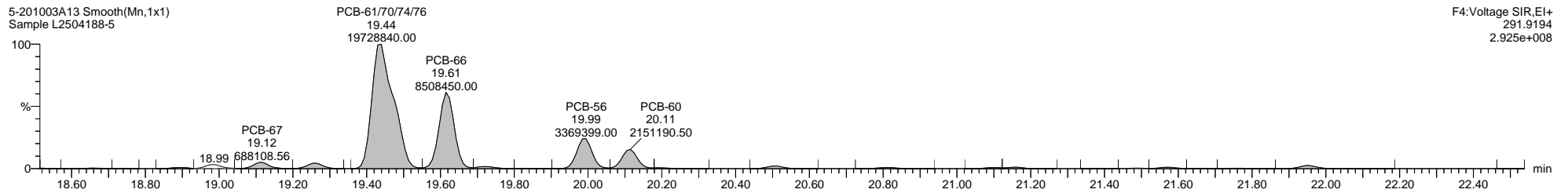
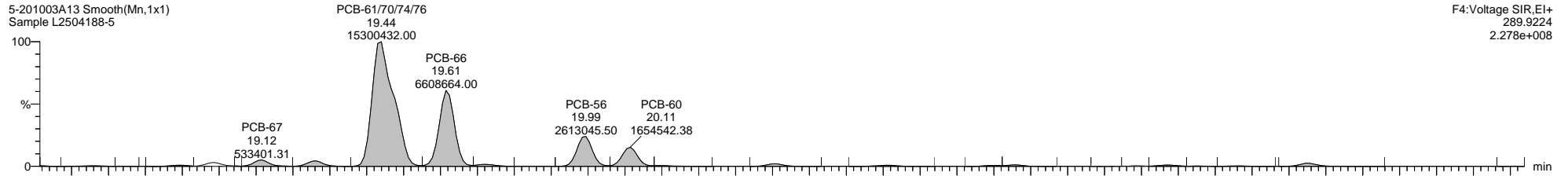

Quantify Sample Template Report

MassLynx MassLynx V4.1 SCN 901

Dataset: C:\MassLynx\PCB.PRO\Results\Local\2020-October\5-201003A1-1008SJ.qld

Last Altered: Thursday, October 08, 2020 09:53:17 Eastern Daylight Time

Printed: Thursday, October 08, 2020 10:08:42 Eastern Daylight Time

Name: 5-201003A13, Date: 03-Oct-2020, Time: 20:39:51, ID: L2504188-5, Description: Sample, Vial: Tray1:11

5-201003A13 Smooth(Mn,1x1)  
Sample L2504188-5

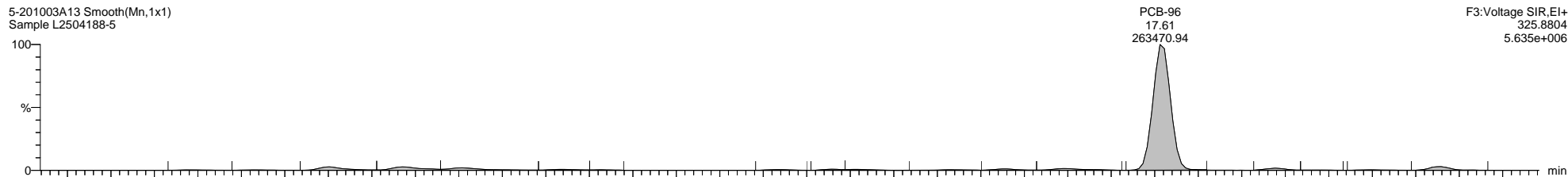

5-201003A13 Smooth(Mn,1x1)  
Sample L2504188-5

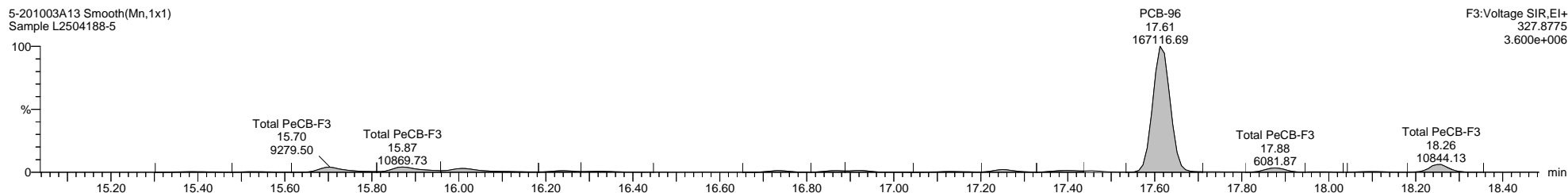

5-201003A13 Smooth(Mn,1x1)  
Sample L2504188-5

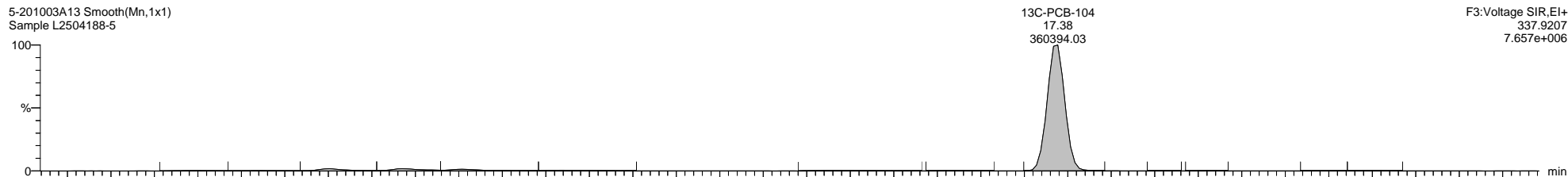

5-201003A13 Smooth(Mn,1x1)  
Sample L2504188-5



5-201003A13 Smooth(Mn,1x1)  
Sample L2504188-5

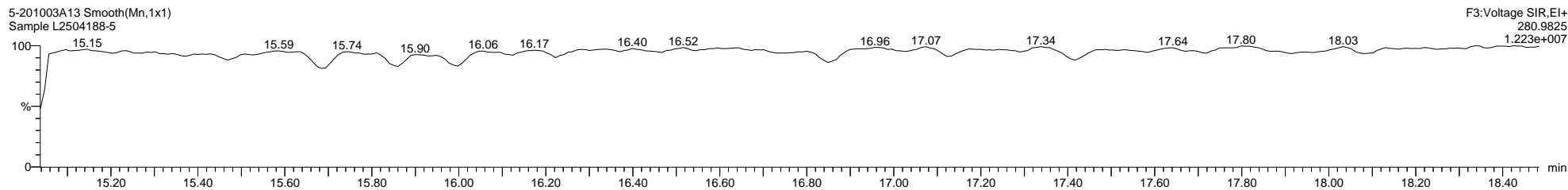

Dataset: C:\MassLynx\PCB.PRO\Results\Local\2020-October\5-201003A1-1008SJ.qld

Last Altered: Thursday, October 08, 2020 09:53:17 Eastern Daylight Time

Printed: Thursday, October 08, 2020 10:08:42 Eastern Daylight Time

Name: 5-201003A13, Date: 03-Oct-2020, Time: 20:39:51, ID: L2504188-5, Description: Sample, Vial: Tray1:11

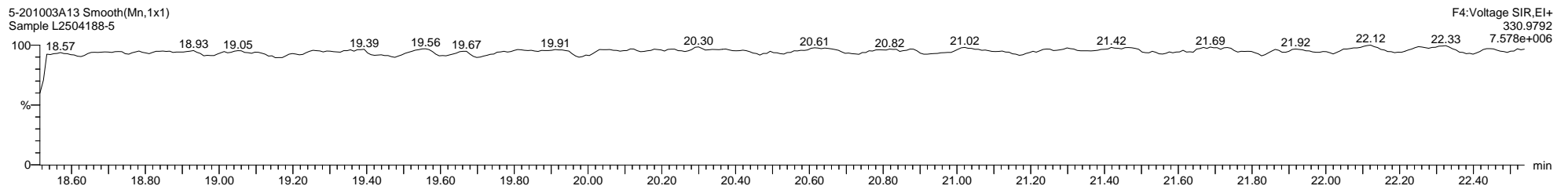
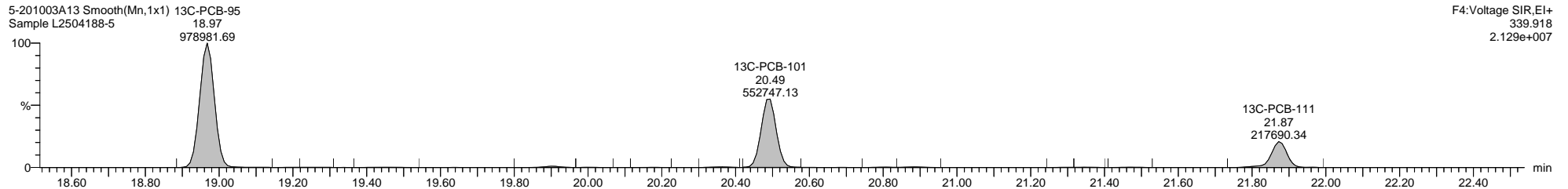
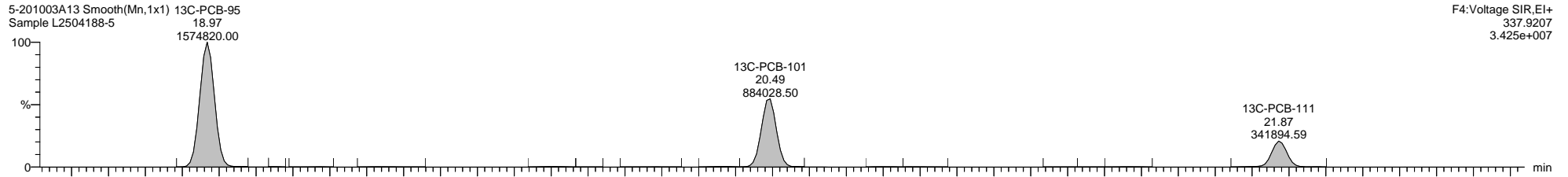
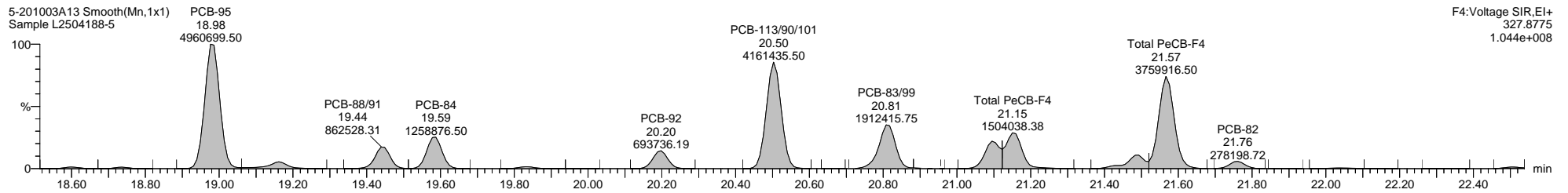
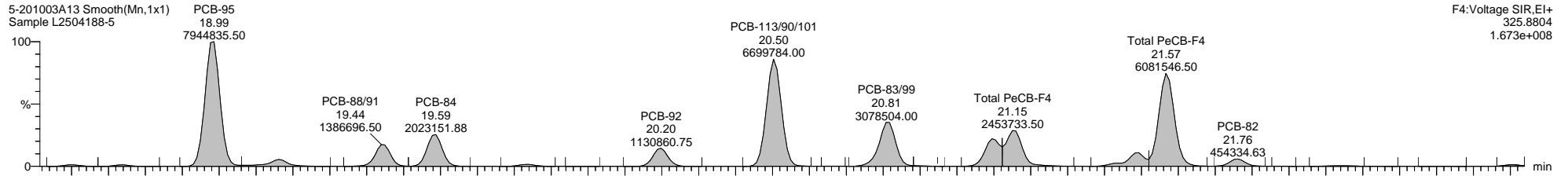

Dataset: C:\MassLynx\PCB.PRO\Results\Local\2020-October\5-201003A1-1008SJ.qld

Last Altered: Thursday, October 08, 2020 09:53:17 Eastern Daylight Time

Printed: Thursday, October 08, 2020 10:08:42 Eastern Daylight Time

Name: 5-201003A13, Date: 03-Oct-2020, Time: 20:39:51, ID: L2504188-5, Description: Sample, Vial: Tray1:11

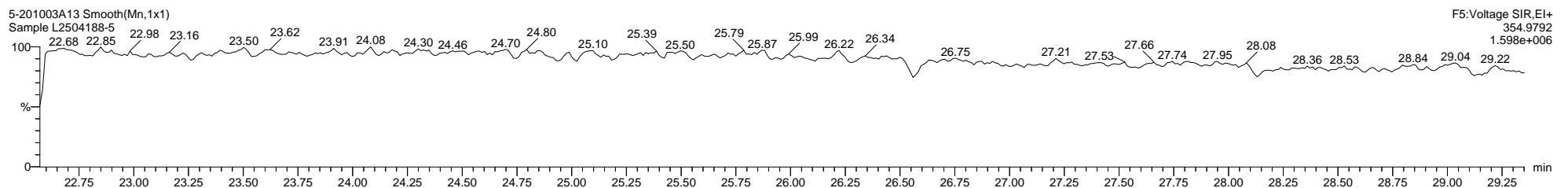
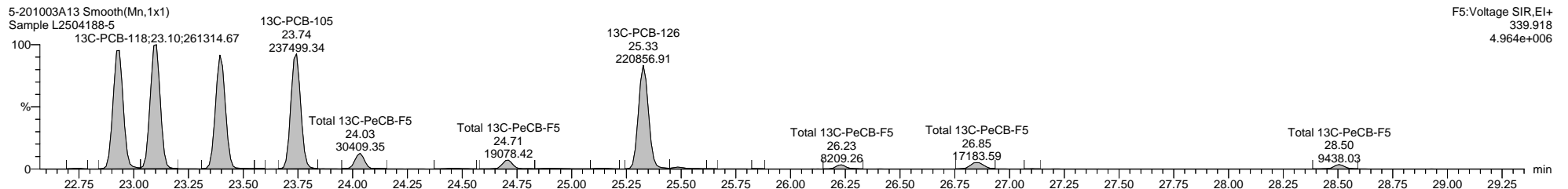
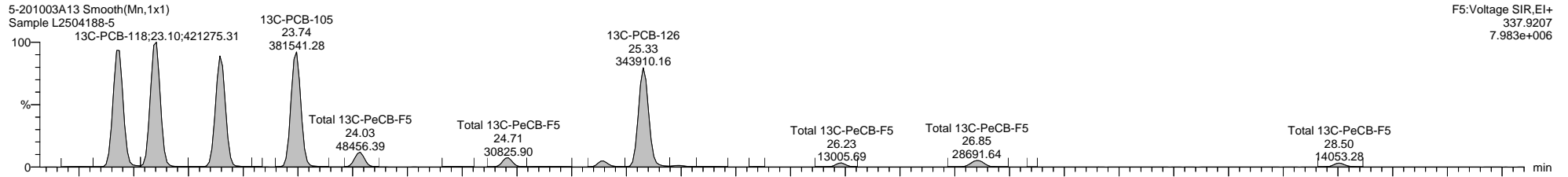
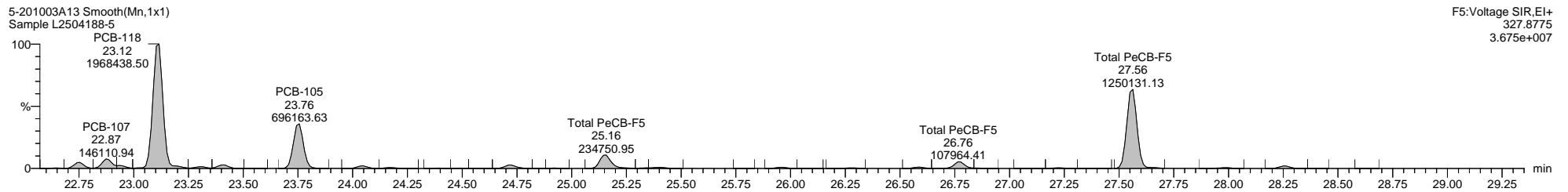
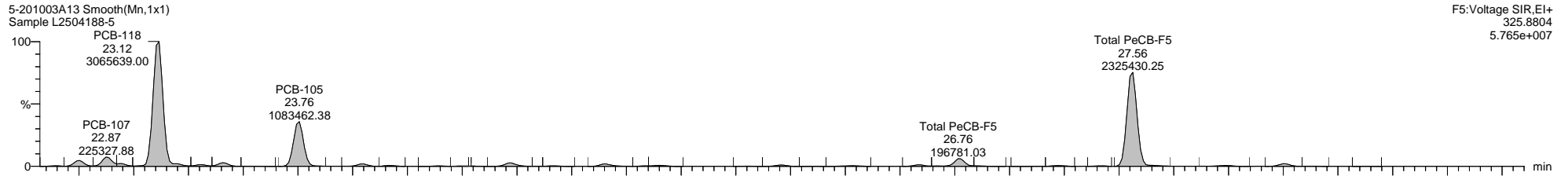

Dataset: C:\MassLynx\PCB.PRO\Results\Local\2020-October\5-201003A1-1008SJ.qld

Last Altered: Thursday, October 08, 2020 09:53:17 Eastern Daylight Time

Printed: Thursday, October 08, 2020 10:08:42 Eastern Daylight Time

Name: 5-201003A13, Date: 03-Oct-2020, Time: 20:39:51, ID: L2504188-5, Description: Sample, Vial: Tray1:11

5-201003A13 Smooth(Mn,1x1)  
Sample L2504188-5

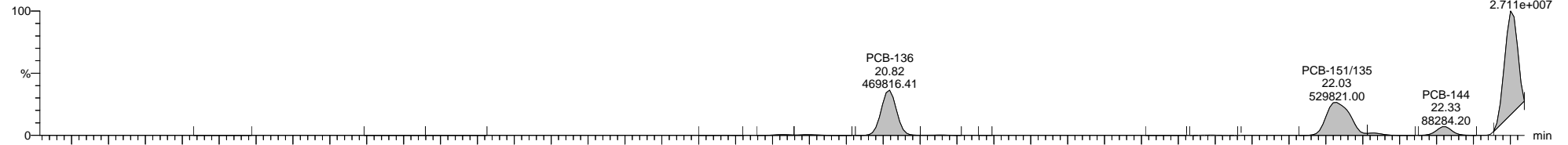

5-201003A13 Smooth(Mn,1x1)  
Sample L2504188-5

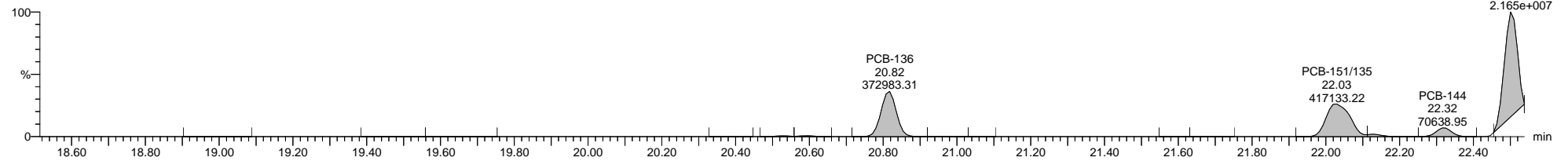

5-201003A13 Smooth(Mn,1x1)  
Sample L2504188-5

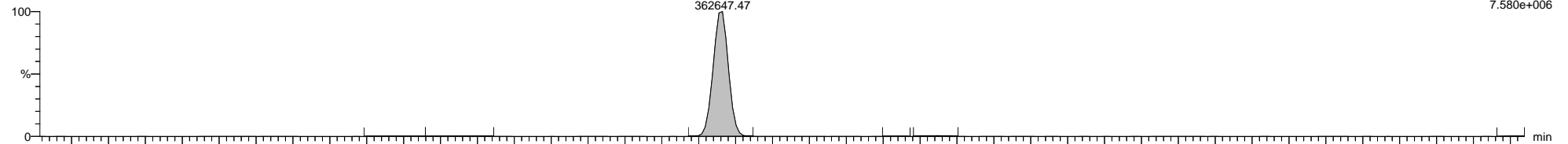

5-201003A13 Smooth(Mn,1x1)  
Sample L2504188-5

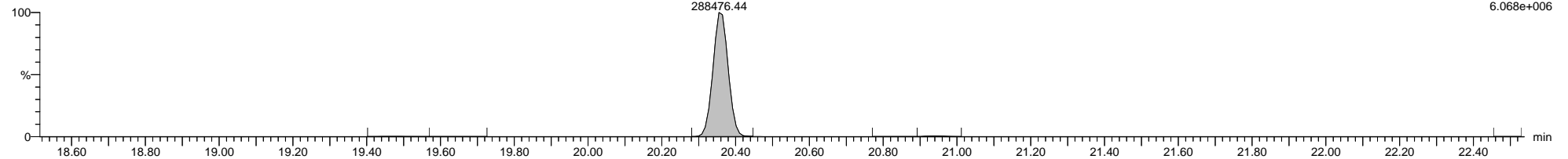

5-201003A13 Smooth(Mn,1x1)  
Sample L2504188-5

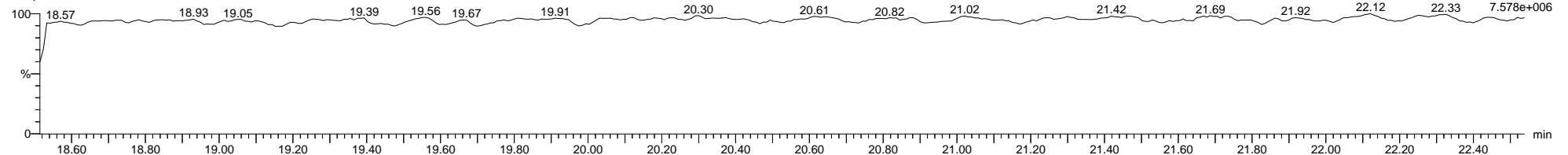



Quantify Sample Template Report

MassLynx MassLynx V4.1 SCN 901

Dataset: C:\MassLynx\PCB.PRO\Results\Local\2020-October\5-201003A1-1008SJ.qld

Last Altered: Thursday, October 08, 2020 09:53:17 Eastern Daylight Time

Printed: Thursday, October 08, 2020 10:08:42 Eastern Daylight Time

Name: 5-201003A13, Date: 03-Oct-2020, Time: 20:39:51, ID: L2504188-5, Description: Sample, Vial: Tray1:11

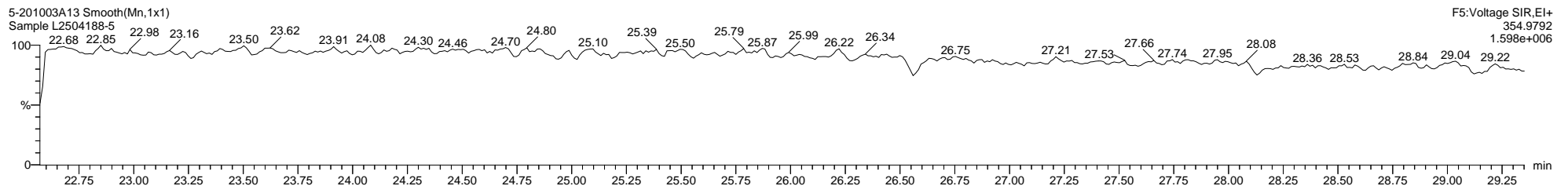
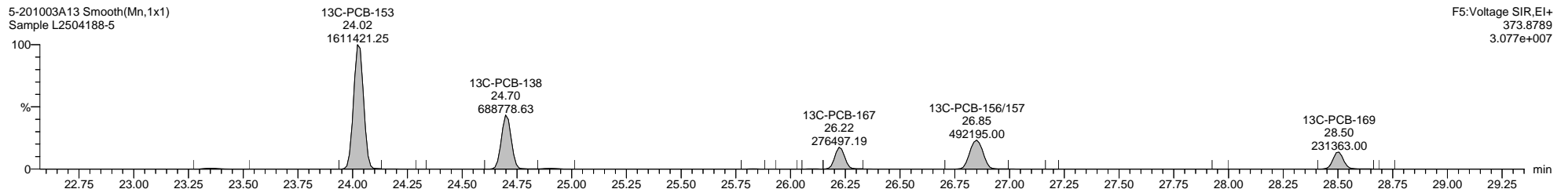
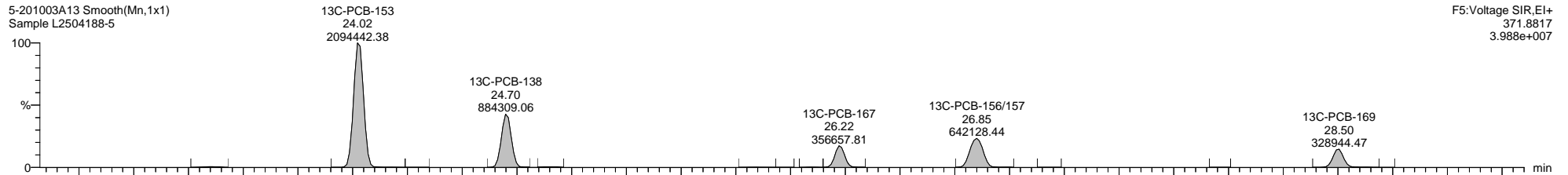
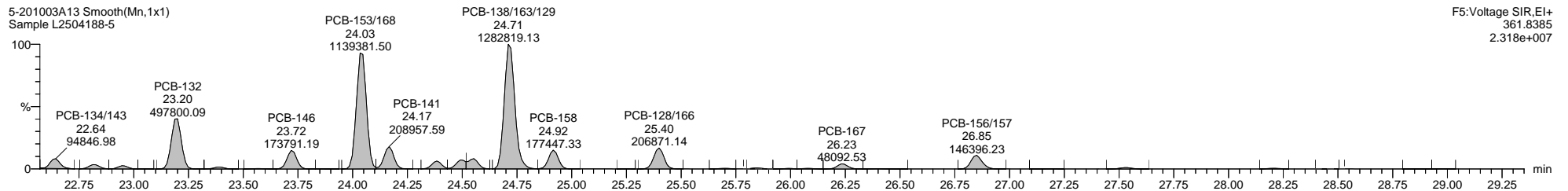
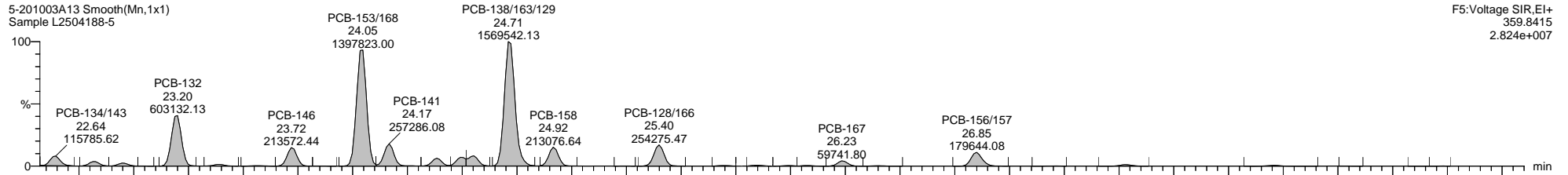

Dataset: C:\MassLynx\PCB.PRO\Results\Local\2020-October\5-201003A1-1008SJ.qld

Last Altered: Thursday, October 08, 2020 09:53:17 Eastern Daylight Time

Printed: Thursday, October 08, 2020 10:08:42 Eastern Daylight Time

Name: 5-201003A13, Date: 03-Oct-2020, Time: 20:39:51, ID: L2504188-5, Description: Sample, Vial: Tray1:11

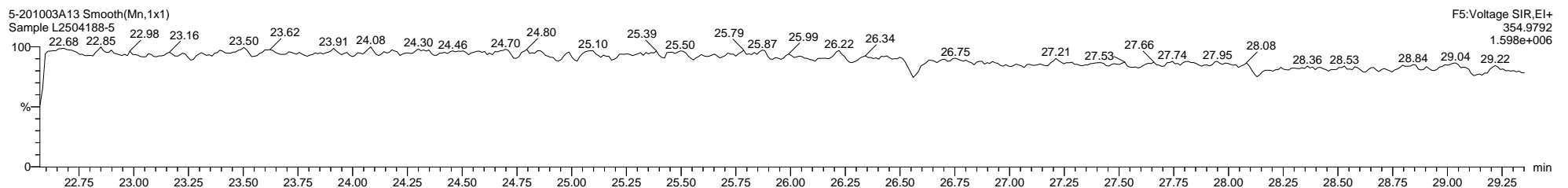
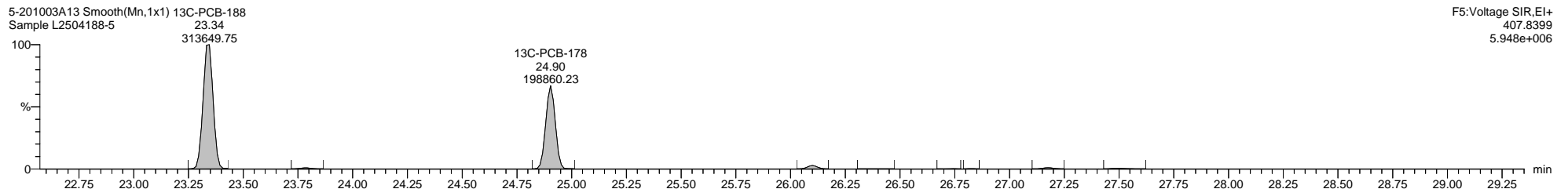
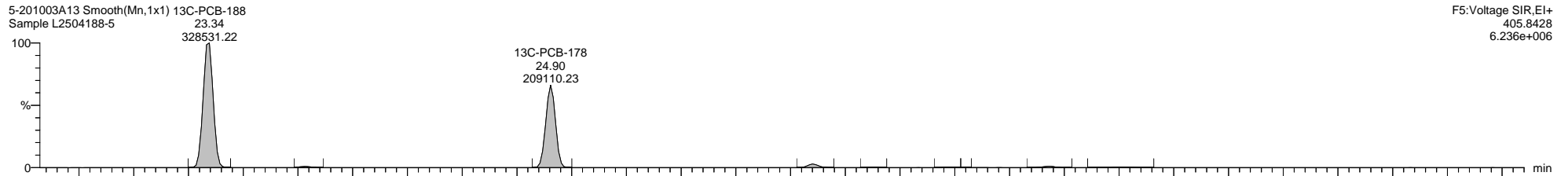
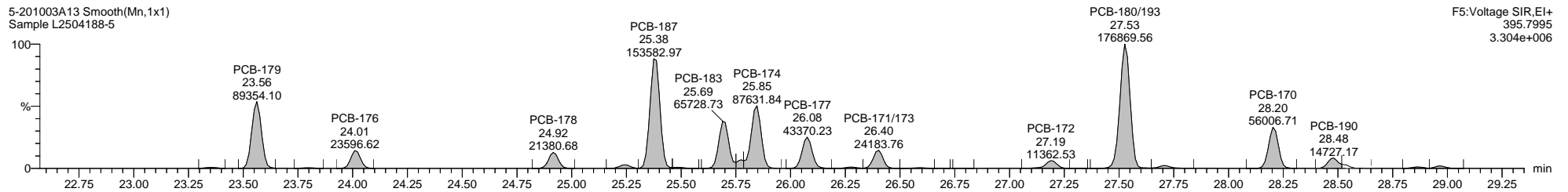
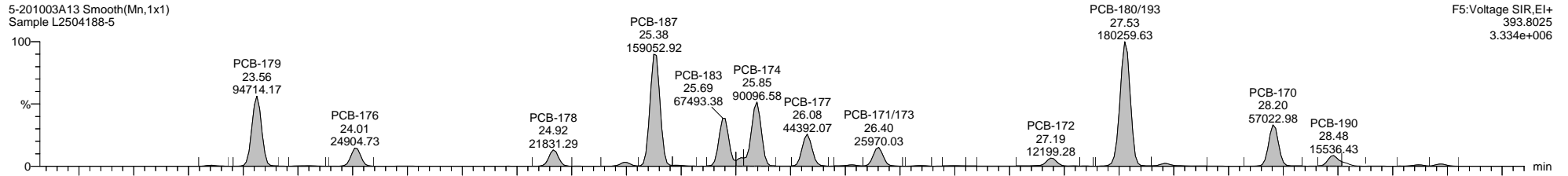

Dataset: C:\MassLynx\PCB.PRO\Results\Local\2020-October\5-201003A1-1008SJ.qld

Last Altered: Thursday, October 08, 2020 09:53:17 Eastern Daylight Time

Printed: Thursday, October 08, 2020 10:08:42 Eastern Daylight Time

Name: 5-201003A13, Date: 03-Oct-2020, Time: 20:39:51, ID: L2504188-5, Description: Sample, Vial: Tray1:11

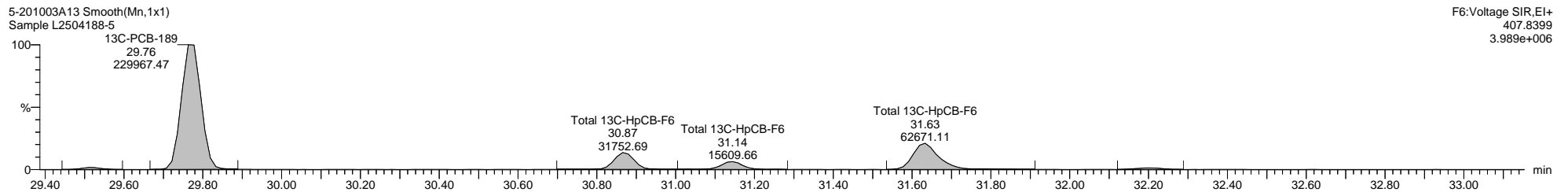
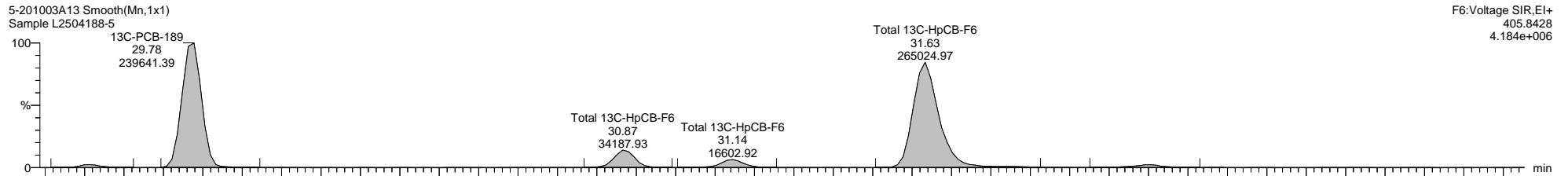
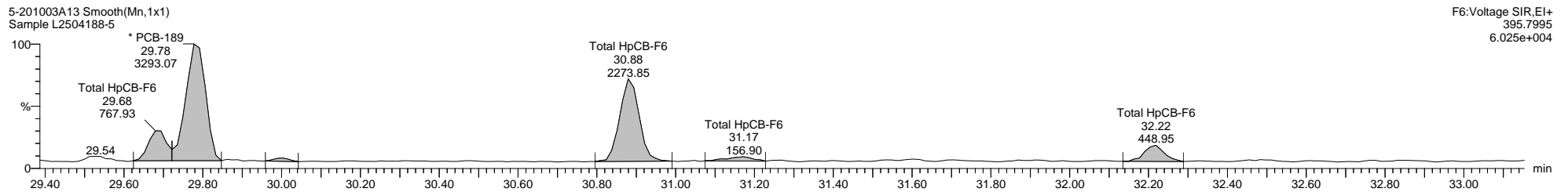
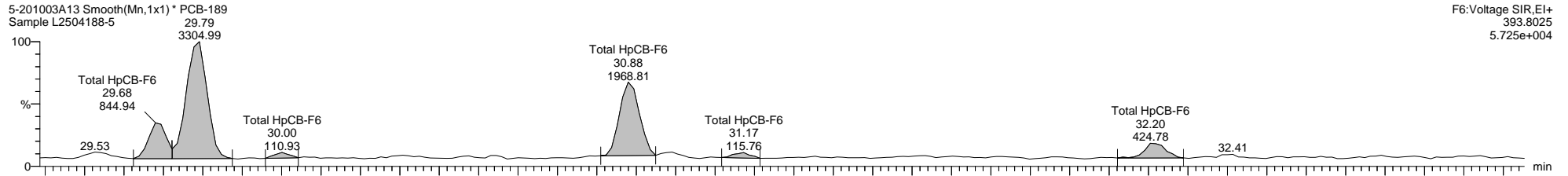

Dataset: C:\MassLynx\PCB.PRO\Results\Local\2020-October\5-201003A1-1008SJ.qld

Last Altered: Thursday, October 08, 2020 09:53:17 Eastern Daylight Time

Printed: Thursday, October 08, 2020 10:08:42 Eastern Daylight Time

Name: 5-201003A13, Date: 03-Oct-2020, Time: 20:39:51, ID: L2504188-5, Description: Sample, Vial: Tray1:11

5-201003A13 Smooth(Mn,1x1)  
Sample L2504188-5

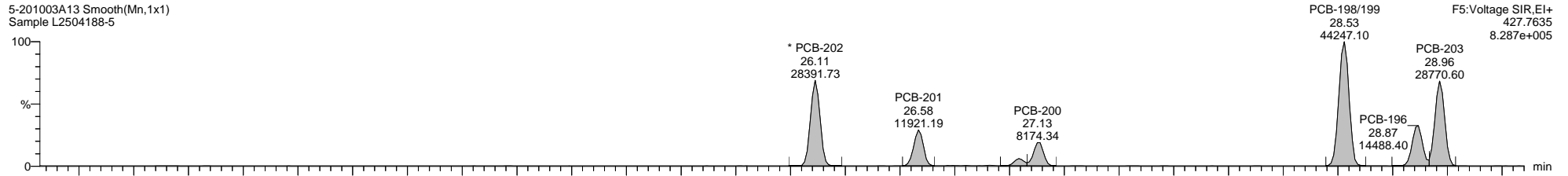

F5:Voltage SIR,EI+  
427.7635  
8.287e+005

5-201003A13 Smooth(Mn,1x1)  
Sample L2504188-5

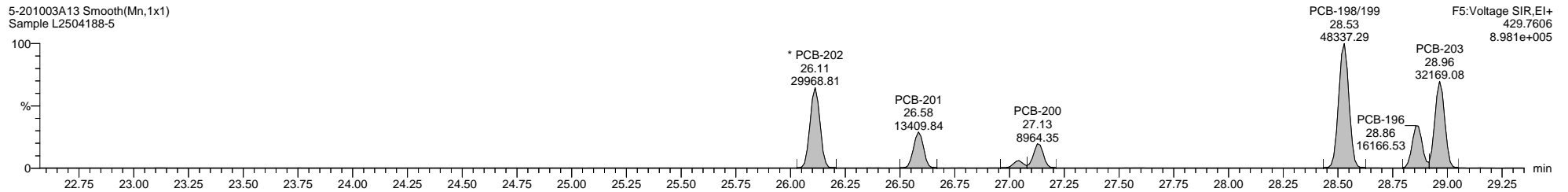

F5:Voltage SIR,EI+  
429.7606  
8.981e+005

5-201003A13 Smooth(Mn,1x1)  
Sample L2504188-5

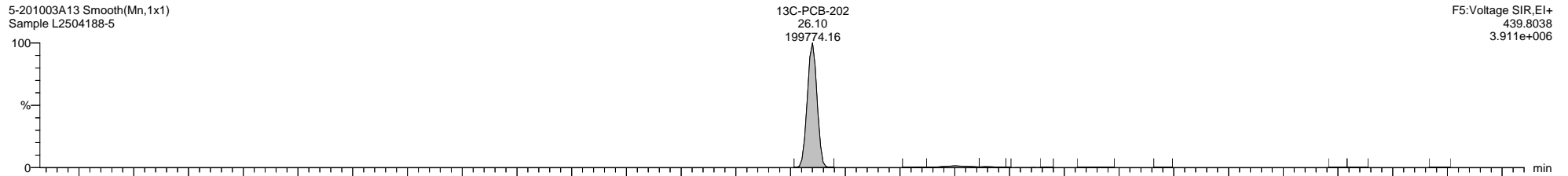

F5:Voltage SIR,EI+  
439.8038  
3.911e+006

5-201003A13 Smooth(Mn,1x1)  
Sample L2504188-5

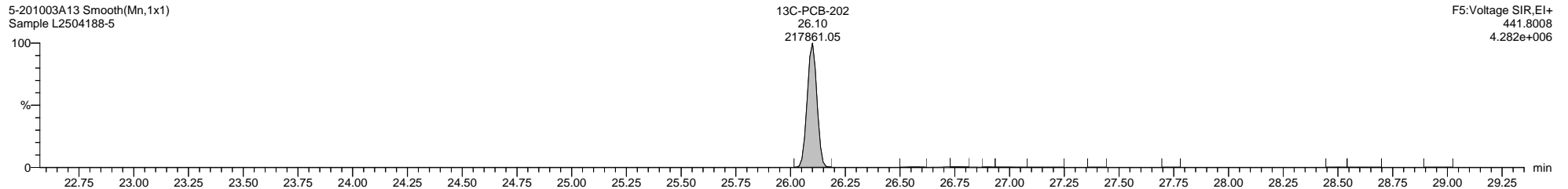

F5:Voltage SIR,EI+  
441.8008  
4.282e+006

5-201003A13 Smooth(Mn,1x1)  
Sample L2504188-5

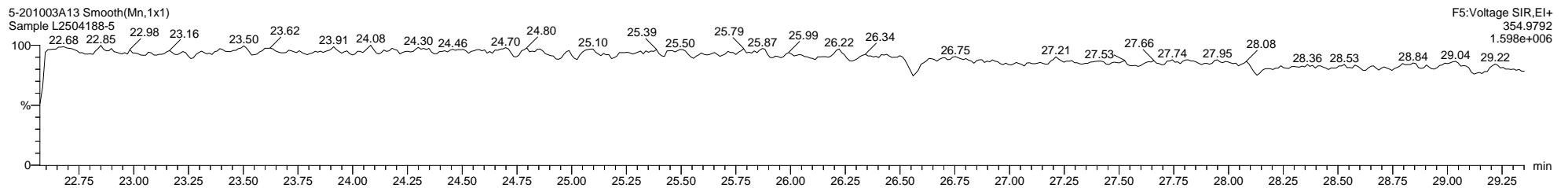

F5:Voltage SIR,EI+  
354.9792  
1.598e+006

Dataset: C:\MassLynx\PCB.PRO\Results\Local\2020-October\5-201003A1-1008SJ.qld

Last Altered: Thursday, October 08, 2020 09:53:17 Eastern Daylight Time

Printed: Thursday, October 08, 2020 10:08:42 Eastern Daylight Time

Name: 5-201003A13, Date: 03-Oct-2020, Time: 20:39:51, ID: L2504188-5, Description: Sample, Vial: Tray1:11

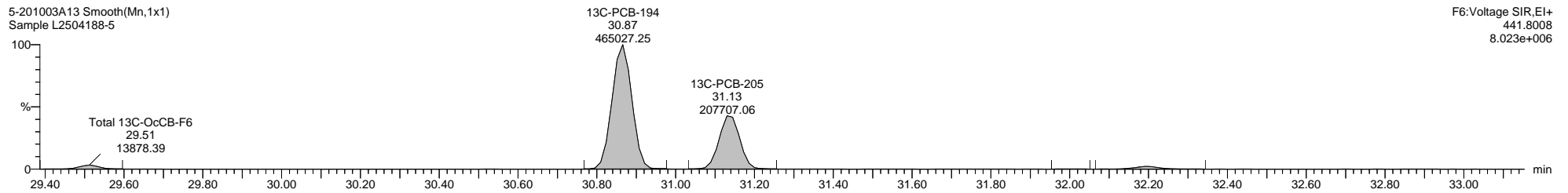
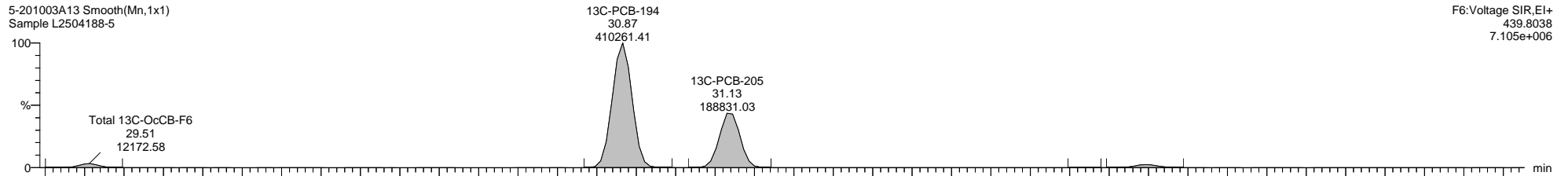
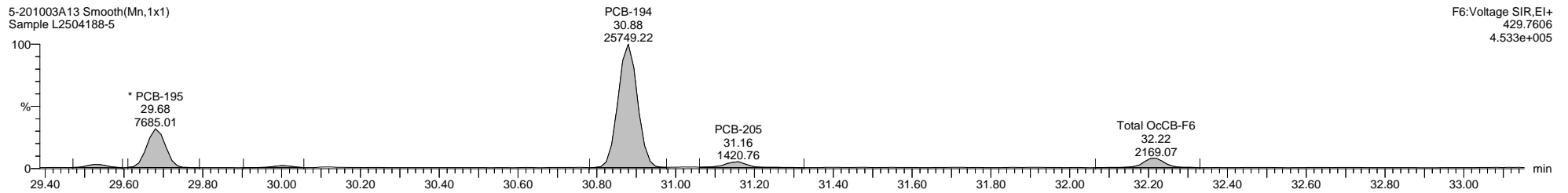
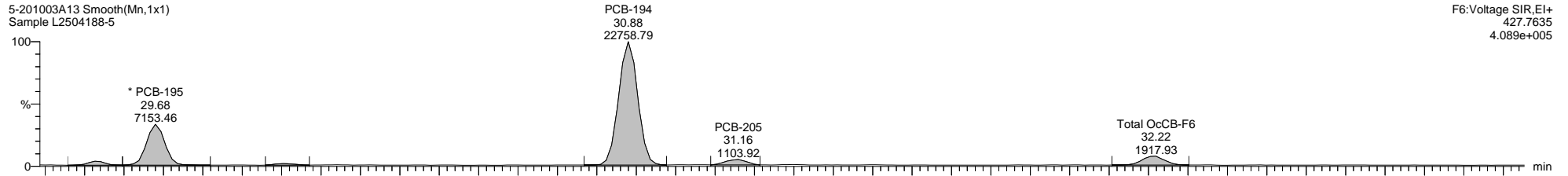

Dataset: C:\MassLynx\PCB.PRO\Results\Local\2020-October\5-201003A1-1008SJ.qld

Last Altered: Thursday, October 08, 2020 09:53:17 Eastern Daylight Time

Printed: Thursday, October 08, 2020 10:08:42 Eastern Daylight Time

Name: 5-201003A13, Date: 03-Oct-2020, Time: 20:39:51, ID: L2504188-5, Description: Sample, Vial: Tray1:11

5-201003A13 Smooth(Mn,1x1)  
Sample L2504188-5

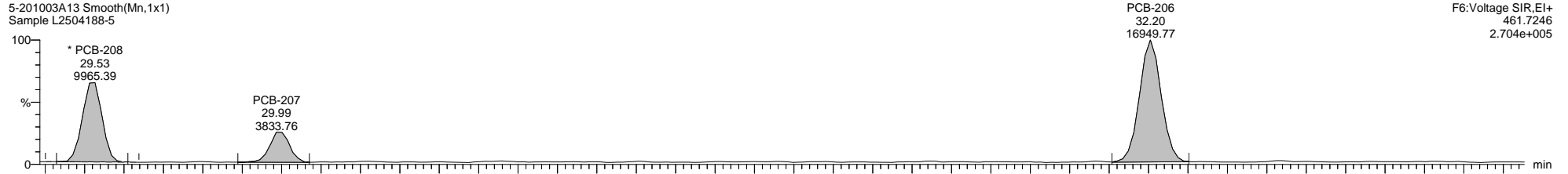

5-201003A13 Smooth(Mn,1x1)  
Sample L2504188-5

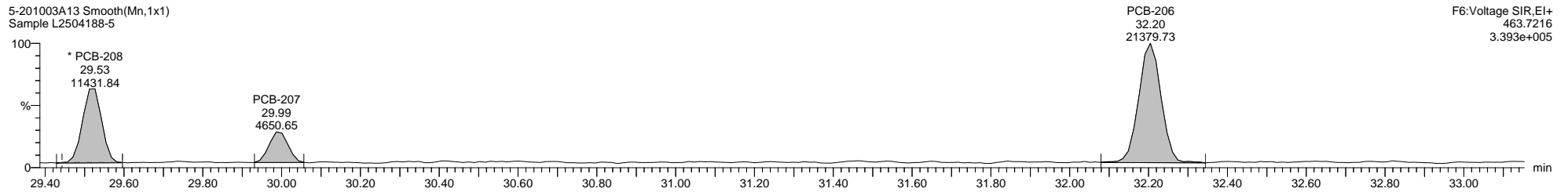

5-201003A13 Smooth(Mn,1x1)  
Sample L2504188-5

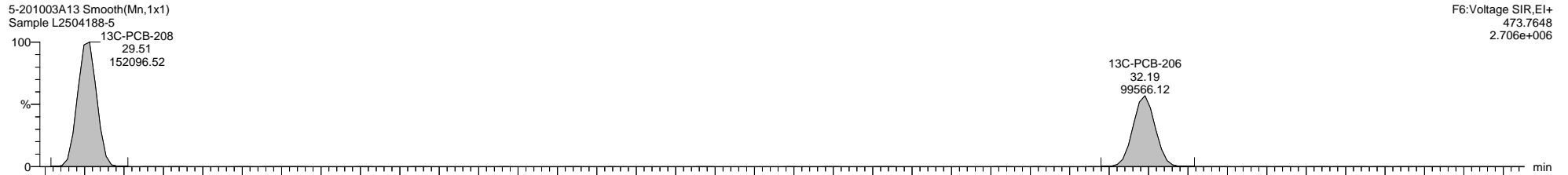

5-201003A13 Smooth(Mn,1x1)  
Sample L2504188-5

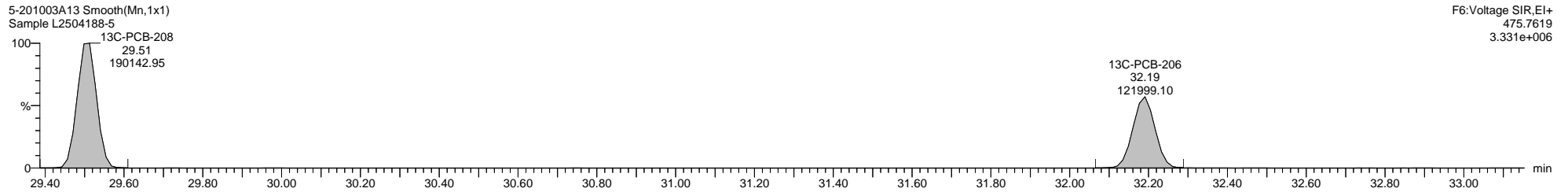

Dataset: C:\MassLynx\PCB.PRO\Results\Local\2020-October\5-201003A1-1008SJ.qld

Last Altered: Thursday, October 08, 2020 09:53:17 Eastern Daylight Time

Printed: Thursday, October 08, 2020 10:08:42 Eastern Daylight Time

Name: 5-201003A13, Date: 03-Oct-2020, Time: 20:39:51, ID: L2504188-5, Description: Sample, Vial: Tray1:11

5-201003A13 Smooth(Mn,1x1)  
Sample L2504188-5

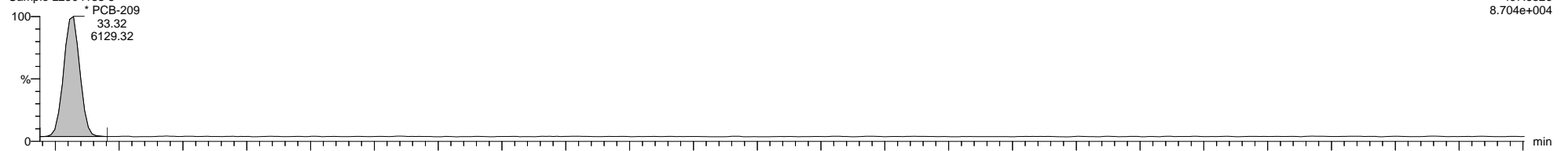

F7:Voltage SIR,EI+  
497.6826  
8.704e+004

5-201003A13 Smooth(Mn,1x1)  
Sample L2504188-5

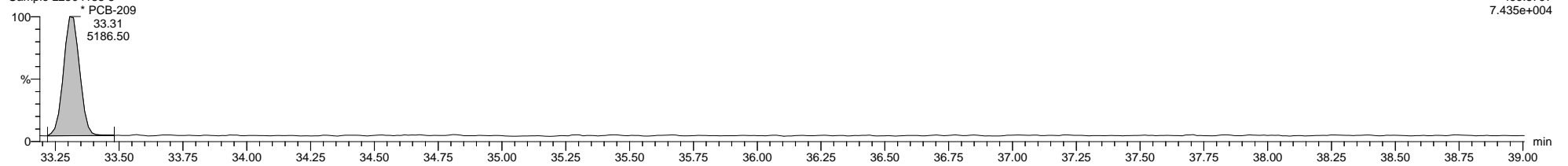

F7:Voltage SIR,EI+  
499.6797  
7.435e+004

5-201003A13 Smooth(Mn,1x1)  
Sample L2504188-5

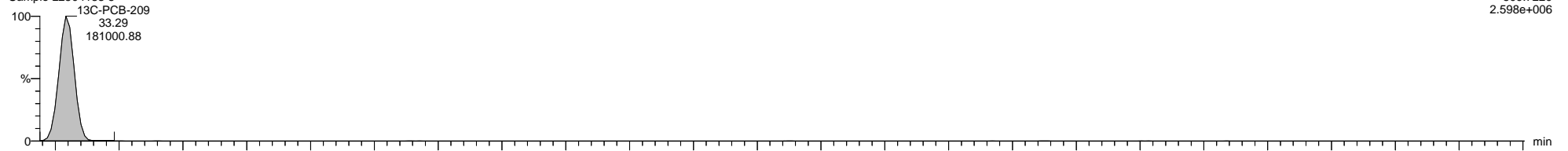

F7:Voltage SIR,EI+  
509.7229  
2.598e+006

5-201003A13 Smooth(Mn,1x1)  
Sample L2504188-5

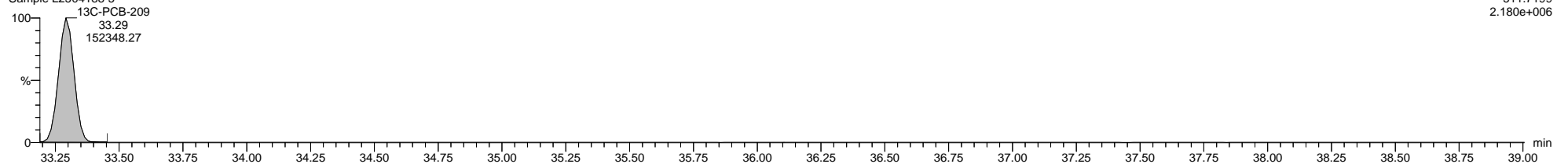

F7:Voltage SIR,EI+  
511.7199  
2.180e+006

5-201003A13 Smooth(Mn,1x1)  
Sample L2504188-5

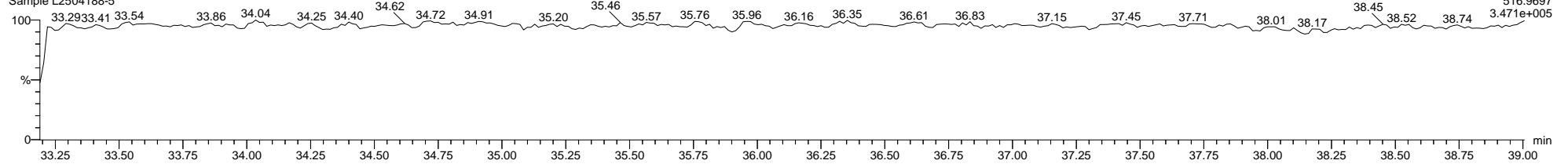

F7:Voltage SIR,EI+  
516.9697  
3.471e+005

File: Experiment: 1668\_octyl\_1.exp Reference: Pfk.ref Function: 1 @ 200 (ppm)

Printed: Saturday, October 03, 2020 12:10:21 Eastern Daylight Time

M 180.9888 R 11629

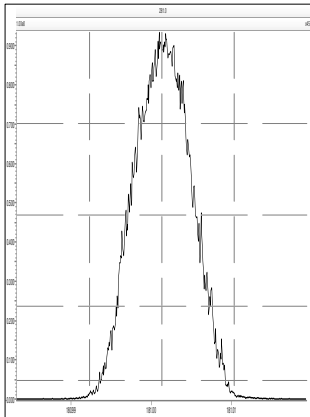

M 204.9888 R 11627

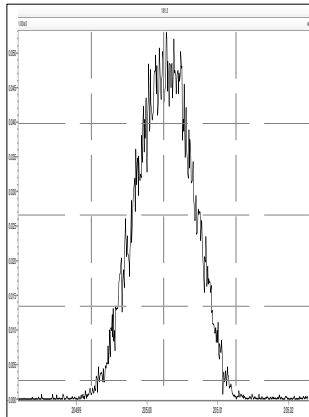

M 218.9856 R 11417

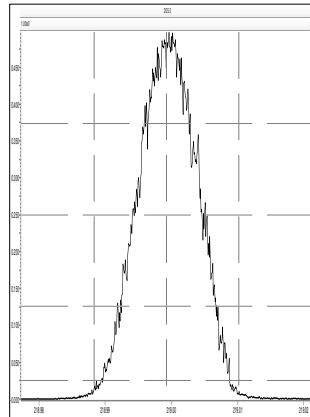

M 230.9856 R 11311

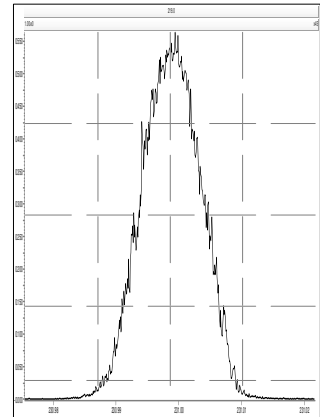

M 242.9856 R 11160

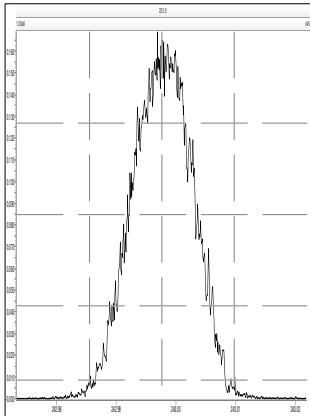

M 254.9856 R 10727

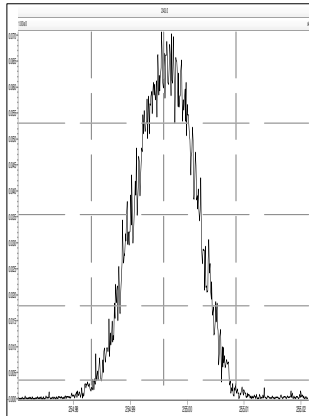

M 268.9824 R 11110

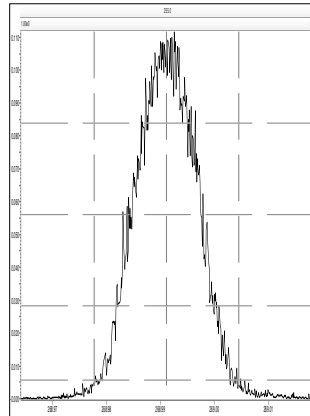

M 280.9824 R 10680

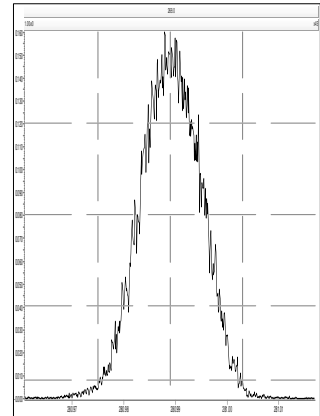



File: Experiment: 1668\_octyl\_1.exp Reference: Pfk.ref Function: 2 @ 200 (ppm)

Printed: Saturday, October 03, 2020 12:10:47 Eastern Daylight Time

M 218.9856 R 11964

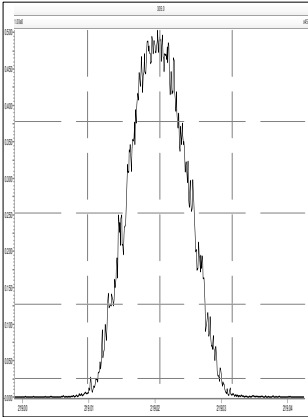

M 230.9856 R 11904

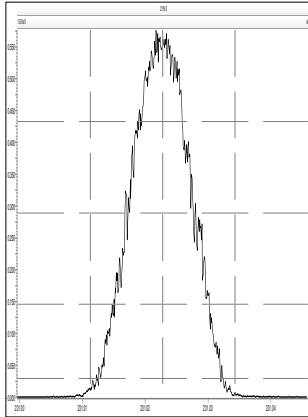

M 242.9856 R 11845

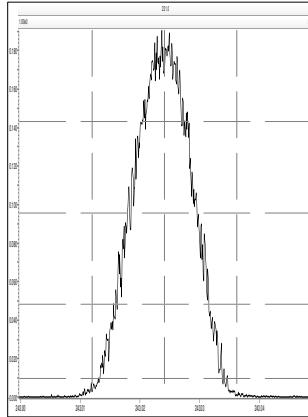

M 254.9856 R 11681

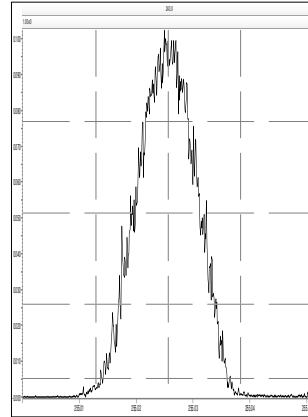

M 268.9824 R 11415

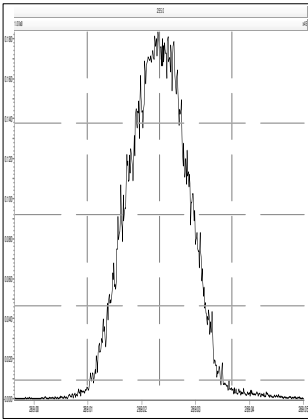

M 280.9824 R 11115

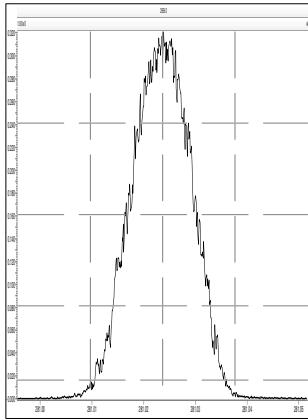

M 292.9824 R 11624

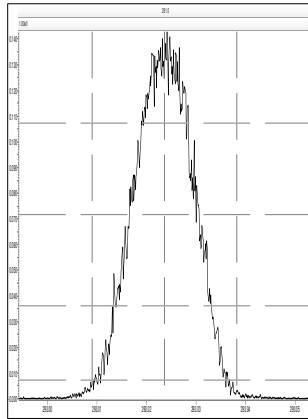

M 304.9824 R 10964

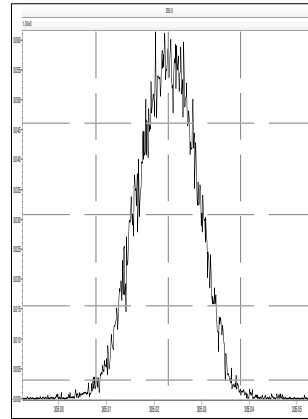

File: Experiment: 1668\_octyl\_1.exp Reference: Pfk.ref Function: 3 @ 200 (ppm)

Printed: Saturday, October 03, 2020 12:11:18 Eastern Daylight Time

M 254.9856 R 11681

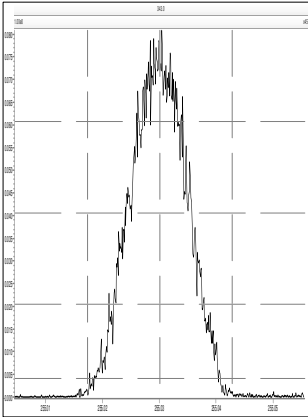

M 268.9824 R 11628

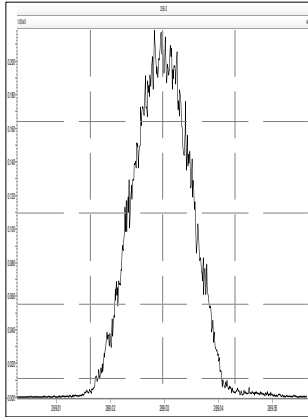

M 280.9824 R 12017

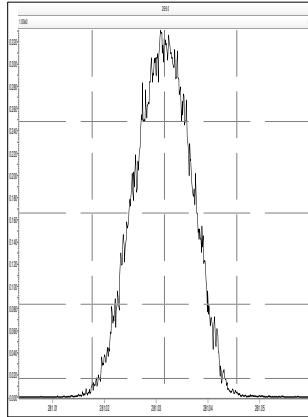

M 292.9824 R 11570

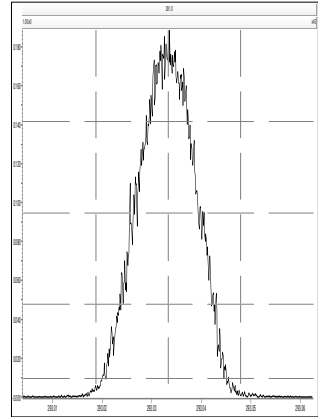

M 304.9824 R 11574

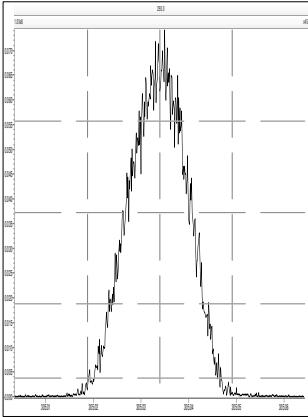

M 318.9792 R 11466

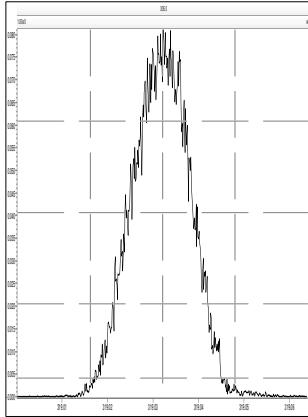

M 330.9792 R 11571

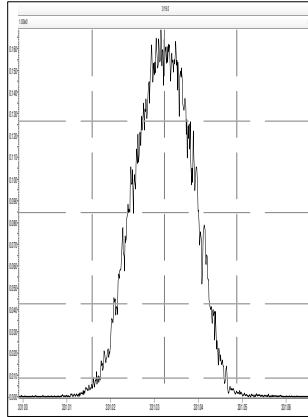

M 342.9792 R 11415

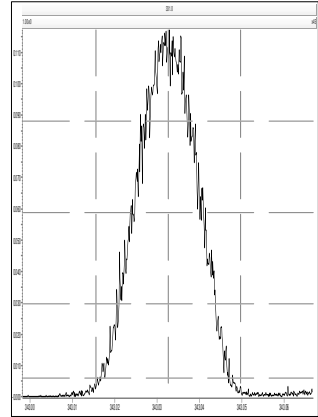

File: Experiment: 1668\_octyl\_1.exp Reference: Pfk.ref Function: 4 @ 200 (ppm)

Printed: Saturday, October 03, 2020 12:11:47 Eastern Daylight Time

M 280.9824 R 11414

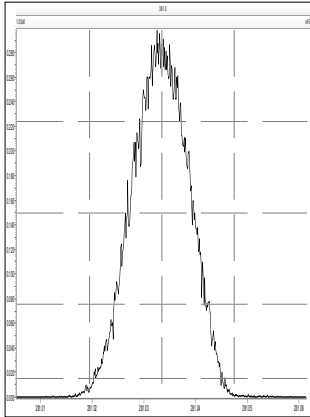

M 292.9824 R 11733

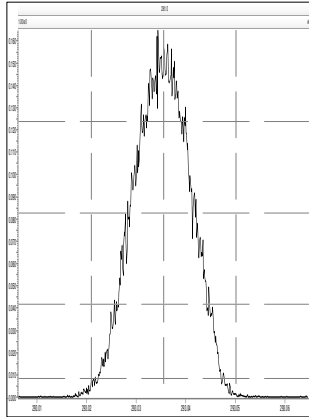

M 304.9824 R 11737

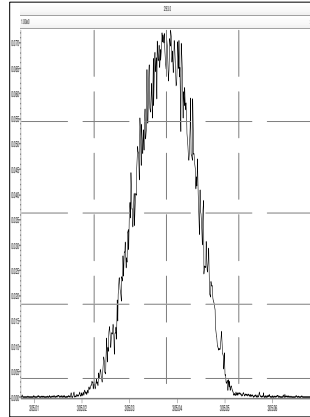

M 318.9792 R 11519

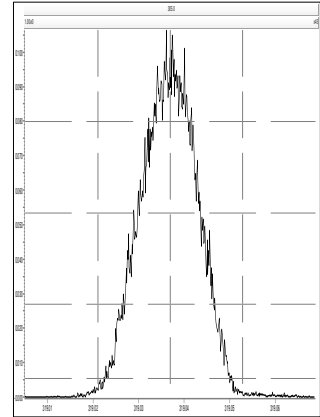

M 330.9792 R 11314

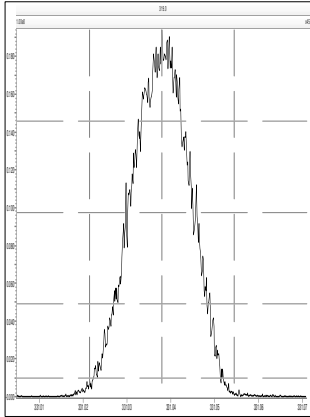

M 342.9792 R 11416

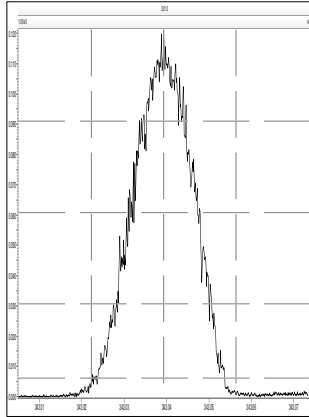

M 354.9792 R 11466

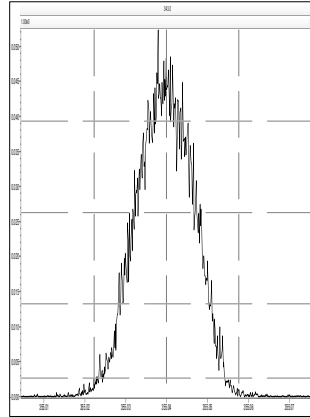

M 366.9792 R 11469

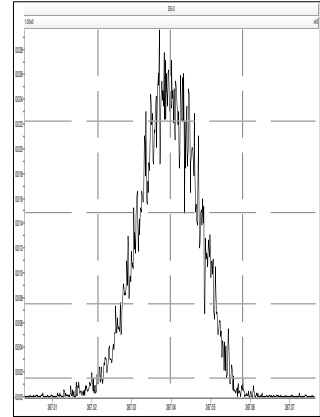

M 380.9760 R 11364

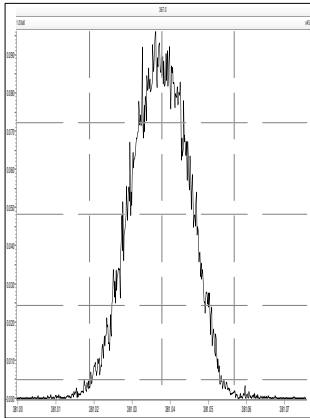

File: Experiment: 1668\_octyl\_1.exp Reference: Pfk.ref Function: 5 @ 200 (ppm)

Printed: Saturday, October 03, 2020 12:12:16 Eastern Daylight Time

M 318.9792 R 12024

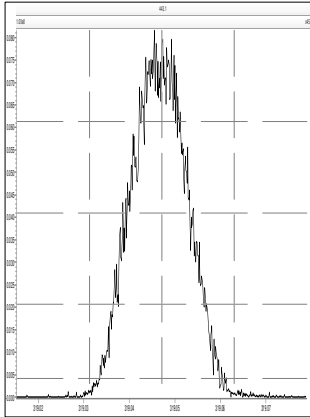

M 330.9792 R 11630

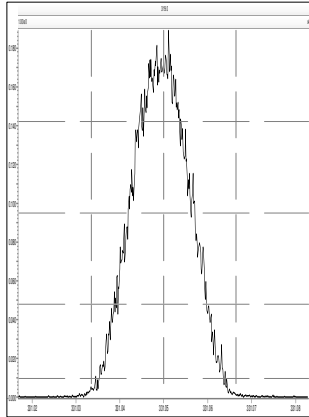

M 342.9792 R 11849

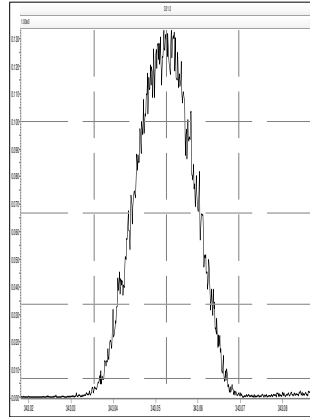

M 354.9792 R 11966

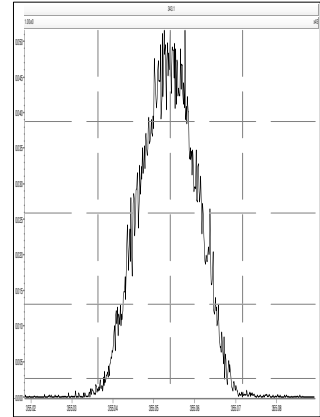

M 366.9792 R 11907

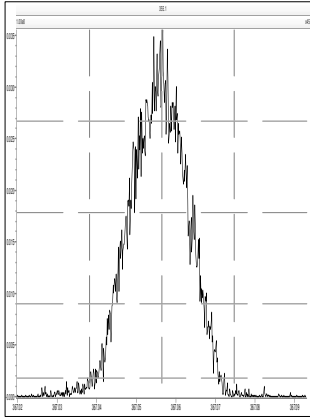

M 380.9760 R 11733

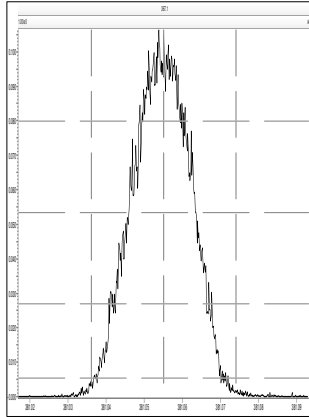

M 392.9760 R 11627

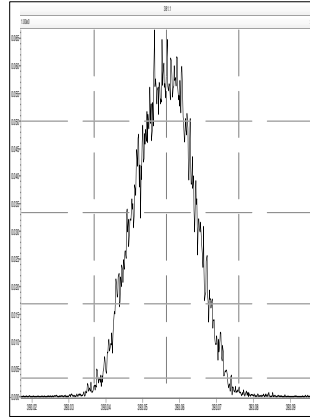

M 404.9760 R 11208

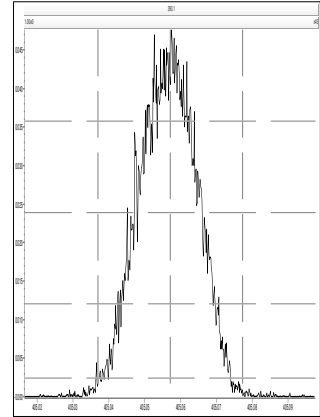

M 416.9760 R 11962

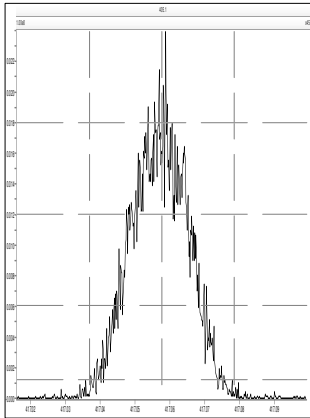

M 430.9728 R 11573

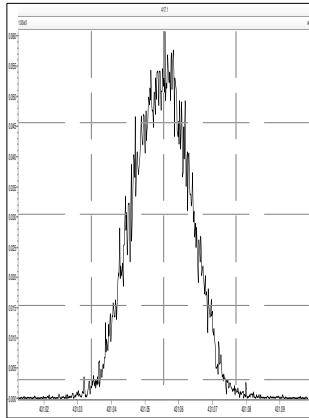

M 442.9728 R 11314

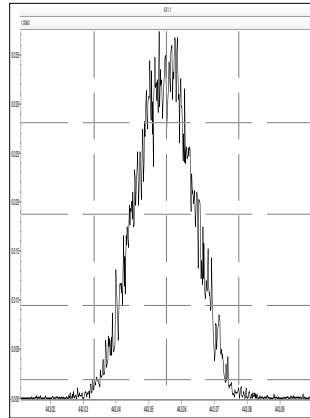

File: Experiment: 1668\_octyl\_1.exp Reference: Pfk.ref Function: 6 @ 200 (ppm)

Printed: Saturday, October 03, 2020 12:12:45 Eastern Daylight Time

M 392.9760 R 11110

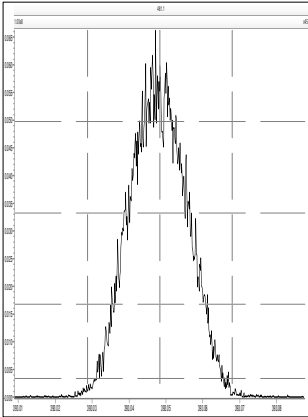

M 404.9760 R 11523

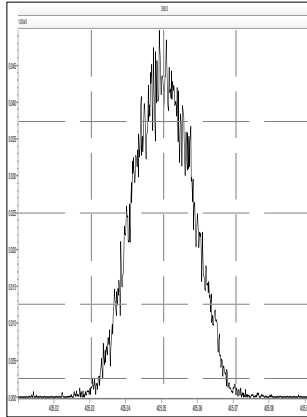

M 416.9760 R 11360

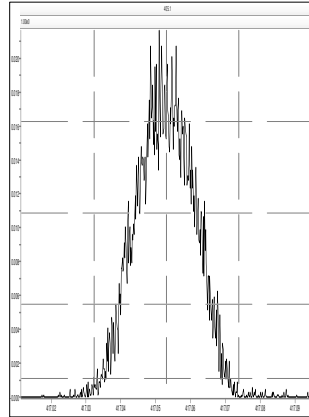

M 430.9728 R 11363

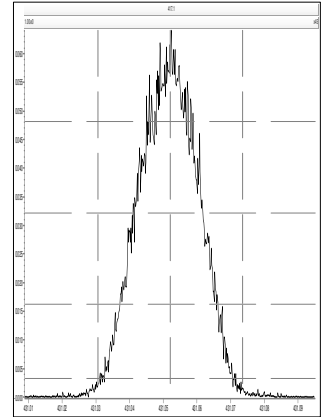

M 442.9728 R 11162

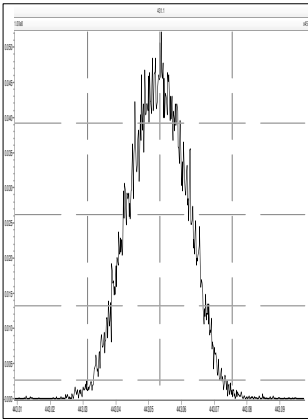

M 454.9728 R 11464

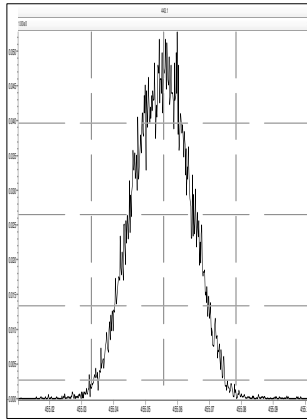

M 466.9728 R 11467

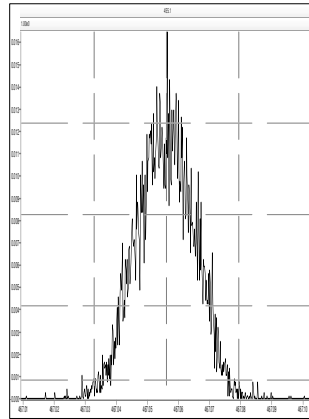

M 480.9696 R 11159

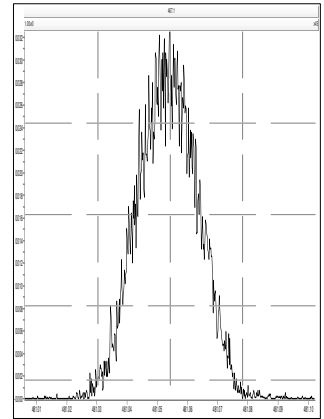

File: Experiment: 1668\_octyl\_1.exp Reference: Pfk.ref Function: 7 @ 200 (ppm)

Printed: Saturday, October 03, 2020 12:13:13 Eastern Daylight Time

M 492.9696 R 10731

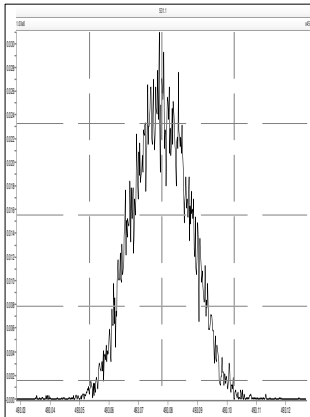

M 504.9696 R 11521

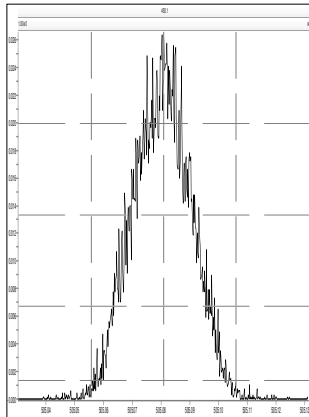

M 516.9697 R 11576

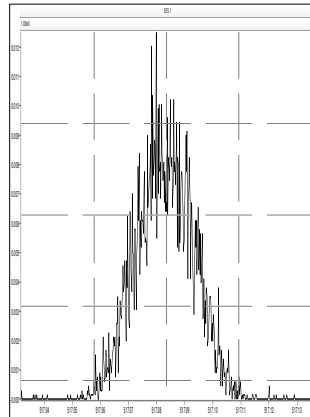

M 530.9664 R 11162

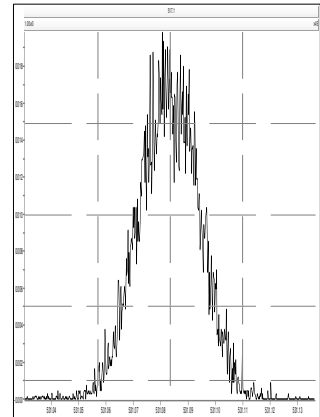

Printed: Saturday, October 03, 2020 22:15:40 Eastern Daylight Time

M 180.9888 R 8335

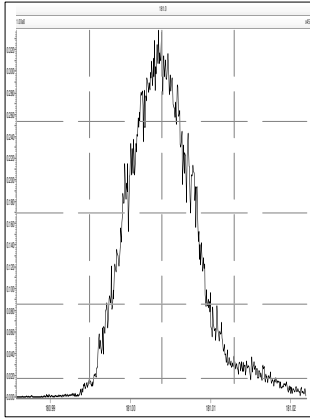

M 204.9888 R 12312

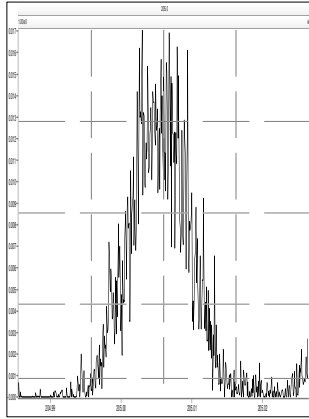

M 218.9856 R 11061

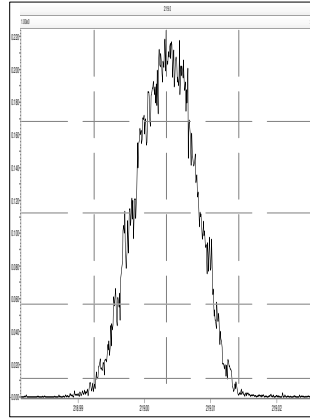

M 230.9856 R 11235

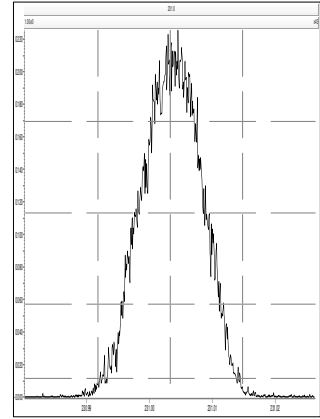

M 242.9856 R 11286

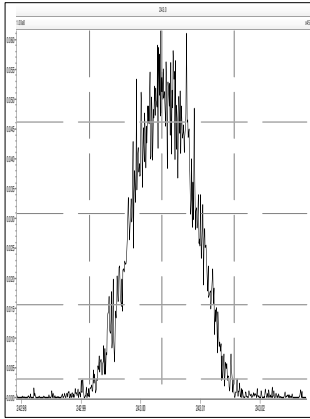

M 254.9856 R 11521

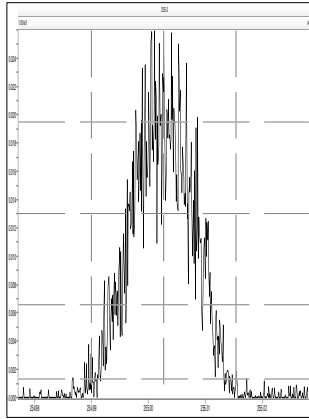

M 268.9824 R 11662

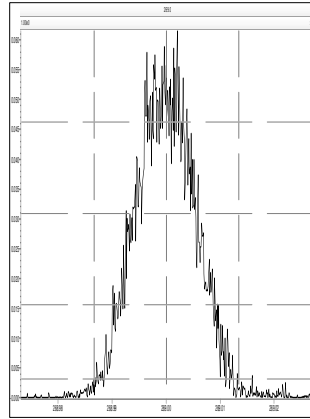

M 280.9824 R 11166

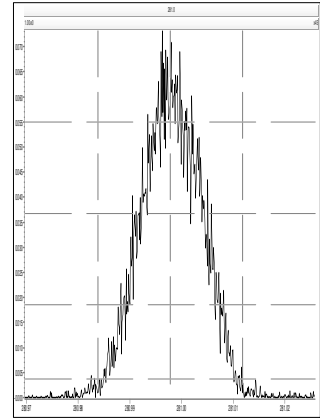

M 218.9856 R 11628

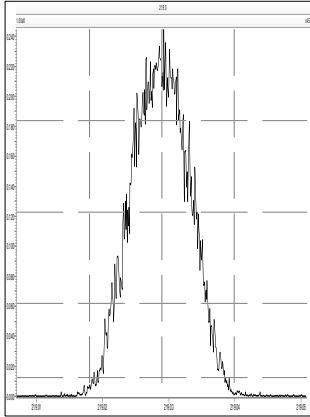

M 230.9856 R 11235

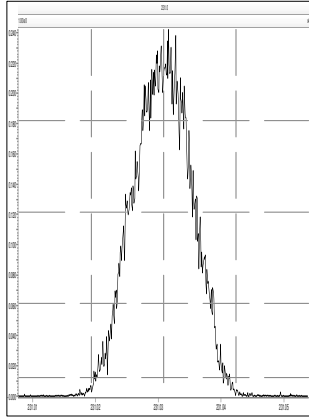

M 242.9856 R 11185

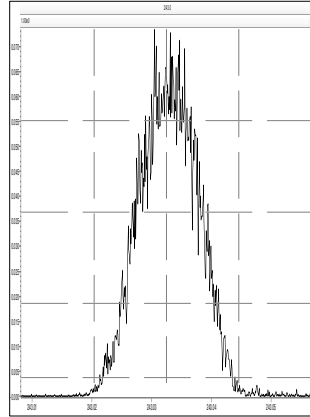

M 254.9856 R 11580

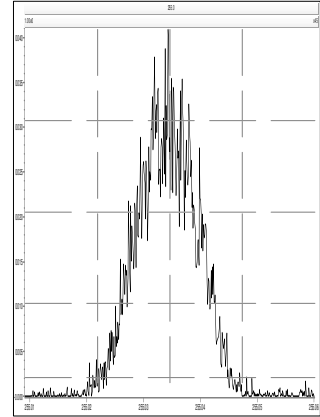

M 268.9824 R 11214

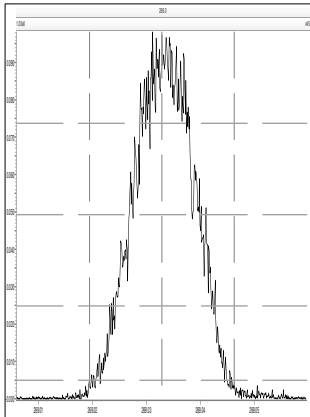

M 280.9824 R 11338

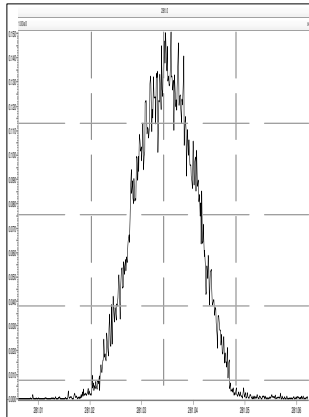

M 292.9824 R 11471

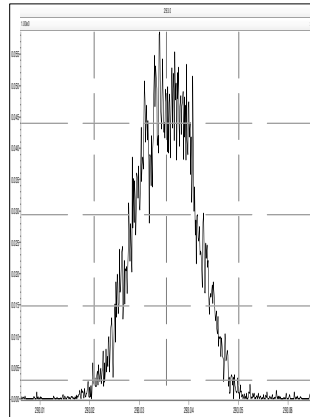

M 304.9824 R 12225

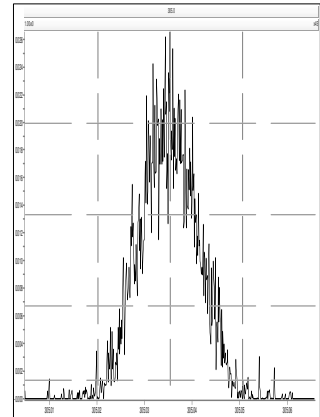

Printed: Saturday, October 03, 2020 22:15:40 Eastern Daylight Time

M 254.9856 R 11467

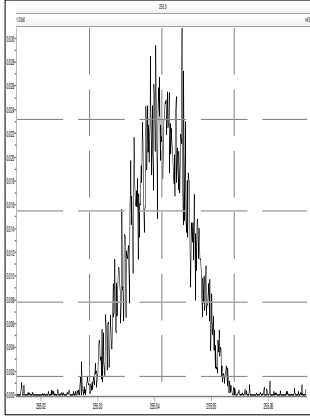

M 268.9824 R 11266

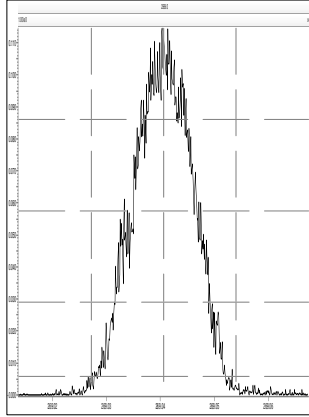

M 280.9824 R 10846

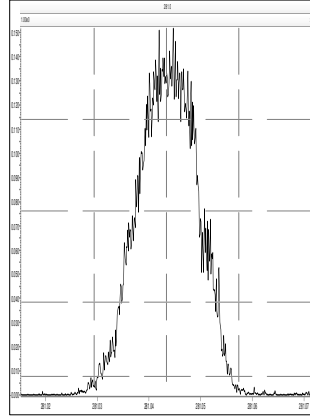

M 292.9824 R 11340

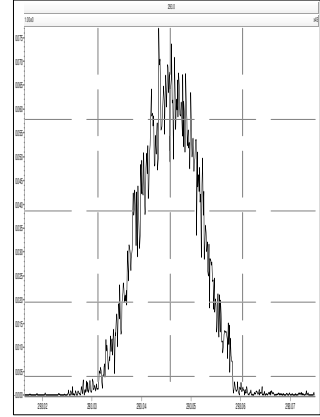

M 304.9824 R 11444

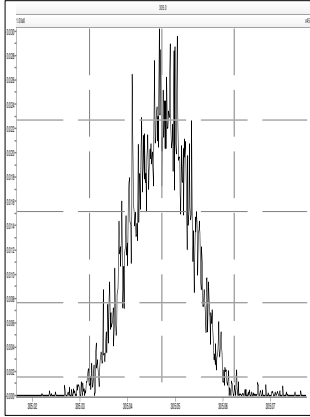

M 318.9792 R 11389

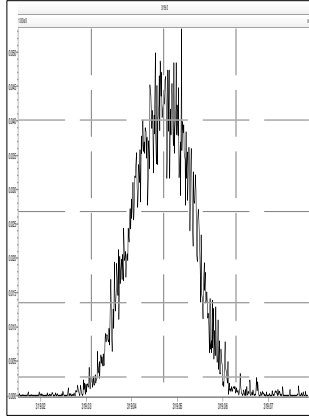

M 330.9792 R 10707

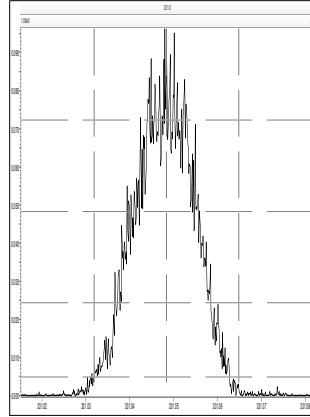

M 342.9792 R 11393

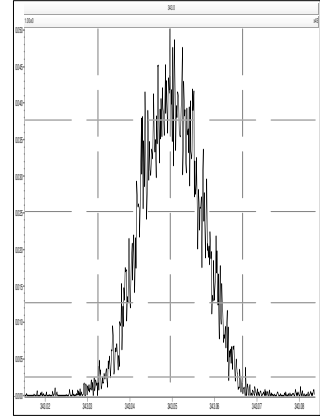

M 280.9824 R 11087

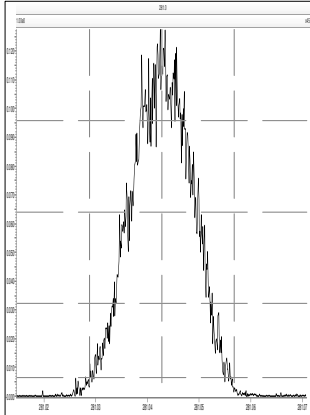

M 292.9824 R 10552

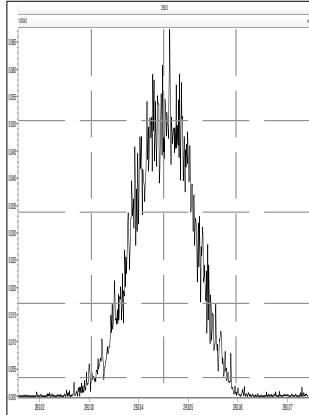

M 304.9824 R 10946

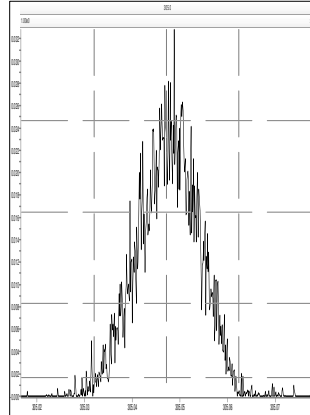

M 318.9792 R 11069

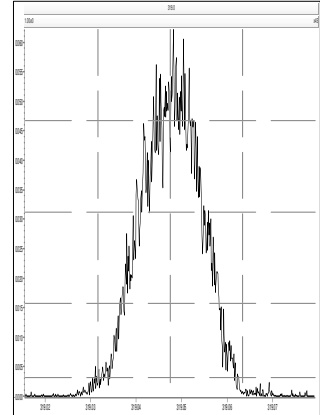

M 330.9792 R 10466

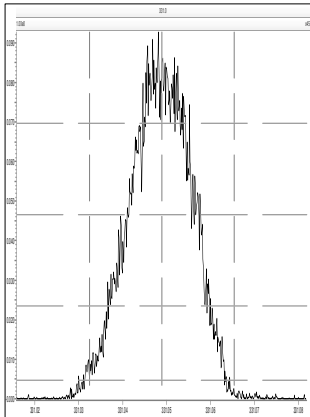

M 342.9792 R 10988

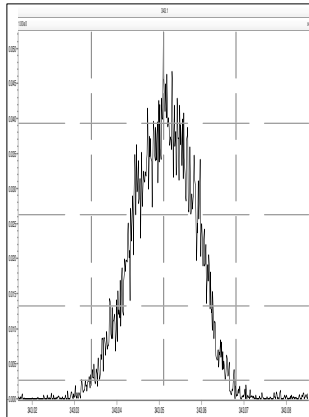

M 354.9792 R 12132

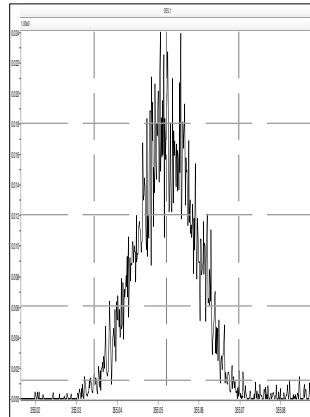

M 366.9792 R 12726

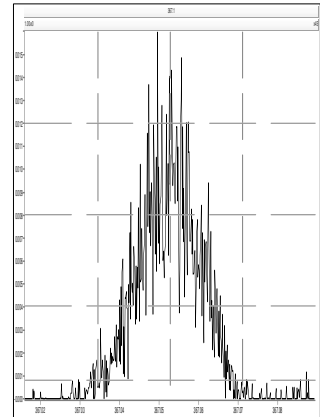



Printed: Saturday, October 03, 2020 22:15:40 Eastern Daylight Time

M 380.9760 R 11389

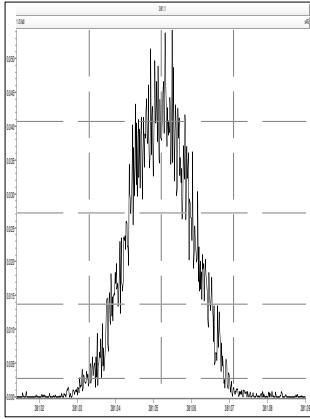

M 318.9792 R 11698

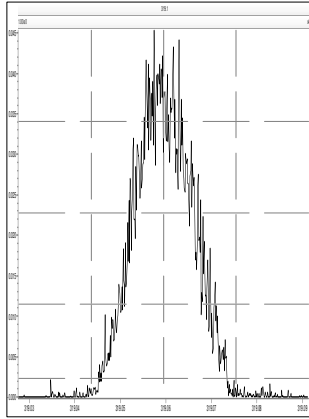

M 330.9792 R 11520

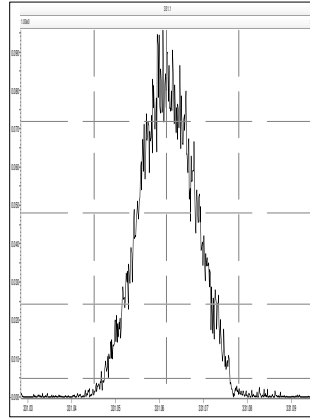

M 342.9792 R 11749

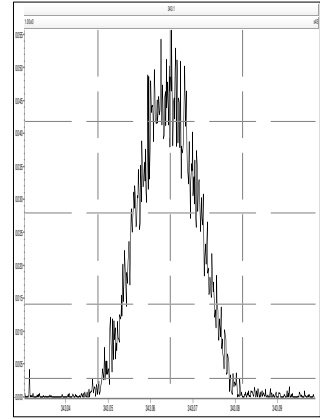

M 354.9792 R 11932

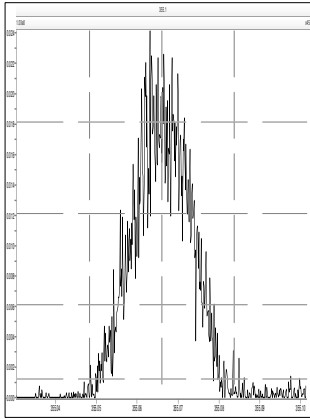

M 366.9792 R 12535

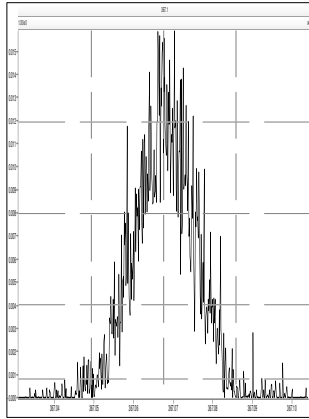

M 380.9760 R 11495

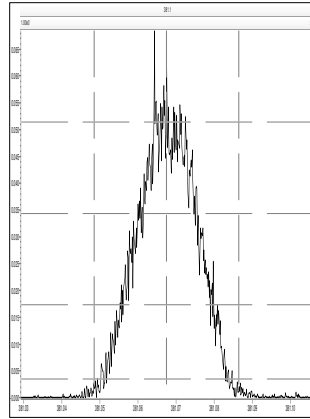

M 392.9760 R 11740

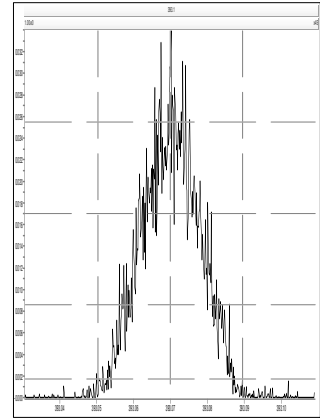

M 404.9760 R 12920

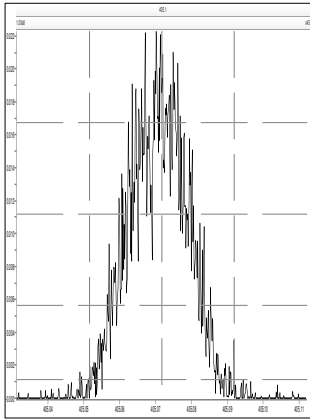

M 416.9760 R 13839

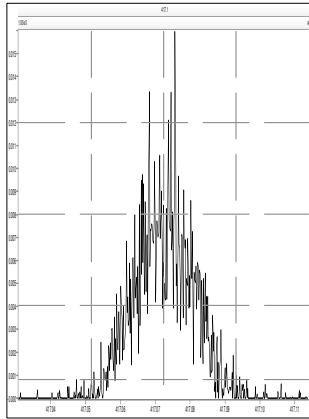

M 430.9728 R 11303

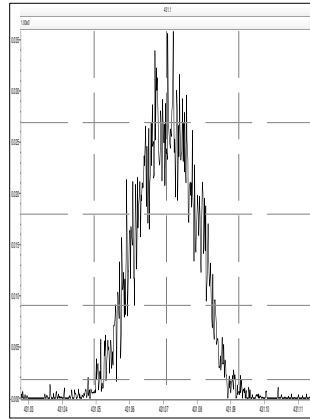

M 442.9728 R 12507

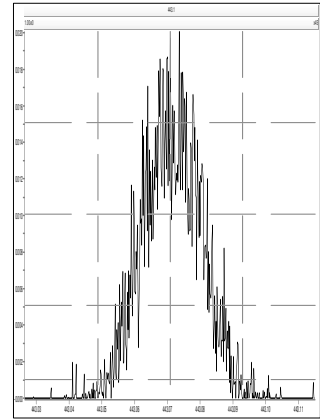

M 392.9760 R 12991

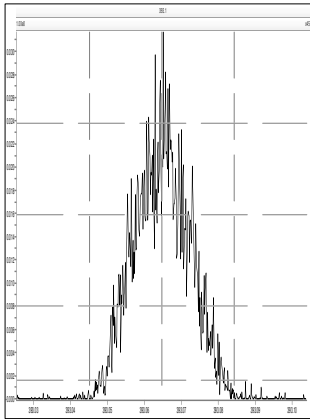

M 404.9760 R 12107

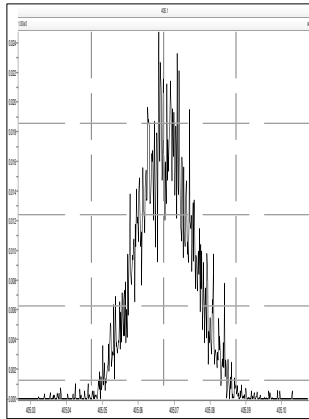

M 416.9760 R 12376

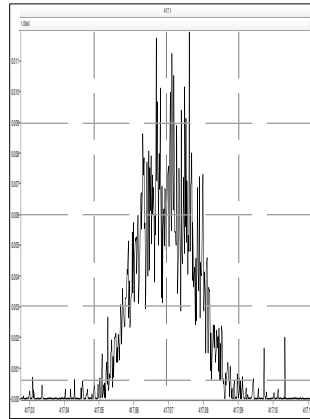

M 430.9728 R 11682

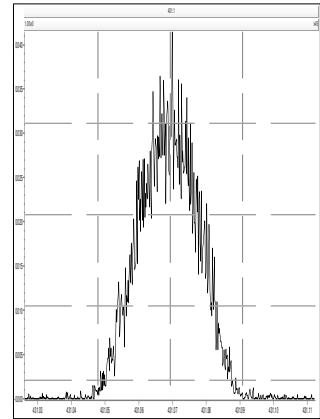

Printed: Saturday, October 03, 2020 22:15:40 Eastern Daylight Time

M 442.9728 R 12196

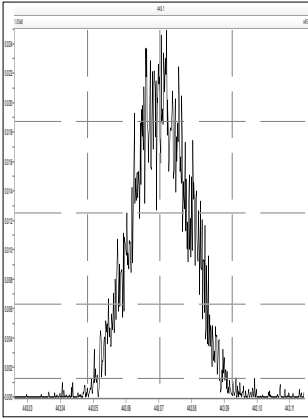

M 454.9728 R 11775

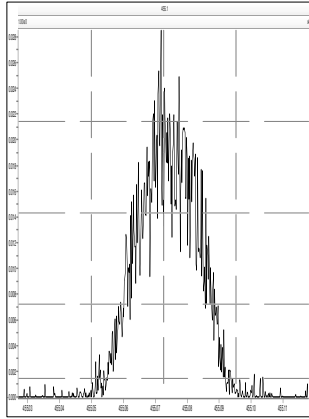

M 466.9728 R 13966

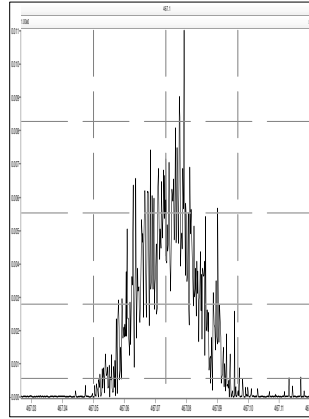

M 480.9696 R 12531

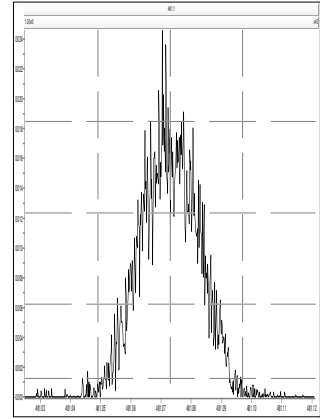

M 492.9696 R 14411

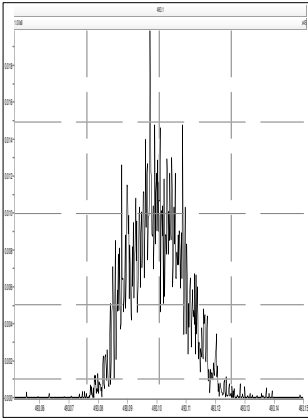

M 504.9696 R 13262

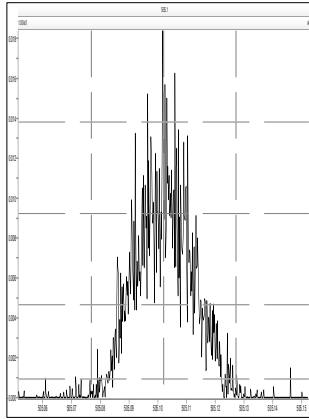

M 516.9697 R 14481

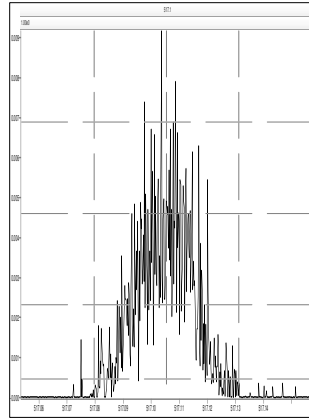

M 530.9664 R 12490

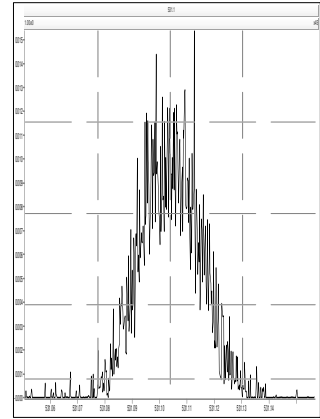

Sample List Report

MassLynx 4.1 SCN815 SCN795

Sample List: C:\MassLynx\Default.pro\Sampledb\5-201004A-RUN.SPL  
 Last Modified: Sunday, October 04, 2020 14:51:14 Eastern Daylight Time  
 Printed: Monday, October 05, 2020 07:48:08 Eastern Daylight Time

Page 1 of 2

Page Position (1, 1)

File Name	Sample ID	File Text	MS File	Inlet File	Bottle	Inject Vol
1 5-201004A01	H5-20-CCV-819	1668A-CS3-19C	1668_octyl_1	1668_octyl_1	Tray1:1	1.000000
2 5-201004A02	H5-20-WDM-820	1668A-CS7-19C	1668_octyl_1	1668_octyl_1	Tray1:2	1.000000
3 5-201004A03	TOLUENE	INST BLANK	1668_octyl_1	1668_octyl_1	Tray1:3	1.000000
4 5-201004A04	WG3410493-1	MB	1668_octyl_1	1668_octyl_1	Tray1:13	1.000000
5 5-201004A05	WG3406765-1	MB	1668_octyl_1	1668_octyl_1	Tray1:5	1.000000
6 5-201004A06	WG3406765-4	RB	1668_octyl_1	1668_octyl_1	Tray1:6	1.000000
7 5-201004A07	L2504188-1	Sample x10 Dilution	1668_octyl_1	1668_octyl_1	Tray1:7	1.000000
8 5-201004A08	L2504188-2	Sample x10 Dilution	1668_octyl_1	1668_octyl_1	Tray1:8	1.000000
9 5-201004A09	L2504188-3	Sample x10 Dilution	1668_octyl_1	1668_octyl_1	Tray1:9	1.000000
10 5-201004A10	L2504188-4	Sample x10 Dilution	1668_octyl_1	1668_octyl_1	Tray1:10	1.000000
11 5-201004A11	L2504188-5	Sample x10 Dilution	1668_octyl_1	1668_octyl_1	Tray1:11	1.000000
12 5-201004A12	L2505749-1	Sample	1668_octyl_1	1668_octyl_1	Tray1:14	1.000000
13 5-201004A13	L2506496-1	Sample	1668_octyl_1	1668_octyl_1	Tray1:15	1.000000
14 5-201004A14	L2506852-1	Sample	1668_octyl_1	1668_octyl_1	Tray1:16	1.000000
15 5-201004A15	L2508320-1	Sample	1668_octyl_1	1668_octyl_1	Tray1:17	1.000000
16 5-201004A16	L2508886-1	Sample	1668_octyl_1	1668_octyl_1	Tray1:18	1.000000
17 5-201004A17	H5-20-CCV-821	1668A-CS3-19C	1668_octyl_1	1668_octyl_1	Tray1:1	1.000000
18 5-201004A18	H5-20-WDM-822	1668A-CS7-19C	1668_octyl_1	1668_octyl_1	Tray1:2	1.000000
19 5-201004A19	WG3407484-2	LCS	1668_octyl_1	1668_octyl_1	Tray1:19	1.000000
20 5-201004A20	TOLUENE	INST BLANK	1668_octyl_1	1668_octyl_1	Tray1:3	1.000000
21 5-201004A21	WG3407484-1	MB	1668_octyl_1	1668_octyl_1	Tray1:20	1.000000
22 5-201004A22	L2499630-19	Sample	1668_octyl_1	1668_octyl_1	Tray1:21	1.000000
23 5-201004A23	WG3406765-4	Dup L2499830-19	1668_octyl_1	1668_octyl_1	Tray1:22	1.000000
24 5-201004A24	L2499630-20	Sample	1668_octyl_1	1668_octyl_1	Tray1:23	1.000000
25 5-201004A25	L2499630-21	Sample	1668_octyl_1	1668_octyl_1	Tray1:24	1.000000
26 5-201004A26	L2499630-22	Sample	1668_octyl_1	1668_octyl_1	Tray1:25	1.000000
27 5-201004A27	L2499630-23	Sample	1668_octyl_1	1668_octyl_1	Tray1:26	1.000000
28 5-201004A28	L2499630-24	Sample	1668_octyl_1	1668_octyl_1	Tray1:27	1.000000
29 5-201004A29	L2499630-25	Sample	1668_octyl_1	1668_octyl_1	Tray1:28	1.000000
30 5-201004A30	L2499630-26	Sample	1668_octyl_1	1668_octyl_1	Tray1:29	1.000000
31 5-201004A31	L2499630-27	Sample	1668_octyl_1	1668_octyl_1	Tray1:30	1.000000
32 5-201004A32	L2499630-28	Sample	1668_octyl_1	1668_octyl_1	Tray1:31	1.000000
33 5-201004A33	H5-20-CCV-823	1668A-CS3-19C	1668_octyl_1	1668_octyl_1	Tray1:1	1.000000
34 ---	Op	SJ	---	---	---	0.000000
35 ---	Det	350	---	---	---	0.000000
36 ---	Column	SPBOCTYL	251239-06	---	---	0.000000

VPs ✓  
 Mass Res 1 & 2 ✓  
 Window ✓  
 chro ✓  
 Toluene ✓  
 IS  
 LM s4, s12,  
 s22, s23, s24, s25, s26  
 s27, s28, s29, s30, s31, s32.  
 QC: s19: 54L: 8.4% 19L: 6% 4L: 8.8%  
 (NS) (127%) (122.7%) (129.2%)  
 BS: w2 went low.  
 AI: MB & RB ✓  
 Rec ✓  
 CS5 ✓  
 A2: MB ✓  
 Rec: s21 (19L 9.5%) BS: w1 went low  
 Dup ✓  
 CS5 ✓

wo ✓  
 BS ✓