

Sample List Report

MassLynx 4.1 SCN815 SCN795

Sample List: C:\MassLynx\Default.pro\Sampledb\5-190911A-RUN.SPL

Page 1 of 2

Last Modified: Wednesday, September 11, 2019 16:15:06 Eastern Daylight Time

Printed: Wednesday, September 11, 2019 16:15:16 Eastern Daylight Time

Page Position (1, 1)

File Name	Sample ID	File Text	MS File	Inlet File	Bottle	Inject Vol
1 5-190911A01	H5-19-WDM-759	1668A-CS7-018C	1668_octyl_1	1668_octyl_1	Tray1:2	1.000000
2 5-190911A02	WG3136778-3	ENI	1668_octyl_1	1668_octyl_1	Tray1:4	1.000000
3 5-190911A03	WG3136778-2	LCS	1668_octyl_1	1668_octyl_1	Tray1:5	1.000000
4 5-190911A04	TOL	Inst Blank	1668_octyl_1	1668_octyl_1	Tray1:3	1.000000
5 5-190911A05	WG3136778-1	MB	1668_octyl_1	1668_octyl_1	Tray1:6	1.000000
6 5-190911A06	WG3136778-4	RB	1668_octyl_1	1668_octyl_1	Tray1:7	1.000000
7 5-190911A07	L2327284-1	Sample	1668_octyl_1	1668_octyl_1	Tray1:8	1.000000
8 5-190911A08	L2327284-2	Sample	1668_octyl_1	1668_octyl_1	Tray1:9	1.000000
9 5-190911A09	L2327284-3	Sample	1668_octyl_1	1668_octyl_1	Tray1:10	1.000000
10 5-190911A10	L2327284-4	Sample	1668_octyl_1	1668_octyl_1	Tray1:11	1.000000
11 5-190911A11	L2336381-1	Sample	1668_octyl_1	1668_octyl_1	Tray1:12	1.000000
12 5-190911A12	L2336381-2	Sample	1668_octyl_1	1668_octyl_1	Tray1:13	1.000000
13 5-190911A13	L2336381-3	Sample	1668_octyl_1	1668_octyl_1	Tray1:14	1.000000
14 5-190911A14	L2336381-4	Sample	1668_octyl_1	1668_octyl_1	Tray1:15	1.000000
15 5-190911A15	L2336381-5	Sample	1668_octyl_1	1668_octyl_1	Tray1:16	1.000000
16 5-190911A16	L2336381-6	Sample	1668_octyl_1	1668_octyl_1	Tray1:17	1.000000
17 5-190911A17	H5-19-CCV-760	1668A-CS3-18B1	1668_octyl_1	1668_octyl_1	Tray1:1	1.000000
18 5-190911A18	H5-19-WDM-761	1668A-CS7-018C	1668_octyl_1	1668_octyl_1	Tray1:2	1.000000
19 5-190911A19	WG3151572-2	LCS	1668_octyl_1	1668_octyl_1	Tray1:18	1.000000
20 5-190911A20	TOL	Inst Blank	1668_octyl_1	1668_octyl_1	Tray1:3	1.000000
21 5-190911A21	WG3151572-1	MB	1668_octyl_1	1668_octyl_1	Tray1:19	1.000000
22 5-190911A22	L2338510-1	Sample	1668_octyl_1	1668_octyl_1	Tray1:20	1.000000
23 5-190911A23	L2339016-1	Sample	1668_octyl_1	1668_octyl_1	Tray1:21	1.000000
24 5-190911A24	WG3150314-4	Sample	1668_octyl_1	1668_octyl_1	Tray1:22	1.000000
25 5-190911A25	WG3148423-3	Sample	1668_octyl_1	1668_octyl_1	Tray1:23	1.000000
26 5-190911A26	WG3150361-3	Sample	1668_octyl_1	1668_octyl_1	Tray1:24	1.000000
27 5-190911A27	H5-19-CCV-762	1668A-CS3-18B1	1668_octyl_1	1668_octyl_1	Tray1:1	1.000000
28 5-190911A28	H5-19-WDM-761	1668A-CS7-018C	1668_octyl_1	1668_octyl_1	Tray1:2	1.000000
29 5-190911A29	WG3150231-2	LCS	1668_octyl_1	1668_octyl_1	Tray1:25	1.000000
30 5-190911A30	TOL	Inst Blank	1668_octyl_1	1668_octyl_1	Tray1:3	1.000000
31 5-190911A31	WG3150231-1	MB	1668_octyl_1	1668_octyl_1	Tray1:26	1.000000
32 5-190911A32	L2332254-1	Sample	1668_octyl_1	1668_octyl_1	Tray1:27	1.000000
33 5-190911A33	L2337126-1	Sample	1668_octyl_1	1668_octyl_1	Tray1:28	1.000000
34 5-190911A34	L2337126-2	Sample	1668_octyl_1	1668_octyl_1	Tray1:29	1.000000
35 5-190911A35	L2338491-20	Sample	1668_octyl_1	1668_octyl_1	Tray1:30	1.000000
36 5-190911A36	L2338502-14	Sample	1668_octyl_1	1668_octyl_1	Tray1:31	1.000000
37 5-190911A37	H5-19-CCV-762	1668A-CS3-18B1	1668_octyl_1	1668_octyl_1	Tray1:1	1.000000
38 ---	Op	ES	---	---	---	0.000000
39 ---	Detector	350	---	---	---	0.000000
40 ---	Column SPBOCTYL	65972-01A	---	---	---	0.000000
41 ---	ICAL SPBOCTYL	64948-03A	---	---	---	0.000000

VP ✓ Et Sep 12
 MR ✓
 Win
 Chrb ✓
 Tol ✓
 DS ✓
 LM 533 Fn4
 ALS Canada Ltd

S35,36 Fn6,7
 WO ✓
 BS ✓
 A1 MB ✓
 Rec ✓
 CSS ✓
 A2 MB ✓
 Rec ✓
 CSS ✓
 CSE ✓

A3 MB same bits
 Rec ✓
 CSS ✓

Sample List Report

MassLynx MassLynx V4.1 SCN 901

Sample List: C:\MassLynx\PCB.PRO\SampleDB\5-190911A-QC.SPL
Last Modified: Thursday, September 12, 2019 12:09:26 Eastern Daylight Time
Printed: Monday, September 30, 2019 13:15:19 Eastern Daylight Time

	File Name	Sample ID	File Text	Sample Type	Na Conc A	Na Conc B	Na Conc C	Na Conc D	Na Conc E	Na Conc F	Na Conc G	Na Conc H	FS Conc	CS Conc	ES Conc 1	ES Conc 2	IS Conc	Sample Size
1	5-190910A29	H5-19-CCV-758	1668A-CS3-18B1	Analyte	50	50	50	100	---	---	---	---	100	100	100	200	100	1.000
2	5-190911A02	WG3136778-3	ENI	Analyte	2000	2000	2000	4000	---	---	---	---	2000	2000	4000	8000	2000	1.000
3	5-190911A03	WG3136778-2	LCS	Analyte	2000	2000	2000	4000	---	---	---	---	2000	4000	4000	8000	8000	1.000
4	5-190911A17	H5-19-CCV-760	1668A-CS3-18B1	Analyte	50	50	50	100	---	---	---	---	100	100	100	200	100	1.000
5	5-190911A19	WG3151572-2	LCS	Analyte	1000	1000	1000	2000	---	---	---	---	2000	2000	2000	4000	2000	1.000
6	5-190911A25	WG3148423-3	Sample	Analyte	---	---	---	---	---	---	---	---	---	---	2000	4000	2000	1.000
7	5-190911A26	WG3150361-3	Sample	Analyte	---	---	---	---	---	---	---	---	---	---	2000	4000	2000	1.000
8	5-190911A27	H5-19-CCV-762	1668A-CS3-18B1	Analyte	50	50	50	100	---	---	---	---	100	100	100	200	100	1.000
9	5-190911A29	WG3150231-2	LCS	Analyte	1000	1000	1000	2000	---	---	---	---	2000	2000	2000	4000	2000	1.000
10	5-190911A37	H5-19-CCV-764	1668A-CS3-18B1	Analyte	50	50	50	100	---	---	---	---	100	100	100	200	100	1.000

Sample List Report

MassLynx MassLynx V4.1 SCN 901

Sample List: C:\MassLynx\PCB.PRO\SampleDB\5-190911A1.SPL
Last Modified: Thursday, September 12, 2019 11:59:36 Eastern Daylight Time
Printed: Monday, September 30, 2019 13:15:38 Eastern Daylight Time

	File Name	Sample ID	File Text	Sample Type	Na Conc A	Na Conc B	Na Conc C	Na Conc D	Na Conc E	Na Conc F	Na Conc G	Na Conc H	FS Conc	CS Conc	ES Conc 1	ES Conc 2	IS Conc	Sample Size
1	5-190911A01	H5-19-WDM-759	1668A-CS7-018C	Standard	25	50	75	100	150	200	250	300	100	100	100	200	100	1.000
2	5-190911A05	WG3136778-1	MB	Analyte	---	---	---	---	---	---	---	---	2000	4000	4000	8000	8000	1.000
3	5-190911A06	WG3136778-4	RB	Analyte	---	---	---	---	---	---	---	---	2000	4000	4000	8000	8000	1.000
4	5-190911A07	L2327284-1	Sample	Analyte	---	---	---	---	---	---	---	---	2000	4000	4000	8000	8000	1.000
5	5-190911A08	L2327284-2	Sample	Analyte	---	---	---	---	---	---	---	---	2000	4000	4000	8000	8000	1.000
6	5-190911A09	L2327284-3	Sample	Analyte	---	---	---	---	---	---	---	---	2000	4000	4000	8000	8000	1.000
7	5-190911A10	L2327284-4	Sample	Analyte	---	---	---	---	---	---	---	---	2000	4000	4000	8000	8000	1.000
8	5-190911A11	L2336381-1	Sample	Analyte	---	---	---	---	---	---	---	---	2000	4000	4000	8000	8000	1.000
9	5-190911A12	L2336381-2	Sample	Analyte	---	---	---	---	---	---	---	---	2000	4000	4000	8000	8000	1.000
10	5-190911A13	L2336381-3	Sample	Analyte	---	---	---	---	---	---	---	---	2000	4000	4000	8000	8000	1.000
11	5-190911A14	L2336381-4	Sample	Analyte	---	---	---	---	---	---	---	---	2000	4000	4000	8000	8000	1.000
12	5-190911A15	L2336381-5	Sample	Analyte	---	---	---	---	---	---	---	---	2000	4000	4000	8000	8000	1.000
13	5-190911A16	L2336381-6	Sample	Analyte	---	---	---	---	---	---	---	---	2000	4000	4000	8000	8000	1.000

Quantify Sample Summary Report **MassLynx MassLynx V4.1 SCN 901**

Dataset: \\NABREWS002\Instdata\Organics Instrument\HIGHRES GCMS Completed Results Files\HR-5\1909\5-190911A-QC2.qld

Last Altered: Friday, September 13, 2019 10:20:56 Eastern Daylight Time

Printed: Friday, September 13, 2019 11:13:06 Eastern Daylight Time

Method: C:\MassLynx\PCB.PRO\MethDB\1668-OCTYL-1-ICAL-190725.mdb 21 Aug 2019 11:00:48

Calibration: C:\MassLynx\PCB.PRO\CurveDB\5-190502B-ICAL.cdb 03 May 2019 08:59:50

Name: 5-190911A27, Date: 12-Sep-2019, Time: 04:16:22, ID: H5-19-CCV-762, Description: 1668A-CS3-18B1, Vial: Tray1:1

	Target Analyte	#Hom	Total Area	Ion1 Area	Ion2 Area	Ra	Ra Fail=Y...	RT	RRT	RT LCL	RT UCL	Conc.	%Rec	Mod.Comment	Noise 1	Noise 2
1	PCB-1		2295939	1736451	559488	3.10	NO	8.95	1.00	8.92	8.99	50.18247	100.4		1859	2218
2	PCB-3		2273816	1725898	547919	3.15	NO	10.47	1.00	10.43	10.50	48.27330	96.5		1859	2218
3	PCB-4		1374397	813796	560601	1.45	NO	10.63	1.00	10.60	10.67	43.81502	87.6		2983	6718
4	PCB-15		2120519	1291694	828825	1.56	NO	14.30	1.00	14.26	14.33	48.46379	96.9		3749	6125
5	PCB-19		1508614	772940	735674	1.05	NO	12.62	1.00	12.59	12.66	48.08118	96.2		3773	5114
6	PCB-37		1749983	893389	856594	1.04	NO	18.24	1.00	18.21	18.27	47.27483	94.5		8643	9290
7	PCB-54		1943451	855323	1088127	0.79	NO	14.48	1.00	14.45	14.51	46.91505	93.8		1130	1671
8	PCB-81		1746382	761654	984728	0.77	NO	21.81	1.00	21.78	21.85	48.54329	97.1		1507	2401
9	PCB-77		1745755	760371	985384	0.77	NO	22.12	1.00	22.09	22.15	49.70803	99.4		1507	2401
10	PCB-104		1840177	1122482	717694	1.56	NO	17.51	1.00	17.48	17.55	45.66345	91.3		878	1952
11	PCB-123		1388499	846025	542474	1.56	NO	23.09	1.00	23.06	23.12	44.99630	90.0		2823	3819
12	PCB-118		1522385	935838	586547	1.60	NO	23.26	1.00	23.23	23.29	45.35058	90.7		2823	3819
13	PCB-114		1458574	888479	570095	1.56	NO	23.57	1.00	23.54	23.61	46.05439	92.1		2823	3819
14	PCB-105		1444905	880660	564245	1.56	NO	23.92	1.00	23.89	23.96	45.11184	90.2		2823	3819
15	PCB-126		1400529	853527	547002	1.56	NO	25.52	1.00	25.49	25.55	45.77607	91.6		2823	3819
16	PCB-155		1888155	1050644	837511	1.25	NO	20.48	1.00	20.45	20.52	45.54624	91.1		764	651
17	PCB-167		1586202	871874	714328	1.22	NO	26.40	1.00	26.37	26.43	43.54466	87.1		1811	2560
18	PCB-156/157		3163745	1728829	1434917	1.20	NO	27.04	1.00	27.01	27.07	89.89653	89.9		1811	2560
19	PCB-169		1495022	818213	676809	1.21	NO	28.71	1.00	28.68	28.74	45.54715	91.1		1811	2560
20	PCB-188		1567072	782031	785041	1.00	NO	23.49	1.00	23.45	23.52	45.17417	90.3		5199	3301
21	PCB-189		1266853	641671	625182	1.03	NO	29.99	1.00	29.96	30.02	48.31826	96.6		3885	3833
22	PCB-202		1549758	730213	819545	0.89	NO	26.28	1.00	26.25	26.31	46.44816	92.9		1226	855
23	PCB-205		1053816	500749	553067	0.91	NO	31.38	1.00	31.35	31.42	41.59613	83.2		1079	725
24	PCB-208		1164705	518845	645860	0.80	NO	29.70	1.00	29.67	29.74	48.95164	97.9		1071	1554
25	PCB-206		837649	373680	463969	0.81	NO	32.45	1.00	32.42	32.49	48.69081	97.4		1071	1554
26	PCB-209		1044503	567246	477258	1.19	NO	33.58	1.00	33.55	33.61	46.89514	93.8		445	297
27	13C-PCB-31		3872799	1991289	1881510	1.06	NO	15.80	0.87	15.77	15.83	87.47271	87.5		45152	19577
28	13C-PCB-95		1869095	1137881	731214	1.56	NO	19.11	1.09	19.08	19.15	90.69822	90.7		3002	3158
29	13C-PCB-153		2718175	1532676	1185499	1.29	NO	24.17	1.18	24.13	24.20	85.66948	85.7		5100	4394
30	13C-PCB-28		4115705	2089849	2025855	1.03	NO	15.98	0.94	15.94	16.01	87.27469	87.3		45152	19577
31	13C-PCB-111		2616855	1594005	1022850	1.56	NO	22.01	1.07	21.98	22.04	89.29248	89.3		3002	3158
32	13C-PCB-178		2320116	1189304	1130812	1.05	NO	25.06	1.01	25.03	25.09	95.00785	95.0		2292	2093
33	13C-PCB-1		4217336	3144619	1072717	2.93	NO	8.94	0.75	8.91	8.97	73.68984	73.7		3899	16029
34	ALS Canada Ltd. 13C-PCB-3		4160893	3096952	1063941	2.91	NO	10.47	0.88	10.43	10.50	77.99506	78.0		3899	16029

Quantify Sample Summary Report **MassLynx MassLynx V4.1 SCN 901**

Dataset: \\NABREWS002\Instdata\Organics Instrument\HIGHRES GCMS Completed Results Files\HR-5\1909\5-190911A-QC2.qld

Last Altered: Friday, September 13, 2019 10:20:56 Eastern Daylight Time

Printed: Friday, September 13, 2019 11:13:06 Eastern Daylight Time

Name: 5-190911A27, Date: 12-Sep-2019, Time: 04:16:22, ID: H5-19-CCV-762, Description: 1668A-CS3-18B1, Vial: Tray1:1

	Target Analyte	#Hom	Total Area	Ion1 Area	Ion2 Area	Ra	Ra Fail=Y...	RT	RRT	RT LCL	RT UCL	Conc.	%Rec	Mod.Comment	Noise 1	Noise 2
35	13C-PCB-4		3441425	2102823	1338602	1.57	NO	10.62	0.89	10.59	10.65	94.82681	94.8		3997	2955
36	13C-PCB-15		4211181	2628915	1582267	1.66	NO	14.29	1.20	14.25	14.32	78.29588	78.3		11301	4006
37	13C-PCB-19		2723410	1367450	1355960	1.01	NO	12.61	1.06	12.58	12.64	97.02121	97.0		66535	20650
38	13C-PCB-37		3512060	1789064	1722996	1.04	NO	18.23	1.07	18.20	18.26	86.07627	86.1		45152	19577
39	13C-PCB-54		3957818	1736289	2221529	0.78	NO	14.46	0.85	14.43	14.50	114.84916	114.8		11903	5971
40	13C-PCB-81		3011766	1353978	1657788	0.82	NO	21.80	1.06	21.76	21.83	84.17960	84.2		10241	7052
41	13C-PCB-77		3127713	1397031	1730682	0.81	NO	22.11	1.07	22.08	22.14	86.38774	86.4		10241	7052
42	13C-PCB-104		3503330	2140692	1362638	1.57	NO	17.49	1.03	17.46	17.53	111.83893	111.8		2036	1849
43	13C-PCB-123		2899771	1790484	1109287	1.61	NO	23.08	1.12	23.04	23.11	90.12119	90.1		7043	5824
44	13C-PCB-118		2917692	1801120	1116572	1.61	NO	23.25	1.13	23.21	23.28	92.61047	92.6		7043	5824
45	13C-PCB-114		2722938	1681479	1041459	1.61	NO	23.56	0.95	23.53	23.59	90.35920	90.4		7043	5824
46	13C-PCB-105		2740352	1686594	1053758	1.60	NO	23.91	0.96	23.88	23.94	89.62279	89.6		7043	5824
47	13C-PCB-126		2618390	1614954	1003436	1.61	NO	25.51	1.03	25.47	25.54	90.22504	90.2		7043	5824
48	13C-PCB-155		3901551	2164205	1737346	1.25	NO	20.47	0.99	20.44	20.51	114.45016	114.5		2002	1338
49	13C-PCB-167		2997393	1698746	1298647	1.31	NO	26.39	1.06	26.36	26.42	98.91430	98.9		5100	4394
50	13C-PCB-156/157		5755758	3262233	2493525	1.31	NO	27.04	1.09	27.01	27.07	197.27828	98.6		5100	4394
51	13C-PCB-169		2826669	1613645	1213024	1.33	NO	28.71	1.15	28.68	28.74	102.68950	102.7		5100	4394
52	13C-PCB-188		3467947	1764919	1703028	1.04	NO	23.48	0.94	23.44	23.51	104.43233	104.4		2292	2093
53	13C-PCB-189		2728755	1399352	1329403	1.05	NO	29.98	0.96	29.94	30.01	97.96804	98.0		2187	2533
54	13C-PCB-202		3076872	1460232	1616641	0.90	NO	26.26	1.06	26.22	26.29	109.86246	109.9		1851	1326
55	13C-PCB-205		2629945	1223910	1406035	0.87	NO	31.37	1.01	31.34	31.40	101.85336	101.9		1580	2819
56	13C-PCB-208		2157312	939860	1217452	0.77	NO	29.69	0.96	29.66	29.73	95.32272	95.3		1137	1058
57	13C-PCB-206		1527952	670346	857606	0.78	NO	32.44	1.04	32.41	32.48	104.44354	104.4		1137	1058
58	13C-PCB-209		2468381	1342185	1126196	1.19	NO	33.56	1.08	33.53	33.60	112.93086	112.9		507	441
59	13C-PCB-9		5727440	3460669	2266772	1.53	NO	11.87	0.48	11.83	11.90	98.34297	98.3		3997	2955
60	13C-PCB-52		2559604	1163993	1395611	0.83	NO	16.97	0.68	16.93	17.00	85.76635	85.8		6919	4409
61	13C-PCB-101		2236120	1368540	867580	1.58	NO	20.62	0.83	20.59	20.65	86.32311	86.3		3002	3158
62	13C-PCB-138		2549346	1451882	1097463	1.32	NO	24.87	0.00	24.83	24.90	91.50269	91.5		5100	4394
63	13C-PCB-194		2073502	964111	1109392	0.87	NO	31.09	1.25	31.05	31.12	104.48979	104.5		1580	2819
64	Total MoCB-F1	5		3567492								121640.55702			1859	
65	Total DiCB-F1	2		849115								62900.36893			2983	
66	Total DiCB-F2	1		1291694								48.46379			3749	
67	Total TrCB-F1	1		772940								48.08118			1368	
68	Total TrCB-F3	7		2788158								3510914.994...			3052	
69	Total TeCB-F2	1		855323								46.91505			1130	
70	Total TeCB-F4	13		1552162								57261.28077			1507	
71	Total PCB-F3	2		1124061								2462.90326			1878	

Quantify Sample Summary Report **MassLynx MassLynx V4.1 SCN 901**

Dataset: \\NABREWS002\Instdata\Organics Instrument\HIGHRES GCMS Completed Results Files\HR-5\1909\5-190911A-QC2.qld

Last Altered: Friday, September 13, 2019 10:20:56 Eastern Daylight Time

Printed: Friday, September 13, 2019 11:13:06 Eastern Daylight Time

Name: 5-190911A27, Date: 12-Sep-2019, Time: 04:16:22, ID: H5-19-CCV-762, Description: 1668A-CS3-18B1, Vial: Tray1:1

	Target Analyte	#Hom	Total Area	Ion1 Area	Ion2 Area	Ra	Ra Fail=Y...	RT	RRT	RT LCL	RT UCL	Conc.	%Rec	Mod.Comment	Noise 1	Noise 2
72	Total PeCB-F5	12		4477832								103417.77345			2823	
73	Total HxCB-F4	7		1061865								18324.70368			764	
74	Total HxCB-F5	23		3576065								242679.44750			1811	
75	Total HpCB-F5	21		3164990								4751432.992...			2026	
76	Total HpCB-F6	4		664799								45514.33703			1564	
77	Total OcCB-F5	7		751130								40002.68369			1226	
78	Total OcCB-F6	5		537635								81296.93785			1079	
79	Total NoCB-F6	3		896125								7322.40889			1071	
80	Total DeCB-F7	1		567246								46.89514			445	
81	Total 13C-MoCB-F1	3		6249919								11172.18118			3899	
82	Total 13C-DiCB-F1	3		5570307								193.55025			3997	
83	Total 13C-DiCB-F2	5		2632722								8686.17648			11301	
84	Total 13C-TrCB-F1	2		1524621								362708.77548			66535	
85	Total 13C-TrCB-F3	6		5920568								50007.45959			45152	
86	Total 13C-TeCB-F2	1		1736289								114.84916			11903	
87	Total 13C-TeCB-F3	5		1202459								88.41349			6919	
88	Total 13C-TeCB-F4	8		2812545								80012.00179			10241	
89	Total 13C-PeCB-F3	3		2141452								1538.15905			2036	
90	Total 13C-PeCB-F4	8		4110839								268.30560			3002	
91	Total 13C-PeCB-F5	15		8712278								162058.46197			7043	
92	Total 13C-HxCB-F4	5		2176523								14391.25625			2002	
93	Total 13C-HxCB-F5	15		9623495								595.55399			5100	
94	Total 13C-HpCB-F5	10		3004060								84121.00443			2292	
95	Total 13C-HpCB-F6	5		1467764								117403.79255			2187	
96	Total 13C-OcCB-F5	9		1473595								21275.45707			1851	
97	Total 13C-OcCB-F6	5		2232320								215.79360			1580	
98	Total 13C-NoCB-F6	3		1612504								5716.23428			1137	
99	Total 13C-DeCB-F7	1		1342185								112.93086			507	
100	Lockmass F1			0											17814...	
101	Lockmass F2			0											350832	
102	Lockmass F3			0											611124	
103	Lockmass F4			0											487941	
104	Lockmass F5			0											204339	
105	Lockmass F6			0											158716	
106	Lockmass F7			0											52307	

Quantify Sample Summary Report **MassLynx MassLynx V4.1 SCN 901**

Dataset: \\NABREWS002\Instdata\Organics Instrument\HIGHRES GCMS Completed Results Files\HR-5\1909\5-190911A-QC2.qld

Last Altered: Friday, September 13, 2019 10:20:56 Eastern Daylight Time

Printed: Friday, September 13, 2019 11:13:06 Eastern Daylight Time

Name: 5-190911A29, Date: 12-Sep-2019, Time: 05:50:51, ID: WG3150231-2, Description: LCS, Vial: Tray1:25

	Target Analyte	#Hom	Total Area	Ion1 Area	Ion2 Area	Ra	Ra Fail=Y...	RT	RRT	RT LCL	RT UCL	Conc.	%Rec	Mod.Comment	Noise 1	Noise 2
1	PCB-1		720161	546561	173599	3.15	NO	8.98	1.00	8.95	9.01	1093.00039	109.3		1876	1508
2	PCB-3		731344	555028	176316	3.15	NO	10.52	1.00	10.49	10.56	1053.88678	105.4		1876	1508
3	PCB-4		456874	269866	187008	1.44	NO	10.69	1.00	10.66	10.72	991.24441	99.1		1454	8726
4	PCB-15		727202	444793	282410	1.58	NO	14.32	1.00	14.29	14.36	1090.78983	109.1		11365	8904
5	PCB-19		522250	267260	254991	1.05	NO	12.65	1.00	12.62	12.69	1066.72305	106.7		4266	5988
6	PCB-37		655455	334373	321082	1.04	NO	18.25	1.00	18.21	18.28	1084.07961	108.4		5454	6756
7	PCB-54		667346	292222	375124	0.78	NO	14.50	1.00	14.47	14.53	1049.45429	104.9		1135	1103
8	PCB-81		654692	287395	367297	0.78	NO	21.81	1.00	21.78	21.85	1028.90906	102.9		1674	2228
9	PCB-77		643298	281883	361415	0.78	NO	22.13	1.00	22.10	22.16	1090.61179	109.1		1674	2228
10	PCB-104		523876	321663	202213	1.59	NO	17.52	1.00	17.49	17.56	937.44333	93.7		1224	1519
11	PCB-123		538000	326417	211583	1.54	NO	23.10	1.00	23.07	23.14	1022.78879	102.3		2418	2003
12	PCB-118		592015	360171	231843	1.55	NO	23.27	1.00	23.24	23.30	1007.26997	100.7		2418	2003
13	PCB-114		586581	356784	229797	1.55	NO	23.57	1.00	23.54	23.61	1002.15565	100.2		2418	2003
14	PCB-105		585192	357621	227571	1.57	NO	23.94	1.00	23.90	23.97	954.65273	95.5		2418	2003
15	PCB-126		556426	342982	213444	1.61	NO	25.53	1.00	25.50	25.56	980.77188	98.1		2418	2003
16	PCB-155		174372	97193	77179	1.26	NO	20.49	1.00	20.46	20.53	986.46297	98.6		675	868
17	PCB-167		479083	262570	216513	1.21	NO	26.41	1.00	26.38	26.45	967.66726	96.8		1940	2195
18	PCB-156/157		1319632	721076	598556	1.20	NO	27.05	1.00	27.02	27.09	1951.63165	97.6		1940	2195
19	PCB-169		622454	340727	281727	1.21	NO	28.72	1.00	28.69	28.75	987.14001	98.7		1940	2195
20	PCB-188		207197	104151	103047	1.01	NO	23.50	1.00	23.47	23.53	965.59169	96.6		3108	1952
21	PCB-189		446494	228457	218037	1.05	NO	29.99	1.00	29.96	30.02	1071.20460	107.1		2791	2392
22	PCB-202		274933	129196	145737	0.89	NO	26.28	1.00	26.25	26.31	1061.91456	106.2		541	938
23	PCB-205		278298	133295	145003	0.92	NO	31.39	1.00	31.36	31.43	877.63513	87.8		521	482
24	PCB-208		152896	68072	84824	0.80	NO	29.72	1.00	29.68	29.75	1035.04444	103.5		615	1096
25	PCB-206		170522	75963	94559	0.80	NO	32.47	1.00	32.43	32.50	1019.49248	101.9		615	1096
26	PCB-209		99981	54106	45875	1.18	NO	33.58	1.00	33.55	33.61	1119.77571	112.0		260	309
27	13C-PCB-31														43138	17744
28	13C-PCB-95														2188	2114
29	13C-PCB-153		1708	1034	674	1.53	YES	24.18	1.18	24.14	24.21	4.06322	0.2		3573	3498
30	13C-PCB-28		1279525	649218	630306	1.03	NO	16.00	0.94	15.96	16.03	1046.92903	52.3		43138	17744
31	13C-PCB-111		498402	307505	190898	1.61	NO	22.01	1.07	21.98	22.04	680.96380	34.0		2188	2114
32	13C-PCB-178		512552	261644	250908	1.04	NO	25.06	1.01	25.03	25.09	837.42879	41.9		1656	1287
33	13C-PCB-1		1214699	906228	308471	2.94	NO	8.97	0.75	8.93	9.00	817.31063	40.9		1732	83398
34	13C-PCB-3		1226015	910860	315154	2.89	NO	10.52	0.88	10.49	10.56	884.96285	44.2		1732	83398
35	13C-PCB-4		1011334	614176	397158	1.55	NO	10.68	0.90	10.64	10.71	1073.09010	53.7		6680	2968
36	13C-PCB-15		1283285	798110	485176	1.64	NO	14.31	1.20	14.28	14.35	918.77040	45.9		8994	4564
37	13C-PCB-19		849898	428374	421524	1.68	NO	12.61	1.06	12.61	12.67	1165.92168	58.3		55254	35273

Quantify Sample Summary Report

MassLynx MassLynx V4.1 SCN 901

Dataset: \\NABREWS002\Instdata\Organics Instrument\HIGHRES GCMS Completed Results Files\HR-5\1909\5-190911A-QC2.qld

Last Altered: Friday, September 13, 2019 10:20:56 Eastern Daylight Time

Printed: Friday, September 13, 2019 11:13:06 Eastern Daylight Time

Name: 5-190911A29, Date: 12-Sep-2019, Time: 05:50:51, ID: WG3150231-2, Description: LCS, Vial: Tray1:25

	Target Analyte	#Hom	Total Area	Ion1 Area	Ion2 Area	Ra	Ra Fail=Y...	RT	RRT	RT LCL	RT UCL	Conc.	%Rec	Mod.Comment	Noise 1	Noise 2
38	13C-PCB-37		1147281	589173	558108	1.06	NO	18.24	1.07	18.21	18.27	1084.96523	54.2		43138	17744
39	13C-PCB-54		1215099	536283	678817	0.79	NO	14.49	0.85	14.46	14.52	1360.53058	68.0		10096	5568
40	13C-PCB-81		1065372	481284	584088	0.82	NO	21.81	1.06	21.77	21.84	1192.32761	59.6		7675	4479
41	13C-PCB-77		1050612	473911	576701	0.82	NO	22.11	1.07	22.08	22.14	1161.91981	58.1		7675	4479
42	13C-PCB-104		971636	594007	377629	1.57	NO	17.51	1.03	17.48	17.55	1242.00683	62.1		1924	1556
43	13C-PCB-123		988601	613016	375585	1.63	NO	23.09	1.12	23.06	23.12	1230.24862	61.5		4542	3884
44	13C-PCB-118		1021679	632123	389556	1.62	NO	23.26	1.13	23.23	23.29	1298.50546	64.9		4542	3884
45	13C-PCB-114		1006475	622821	383654	1.62	NO	23.56	0.95	23.53	23.59	1337.35308	66.9		4542	3884
46	13C-PCB-105		1048915	648071	400844	1.62	NO	23.92	0.96	23.89	23.96	1373.60301	68.7		4542	3884
47	13C-PCB-126		971068	599215	371853	1.61	NO	25.52	1.03	25.49	25.55	1339.83446	67.0		4542	3884
48	13C-PCB-155		332720	183264	149455	1.23	NO	20.47	0.99	20.44	20.51	390.81035	19.5		956	1023
49	13C-PCB-167		814770	465128	349642	1.33	NO	26.40	1.06	26.37	26.43	1072.77986	53.6		3573	3498
50	13C-PCB-156/157		2211714	1253607	958107	1.31	NO	27.04	1.09	27.01	27.07	3024.58424	75.6		3573	3498
51	13C-PCB-169		1086043	612338	473706	1.29	NO	28.71	1.15	28.68	28.74	1574.19387	78.7		3573	3498
52	13C-PCB-188		429036	218035	211001	1.03	NO	23.48	0.94	23.44	23.51	515.48561	25.8		1656	1287
53	13C-PCB-189		867607	444110	423497	1.05	NO	29.98	0.96	29.94	30.01	1242.80455	62.1		2748	1256
54	13C-PCB-202		477509	224952	252557	0.89	NO	26.27	1.06	26.23	26.30	680.27072	34.0		1027	1078
55	13C-PCB-205		658357	307428	350929	0.88	NO	31.37	1.01	31.34	31.40	1128.22293	56.4		918	1166
56	13C-PCB-208		267875	117469	150405	0.78	NO	29.71	0.96	29.67	29.74	523.74488	26.2		475	701
57	13C-PCB-206		297113	129284	167829	0.77	NO	32.44	1.04	32.41	32.48	898.66537	44.9		475	701
58	13C-PCB-209		197900	106692	91208	1.17	NO	33.56	1.08	33.53	33.60	400.63678	20.0		412	444
59	13C-PCB-9		2974690	1803947	1170743	1.54	NO	11.91	0.48	11.88	11.94	51.07689	2.6		6680	2968
60	13C-PCB-52		1326717	594045	732672	0.81	NO	16.99	0.68	16.95	17.02	44.45519	2.2		7721	3902
61	13C-PCB-101		1116905	680790	436116	1.56	NO	20.63	0.83	20.60	20.66	43.11699	2.2		2188	2114
62	13C-PCB-138		1277906	723296	554610	1.30	NO	24.88	0.00	24.84	24.91	45.86738	2.3		3573	3498
63	13C-PCB-194		937195	434738	502457	0.87	NO	31.10	1.25	31.07	31.13	47.22795	2.4		918	1166
64	Total MoCB-F1	5		1126071								31475.92479			1876	
65	Total DiCB-F1	7		1060259								1491405.757...			1454	
66	Total DiCB-F2	3		475773								49828.51416			11365	
67	Total TrCB-F1	3		267698								1845.08300			1813	
68	Total TrCB-F3	6		357425								43020.62765			1916	
69	Total TeCB-F2	1		292222								1049.45429			1135	
70	Total TeCB-F4	15		590323								46036.98748			1674	
71	Total PeCB-F3	1		321663								937.44333			1224	
72	Total PeCB-F5	11		1768619								41397.34714			2418	
73	Total HxCB-F4	3		99788								5552.85624			675	
74	Total HxCB-F5	18		1343070								33891.85404			1940	

Quantify Sample Summary Report

MassLynx MassLynx V4.1 SCN 901

Dataset: \\NABREWS002\Instdata\Organics Instrument\HIGHRES GCMS Completed Results Files\HR-5\1909\5-190911A-QC2.qld

Last Altered: Friday, September 13, 2019 10:20:56 Eastern Daylight Time

Printed: Friday, September 13, 2019 11:13:06 Eastern Daylight Time

Name: 5-190911A29, Date: 12-Sep-2019, Time: 05:50:51, ID: WG3150231-2, Description: LCS, Vial: Tray1:25

	Target Analyte	#Hom	Total Area	Ion1 Area	Ion2 Area	Ra	Ra Fail=Y...	RT	RRT	RT LCL	RT UCL	Conc.	%Rec	Mod.Comment	Noise 1	Noise 2
75	Total HpCB-F5	13		114535								21833.66788			1143	
76	Total HpCB-F6	4		234059								12061.06474			1091	
77	Total OcCB-F5	4		130497								3550.99687			541	
78	Total OcCB-F6	4		140191								15786.97941			521	
79	Total NoCB-F6	2		144035								2054.53692			615	
80	Total DeCB-F7	1		54106								1119.77571			260	
81	Total 13C-MoCB-F1	4		1822248								10327.89818			1732	
82	Total 13C-DiCB-F1	3		2419747								1124.29488			6680	
83	Total 13C-DiCB-F2	1		798110								918.77040			8994	
84	Total 13C-TrCB-F1	1		428374								1165.92168			55254	
85	Total 13C-TrCB-F3	3		1238978								3180.18228			43138	
86	Total 13C-TeCB-F2	1		536283								1360.53058			10096	
87	Total 13C-TeCB-F3	2		597939								44.72001			7721	
88	Total 13C-TeCB-F4	5		967471								19981.32077			7675	
89	Total 13C-PeCB-F3	2		594815								1976.97394			1924	
90	Total 13C-PeCB-F4	5		990765								724.56632			2188	
91	Total 13C-PeCB-F5	14		3200909								90260.40827			4542	
92	Total 13C-HxCB-F4	2		186636								4595.84795			956	
93	Total 13C-HxCB-F5	17		3074446								5727.42340			3573	
94	Total 13C-HpCB-F5	9		490994								20685.58322			1656	
95	Total 13C-HpCB-F6	7		562881								150256.27706			2748	
96	Total 13C-OcCB-F5	3		225821								2503.44612			1027	
97	Total 13C-OcCB-F6	5		749610								1177.07478			918	
98	Total 13C-NoCB-F6	3		246975								1961.48909			475	
99	Total 13C-DeCB-F7	1		106692								400.63678			412	
100	Lockmass F1			0											5115119	
101	Lockmass F2			0											360288	
102	Lockmass F3			0											748985	
103	Lockmass F4			0											534305	
104	Lockmass F5			0											180176	
105	Lockmass F6			0											149132	
106	Lockmass F7			0											56080	

Quantify Sample Summary Report

MassLynx MassLynx V4.1 SCN 901

Dataset: \\NABREWS002\Instdata\Organics Instrument\HIGHRES GCMS Completed Results Files\HR-5\1909\5-190911A-QC2.qld

Last Altered: Friday, September 13, 2019 10:20:56 Eastern Daylight Time

Printed: Friday, September 13, 2019 11:13:06 Eastern Daylight Time

Name: 5-190911A37, Date: 12-Sep-2019, Time: 11:28:18, ID: H5-19-CCV-764, Description: 1668A-CS3-18B1, Vial: Tray1:1

	Target Analyte	#Hom	Total Area	Ion1 Area	Ion2 Area	Ra	Ra Fail=Y...	RT	RRT	RT LCL	RT UCL	Conc.	%Rec	Mod.Comment	Noise 1	Noise 2
1	PCB-1		2537022	1919121	617901	3.11	NO	8.95	1.00	8.92	8.99	50.45034	100.9		1975	1537
2	PCB-3		2479725	1882745	596979	3.15	NO	10.47	1.00	10.43	10.50	48.05109	96.1		1975	1537
3	PCB-4		1518818	897351	621467	1.44	NO	10.63	1.00	10.60	10.67	43.84572	87.7		1117	4705
4	PCB-15		2307946	1410621	897325	1.57	NO	14.30	1.00	14.26	14.33	48.36188	96.7		2446	6587
5	PCB-19		1665770	849809	815962	1.04	NO	12.62	1.00	12.59	12.66	48.28436	96.6		4316	3919
6	PCB-37		1887937	958566	929371	1.03	NO	18.24	1.00	18.21	18.27	46.58890	93.2		8355	8436
7	PCB-54		2100497	921053	1179443	0.78	NO	14.48	1.00	14.45	14.51	46.90930	93.8		1105	1924
8	PCB-81		1870698	820271	1050427	0.78	NO	21.81	1.00	21.78	21.85	48.19449	96.4		1735	2052
9	PCB-77		1846294	809224	1037070	0.78	NO	22.12	1.00	22.09	22.15	49.33286	98.7		1735	2052
10	PCB-104		1996796	1217339	779457	1.56	NO	17.51	1.00	17.48	17.55	45.58650	91.2		753	1597
11	PCB-123		1514974	926667	588307	1.58	NO	23.10	1.00	23.07	23.14	44.93816	89.9		4351	3372
12	PCB-118		1665102	1016598	648505	1.57	NO	23.27	1.00	23.24	23.30	46.29833	92.6		4351	3372
13	PCB-114		1601050	981937	619112	1.59	NO	23.57	1.00	23.54	23.61	46.29566	92.6		4351	3372
14	PCB-105		1570838	962406	608432	1.58	NO	23.94	1.00	23.90	23.97	45.33382	90.7		4351	3372
15	PCB-126		1520736	929360	591376	1.57	NO	25.52	1.00	25.49	25.55	46.14545	92.3		4351	3372
16	PCB-155		2028932	1126377	902555	1.25	NO	20.48	1.00	20.45	20.52	45.60979	91.2		605	633
17	PCB-167		1677093	917437	759656	1.21	NO	26.40	1.00	26.37	26.43	42.95402	85.9		2275	3184
18	PCB-156/157		3325384	1818093	1507291	1.21	NO	27.05	1.00	27.02	27.09	89.38972	89.4		2275	3184
19	PCB-169		1558675	857116	701560	1.22	NO	28.72	1.00	28.69	28.75	45.73371	91.5		2275	3184
20	PCB-188		1694754	848208	846546	1.00	NO	23.49	1.00	23.45	23.52	45.73709	91.5		3754	3627
21	PCB-189		1311359	667879	643479	1.04	NO	29.99	1.00	29.96	30.02	48.02536	96.1		3393	3846
22	PCB-202		1656960	781602	875357	0.89	NO	26.28	1.00	26.25	26.31	46.32582	92.7		1012	724
23	PCB-205		1083256	511303	571954	0.89	NO	31.39	1.00	31.36	31.43	41.86353	83.7		756	527
24	PCB-208		1239071	554377	684694	0.81	NO	29.70	1.00	29.67	29.74	49.23332	98.5		811	1458
25	PCB-206		878542	390770	487773	0.80	NO	32.47	1.00	32.43	32.50	49.36574	98.7		811	1458
26	PCB-209		1085646	588235	497411	1.18	NO	33.58	1.00	33.55	33.61	46.79406	93.6		349	345
27	13C-PCB-31		4287238	2196923	2090316	1.05	NO	15.80	0.87	15.77	15.83	88.28587	88.3		36154	11518
28	13C-PCB-95		2018867	1236004	782864	1.58	NO	19.11	1.09	19.08	19.15	90.23804	90.2		2935	2764
29	13C-PCB-153		2957038	1673206	1283833	1.30	NO	24.18	1.18	24.14	24.21	87.81279	87.8		6028	5694
30	13C-PCB-28		4537392	2298553	2238839	1.03	NO	15.98	0.94	15.94	16.01	87.20039	87.2		36154	11518
31	13C-PCB-111		2849326	1749710	1099616	1.59	NO	22.01	1.07	21.98	22.04	89.46302	89.5		2935	2764
32	13C-PCB-178		2520644	1293003	1227641	1.05	NO	25.06	1.01	25.03	25.09	94.73433	94.7		2243	2013
33	13C-PCB-1		4635429	3447120	1188309	2.90	NO	8.94	0.75	8.91	8.97	72.62524	72.6		4390	15679
34	13C-PCB-3		4558672	3405751	1152922	2.95	NO	10.47	0.88	10.43	10.50	76.62087	76.6		4390	15679
35	13C-PCB-4		3800388	2315278	1485110	1.56	NO	10.62	0.89	10.59	10.65	93.89637	93.9		6566	2282
36	13C-PCB-15		4593055	2862691	1730364	1.65	NO	14.29	1.20	14.25	14.32	76.57107	76.6		7956	6314
37	13C-PCB-19		2994461	1497093	1497368	1.98	NO	12.61	1.06	12.58	12.64	95.65342	95.7		38489	17354

Quantify Sample Summary Report **MassLynx MassLynx V4.1 SCN 901**

Dataset: \\NABREWS002\Instdata\Organics Instrument\HIGHRES GCMS Completed Results Files\HR-5\1909\5-190911A-QC2.qld

Last Altered: Friday, September 13, 2019 10:20:56 Eastern Daylight Time

Printed: Friday, September 13, 2019 11:13:06 Eastern Daylight Time

Name: 5-190911A37, Date: 12-Sep-2019, Time: 11:28:18, ID: H5-19-CCV-764, Description: 1668A-CS3-18B1, Vial: Tray1:1

	Target Analyte	#Hom	Total Area	Ion1 Area	Ion2 Area	Ra	Ra Fail=Y...	RT	RRT	RT LCL	RT UCL	Conc.	%Rec	Mod.Comment	Noise 1	Noise 2
38	13C-PCB-37		3844706	1971358	1873348	1.05	NO	18.23	1.07	18.20	18.26	85.39896	85.4		36154	11518
39	13C-PCB-54		4278165	1887859	2390307	0.79	NO	14.46	0.85	14.43	14.50	112.51166	112.5		7144	4880
40	13C-PCB-81		3249507	1456785	1792722	0.81	NO	21.81	1.06	21.77	21.84	83.57363	83.6		8313	3786
41	13C-PCB-77		3332995	1501909	1831086	0.82	NO	22.11	1.07	22.08	22.14	84.70833	84.7		8313	3786
42	13C-PCB-104		3807919	2318438	1489481	1.56	NO	17.49	1.03	17.46	17.53	111.85768	111.9		1302	1906
43	13C-PCB-123		3167997	1948207	1219790	1.60	NO	23.08	1.12	23.04	23.11	90.59706	90.6		5712	3999
44	13C-PCB-118		3125888	1931878	1194010	1.62	NO	23.26	1.13	23.23	23.29	91.29780	91.3		5712	3999
45	13C-PCB-114		2973342	1835351	1137991	1.61	NO	23.56	0.95	23.53	23.59	90.79161	90.8		5712	3999
46	13C-PCB-105		2964603	1826923	1137680	1.61	NO	23.92	0.96	23.89	23.96	89.21643	89.2		5712	3999
47	13C-PCB-126		2820367	1733007	1087360	1.59	NO	25.51	1.03	25.47	25.54	89.42617	89.4		5712	3999
48	13C-PCB-155		4186602	2316755	1869848	1.24	NO	20.47	0.99	20.44	20.51	113.00744	113.0		2427	1266
49	13C-PCB-167		3212724	1826928	1385796	1.32	NO	26.39	1.06	26.36	26.42	97.30494	97.3		6028	5694
50	13C-PCB-156/157		6084125	3455809	2628316	1.31	NO	27.04	1.09	27.01	27.07	191.39075	95.7		6028	5694
51	13C-PCB-169		2934997	1657576	1277421	1.30	NO	28.71	1.15	28.68	28.74	97.85993	97.9		6028	5694
52	13C-PCB-188		3704348	1897143	1807204	1.05	NO	23.48	0.94	23.44	23.51	102.38121	102.4		2243	2013
53	13C-PCB-189		2841846	1448629	1393217	1.04	NO	29.98	0.96	29.94	30.01	93.64110	93.6		1935	2373
54	13C-PCB-202		3298397	1570244	1728154	0.91	NO	26.27	1.06	26.23	26.30	108.09082	108.1		1047	850
55	13C-PCB-205		2686150	1251867	1434284	0.87	NO	31.38	1.01	31.35	31.42	99.70385	99.7		1309	2004
56	13C-PCB-208		2281924	995043	1286881	0.77	NO	29.69	0.95	29.66	29.73	96.63569	96.6		952	1198
57	13C-PCB-206		1580637	691019	889617	0.78	NO	32.44	1.04	32.41	32.48	103.55157	103.6		952	1198
58	13C-PCB-209		2571152	1395923	1175228	1.19	NO	33.56	1.08	33.53	33.60	112.74079	112.7		495	457
59	13C-PCB-9		6387522	3883828	2503694	1.55	NO	11.87	0.48	11.83	11.90	109.67691	109.7		6566	2282
60	13C-PCB-52		2824261	1270715	1553546	0.82	NO	16.97	0.68	16.93	17.00	94.63440	94.6		4541	4375
61	13C-PCB-101		2430126	1491293	938834	1.59	NO	20.62	0.83	20.59	20.65	93.81253	93.8		2935	2764
62	13C-PCB-138		2777683	1575355	1202328	1.31	NO	24.87	0.00	24.83	24.90	99.69832	99.7		6028	5694
63	13C-PCB-194		2163474	1011345	1152129	0.88	NO	31.10	1.25	31.06	31.13	109.02372	109.0		1309	2004
64	Total MoCB-F1	5		3906055								120893.90124			1975	
65	Total DiCB-F1	2		934955								69390.38158			1117	
66	Total DiCB-F2	2		1413362								4441.46074			2446	
67	Total TrCB-F1	4		850507								1391.70929			2167	
68	Total TrCB-F3	8		3043417								3884945.384...			3802	
69	Total TeCB-F2	1		921053								46.90930			1105	
70	Total TeCB-F4	13		1659368								61681.92496			1735	
71	Total PeCB-F3	2		1218813								2261.16087			753	
72	Total PeCB-F5	14		4899141								112720.82318			4351	
73	Total HxCB-F4	7		1138353								20373.65595			605	
74	Total HxCB-F5	20		3756714								253094.82657			2275	

Quantify Sample Summary Report

MassLynx MassLynx V4.1 SCN 901

Dataset: \\NABREWS002\Instdata\Organics Instrument\HIGHRES GCMS Completed Results Files\HR-5\1909\5-190911A-QC2.qld

Last Altered: Friday, September 13, 2019 10:20:56 Eastern Daylight Time

Printed: Friday, September 13, 2019 11:13:06 Eastern Daylight Time

Name: 5-190911A37, Date: 12-Sep-2019, Time: 11:28:18, ID: H5-19-CCV-764, Description: 1668A-CS3-18B1, Vial: Tray1:1

	Target Analyte	#Hom	Total Area	Ion1 Area	Ion2 Area	Ra	Ra Fail=Y...	RT	RRT	RT LCL	RT UCL	Conc.	%Rec	Mod.Comment	Noise 1	Noise 2
75	Total HpCB-F5	19		3392513								5089635.220...			1384	
76	Total HpCB-F6	4		691340								46615.70717			1439	
77	Total OcCB-F5	7		804347								44189.13036			1012	
78	Total OcCB-F6	5		549301								82134.75690			756	
79	Total NoCB-F6	3		949202								8193.42769			811	
80	Total DeCB-F7	1		588235								46.79406			349	
81	Total 13C-MoCB-F1	3		6862994								14631.40208			4390	
82	Total 13C-DiCB-F1	5		6210841								204.19433			6566	
83	Total 13C-DiCB-F2	2		2863150								3551.48340			7956	
84	Total 13C-TrCB-F1	3		1737647								550844.68088			38489	
85	Total 13C-TrCB-F3	8		6542941								75892.66845			36154	
86	Total 13C-TeCB-F2	1		1887859								112.51166			7144	
87	Total 13C-TeCB-F3	5		1307396								97.48469			4541	
88	Total 13C-TeCB-F4	10		3025333								90475.06740			8313	
89	Total 13C-PeCB-F3	2		2319002								1370.95202			1302	
90	Total 13C-PeCB-F4	7		4488732								275.88197			2935	
91	Total 13C-PeCB-F5	15		9412816								163851.91252			5712	
92	Total 13C-HxCB-F4	5		2330193								15872.85741			2427	
93	Total 13C-HxCB-F5	13		10254119								594.35863			6028	
94	Total 13C-HpCB-F5	12		3244233								94898.91754			2243	
95	Total 13C-HpCB-F6	5		1519285								117308.68377			1935	
96	Total 13C-OcCB-F5	7		1581936								22765.10512			1047	
97	Total 13C-OcCB-F6	6		2304167								217.65915			1309	
98	Total 13C-NoCB-F6	3		1688369								6021.07035			952	
99	Total 13C-DeCB-F7	1		1395923								112.74079			495	
100	Lockmass F1			0											782546	
101	Lockmass F2			0											208463	
102	Lockmass F3			0											441561	
103	Lockmass F4			0											350674	
104	Lockmass F5			0											122639	
105	Lockmass F6			0											93415	
106	Lockmass F7			0											44825	

Quantify Audit Report MassLynx MassLynx V4.1 SCN 901

Dataset: \\NABREWS002\Instdata\Organics Instrument\HIGHRES GCMS Completed Results Files\HR-5\1909\5-190911A-QC2.qld

Last Altered: Friday, September 13, 2019 10:20:56 Eastern Daylight Time

Printed: Friday, September 13, 2019 11:13:06 Eastern Daylight Time

Date	Time	Event	Details	Comments
13-Sep-19	10:20:50	Process Extract		
13-Sep-19	10:20:51	Process Integrate		
13-Sep-19	10:20:52	Process Quantify		
13-Sep-19	10:20:56	Dataset Created		
13-Sep-19	10:22:23	Dataset Saved	Saved to \\NABREWS002\Instdata\Organics Instrument\HIG...	

Quantify Sample Template Report

MassLynx MassLynx V4.1 SCN 901

Dataset: \\NABREWS002\Instdata\Organics Instrument\HIGHRES GCMS Completed Results Files\HR-5\1909\5-190911A-QC2.qld

Last Altered: Friday, September 13, 2019 10:20:56 Eastern Daylight Time

Printed: Friday, September 13, 2019 11:13:06 Eastern Daylight Time

Method: C:\MassLynx\PCB.PRO\MethDB\1668-OCTYL-1-ICAL-190725.mdb 21 Aug 2019 11:00:48

Calibration: C:\MassLynx\PCB.PRO\CurveDB\5-190502B-ICAL.cdb 03 May 2019 08:59:50

Name: 5-190911A27, Date: 12-Sep-2019, Time: 04:16:22, ID: H5-19-CCV-762, Description: 1668A-CS3-18B1, Vial: Tray1:1

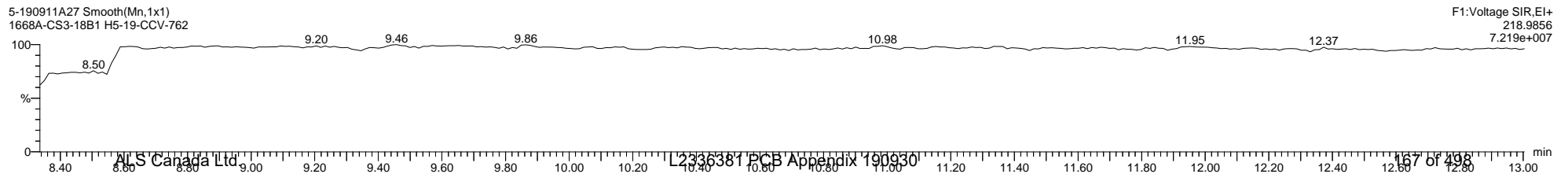
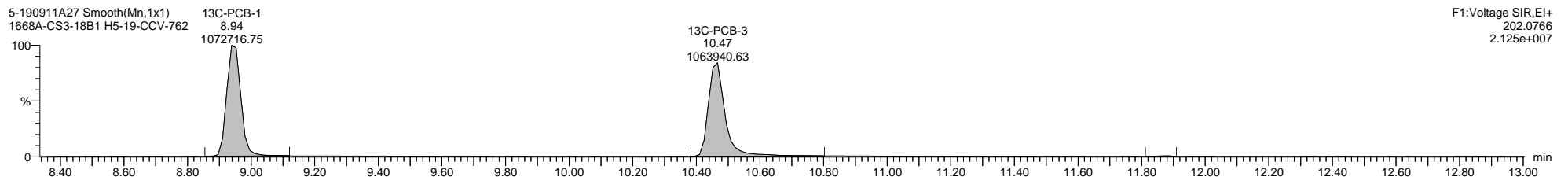
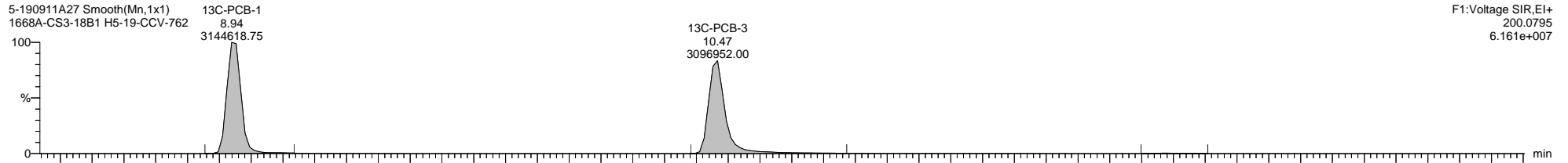
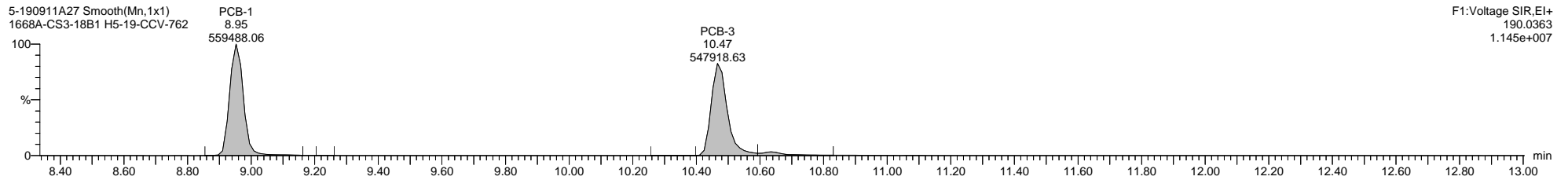
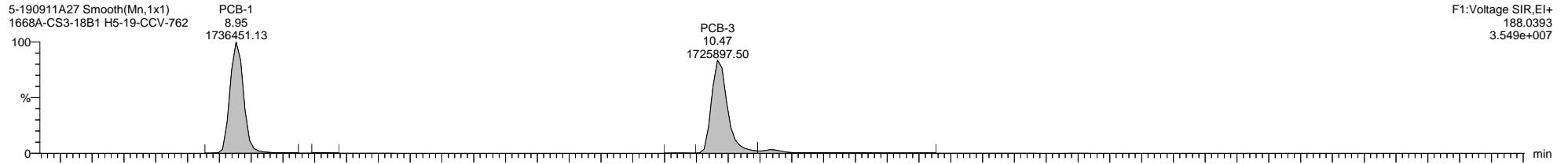

Quantify Sample Template Report

MassLynx MassLynx V4.1 SCN 901

Dataset: \\NABREWS002\Instdata\Organics Instrument\HIGHRES GCMS Completed Results Files\HR-5\1909\5-190911A-QC2.qld

Last Altered: Friday, September 13, 2019 10:20:56 Eastern Daylight Time

Printed: Friday, September 13, 2019 11:13:06 Eastern Daylight Time

Name: 5-190911A27, Date: 12-Sep-2019, Time: 04:16:22, ID: H5-19-CCV-762, Description: 1668A-CS3-18B1, Vial: Tray1:1

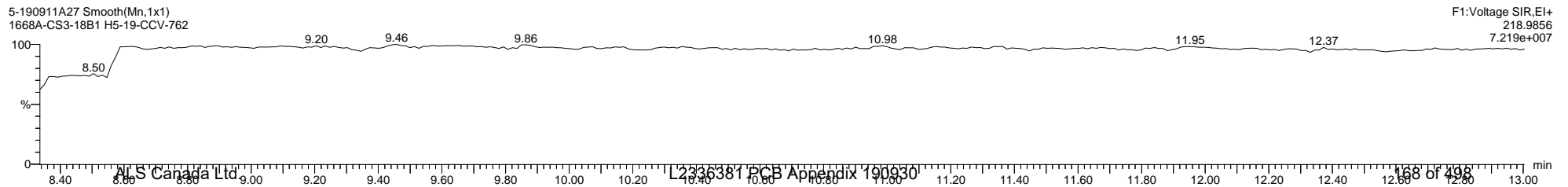
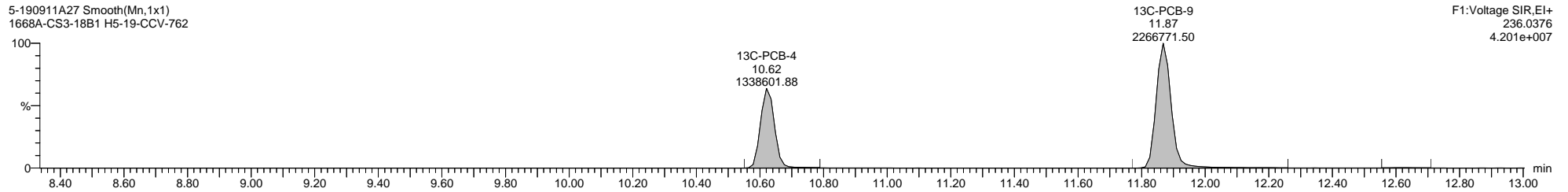
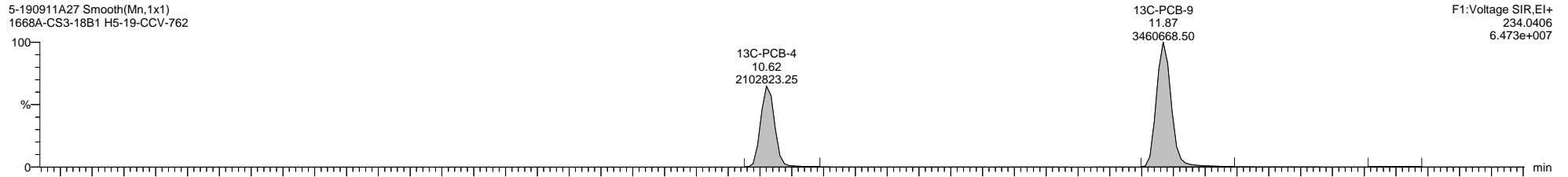
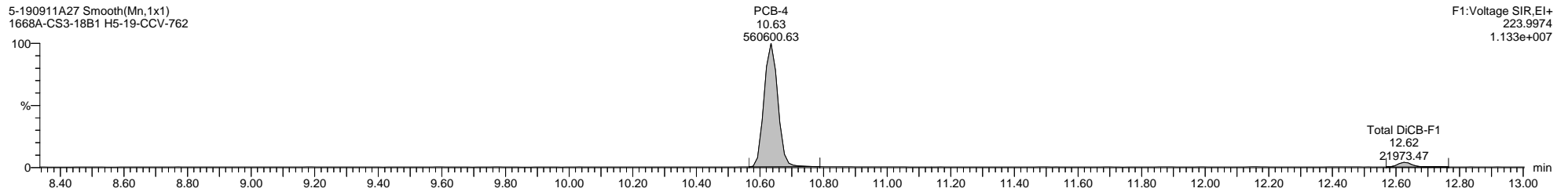
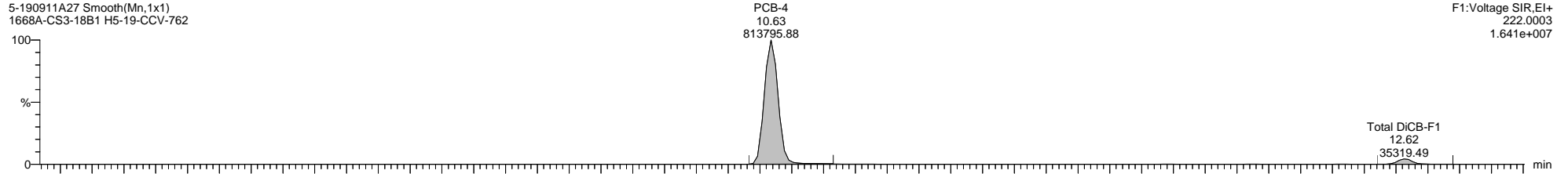

Quantify Sample Template Report

MassLynx MassLynx V4.1 SCN 901

Dataset: \\NABREWS002\Instdata\Organics Instrument\HIGHRES GCMS Completed Results Files\HR-5\1909\5-190911A-QC2.qld

Last Altered: Friday, September 13, 2019 10:20:56 Eastern Daylight Time

Printed: Friday, September 13, 2019 11:13:06 Eastern Daylight Time

Name: 5-190911A27, Date: 12-Sep-2019, Time: 04:16:22, ID: H5-19-CCV-762, Description: 1668A-CS3-18B1, Vial: Tray1:1

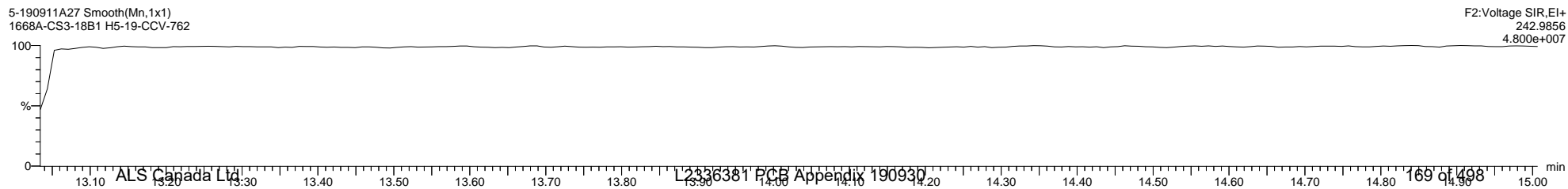
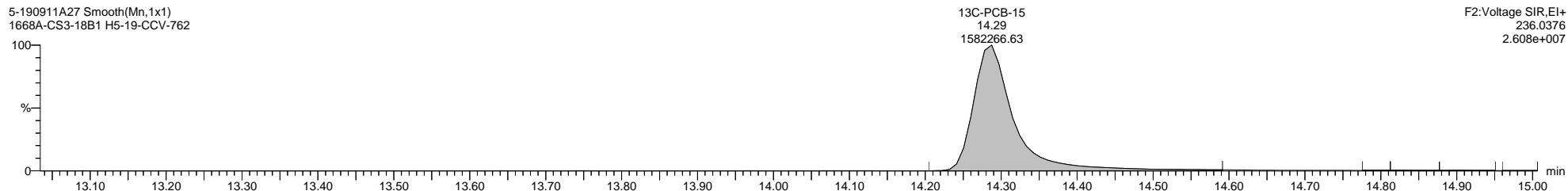
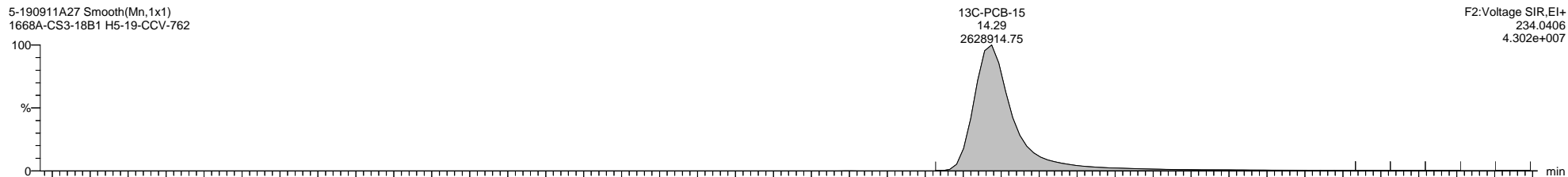
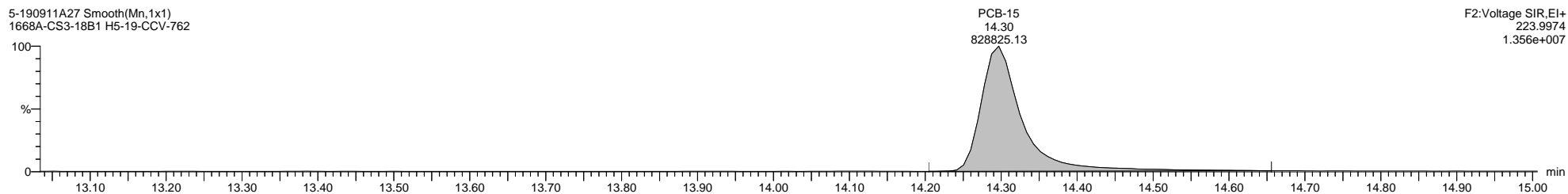
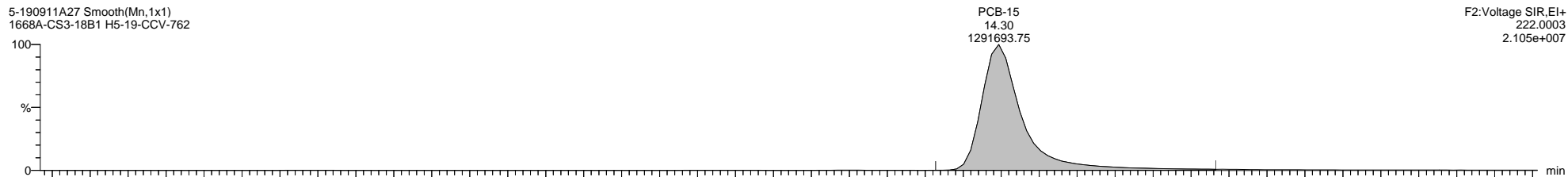

Quantify Sample Template Report

MassLynx MassLynx V4.1 SCN 901

Dataset: \\NABREWS002\Instdata\Organics Instrument\HIGHRES GCMS Completed Results Files\HR-5\1909\5-190911A-QC2.qld

Last Altered: Friday, September 13, 2019 10:20:56 Eastern Daylight Time

Printed: Friday, September 13, 2019 11:13:06 Eastern Daylight Time

Name: 5-190911A27, Date: 12-Sep-2019, Time: 04:16:22, ID: H5-19-CCV-762, Description: 1668A-CS3-18B1, Vial: Tray1:1

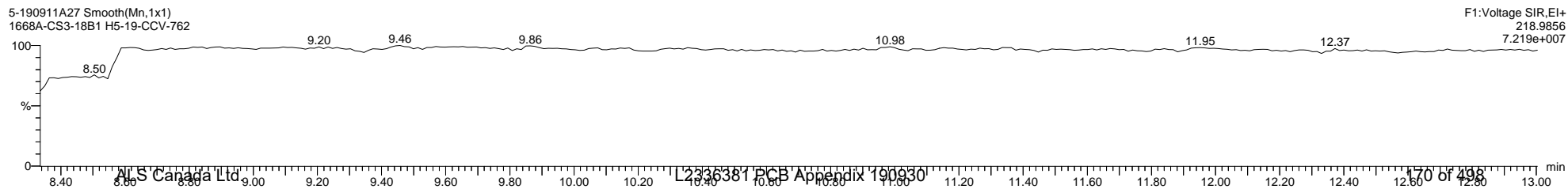
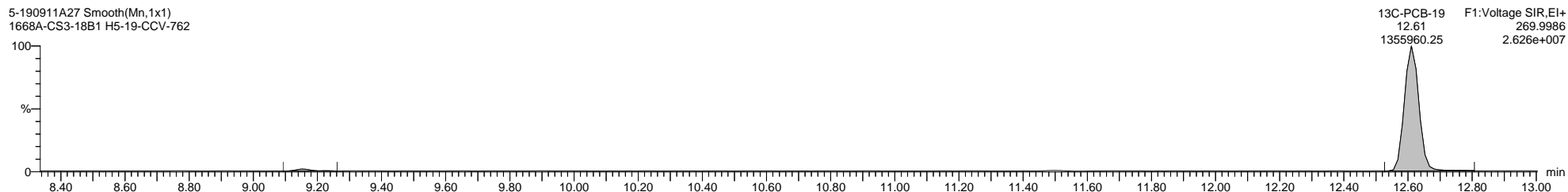
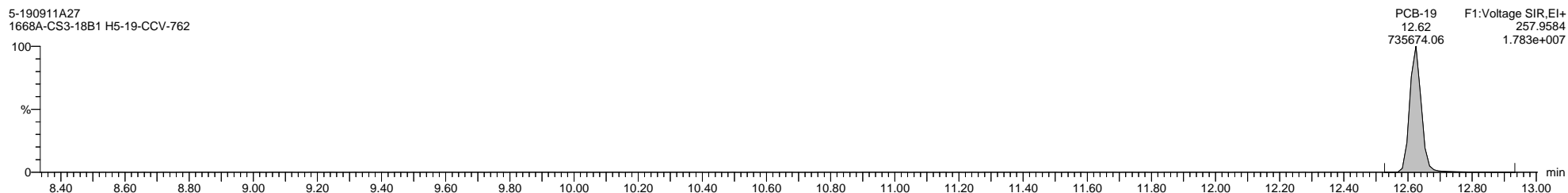
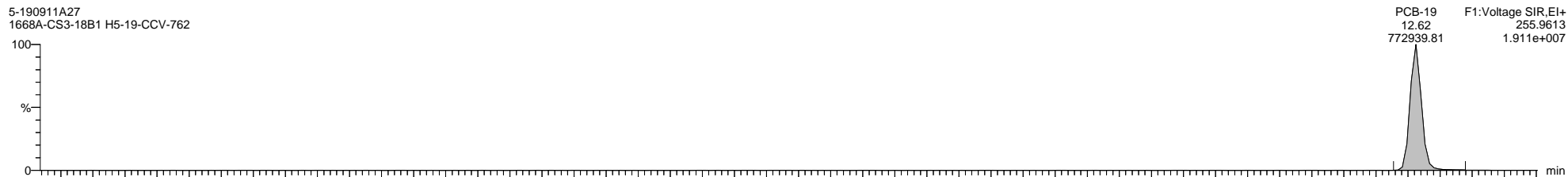

Quantify Sample Template Report

MassLynx MassLynx V4.1 SCN 901

Dataset: \\NABREWS002\Instdata\Organics Instrument\HIGHRES GCMS Completed Results Files\HR-5\1909\5-190911A-QC2.qld

Last Altered: Friday, September 13, 2019 10:20:56 Eastern Daylight Time

Printed: Friday, September 13, 2019 11:13:06 Eastern Daylight Time

Name: 5-190911A27, Date: 12-Sep-2019, Time: 04:16:22, ID: H5-19-CCV-762, Description: 1668A-CS3-18B1, Vial: Tray1:1

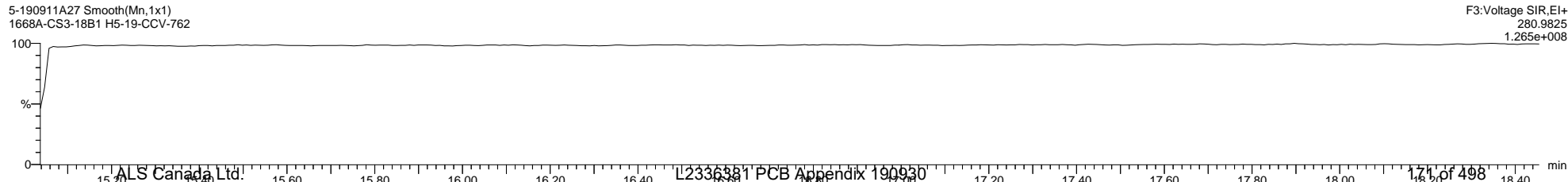
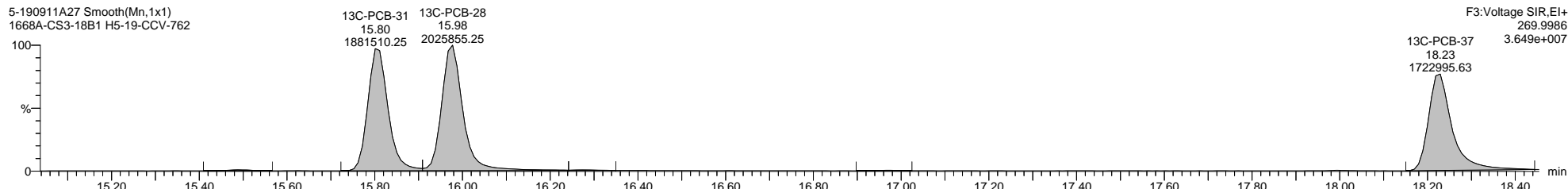
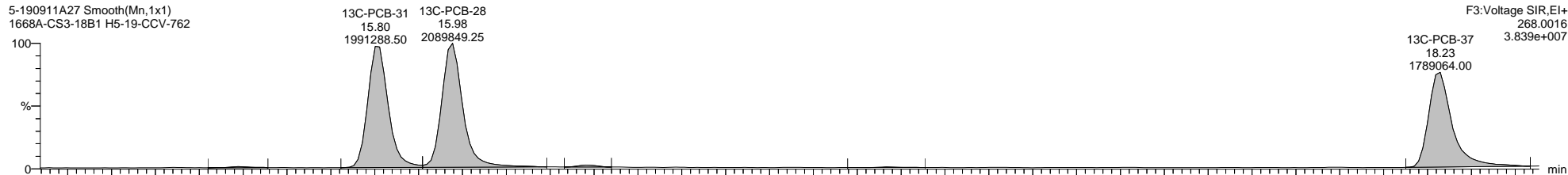
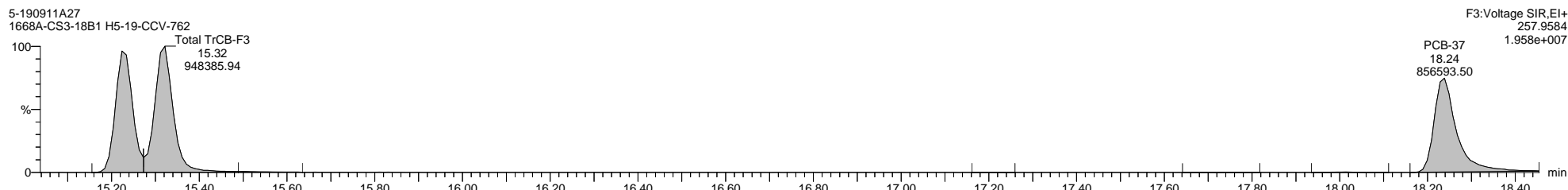
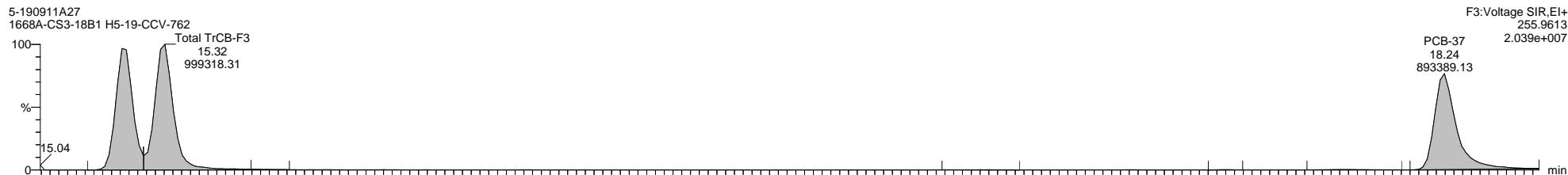

Quantify Sample Template Report

MassLynx MassLynx V4.1 SCN 901

Dataset: \\NABREWS002\Instdata\Organics Instrument\HIGHRES GCMS Completed Results Files\HR-5\1909\5-190911A-QC2.qld

Last Altered: Friday, September 13, 2019 10:20:56 Eastern Daylight Time

Printed: Friday, September 13, 2019 11:13:06 Eastern Daylight Time

Name: 5-190911A27, Date: 12-Sep-2019, Time: 04:16:22, ID: H5-19-CCV-762, Description: 1668A-CS3-18B1, Vial: Tray1:1

5-190911A27 Smooth(Mn,1x1)
1668A-CS3-18B1 H5-19-CCV-762



5-190911A27 Smooth(Mn,1x1)
1668A-CS3-18B1 H5-19-CCV-762

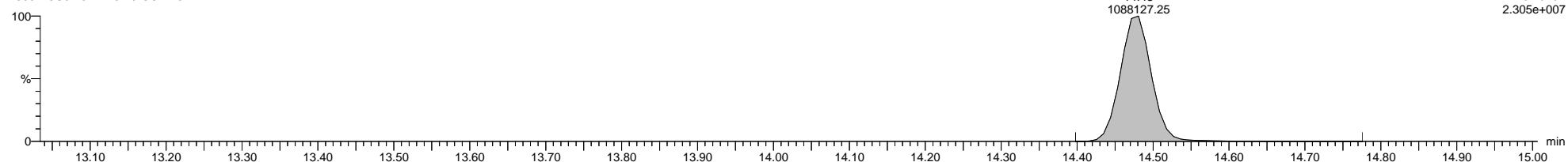

5-190911A27 Smooth(Mn,1x1)
1668A-CS3-18B1 H5-19-CCV-762

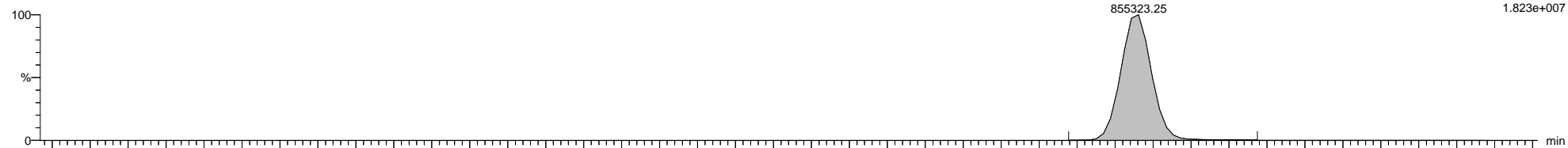

5-190911A27 Smooth(Mn,1x1)
1668A-CS3-18B1 H5-19-CCV-762

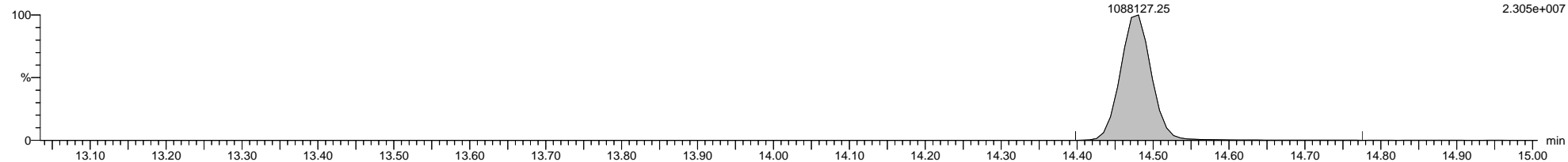

5-190911A27 Smooth(Mn,1x1)
1668A-CS3-18B1 H5-19-CCV-762

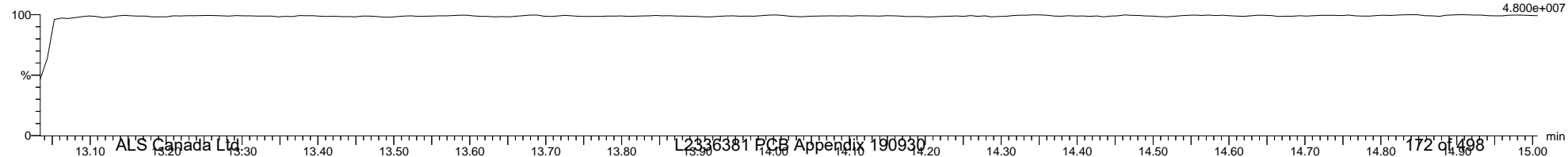

Dataset: \\NABREWS002\Instdata\Organics Instrument\HIGHRES GCMS Completed Results Files\HR-5\1909\5-190911A-QC2.qld

Last Altered: Friday, September 13, 2019 10:20:56 Eastern Daylight Time

Printed: Friday, September 13, 2019 11:13:06 Eastern Daylight Time

Name: 5-190911A27, Date: 12-Sep-2019, Time: 04:16:22, ID: H5-19-CCV-762, Description: 1668A-CS3-18B1, Vial: Tray1:1

5-190911A27 Smooth(Mn,1x1)
1668A-CS3-18B1 H5-19-CCV-762

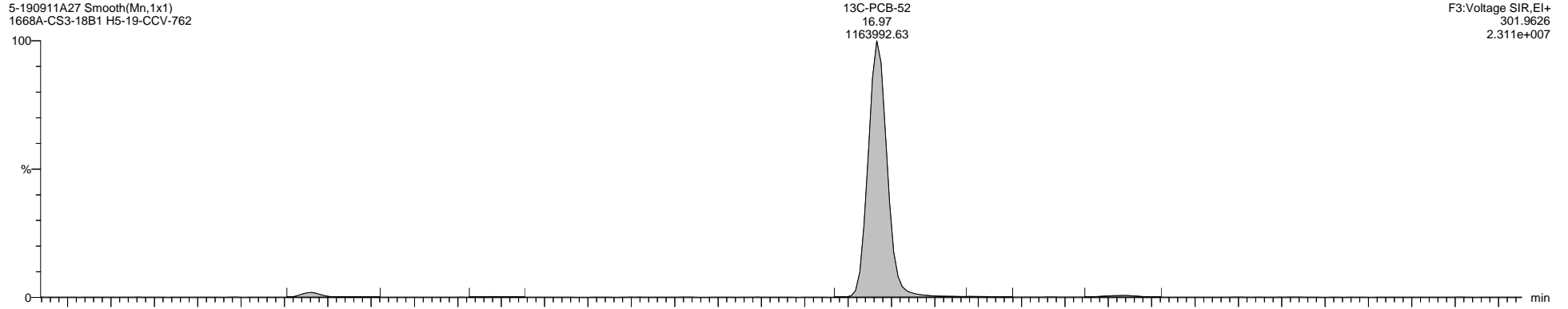

5-190911A27 Smooth(Mn,1x1)
1668A-CS3-18B1 H5-19-CCV-762

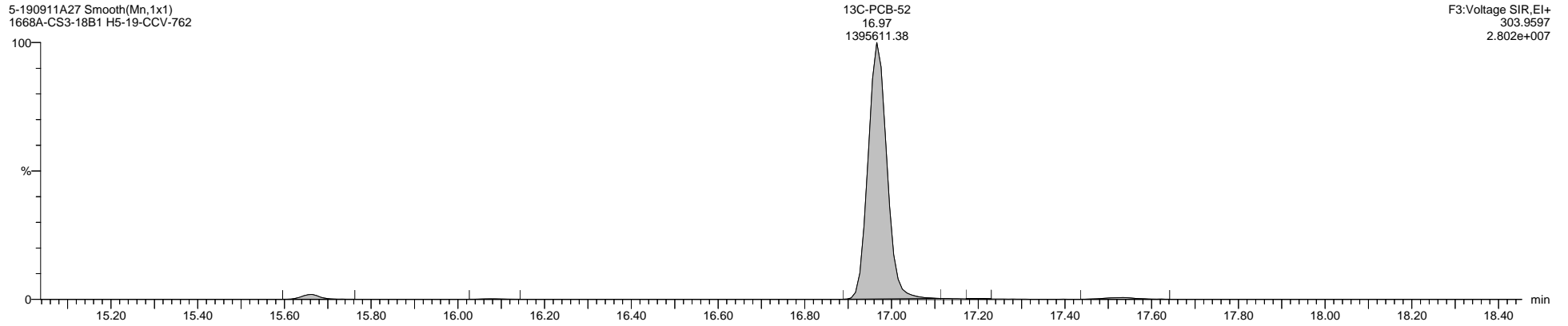

5-190911A27 Smooth(Mn,1x1)
1668A-CS3-18B1 H5-19-CCV-762

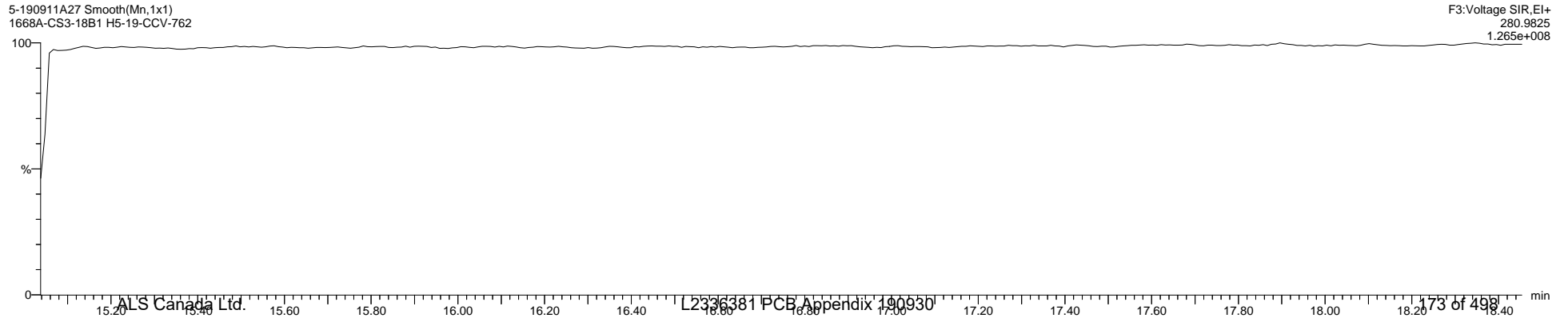

Quantify Sample Template Report

MassLynx MassLynx V4.1 SCN 901

Dataset: \\NABREWS002\Instdata\Organics Instrument\HIGHRES GCMS Completed Results Files\HR-5\1909\5-190911A-QC2.qld

Last Altered: Friday, September 13, 2019 10:20:56 Eastern Daylight Time

Printed: Friday, September 13, 2019 11:13:06 Eastern Daylight Time

Name: 5-190911A27, Date: 12-Sep-2019, Time: 04:16:22, ID: H5-19-CCV-762, Description: 1668A-CS3-18B1, Vial: Tray1:1

5-190911A27 Smooth(Mn,1x1)
1668A-CS3-18B1 H5-19-CCV-762

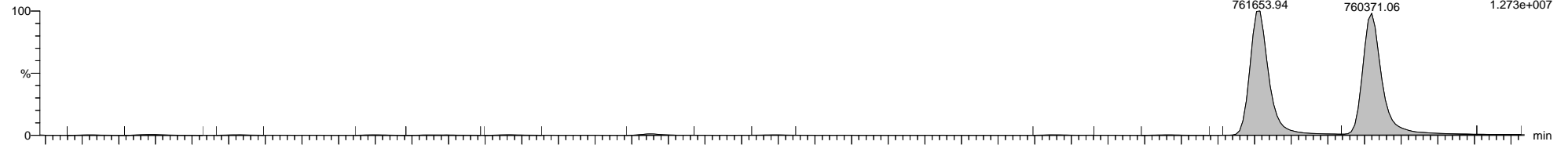

5-190911A27 Smooth(Mn,1x1)
1668A-CS3-18B1 H5-19-CCV-762

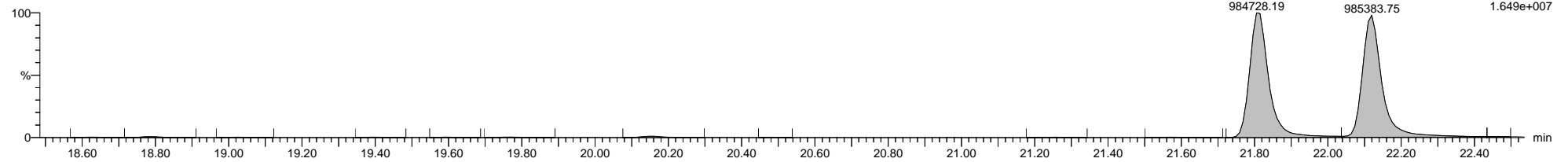

5-190911A27 Smooth(Mn,1x1)
1668A-CS3-18B1 H5-19-CCV-762

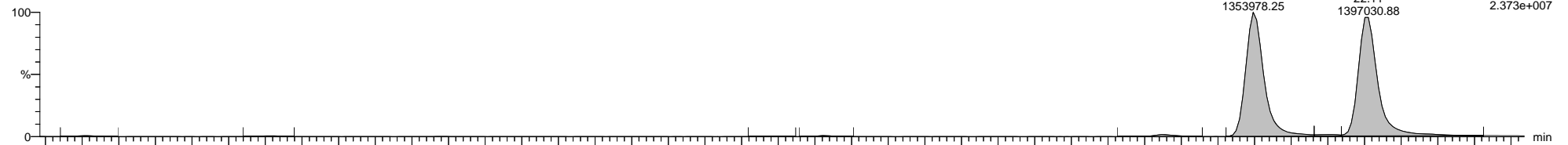

5-190911A27 Smooth(Mn,1x1)
1668A-CS3-18B1 H5-19-CCV-762

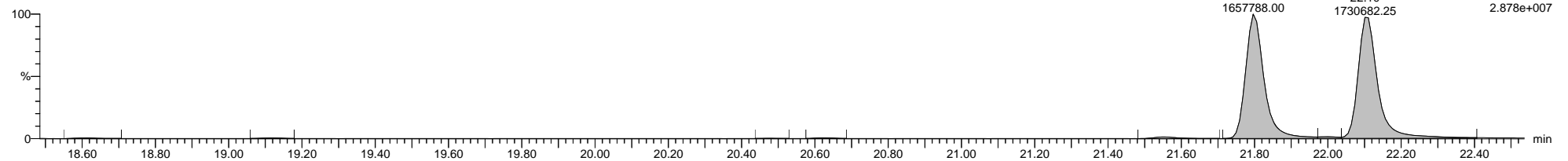

5-190911A27 Smooth(Mn,1x1)
1668A-CS3-18B1 H5-19-CCV-762

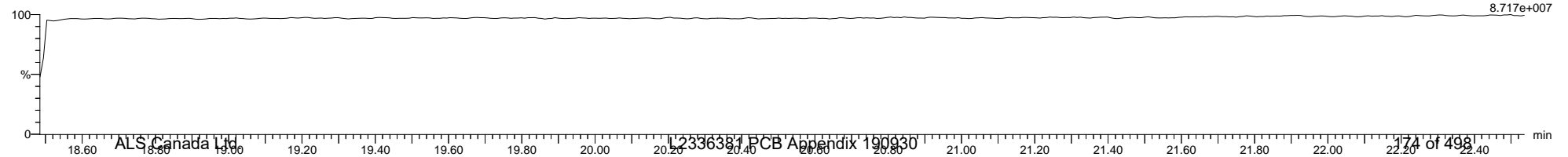

Quantify Sample Template Report

MassLynx MassLynx V4.1 SCN 901

Dataset: \\NABREWS002\Instdata\Organics Instrument\HIGHRES GCMS Completed Results Files\HR-5\1909\5-190911A-QC2.qld

Last Altered: Friday, September 13, 2019 10:20:56 Eastern Daylight Time

Printed: Friday, September 13, 2019 11:13:06 Eastern Daylight Time

Name: 5-190911A27, Date: 12-Sep-2019, Time: 04:16:22, ID: H5-19-CCV-762, Description: 1668A-CS3-18B1, Vial: Tray1:1

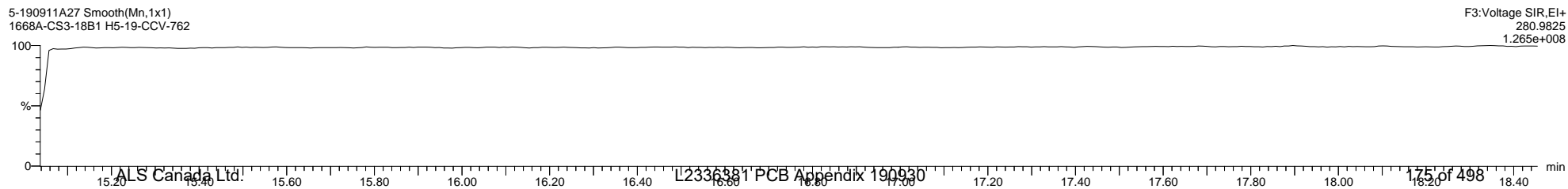
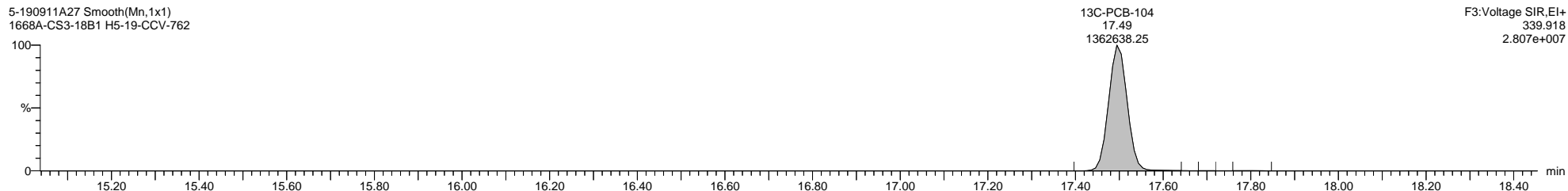
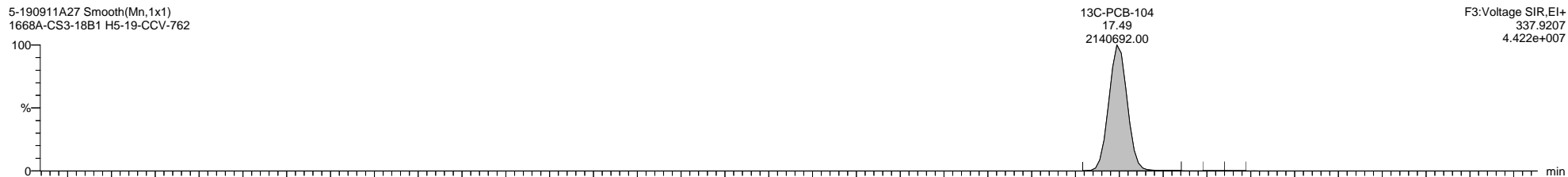
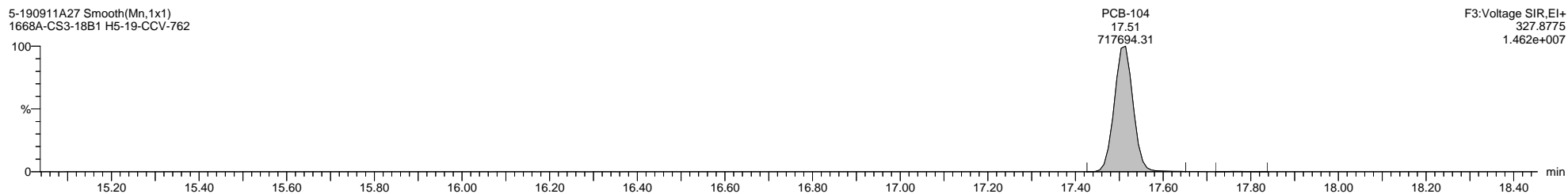
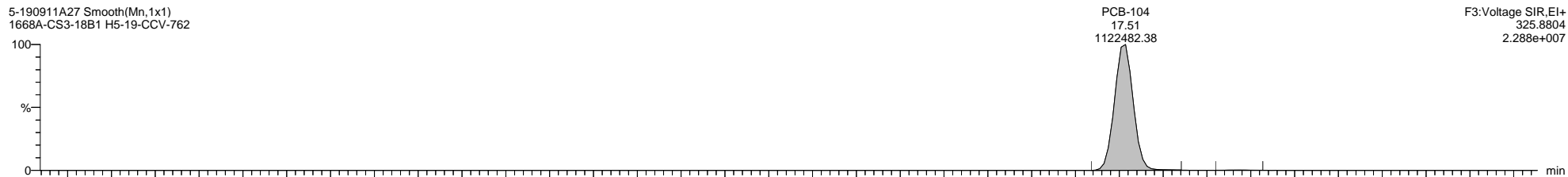

Quantify Sample Template Report

MassLynx MassLynx V4.1 SCN 901

Dataset: \\NABREWS002\Instdata\Organics Instrument\HIGHRES GCMS Completed Results Files\HR-5\1909\5-190911A-QC2.qld

Last Altered: Friday, September 13, 2019 10:20:56 Eastern Daylight Time

Printed: Friday, September 13, 2019 11:13:06 Eastern Daylight Time

Name: 5-190911A27, Date: 12-Sep-2019, Time: 04:16:22, ID: H5-19-CCV-762, Description: 1668A-CS3-18B1, Vial: Tray1:1

5-190911A27 Smooth(Mn,1x1)
1668A-CS3-18B1 H5-19-CCV-762

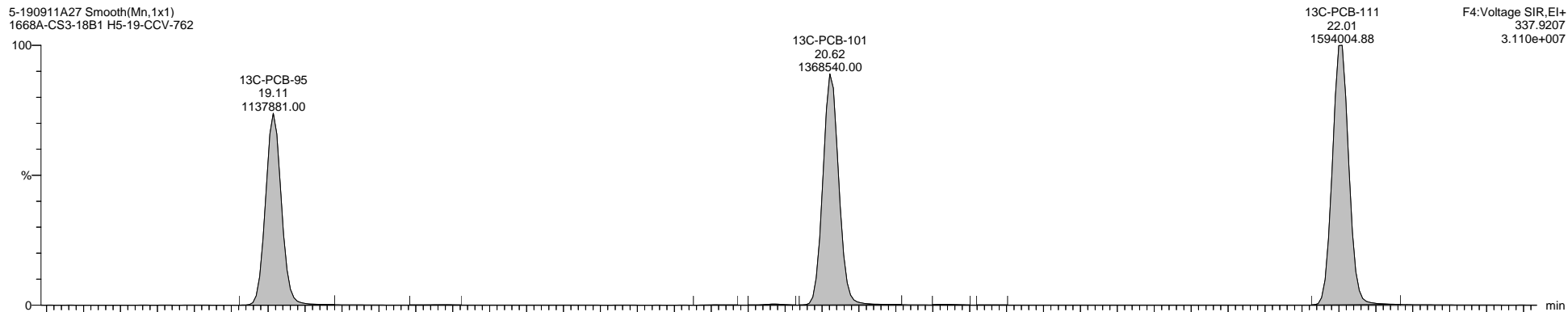

F4:Voltage SIR,El+
337.9207
3.110e+007

5-190911A27 Smooth(Mn,1x1)
1668A-CS3-18B1 H5-19-CCV-762

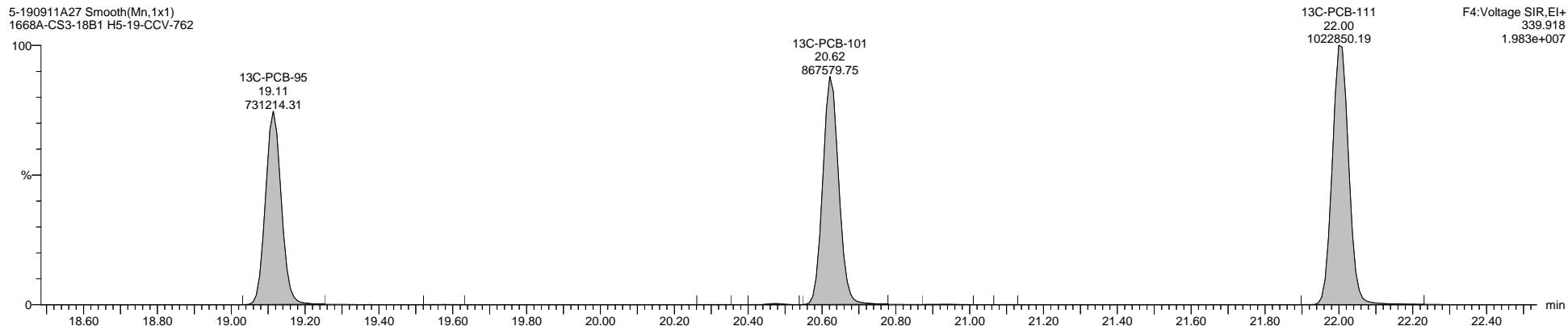

F4:Voltage SIR,El+
339.918
1.983e+007

5-190911A27 Smooth(Mn,1x1)
1668A-CS3-18B1 H5-19-CCV-762

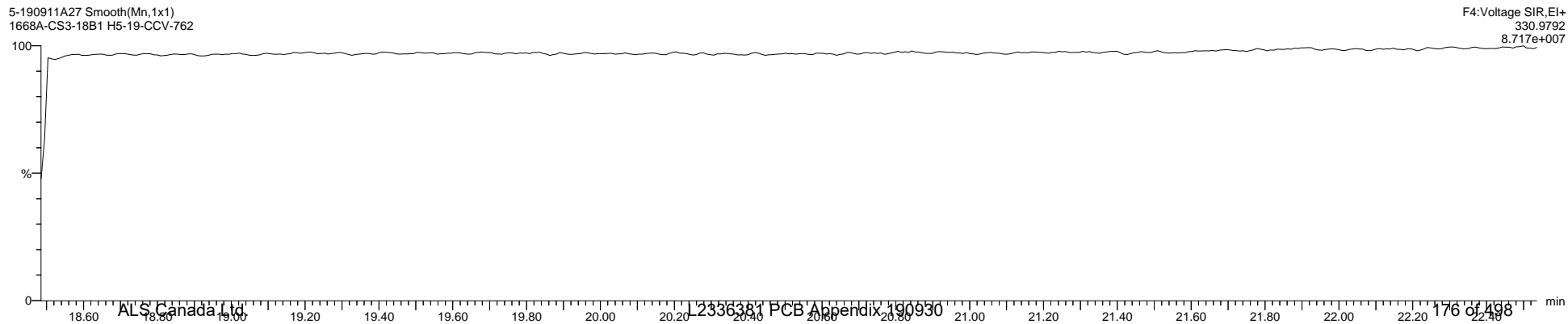

F4:Voltage SIR,El+
330.9792
8.717e+007

Dataset: \\NABREWS002\Instdata\Organics Instrument\HIGHRES GCMS Completed Results Files\HR-5\1909\5-190911A-QC2.qld

Last Altered: Friday, September 13, 2019 10:20:56 Eastern Daylight Time

Printed: Friday, September 13, 2019 11:13:06 Eastern Daylight Time

Name: 5-190911A27, Date: 12-Sep-2019, Time: 04:16:22, ID: H5-19-CCV-762, Description: 1668A-CS3-18B1, Vial: Tray1:1

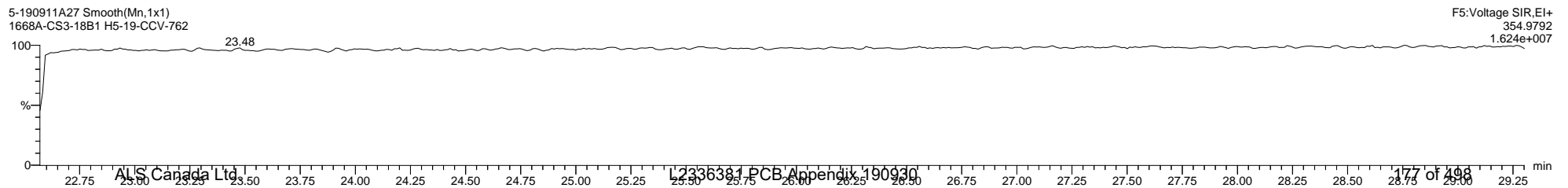
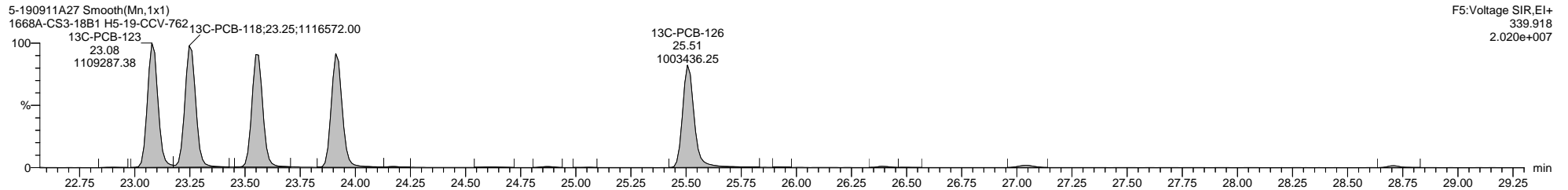
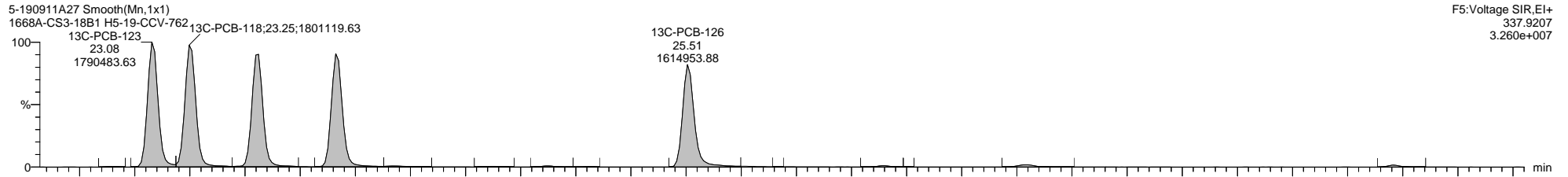
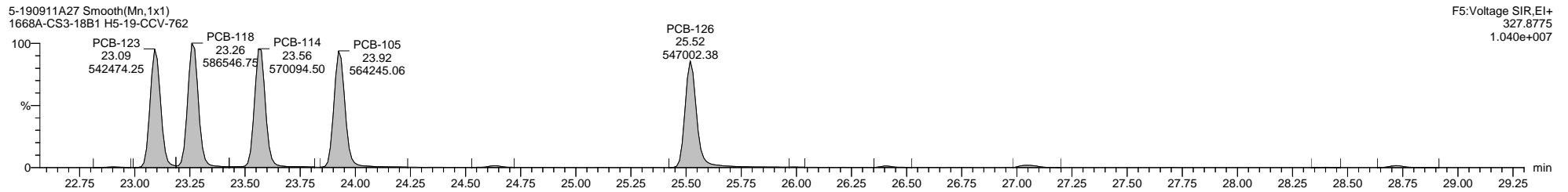
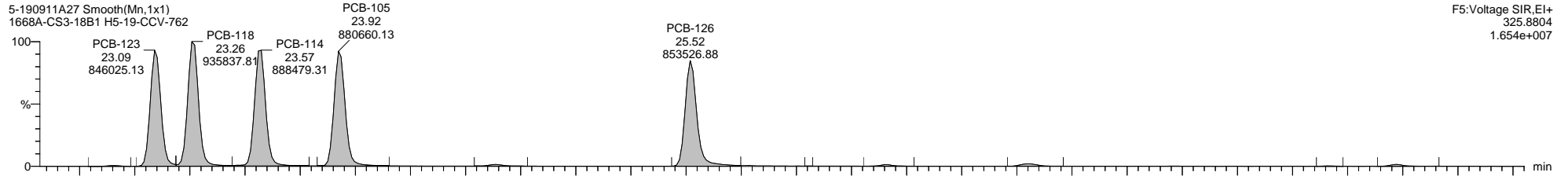

Dataset: \\NABREWS002\Instdata\Organics Instrument\HIGHRES GCMS Completed Results Files\HR-5\1909\5-190911A-QC2.qld

Last Altered: Friday, September 13, 2019 10:20:56 Eastern Daylight Time

Printed: Friday, September 13, 2019 11:13:06 Eastern Daylight Time

Name: 5-190911A27, Date: 12-Sep-2019, Time: 04:16:22, ID: H5-19-CCV-762, Description: 1668A-CS3-18B1, Vial: Tray1:1

5-190911A27 Smooth(Mn,1x1)
1668A-CS3-18B1 H5-19-CCV-762

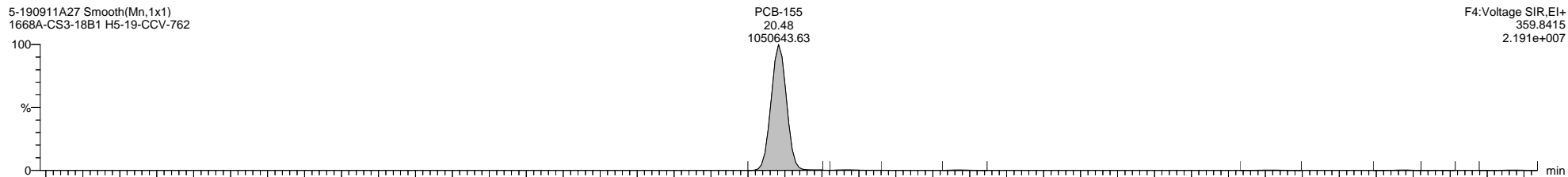

5-190911A27 Smooth(Mn,1x1)
1668A-CS3-18B1 H5-19-CCV-762

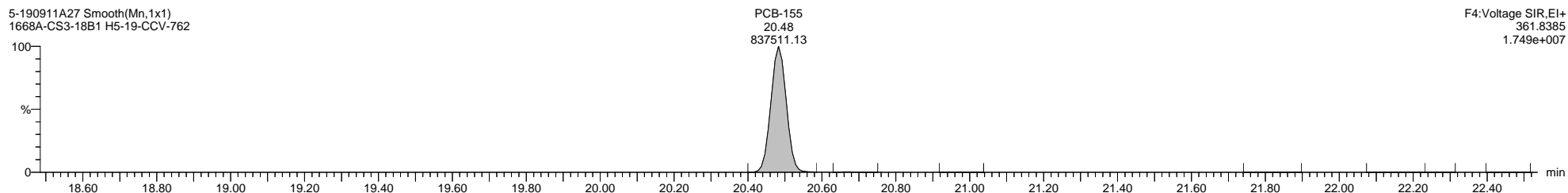

5-190911A27 Smooth(Mn,1x1)
1668A-CS3-18B1 H5-19-CCV-762

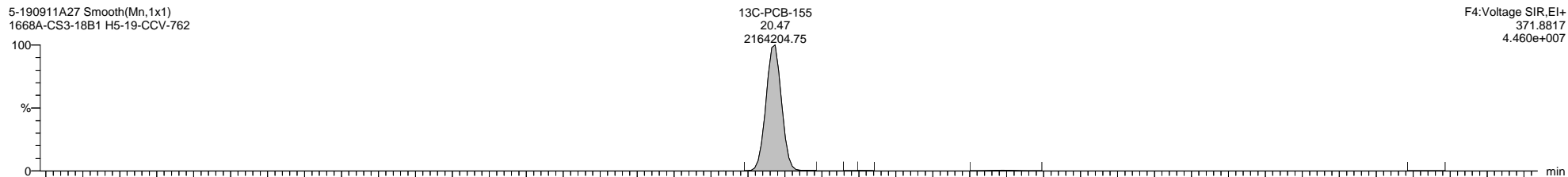

5-190911A27 Smooth(Mn,1x1)
1668A-CS3-18B1 H5-19-CCV-762

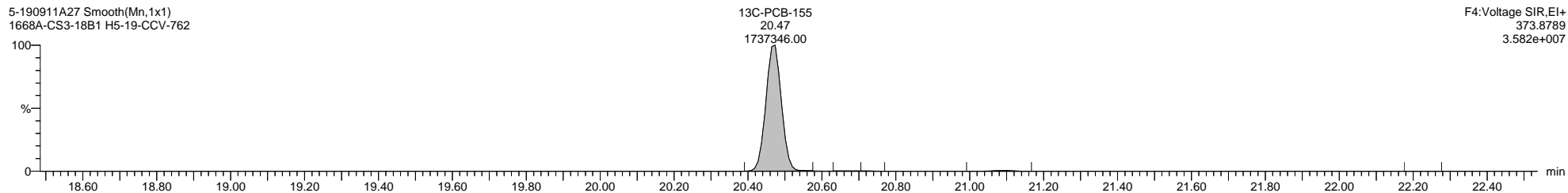

5-190911A27 Smooth(Mn,1x1)
1668A-CS3-18B1 H5-19-CCV-762

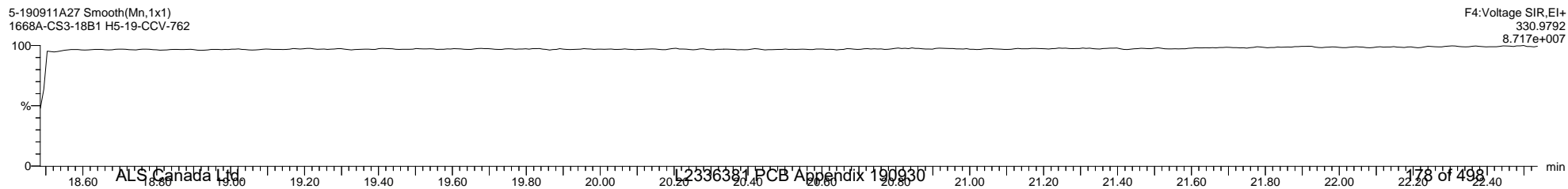

Dataset: \\NABREWS002\Instdata\Organics Instrument\HIGHRES GCMS Completed Results Files\HR-5\1909\5-190911A-QC2.qld

Last Altered: Friday, September 13, 2019 10:20:56 Eastern Daylight Time

Printed: Friday, September 13, 2019 11:13:06 Eastern Daylight Time

Name: 5-190911A27, Date: 12-Sep-2019, Time: 04:16:22, ID: H5-19-CCV-762, Description: 1668A-CS3-18B1, Vial: Tray1:1

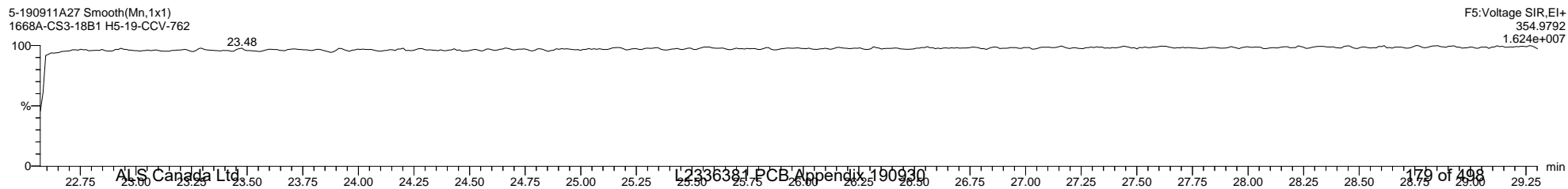
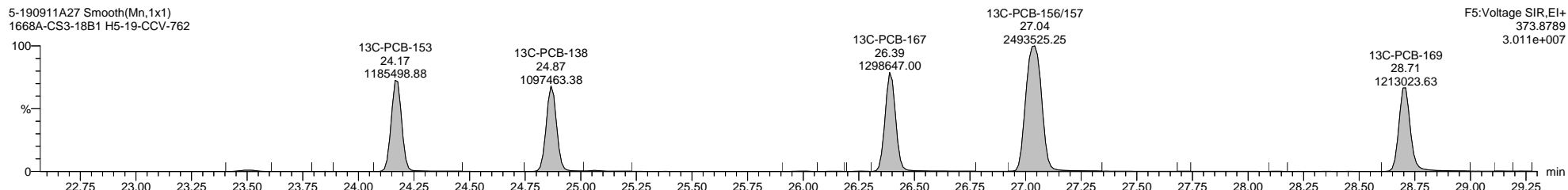
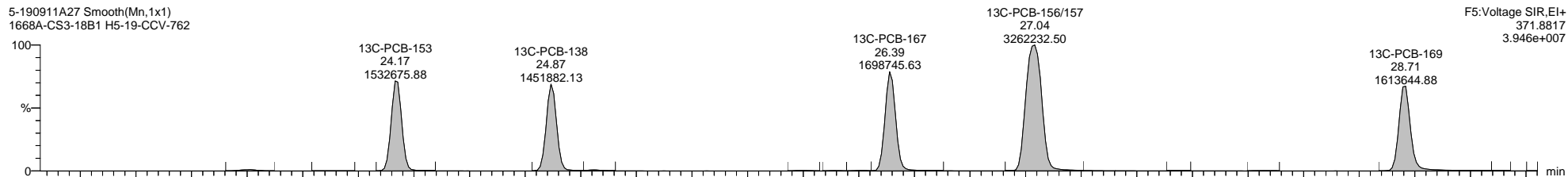
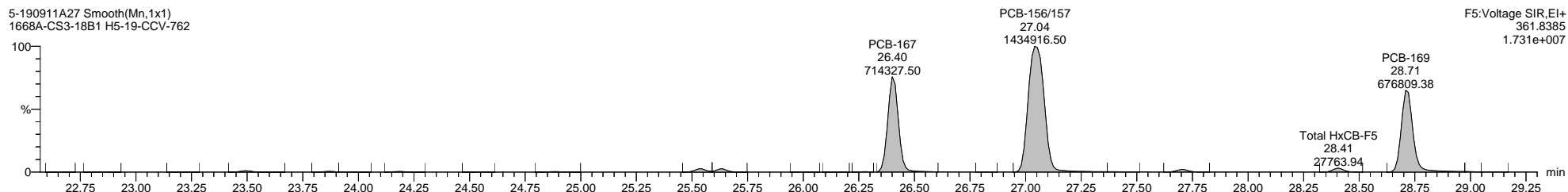
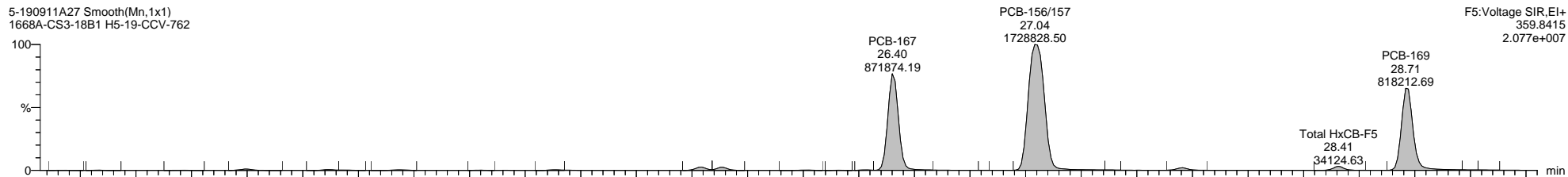

Quantify Sample Template Report

MassLynx MassLynx V4.1 SCN 901

Dataset: \\NABREWS002\Instdata\Organics Instrument\HIGHRES GCMS Completed Results Files\HR-5\1909\5-190911A-QC2.qld

Last Altered: Friday, September 13, 2019 10:20:56 Eastern Daylight Time

Printed: Friday, September 13, 2019 11:13:06 Eastern Daylight Time

Name: 5-190911A27, Date: 12-Sep-2019, Time: 04:16:22, ID: H5-19-CCV-762, Description: 1668A-CS3-18B1, Vial: Tray1:1

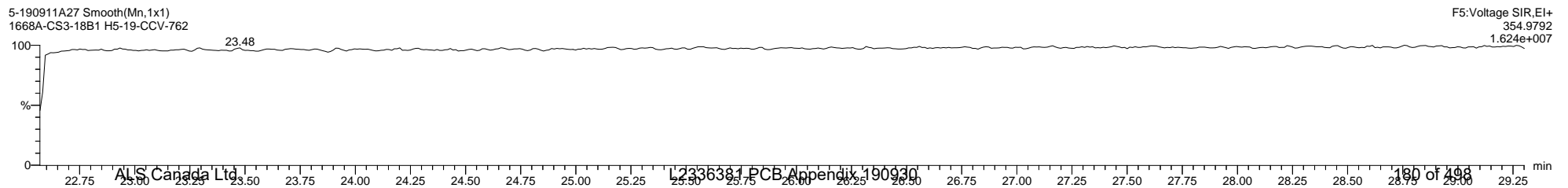
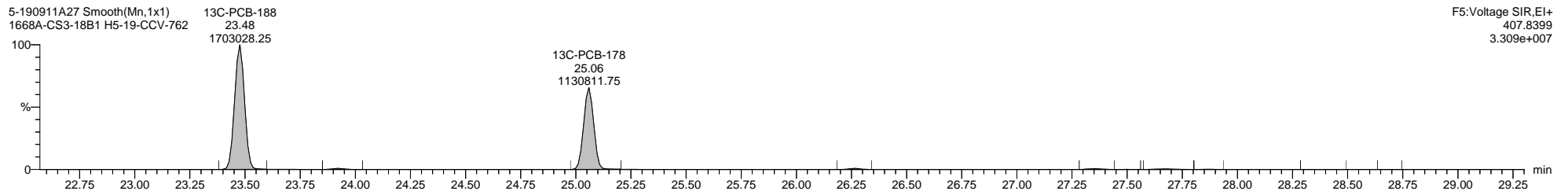
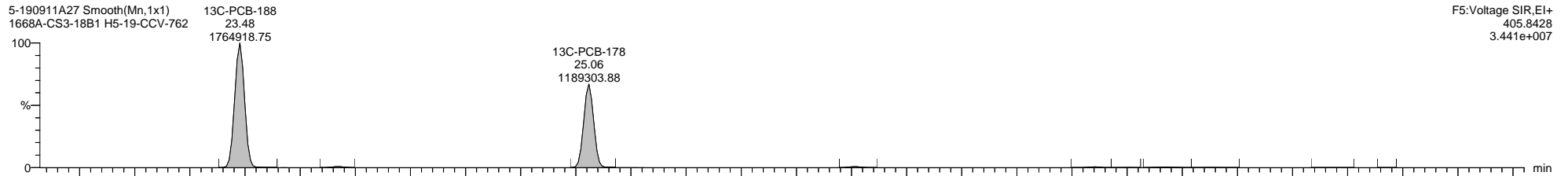
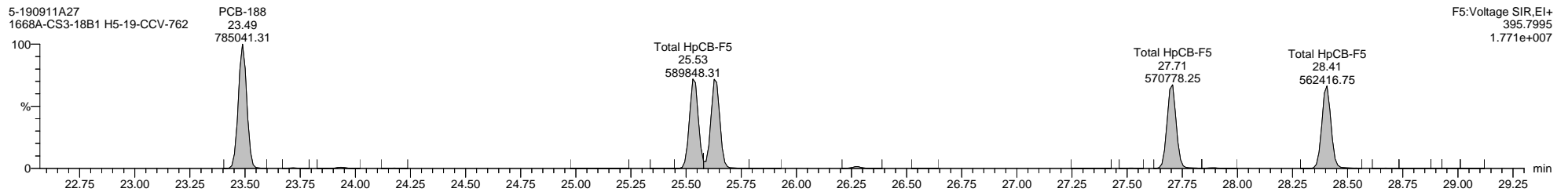
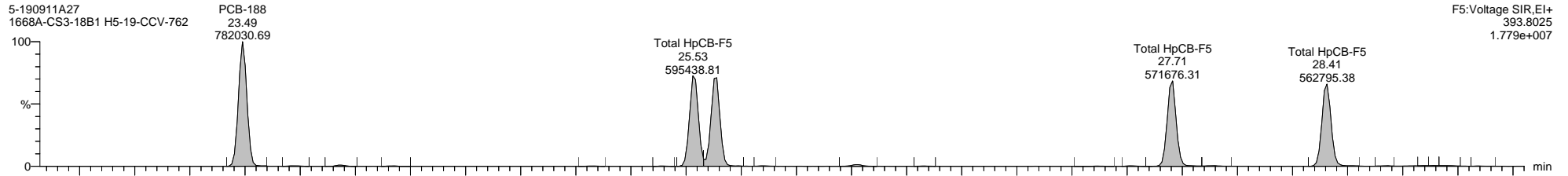

Quantify Sample Template Report

MassLynx MassLynx V4.1 SCN 901

Dataset: \\NABREWS002\Instdata\Organics Instrument\HIGHRES GCMS Completed Results Files\HR-5\1909\5-190911A-QC2.qld

Last Altered: Friday, September 13, 2019 10:20:56 Eastern Daylight Time

Printed: Friday, September 13, 2019 11:13:06 Eastern Daylight Time

Name: 5-190911A27, Date: 12-Sep-2019, Time: 04:16:22, ID: H5-19-CCV-762, Description: 1668A-CS3-18B1, Vial: Tray1:1

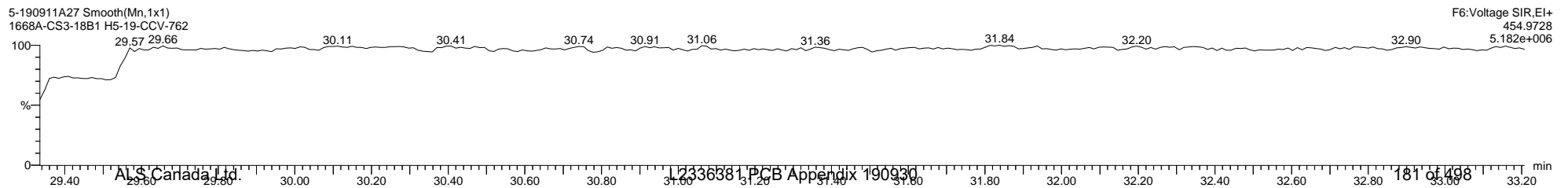
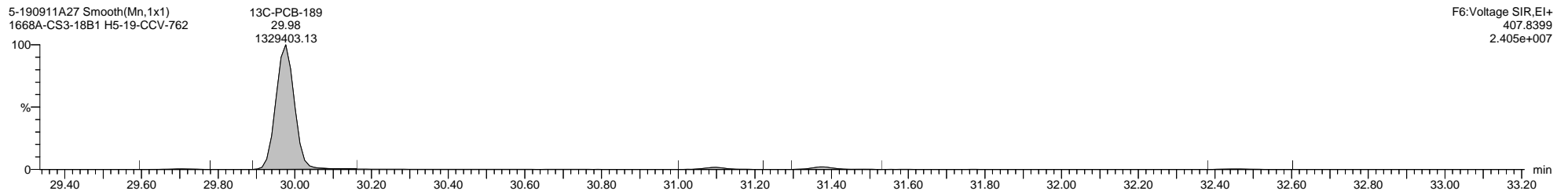
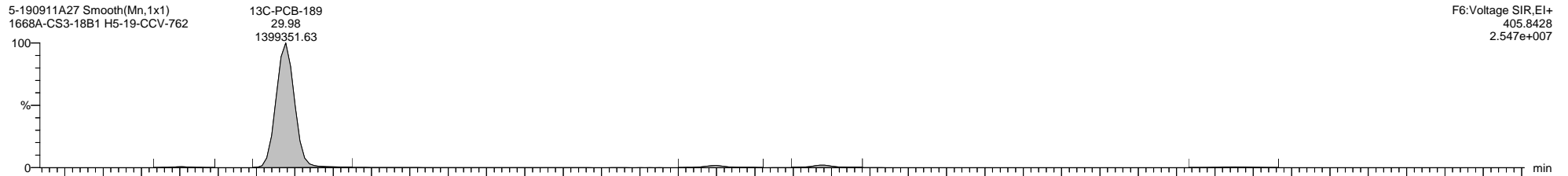
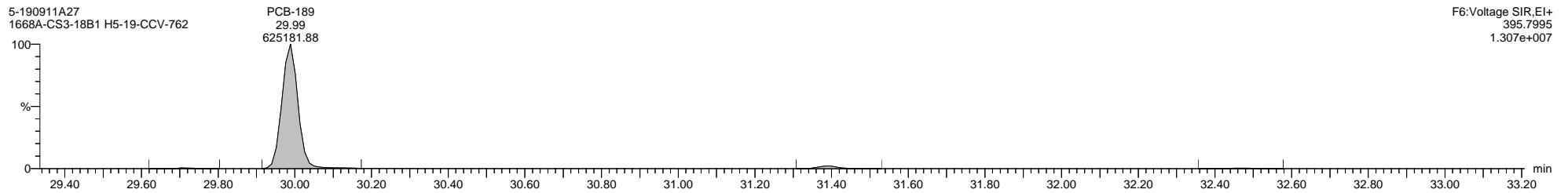
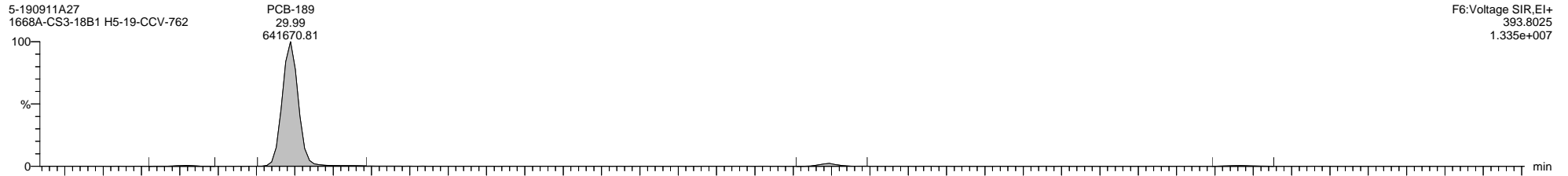

Dataset: \\NABREWS002\Instdata\Organics Instrument\HIGHRES GCMS Completed Results Files\HR-5\1909\5-190911A-QC2.qld

Last Altered: Friday, September 13, 2019 10:20:56 Eastern Daylight Time

Printed: Friday, September 13, 2019 11:13:06 Eastern Daylight Time

Name: 5-190911A27, Date: 12-Sep-2019, Time: 04:16:22, ID: H5-19-CCV-762, Description: 1668A-CS3-18B1, Vial: Tray1:1

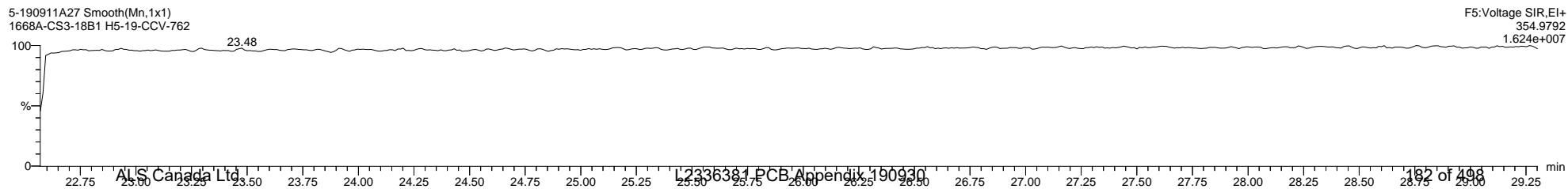
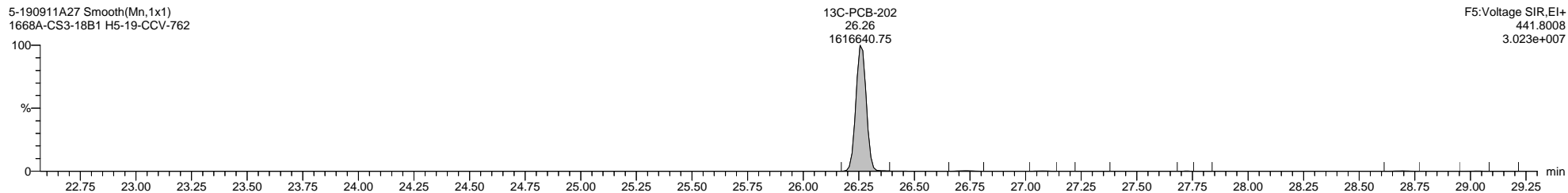
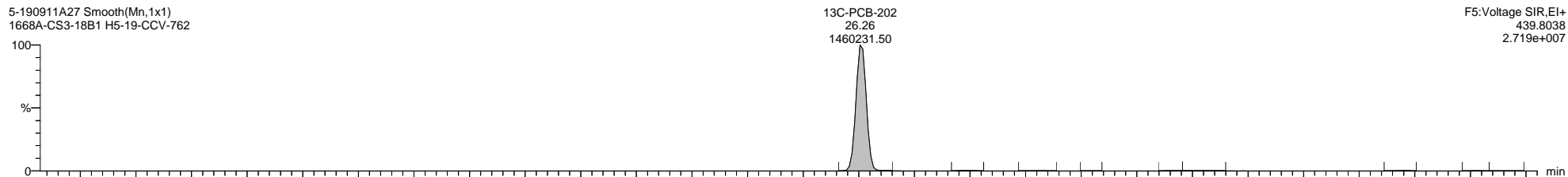
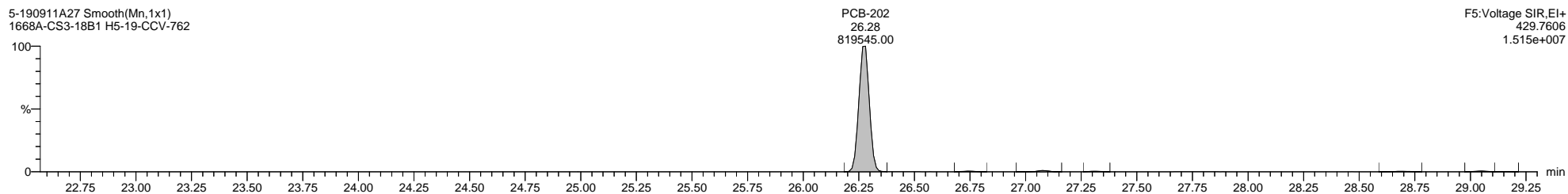
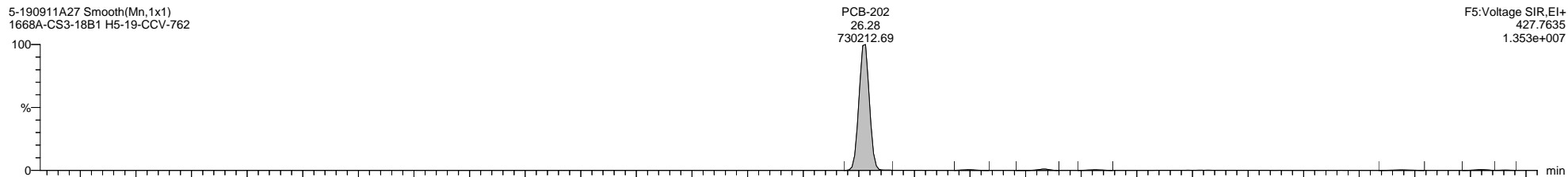

Dataset: \\NABREWS002\Instdata\Organics Instrument\HIGHRES GCMS Completed Results Files\HR-5\1909\5-190911A-QC2.qld

Last Altered: Friday, September 13, 2019 10:20:56 Eastern Daylight Time

Printed: Friday, September 13, 2019 11:13:06 Eastern Daylight Time

Name: 5-190911A27, Date: 12-Sep-2019, Time: 04:16:22, ID: H5-19-CCV-762, Description: 1668A-CS3-18B1, Vial: Tray1:1

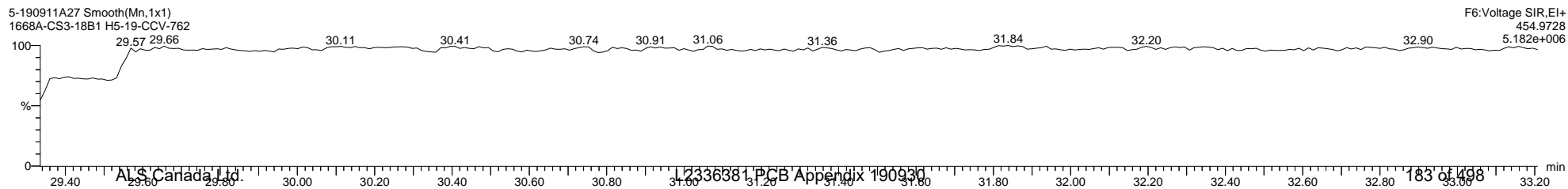
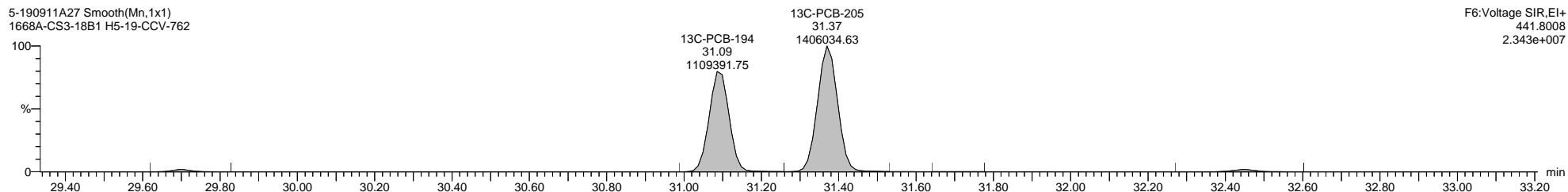
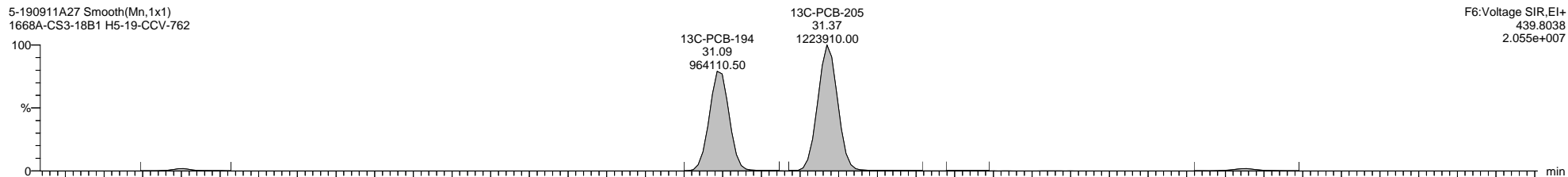
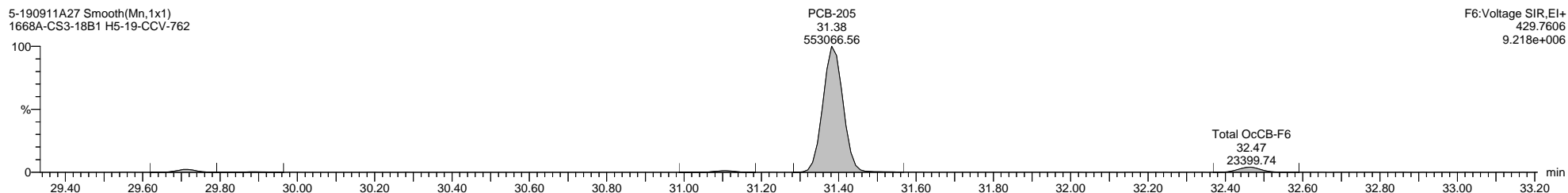
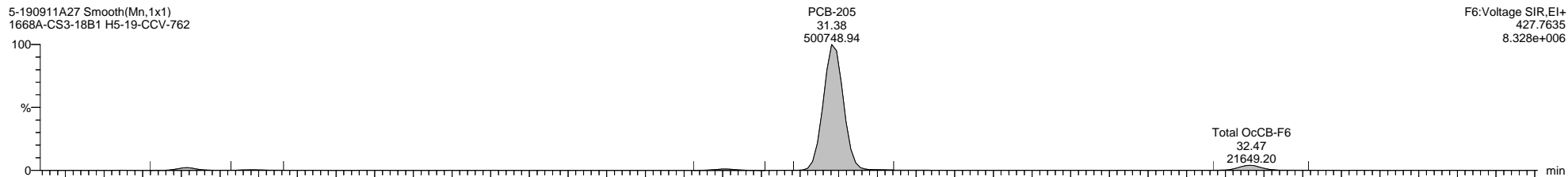

Dataset: \\NABREWS002\Instdata\Organics Instrument\HIGHRES GCMS Completed Results Files\HR-5\1909\5-190911A-QC2.qld

Last Altered: Friday, September 13, 2019 10:20:56 Eastern Daylight Time

Printed: Friday, September 13, 2019 11:13:06 Eastern Daylight Time

Name: 5-190911A27, Date: 12-Sep-2019, Time: 04:16:22, ID: H5-19-CCV-762, Description: 1668A-CS3-18B1, Vial: Tray1:1

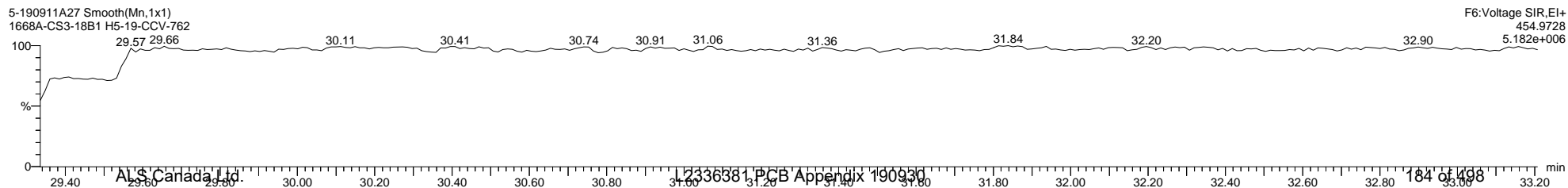
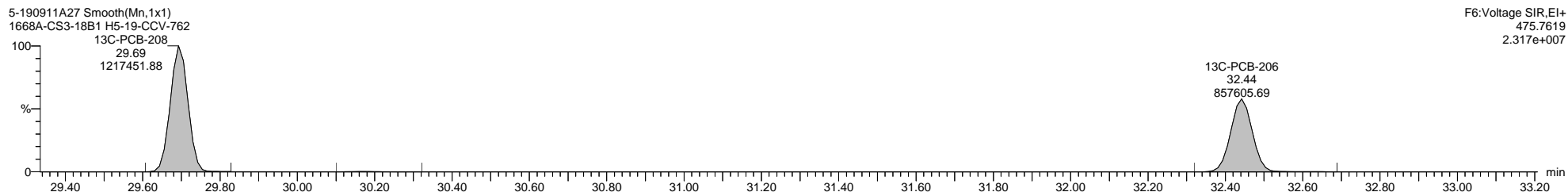
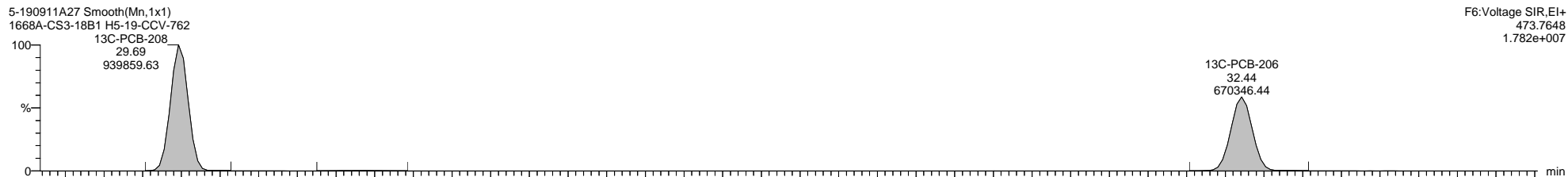
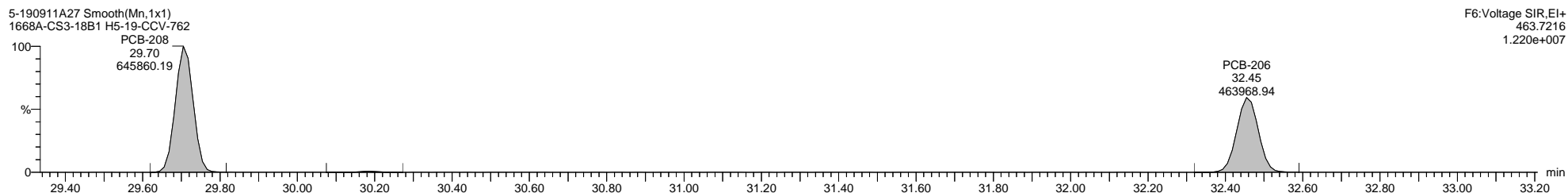
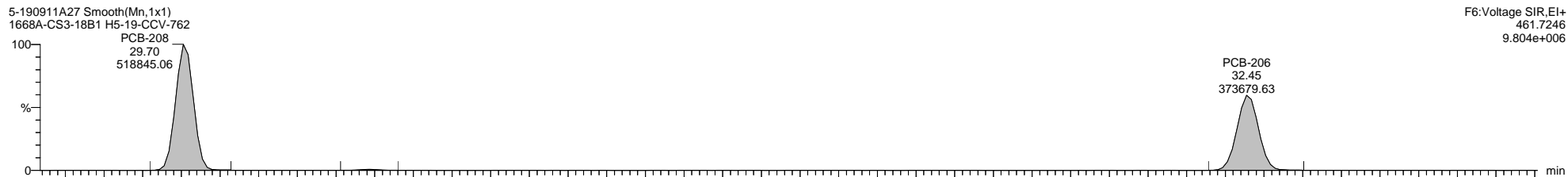

Dataset: \\NABREWS002\Instdata\Organics Instrument\HIGHRES GCMS Completed Results Files\HR-5\1909\5-190911A-QC2.qld

Last Altered: Friday, September 13, 2019 10:20:56 Eastern Daylight Time

Printed: Friday, September 13, 2019 11:13:06 Eastern Daylight Time

Name: 5-190911A27, Date: 12-Sep-2019, Time: 04:16:22, ID: H5-19-CCV-762, Description: 1668A-CS3-18B1, Vial: Tray1:1

5-190911A27 Smooth(Mn,1x1)
1668A-CS3-18B1 H5-19-CCV-762

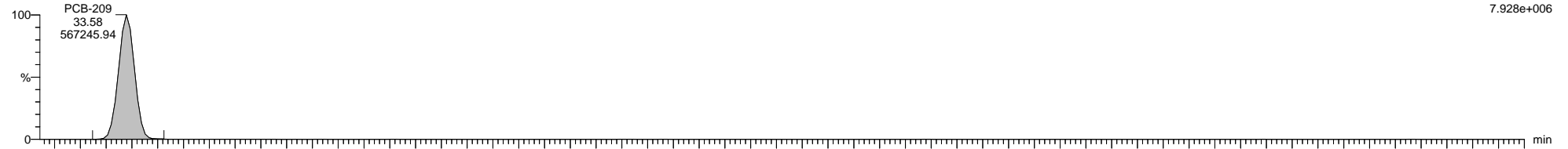

5-190911A27 Smooth(Mn,1x1)
1668A-CS3-18B1 H5-19-CCV-762

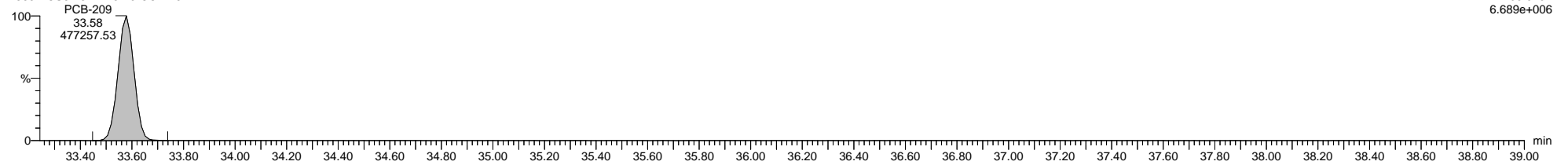

5-190911A27 Smooth(Mn,1x1)
1668A-CS3-18B1 H5-19-CCV-762

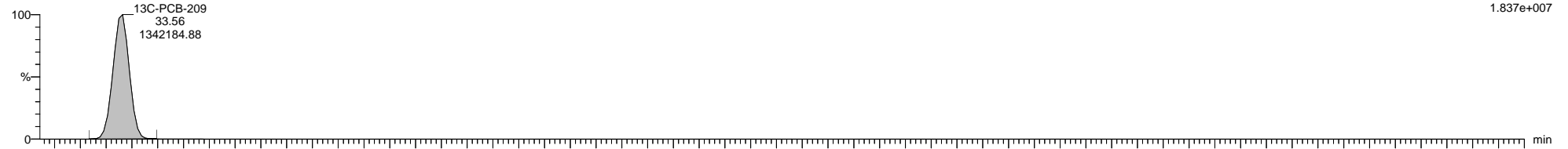

5-190911A27 Smooth(Mn,1x1)
1668A-CS3-18B1 H5-19-CCV-762

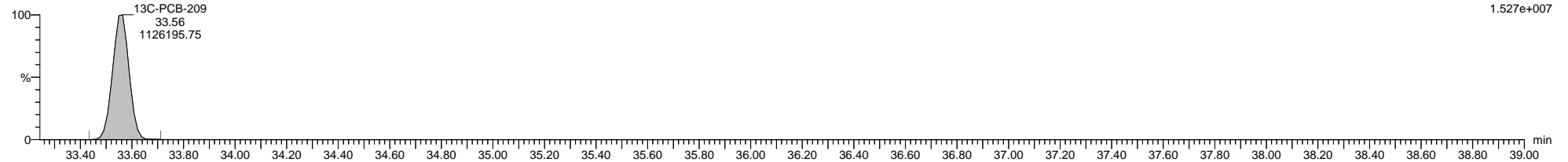

5-190911A27 Smooth(Mn,1x1)
1668A-CS3-18B1 H5-19-CCV-762

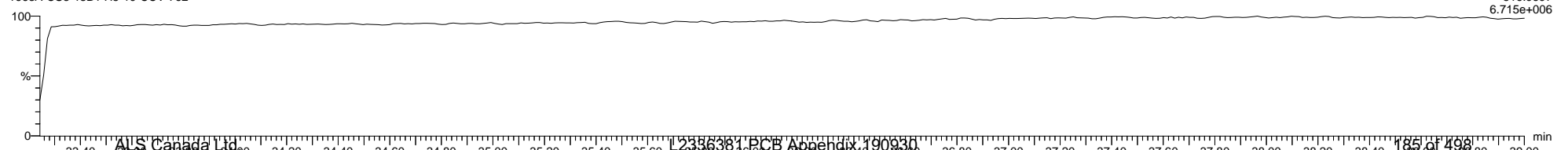

Quantify Sample Template Report

MassLynx MassLynx V4.1 SCN 901

Dataset: \\NABREWS002\Instdata\Organics Instrument\HIGHRES GCMS Completed Results Files\HR-5\1909\5-190911A-QC2.qld

Last Altered: Friday, September 13, 2019 10:20:56 Eastern Daylight Time

Printed: Friday, September 13, 2019 11:13:06 Eastern Daylight Time

Method: C:\MassLynx\PCB.PRO\MethDB\1668-OCTYL-1-ICAL-190725.mdb 21 Aug 2019 11:00:48

Calibration: C:\MassLynx\PCB.PRO\CurveDB\5-190502B-ICAL.cdb 03 May 2019 08:59:50

Name: 5-190911A29, Date: 12-Sep-2019, Time: 05:50:51, ID: WG3150231-2, Description: LCS, Vial: Tray1:25

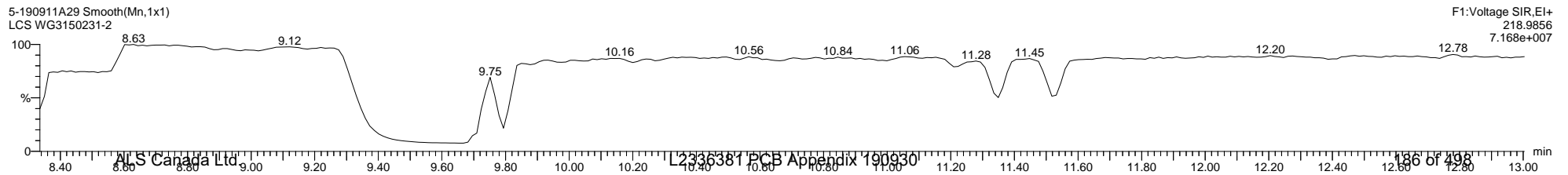
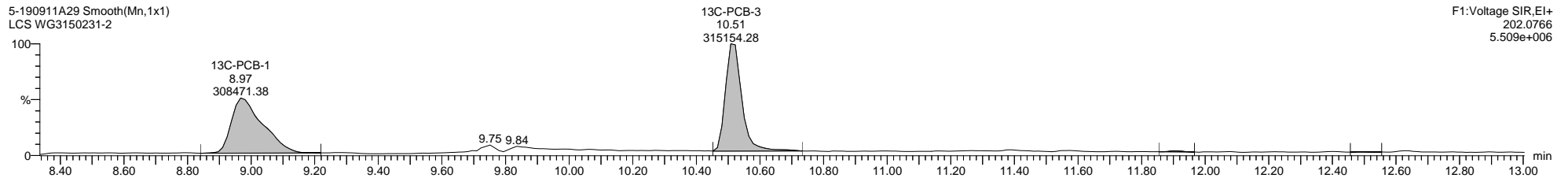
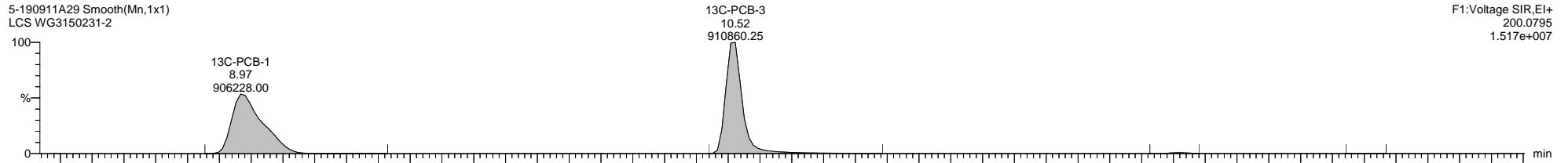
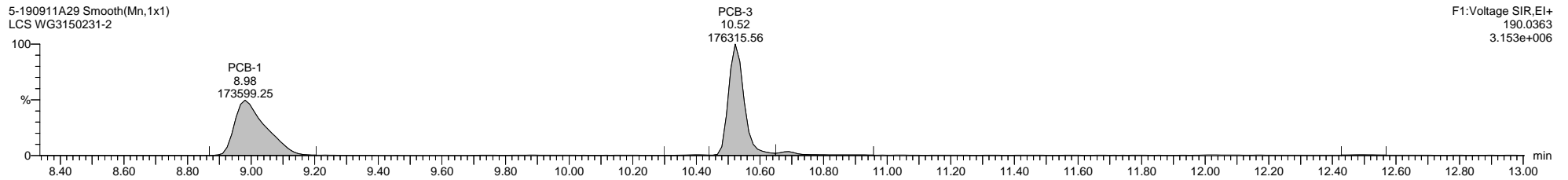
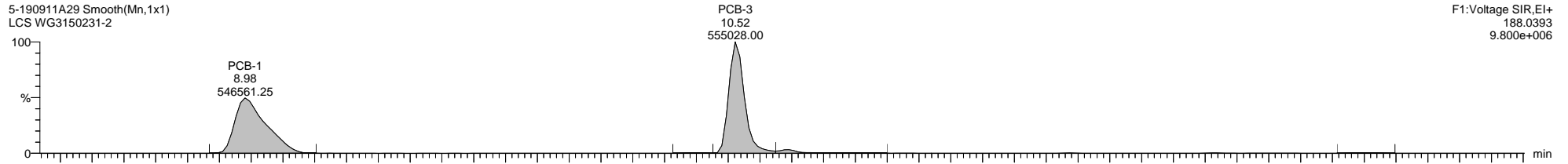

Quantify Sample Template Report

MassLynx MassLynx V4.1 SCN 901

Dataset: \\NABREWS002\Instdata\Organics Instrument\HIGHRES GCMS Completed Results Files\HR-5\1909\5-190911A-QC2.qld

Last Altered: Friday, September 13, 2019 10:20:56 Eastern Daylight Time

Printed: Friday, September 13, 2019 11:13:06 Eastern Daylight Time

Name: 5-190911A29, Date: 12-Sep-2019, Time: 05:50:51, ID: WG3150231-2, Description: LCS, Vial: Tray1:25

5-190911A29 Smooth(Mn,1x1)
LCS WG3150231-2

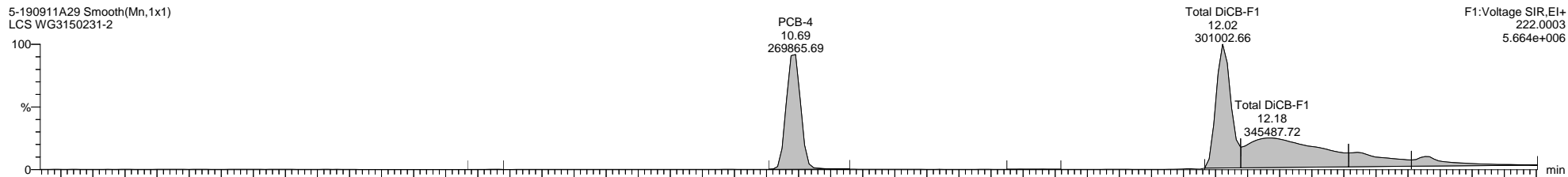

5-190911A29 Smooth(Mn,1x1)
LCS WG3150231-2

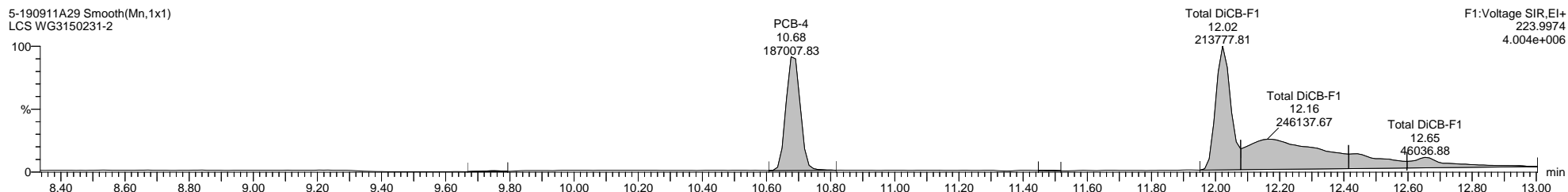

5-190911A29 Smooth(Mn,1x1)
LCS WG3150231-2

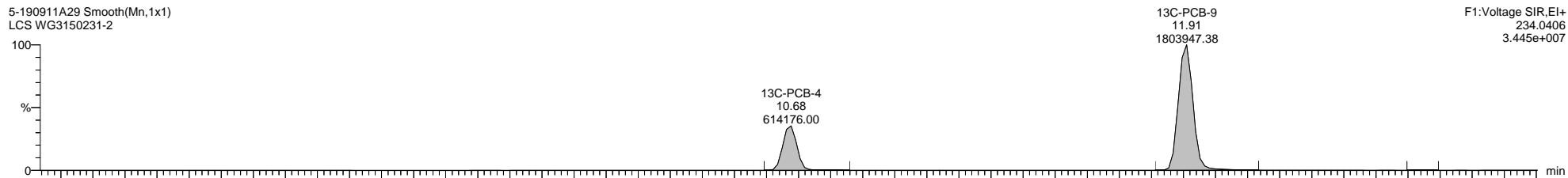

5-190911A29 Smooth(Mn,1x1)
LCS WG3150231-2

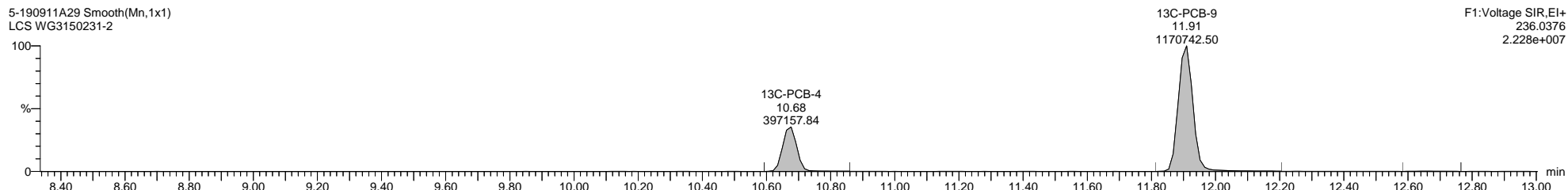

5-190911A29 Smooth(Mn,1x1)
LCS WG3150231-2

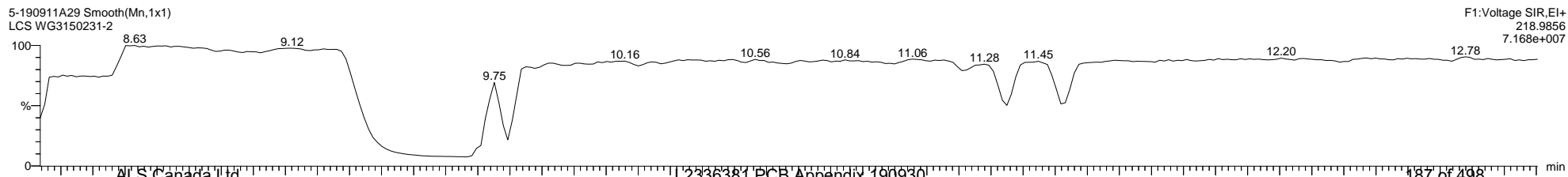

Dataset: \\NABREWS002\Instdata\Organics Instrument\HIGHRES GCMS Completed Results Files\HR-5\1909\5-190911A-QC2.qld

Last Altered: Friday, September 13, 2019 10:20:56 Eastern Daylight Time

Printed: Friday, September 13, 2019 11:13:06 Eastern Daylight Time

Name: 5-190911A29, Date: 12-Sep-2019, Time: 05:50:51, ID: WG3150231-2, Description: LCS, Vial: Tray1:25

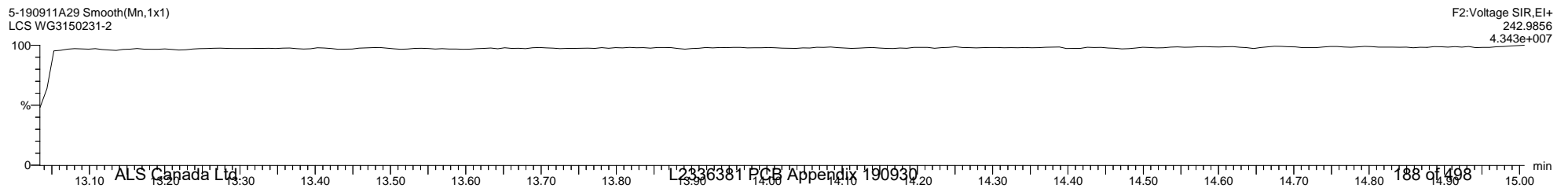
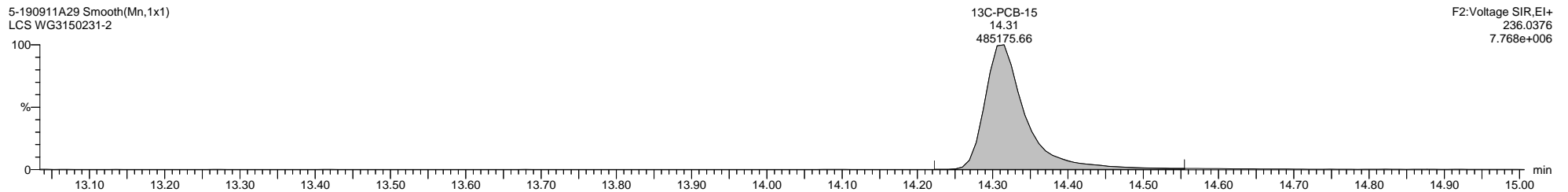
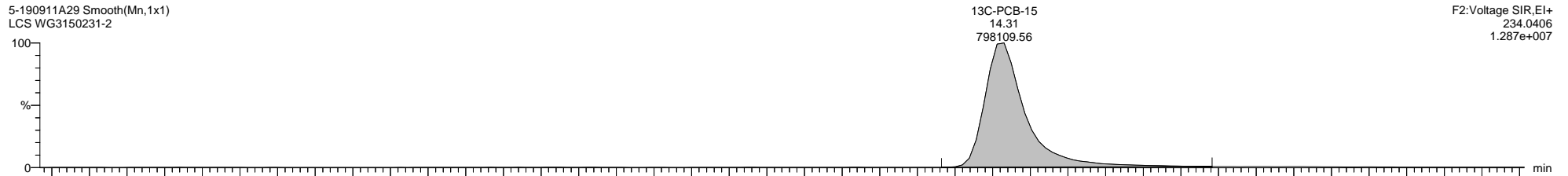
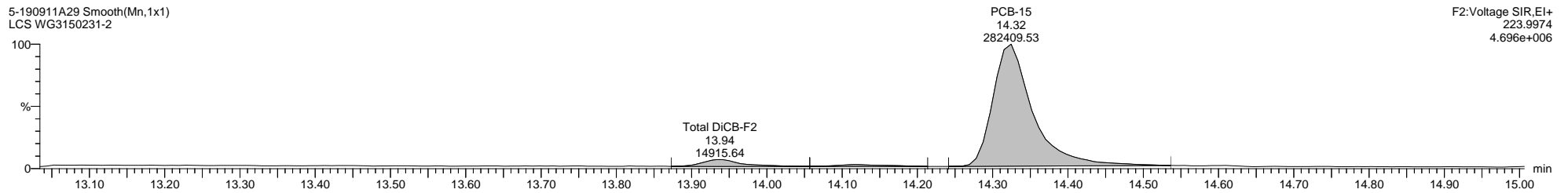
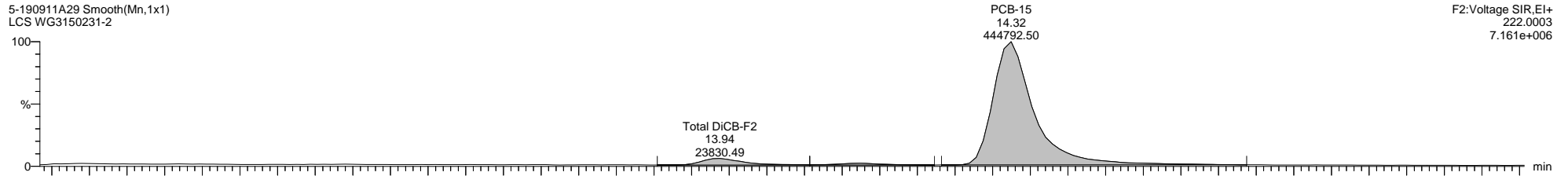

Quantify Sample Template Report

MassLynx MassLynx V4.1 SCN 901

Dataset: \\NABREWS002\Instdata\Organics Instrument\HIGHRES GCMS Completed Results Files\HR-5\1909\5-190911A-QC2.qld

Last Altered: Friday, September 13, 2019 10:20:56 Eastern Daylight Time

Printed: Friday, September 13, 2019 11:13:06 Eastern Daylight Time

Name: 5-190911A29, Date: 12-Sep-2019, Time: 05:50:51, ID: WG3150231-2, Description: LCS, Vial: Tray1:25

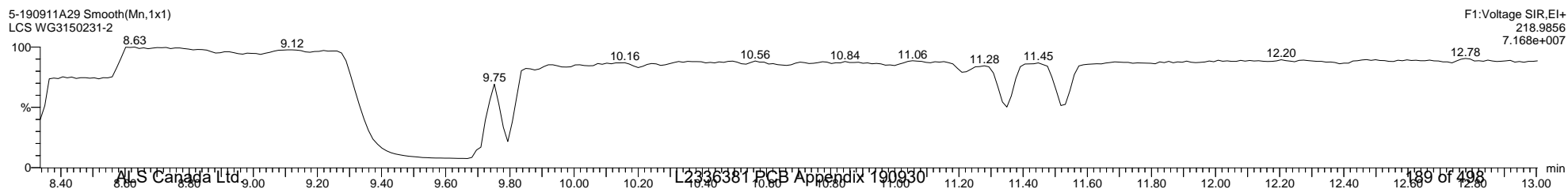
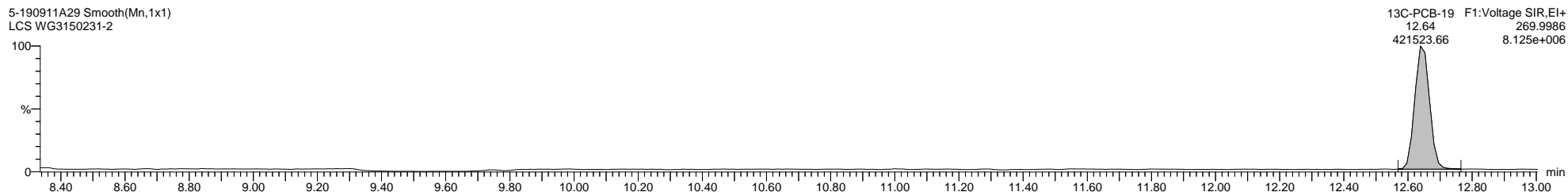
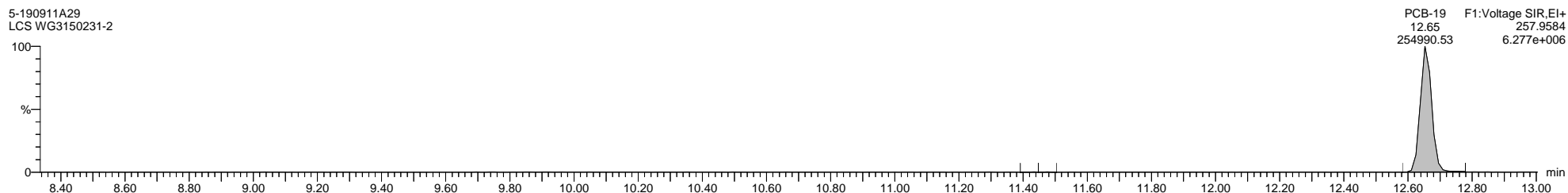
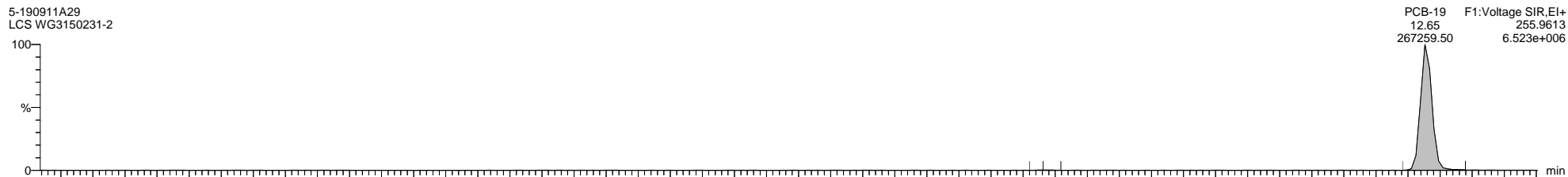

Quantify Sample Template Report

MassLynx MassLynx V4.1 SCN 901

Dataset: \\NABREWS002\Instdata\Organics Instrument\HIGHRES GCMS Completed Results Files\HR-5\1909\5-190911A-QC2.qld

Last Altered: Friday, September 13, 2019 10:20:56 Eastern Daylight Time

Printed: Friday, September 13, 2019 11:13:06 Eastern Daylight Time

Name: 5-190911A29, Date: 12-Sep-2019, Time: 05:50:51, ID: WG3150231-2, Description: LCS, Vial: Tray1:25

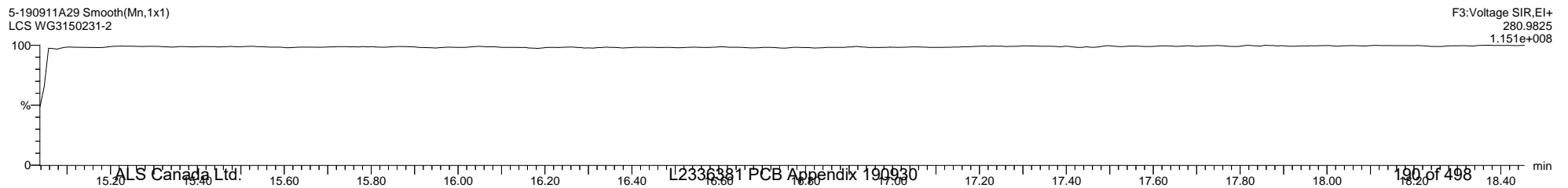
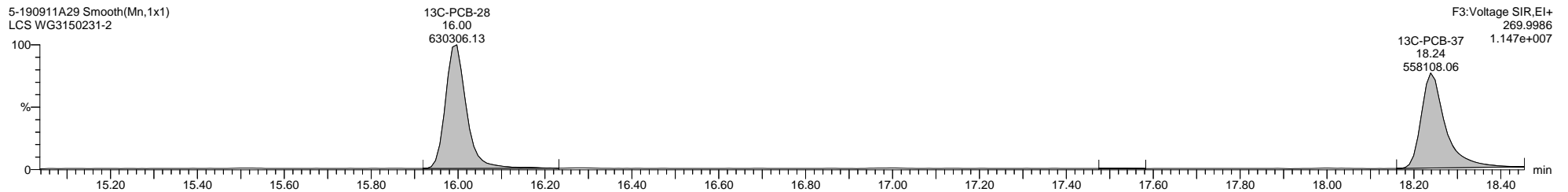
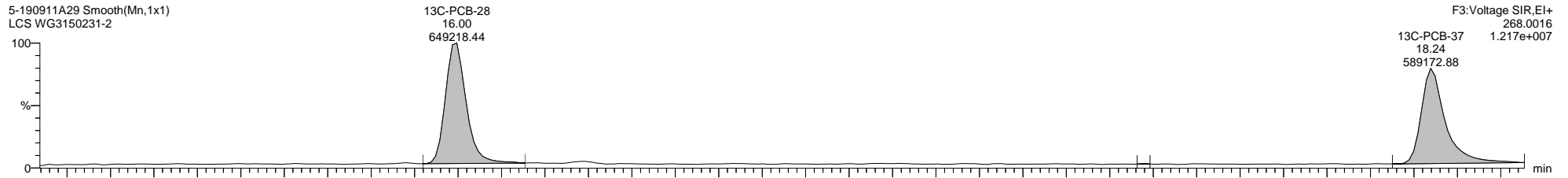
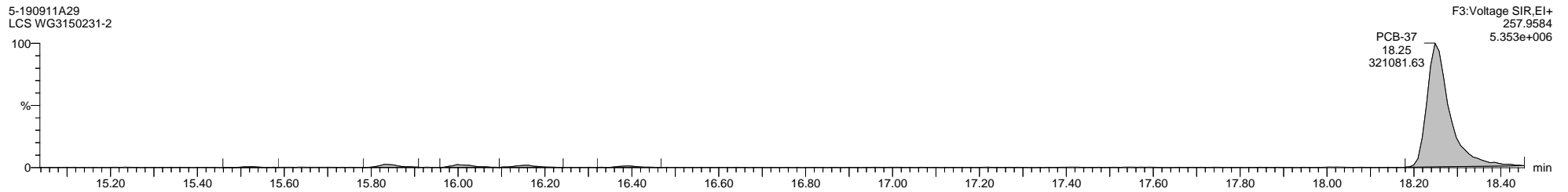
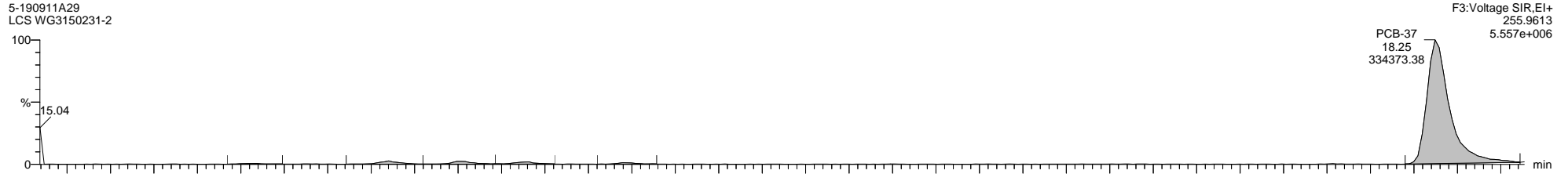

Dataset: \\NABREWS002\Instdata\Organics Instrument\HIGHRES GCMS Completed Results Files\HR-5\1909\5-190911A-QC2.qld

Last Altered: Friday, September 13, 2019 10:20:56 Eastern Daylight Time

Printed: Friday, September 13, 2019 11:13:06 Eastern Daylight Time

Name: 5-190911A29, Date: 12-Sep-2019, Time: 05:50:51, ID: WG3150231-2, Description: LCS, Vial: Tray1:25

5-190911A29 Smooth(Mn,1x1)
LCS WG3150231-2

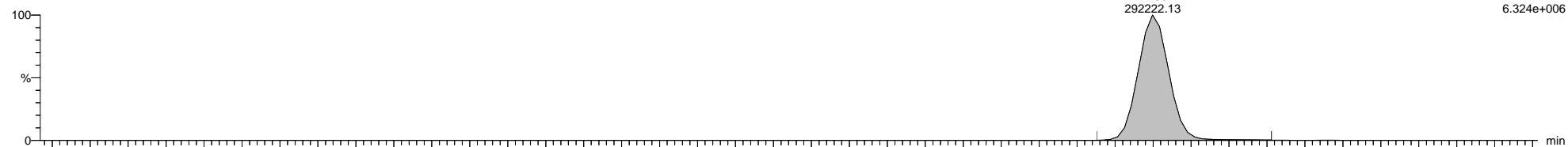

5-190911A29 Smooth(Mn,1x1)
LCS WG3150231-2

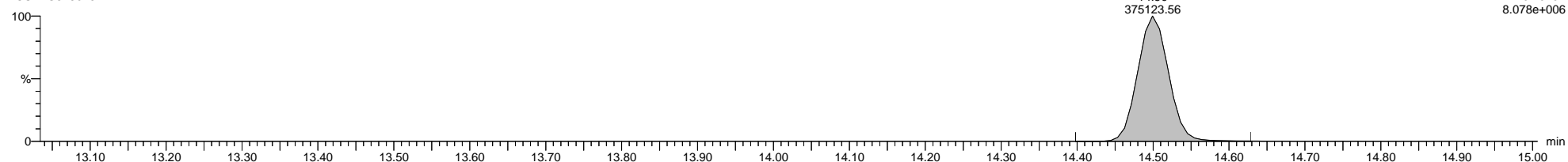

5-190911A29 Smooth(Mn,1x1)
LCS WG3150231-2

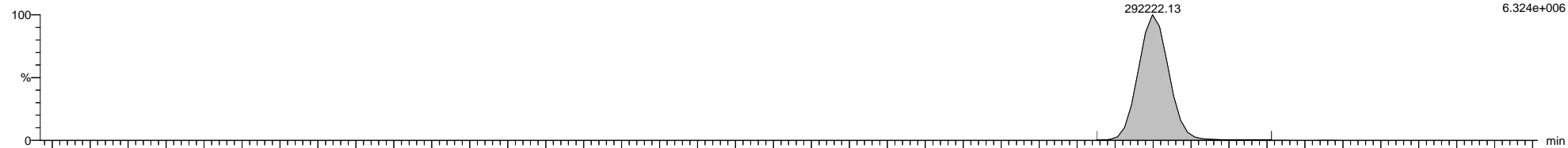

5-190911A29 Smooth(Mn,1x1)
LCS WG3150231-2

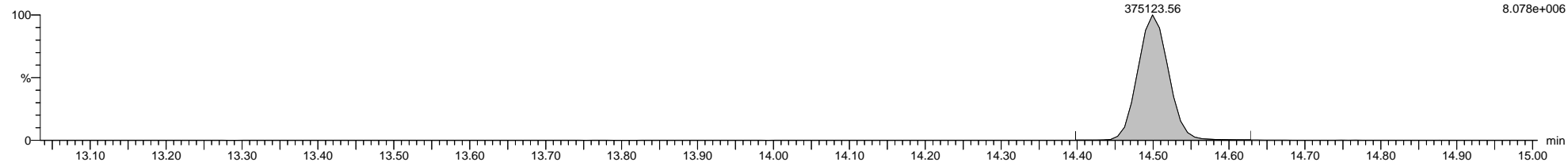

5-190911A29 Smooth(Mn,1x1)
LCS WG3150231-2

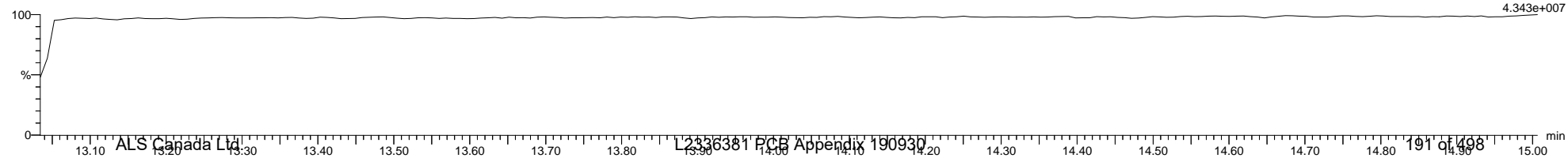

Dataset: \\NABREWS002\Instdata\Organics Instrument\HIGHRES GCMS Completed Results Files\HR-5\1909\5-190911A-QC2.qld

Last Altered: Friday, September 13, 2019 10:20:56 Eastern Daylight Time

Printed: Friday, September 13, 2019 11:13:06 Eastern Daylight Time

Name: 5-190911A29, Date: 12-Sep-2019, Time: 05:50:51, ID: WG3150231-2, Description: LCS, Vial: Tray1:25

5-190911A29 Smooth(Mn,1x1)
LCS WG3150231-2

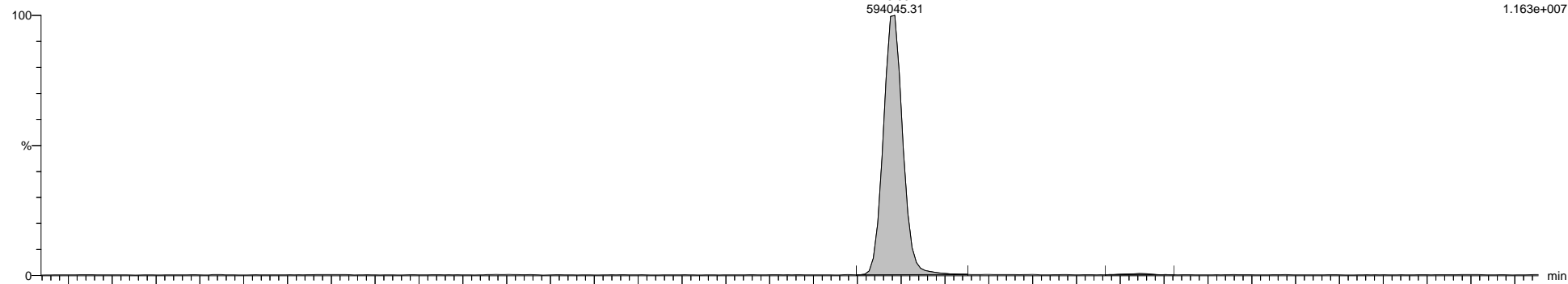

5-190911A29 Smooth(Mn,1x1)
LCS WG3150231-2

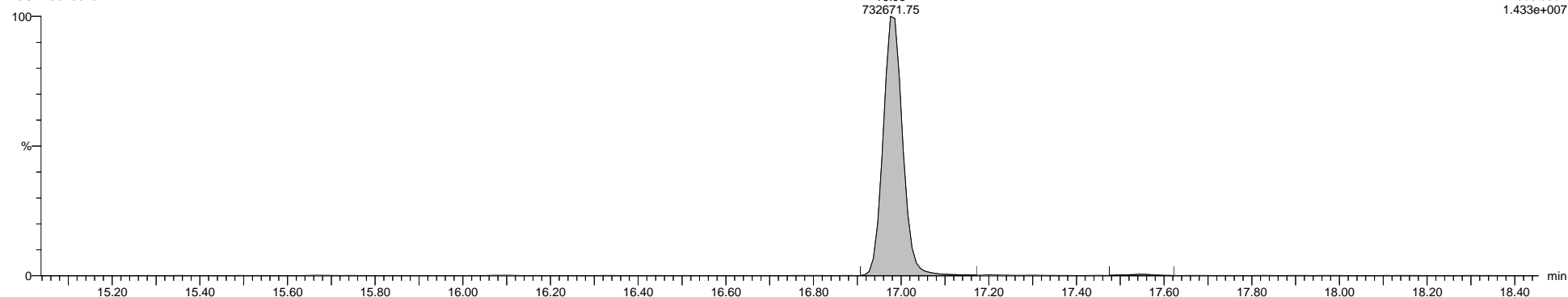

5-190911A29 Smooth(Mn,1x1)
LCS WG3150231-2

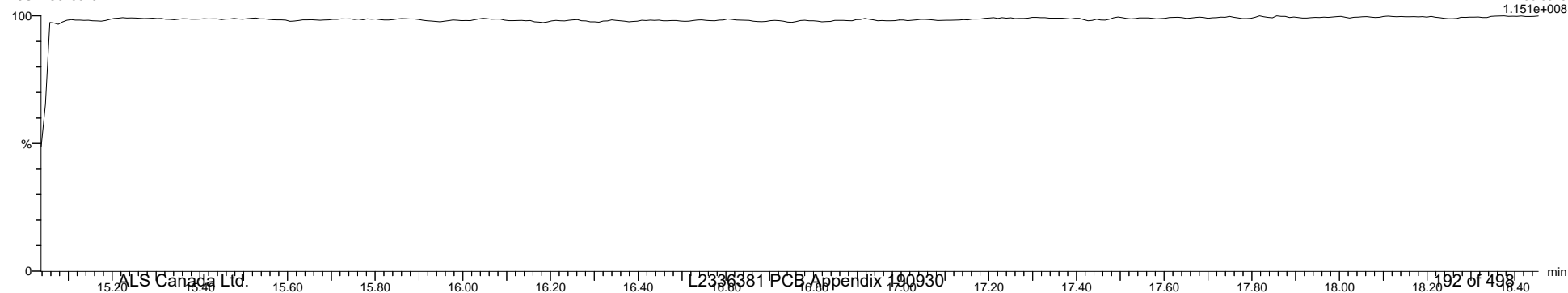

Quantify Sample Template Report

MassLynx MassLynx V4.1 SCN 901

Dataset: \\NABREWS002\Instdata\Organics Instrument\HIGHRES GCMS Completed Results Files\HR-5\1909\5-190911A-QC2.qld

Last Altered: Friday, September 13, 2019 10:20:56 Eastern Daylight Time

Printed: Friday, September 13, 2019 11:13:06 Eastern Daylight Time

Name: 5-190911A29, Date: 12-Sep-2019, Time: 05:50:51, ID: WG3150231-2, Description: LCS, Vial: Tray1:25

5-190911A29 Smooth(Mn,1x1)
LCS WG3150231-2

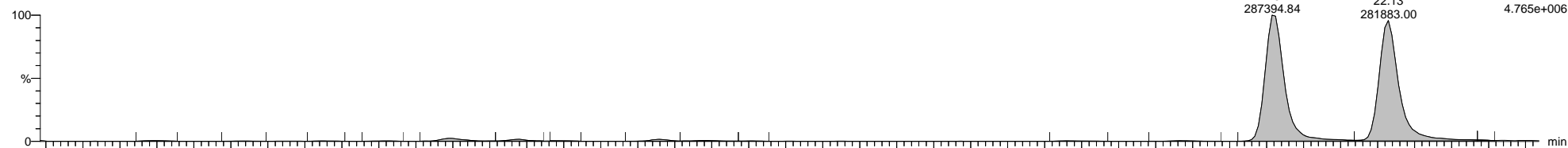

5-190911A29 Smooth(Mn,1x1)
LCS WG3150231-2

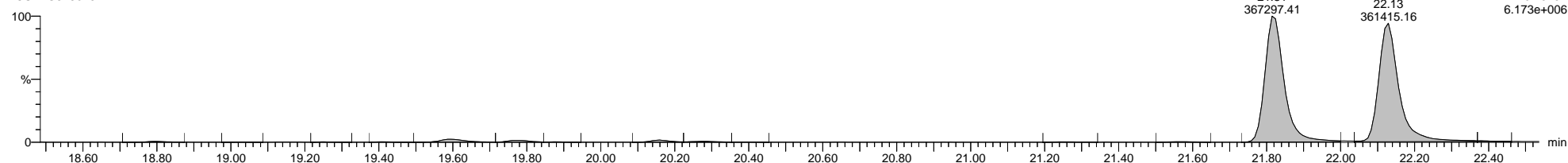

5-190911A29 Smooth(Mn,1x1)
LCS WG3150231-2

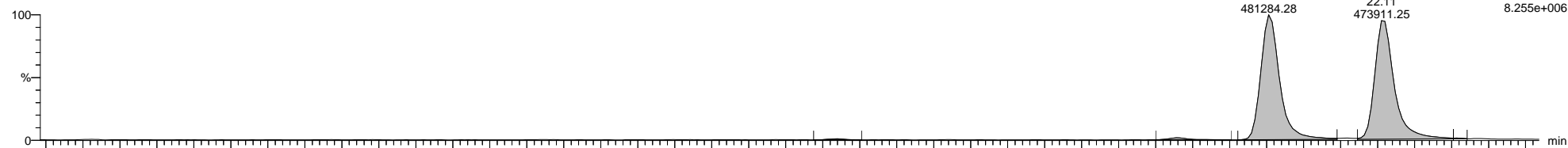

5-190911A29 Smooth(Mn,1x1)
LCS WG3150231-2

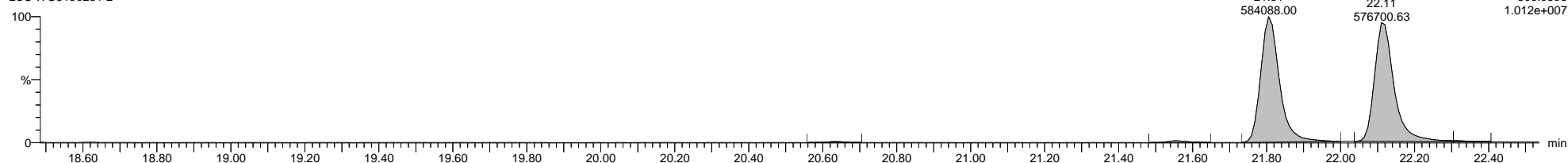

5-190911A29 Smooth(Mn,1x1)
LCS WG3150231-2

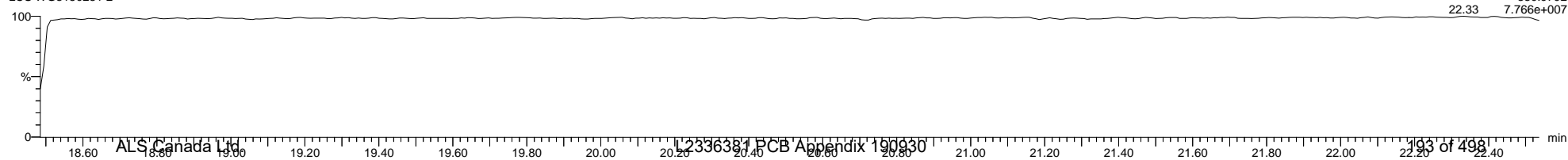

Quantify Sample Template Report

MassLynx MassLynx V4.1 SCN 901

Dataset: \\NABREWS002\Instdata\Organics Instrument\HIGHRES GCMS Completed Results Files\HR-5\1909\5-190911A-QC2.qld

Last Altered: Friday, September 13, 2019 10:20:56 Eastern Daylight Time

Printed: Friday, September 13, 2019 11:13:06 Eastern Daylight Time

Name: 5-190911A29, Date: 12-Sep-2019, Time: 05:50:51, ID: WG3150231-2, Description: LCS, Vial: Tray1:25

5-190911A29 Smooth(Mn,1x1)
LCS WG3150231-2

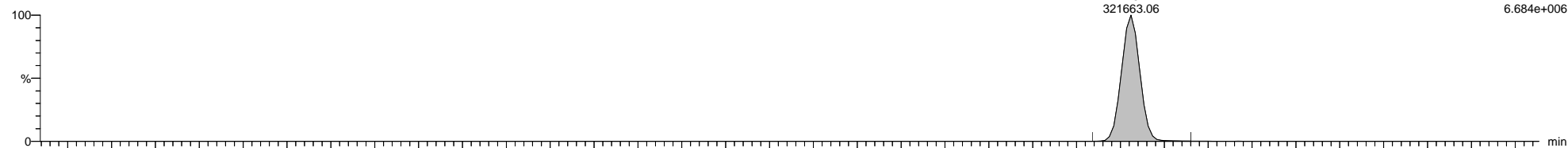

5-190911A29 Smooth(Mn,1x1)
LCS WG3150231-2

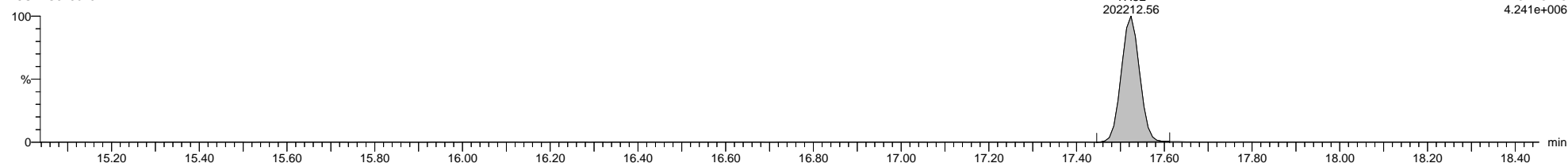

5-190911A29 Smooth(Mn,1x1)
LCS WG3150231-2

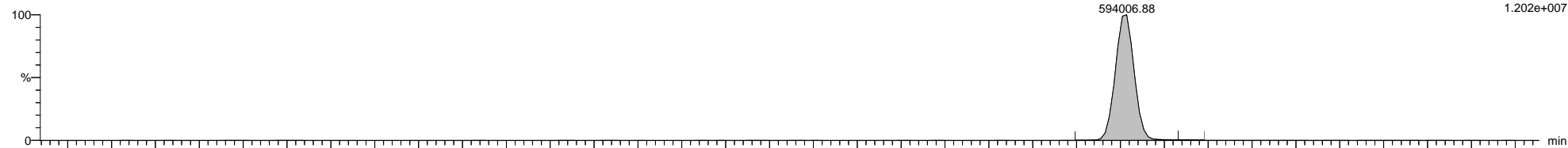

5-190911A29 Smooth(Mn,1x1)
LCS WG3150231-2

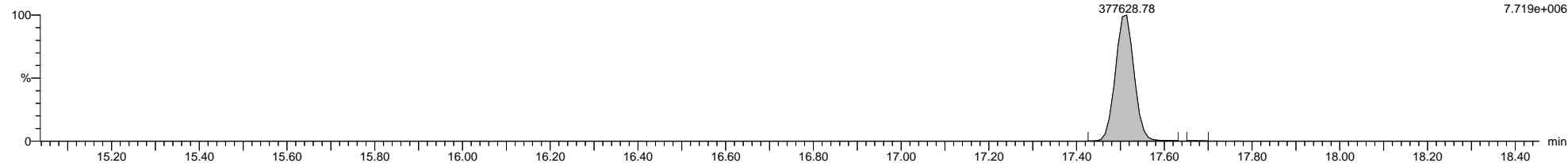

5-190911A29 Smooth(Mn,1x1)
LCS WG3150231-2

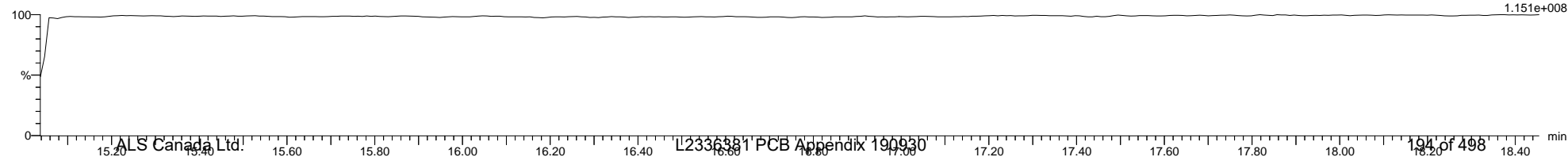

Dataset: \\NABREWS002\Instdata\Organics Instrument\HIGHRES GCMS Completed Results Files\HR-5\1909\5-190911A-QC2.qld

Last Altered: Friday, September 13, 2019 10:20:56 Eastern Daylight Time

Printed: Friday, September 13, 2019 11:13:06 Eastern Daylight Time

Name: 5-190911A29, Date: 12-Sep-2019, Time: 05:50:51, ID: WG3150231-2, Description: LCS, Vial: Tray1:25

5-190911A29 Smooth(Mn,1x1)
LCS WG3150231-2

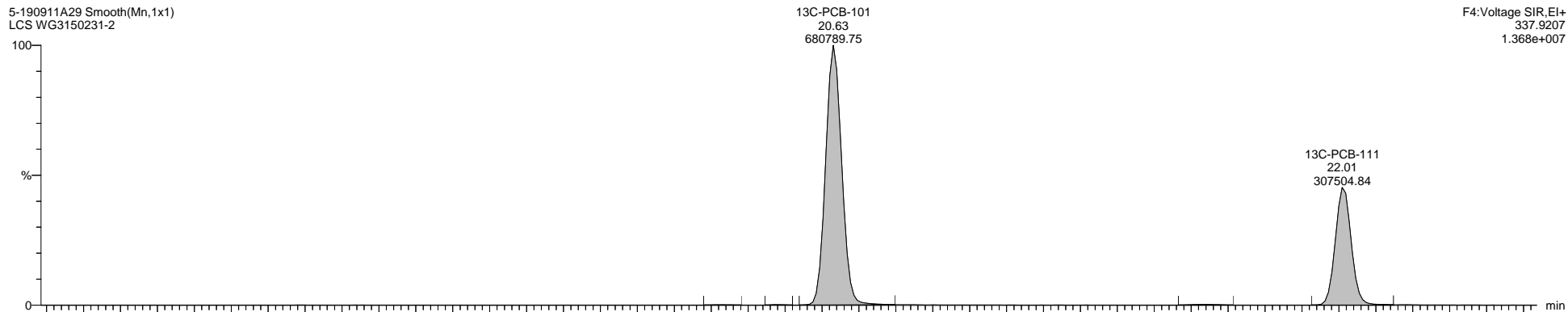

5-190911A29 Smooth(Mn,1x1)
LCS WG3150231-2

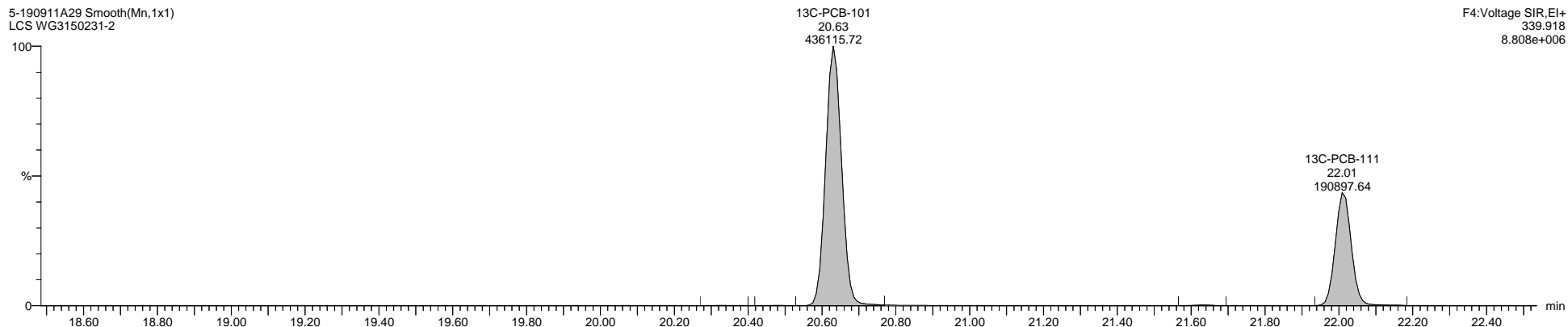

5-190911A29 Smooth(Mn,1x1)
LCS WG3150231-2

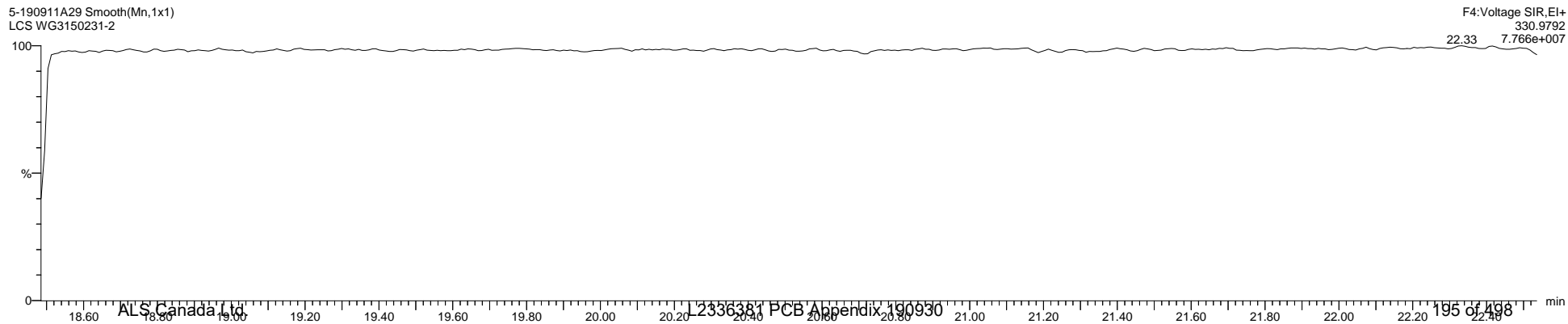

Quantify Sample Template Report

MassLynx MassLynx V4.1 SCN 901

Dataset: \\NABREWS002\Instdata\Organics Instrument\HIGHRES GCMS Completed Results Files\HR-5\1909\5-190911A-QC2.qld

Last Altered: Friday, September 13, 2019 10:20:56 Eastern Daylight Time

Printed: Friday, September 13, 2019 11:13:06 Eastern Daylight Time

Name: 5-190911A29, Date: 12-Sep-2019, Time: 05:50:51, ID: WG3150231-2, Description: LCS, Vial: Tray1:25

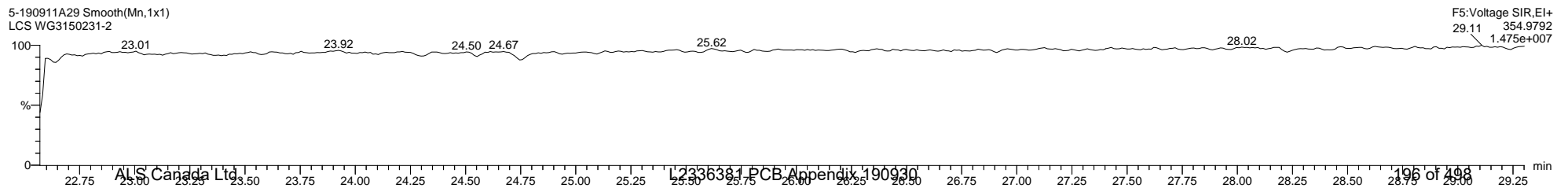
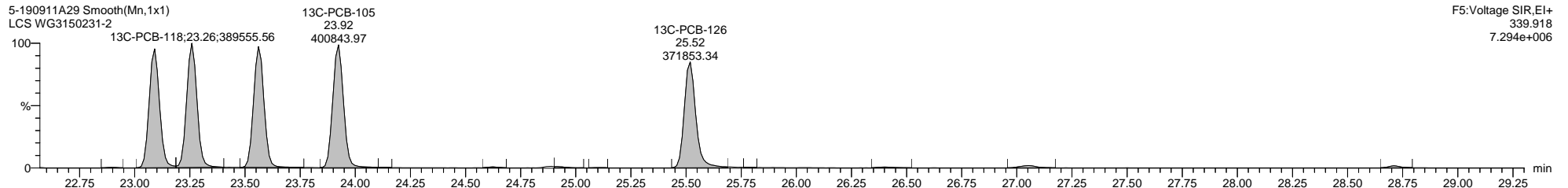
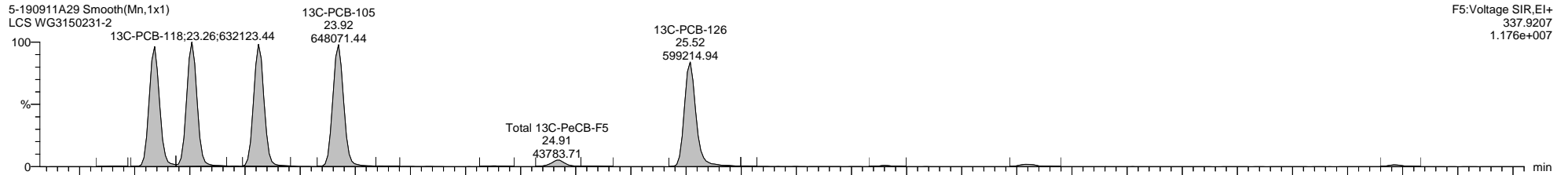
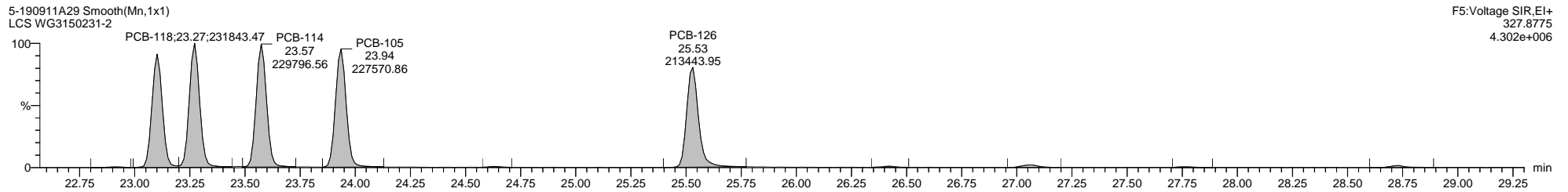
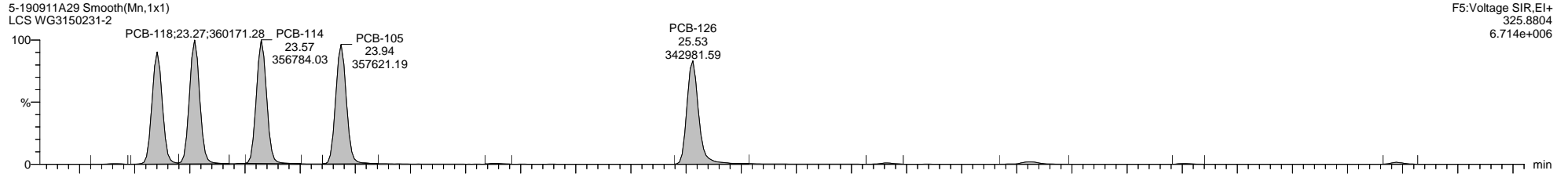

Dataset: \\NABREWS002\Instdata\Organics Instrument\HIGHRES GCMS Completed Results Files\HR-5\1909\5-190911A-QC2.qld

Last Altered: Friday, September 13, 2019 10:20:56 Eastern Daylight Time

Printed: Friday, September 13, 2019 11:13:06 Eastern Daylight Time

Name: 5-190911A29, Date: 12-Sep-2019, Time: 05:50:51, ID: WG3150231-2, Description: LCS, Vial: Tray1:25

5-190911A29 Smooth(Mn,1x1)
LCS WG3150231-2

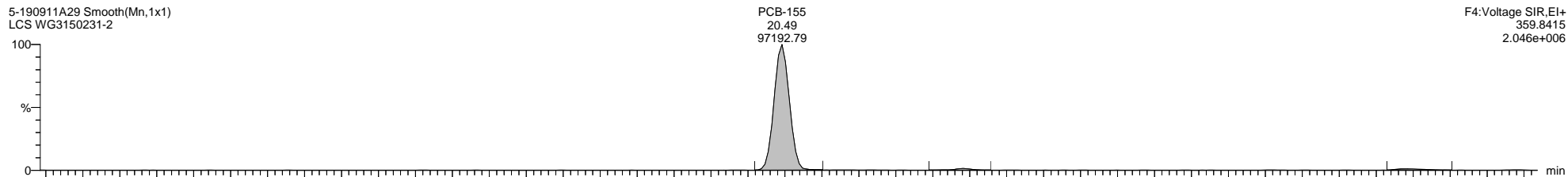

5-190911A29 Smooth(Mn,1x1)
LCS WG3150231-2

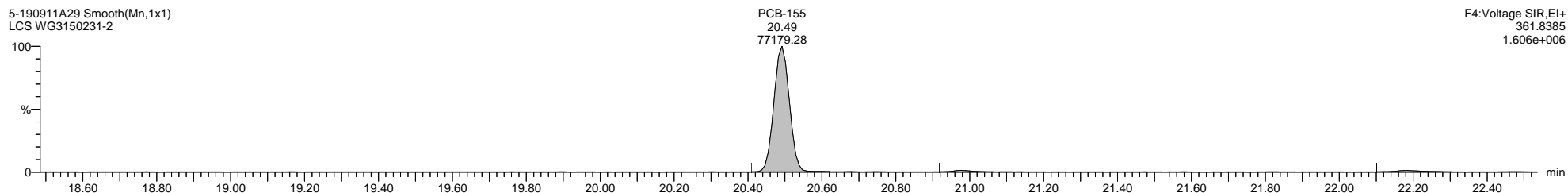

5-190911A29 Smooth(Mn,1x1)
LCS WG3150231-2

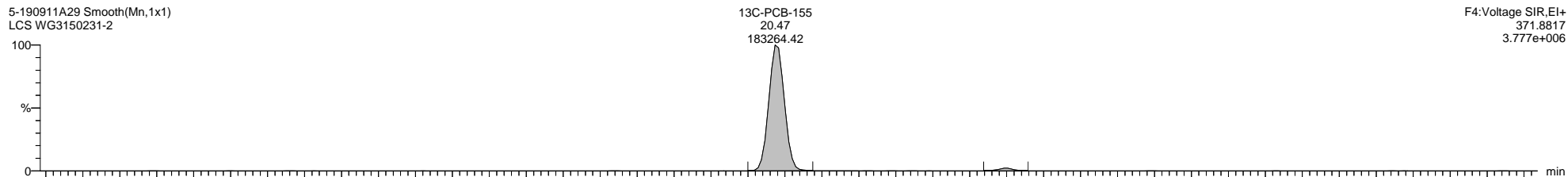

5-190911A29 Smooth(Mn,1x1)
LCS WG3150231-2

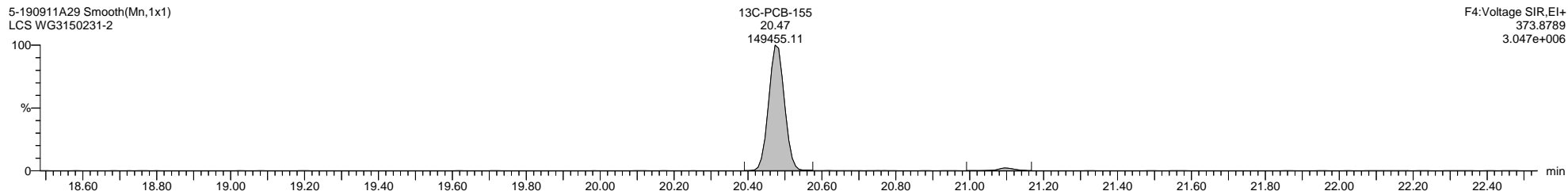

5-190911A29 Smooth(Mn,1x1)
LCS WG3150231-2

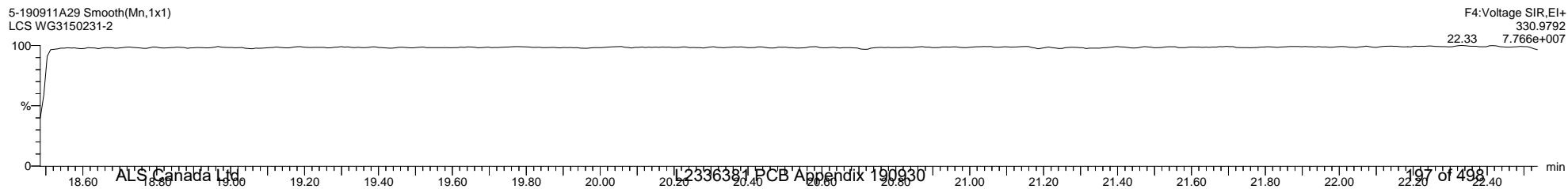

Dataset: \\NABREWS002\Instdata\Organics Instrument\HIGHRES GCMS Completed Results Files\HR-5\190915-190911A-QC2.qld

Last Altered: Friday, September 13, 2019 10:20:56 Eastern Daylight Time

Printed: Friday, September 13, 2019 11:13:06 Eastern Daylight Time

Name: 5-190911A29, Date: 12-Sep-2019, Time: 05:50:51, ID: WG3150231-2, Description: LCS, Vial: Tray1:25

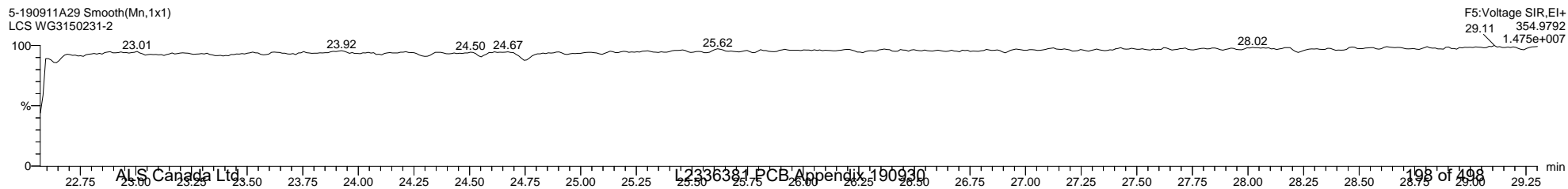
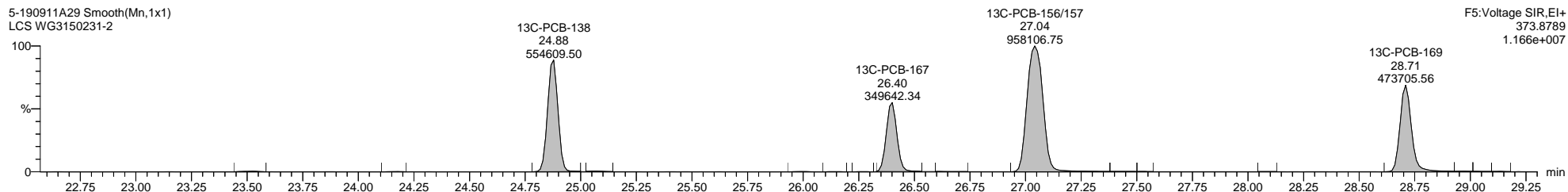
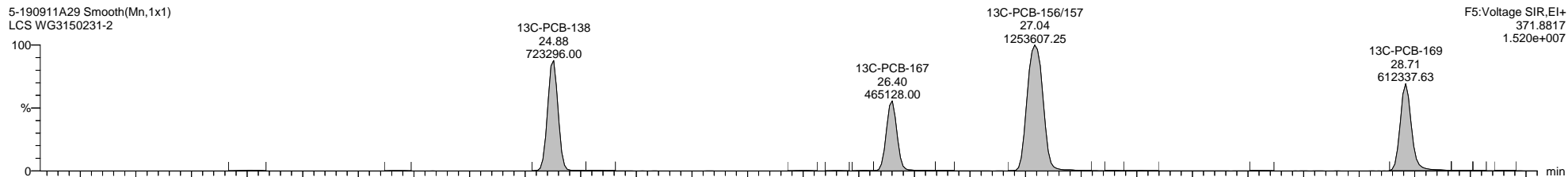
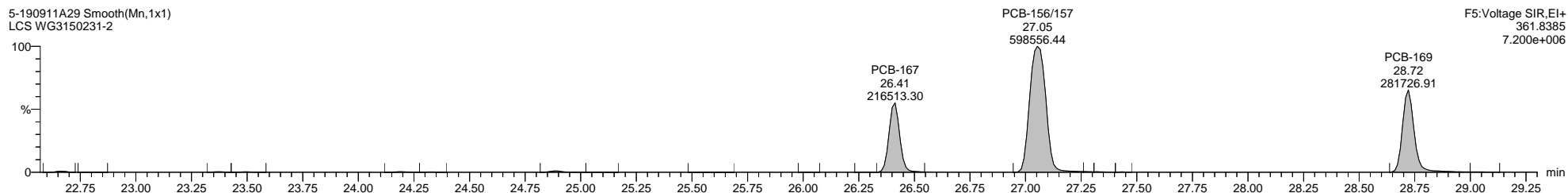
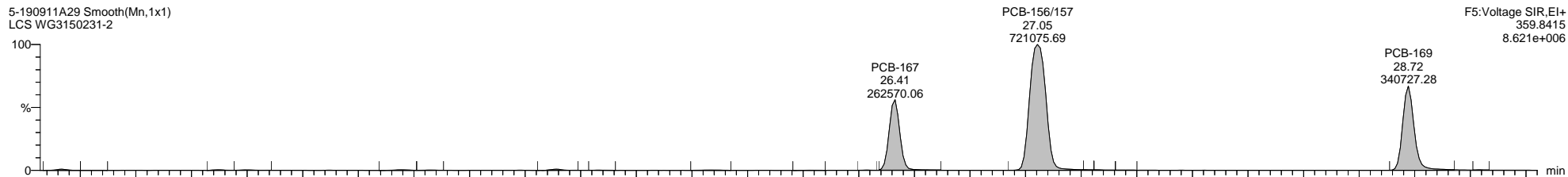

Quantify Sample Template Report

MassLynx MassLynx V4.1 SCN 901

Dataset: \\NABREWS002\Instdata\Organics Instrument\HIGHRES GCMS Completed Results Files\HR-5\1909\5-190911A-QC2.qld

Last Altered: Friday, September 13, 2019 10:20:56 Eastern Daylight Time

Printed: Friday, September 13, 2019 11:13:06 Eastern Daylight Time

Name: 5-190911A29, Date: 12-Sep-2019, Time: 05:50:51, ID: WG3150231-2, Description: LCS, Vial: Tray1:25

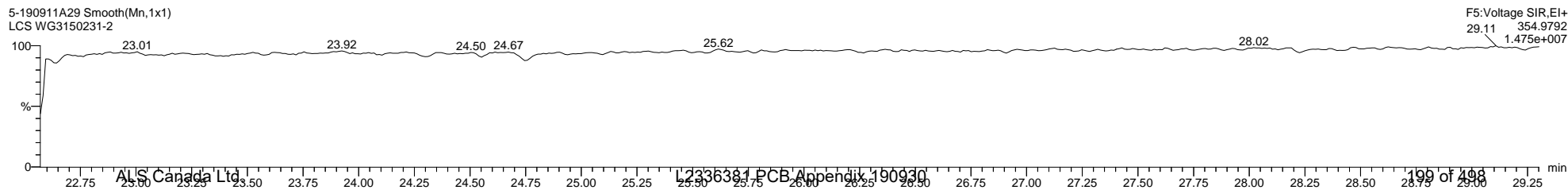
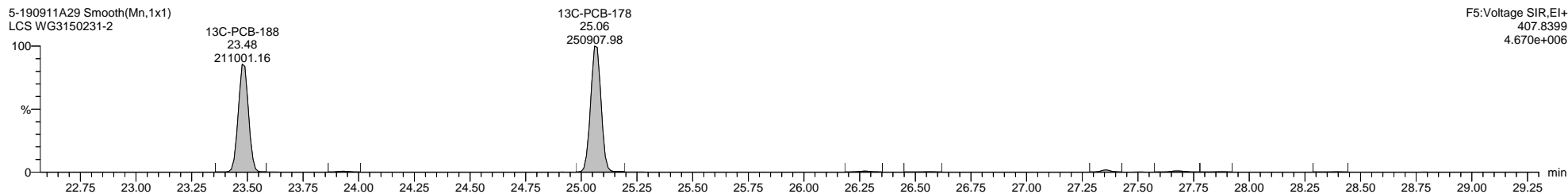
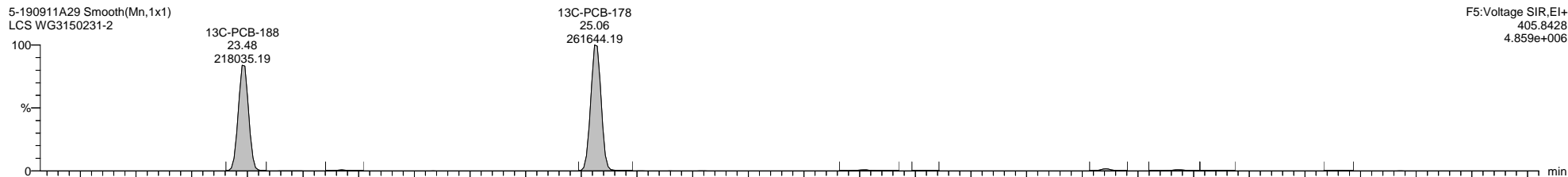
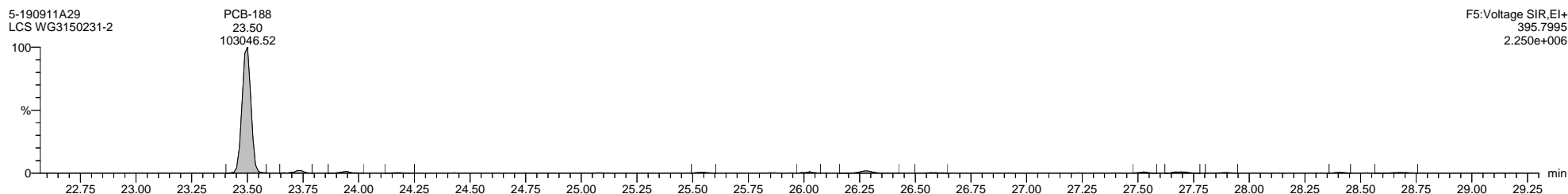
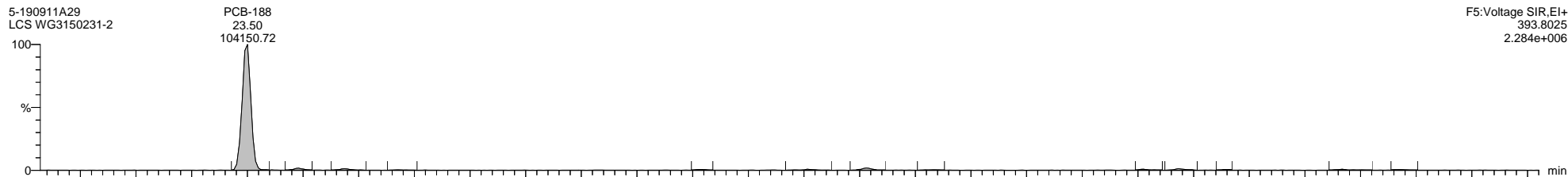

Quantify Sample Template Report

MassLynx MassLynx V4.1 SCN 901

Dataset: \\NABREWS002\Instdata\Organics Instrument\HIGHRES GCMS Completed Results Files\HR-5\1909\5-190911A-QC2.qld

Last Altered: Friday, September 13, 2019 10:20:56 Eastern Daylight Time

Printed: Friday, September 13, 2019 11:13:06 Eastern Daylight Time

Name: 5-190911A29, Date: 12-Sep-2019, Time: 05:50:51, ID: WG3150231-2, Description: LCS, Vial: Tray1:25

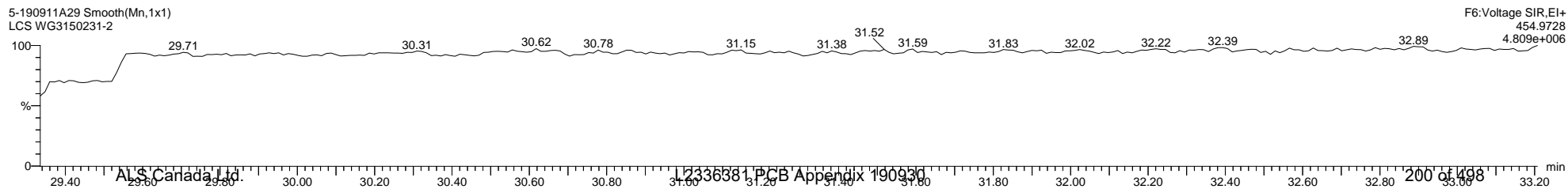
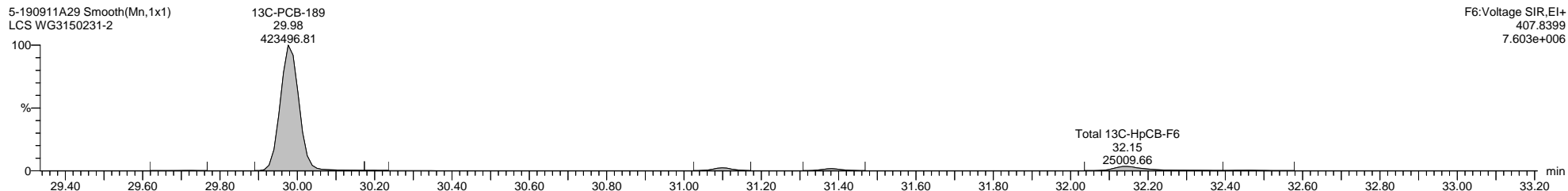
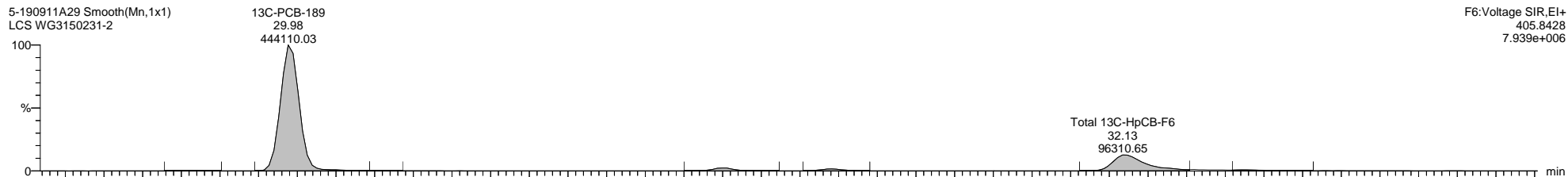
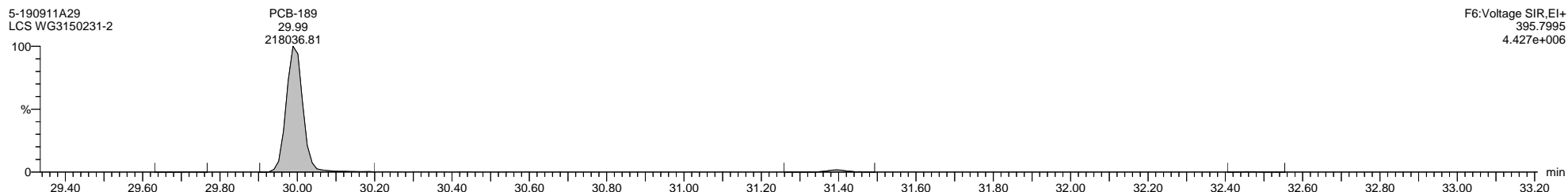
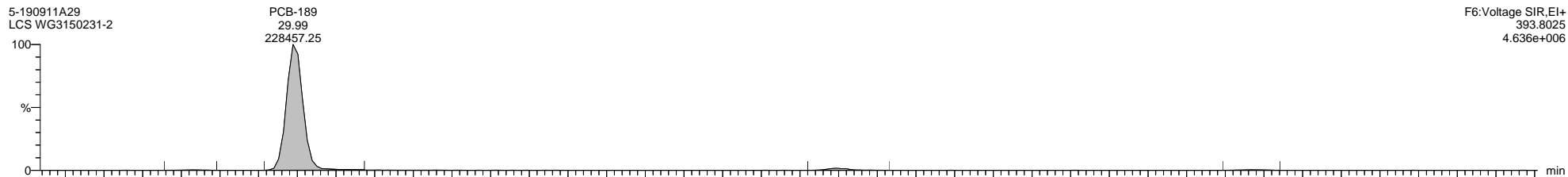

Quantify Sample Template Report MassLynx MassLynx V4.1 SCN 901

Dataset: \\NABREWS002\Instdata\Organics Instrument\HIGHRES GCMS Completed Results Files\HR-5\1909\5-190911A-QC2.qld

Last Altered: Friday, September 13, 2019 10:20:56 Eastern Daylight Time

Printed: Friday, September 13, 2019 11:13:06 Eastern Daylight Time

Name: 5-190911A29, Date: 12-Sep-2019, Time: 05:50:51, ID: WG3150231-2, Description: LCS, Vial: Tray1:25

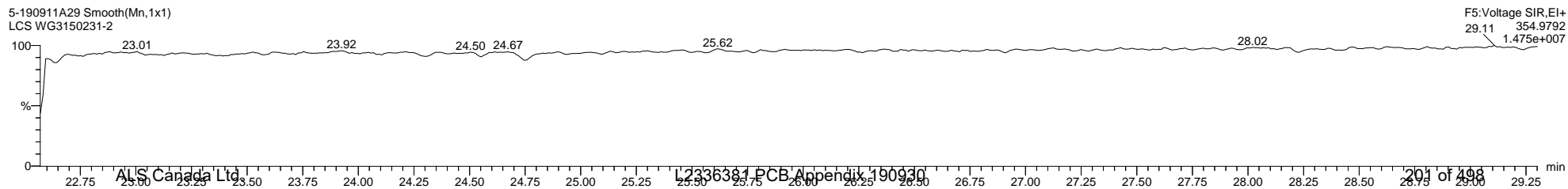
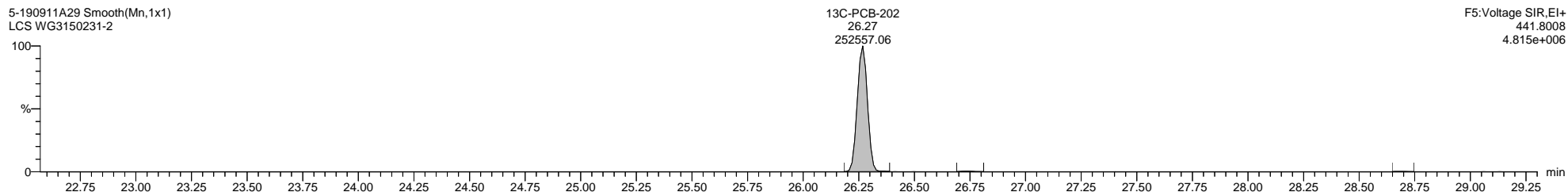
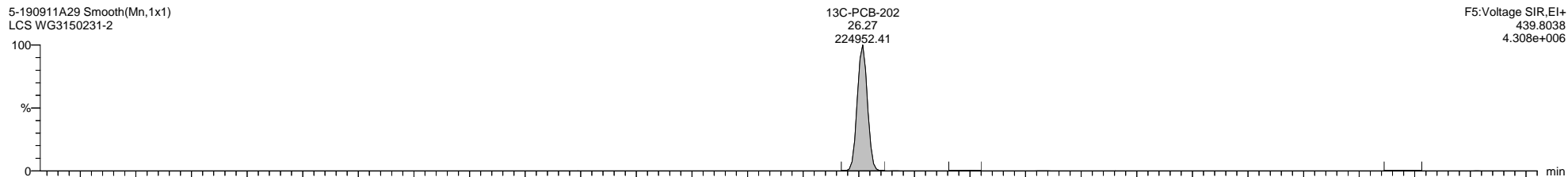
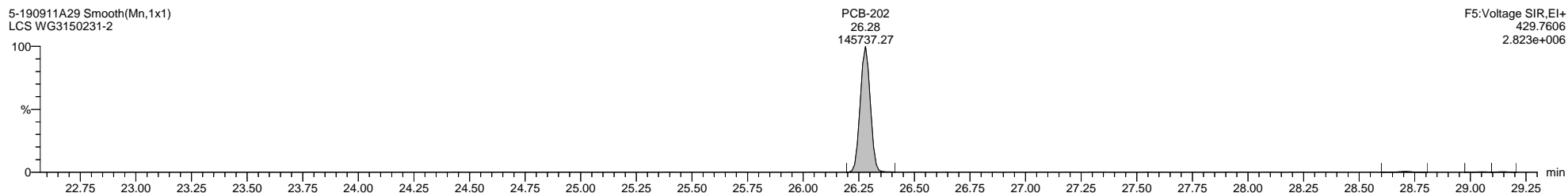
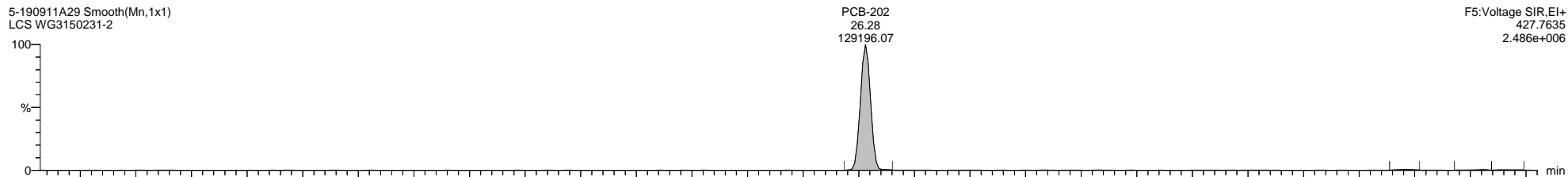

Dataset: \\NABREWS002\Instdata\Organics Instrument\HIGHRES GCMS Completed Results Files\HR-5\1909\5-190911A-QC2.qld

Last Altered: Friday, September 13, 2019 10:20:56 Eastern Daylight Time

Printed: Friday, September 13, 2019 11:13:06 Eastern Daylight Time

Name: 5-190911A29, Date: 12-Sep-2019, Time: 05:50:51, ID: WG3150231-2, Description: LCS, Vial: Tray1:25

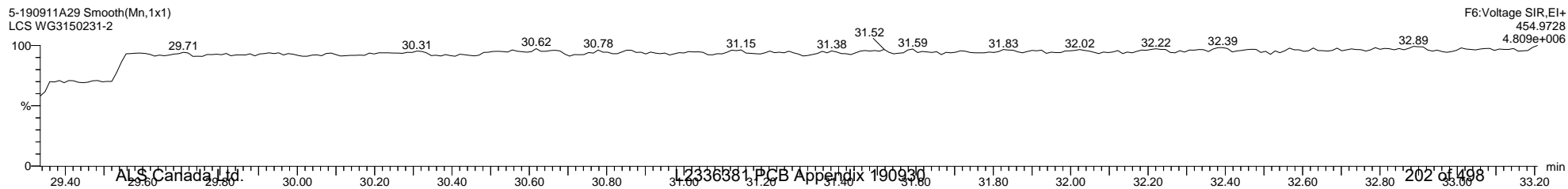
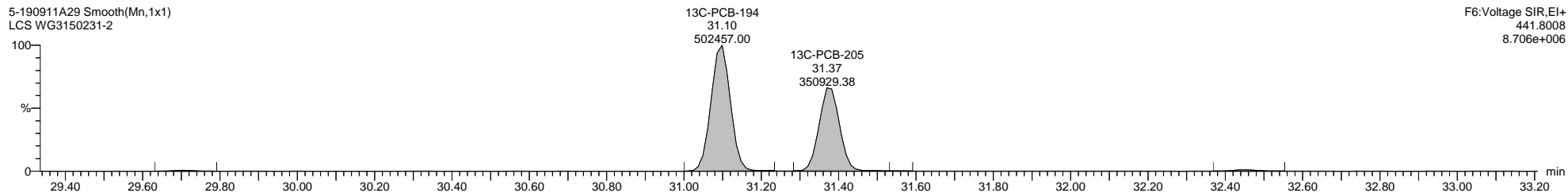
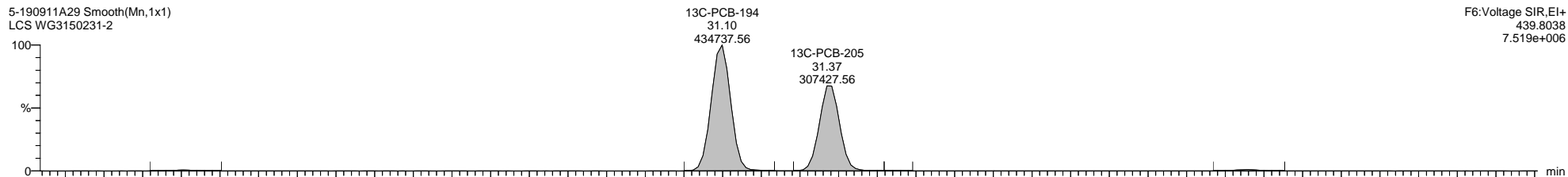
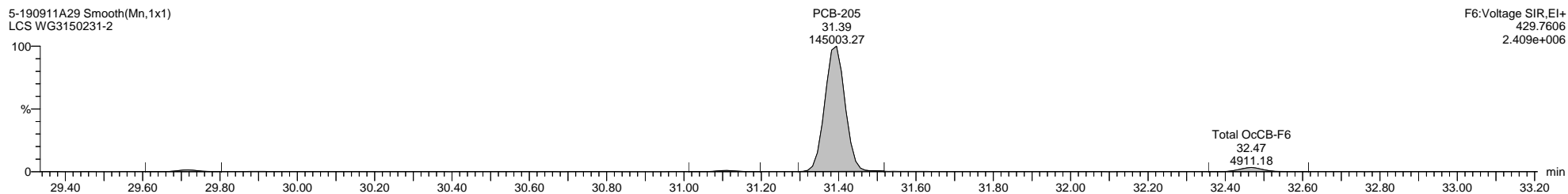
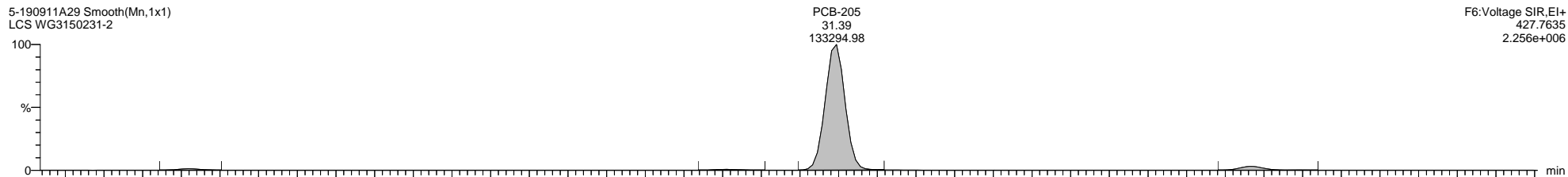

Dataset: \\NABREWS002\Instdata\Organics Instrument\HIGHRES GCMS Completed Results Files\HR-5\1909\5-190911A-QC2.qld

Last Altered: Friday, September 13, 2019 10:20:56 Eastern Daylight Time

Printed: Friday, September 13, 2019 11:13:06 Eastern Daylight Time

Name: 5-190911A29, Date: 12-Sep-2019, Time: 05:50:51, ID: WG3150231-2, Description: LCS, Vial: Tray1:25

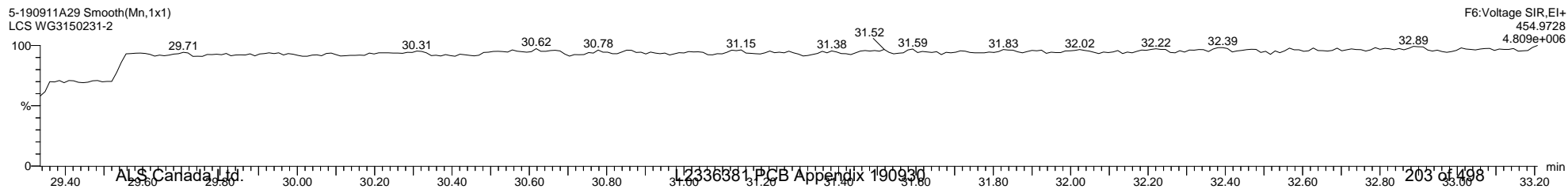
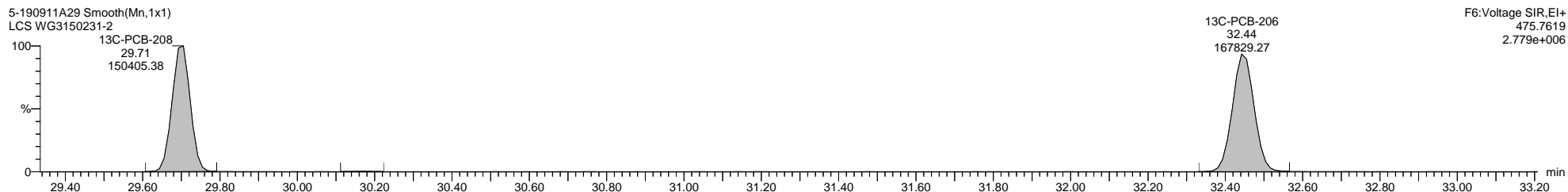
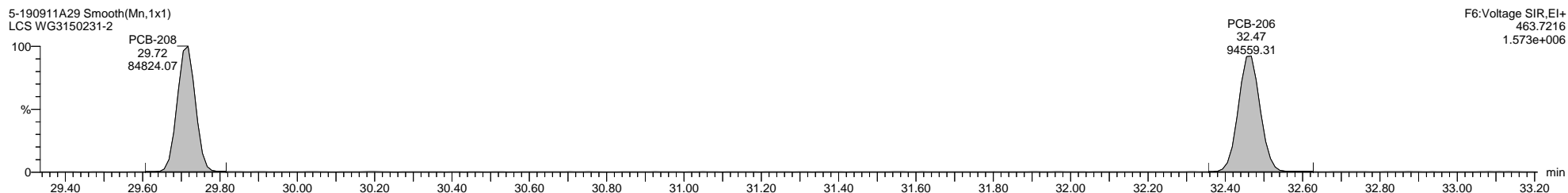
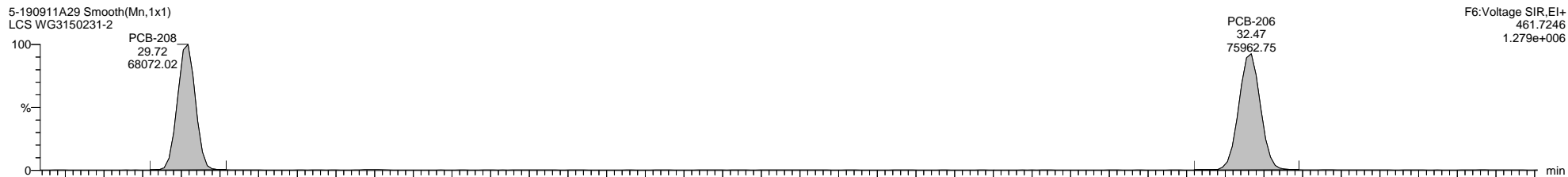

Quantify Sample Template Report

MassLynx MassLynx V4.1 SCN 901

Dataset: \\NABREWS002\Instdata\Organics Instrument\HIGHRES GCMS Completed Results Files\HR-5\1909\5-190911A-QC2.qld

Last Altered: Friday, September 13, 2019 10:20:56 Eastern Daylight Time

Printed: Friday, September 13, 2019 11:13:06 Eastern Daylight Time

Name: 5-190911A29, Date: 12-Sep-2019, Time: 05:50:51, ID: WG3150231-2, Description: LCS, Vial: Tray1:25

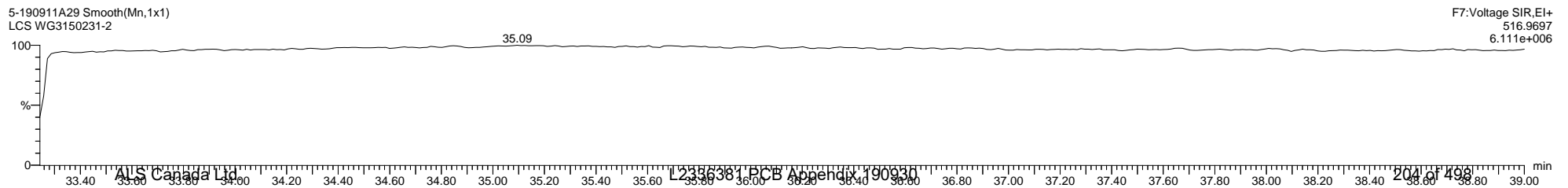
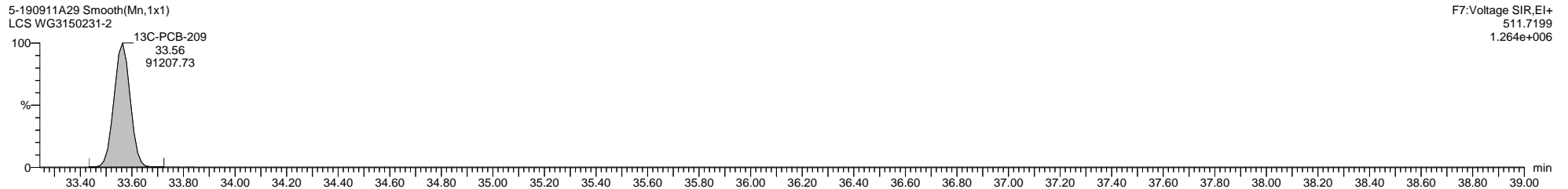
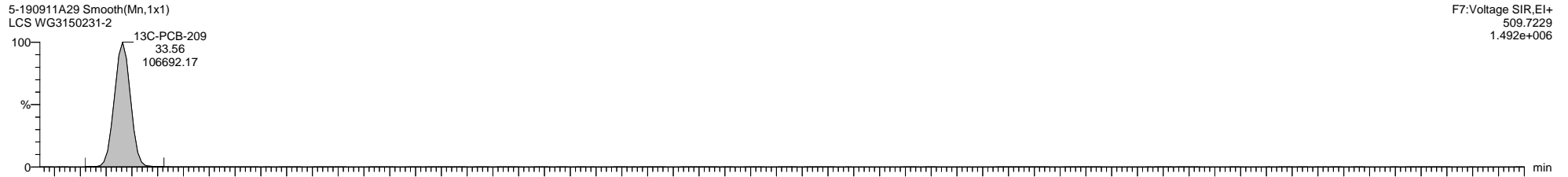
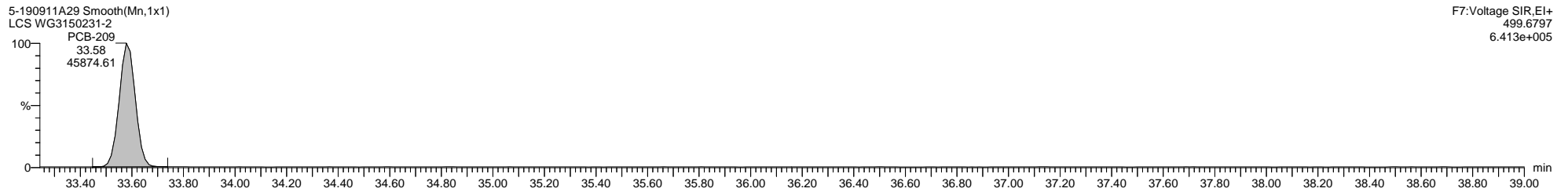
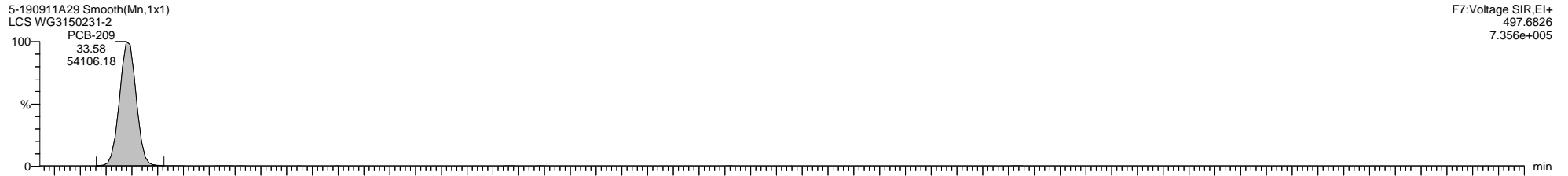

Quantify Sample Template Report

MassLynx MassLynx V4.1 SCN 901

Dataset: \\NABREWS002\Instdata\Organics Instrument\HIGHRES GCMS Completed Results Files\HR-5\1909\5-190911A-QC2.qld

Last Altered: Friday, September 13, 2019 10:20:56 Eastern Daylight Time

Printed: Friday, September 13, 2019 11:13:06 Eastern Daylight Time

Method: C:\MassLynx\PCB.PRO\MethDB\1668-OCTYL-1-ICAL-190725.mdb 21 Aug 2019 11:00:48

Calibration: C:\MassLynx\PCB.PRO\CurveDB\5-190502B-ICAL.cdb 03 May 2019 08:59:50

Name: 5-190911A37, Date: 12-Sep-2019, Time: 11:28:18, ID: H5-19-CCV-764, Description: 1668A-CS3-18B1, Vial: Tray1:1

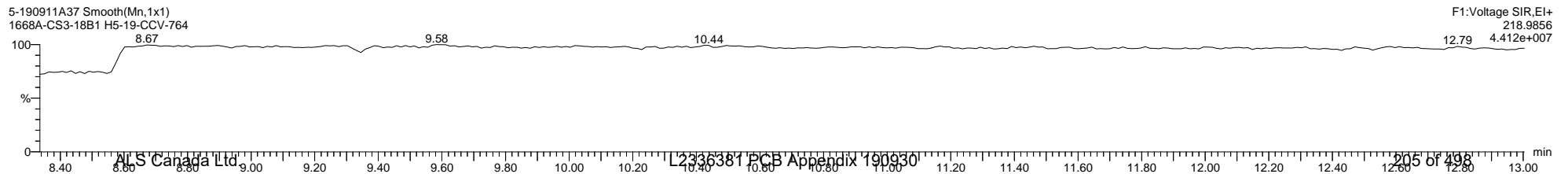
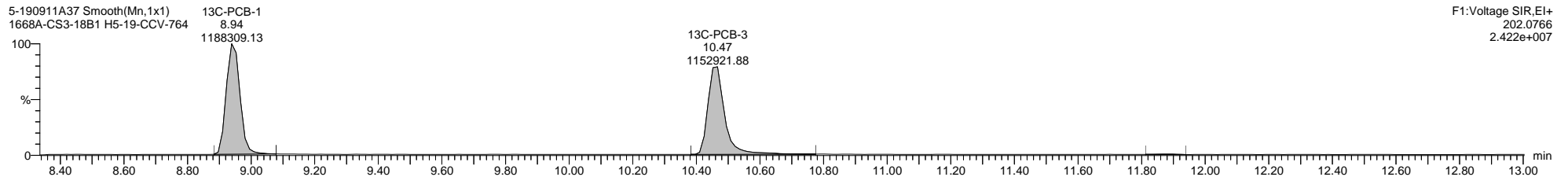
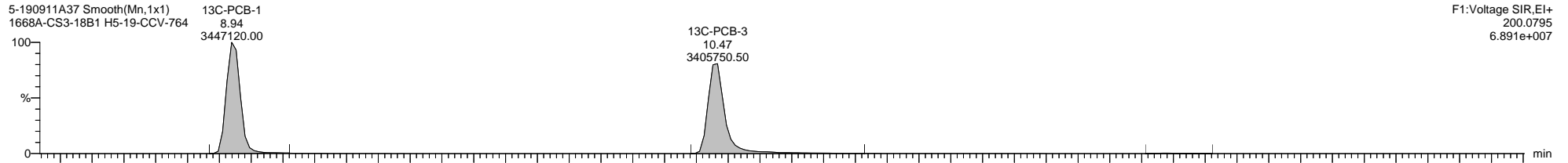
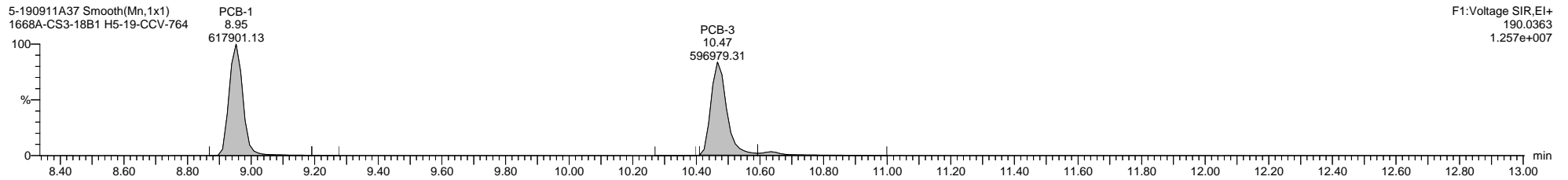
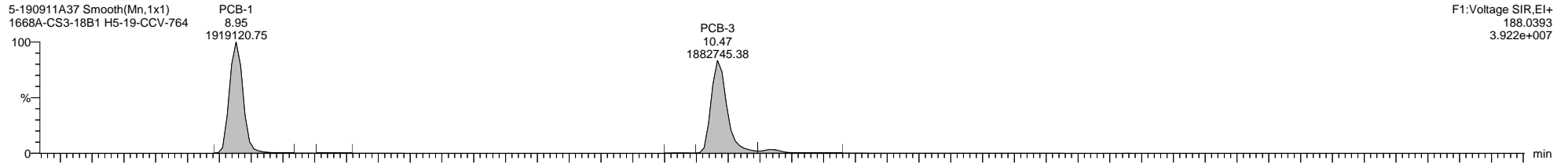

Dataset: \\NABREWS002\Instdata\Organics Instrument\HIGHRES GCMS Completed Results Files\HR-5\1909\5-190911A-QC2.qld

Last Altered: Friday, September 13, 2019 10:20:56 Eastern Daylight Time

Printed: Friday, September 13, 2019 11:13:06 Eastern Daylight Time

Name: 5-190911A37, Date: 12-Sep-2019, Time: 11:28:18, ID: H5-19-CCV-764, Description: 1668A-CS3-18B1, Vial: Tray1:1

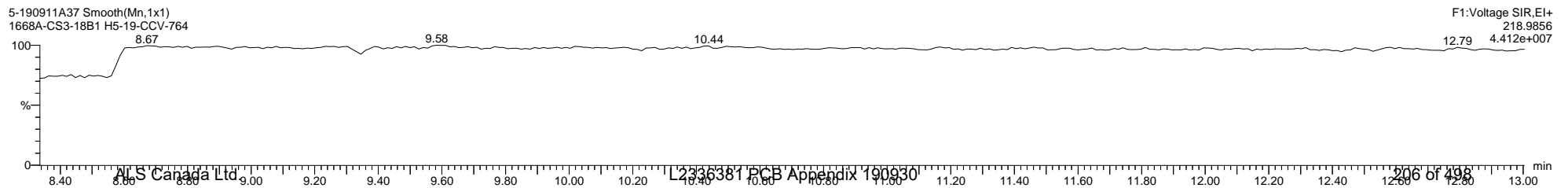
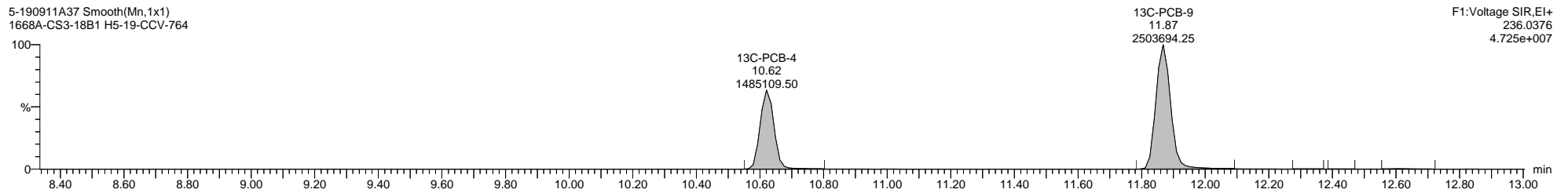
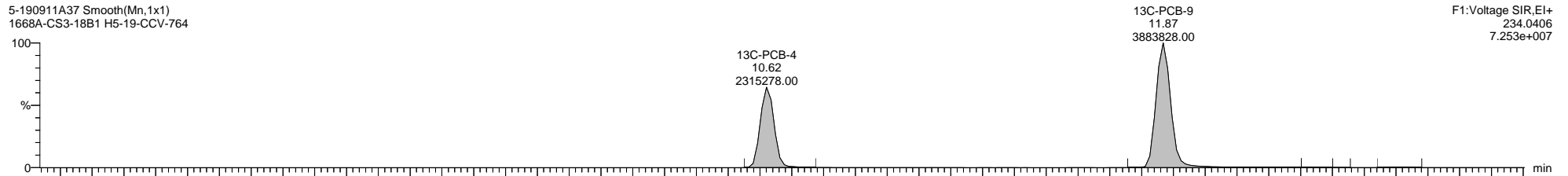
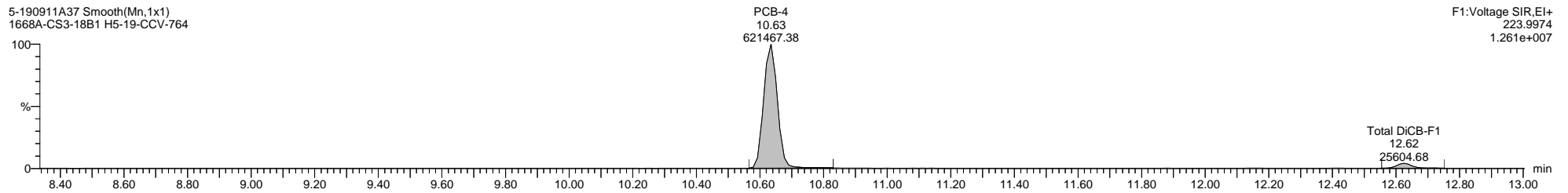
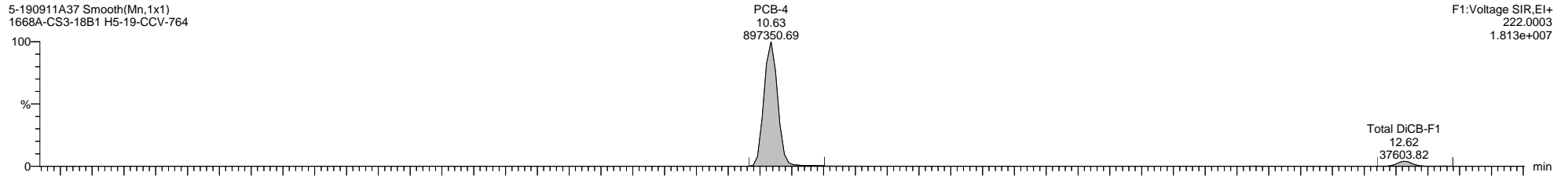

Quantify Sample Template Report

MassLynx MassLynx V4.1 SCN 901

Dataset: \\NABREWS002\Instdata\Organics Instrument\HIGHRES GCMS Completed Results Files\HR-5\1909\5-190911A-QC2.qld

Last Altered: Friday, September 13, 2019 10:20:56 Eastern Daylight Time

Printed: Friday, September 13, 2019 11:13:06 Eastern Daylight Time

Name: 5-190911A37, Date: 12-Sep-2019, Time: 11:28:18, ID: H5-19-CCV-764, Description: 1668A-CS3-18B1, Vial: Tray1:1

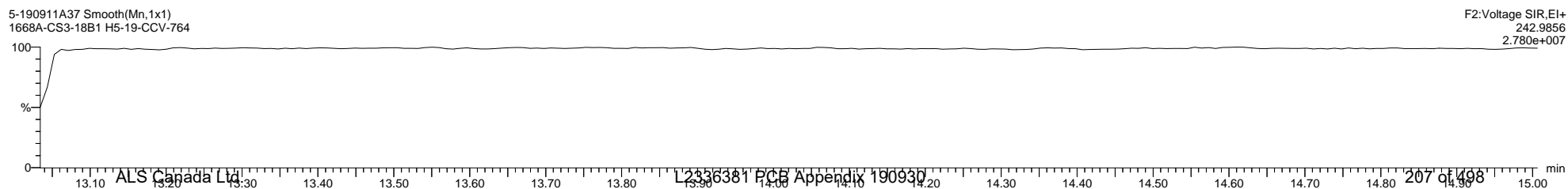
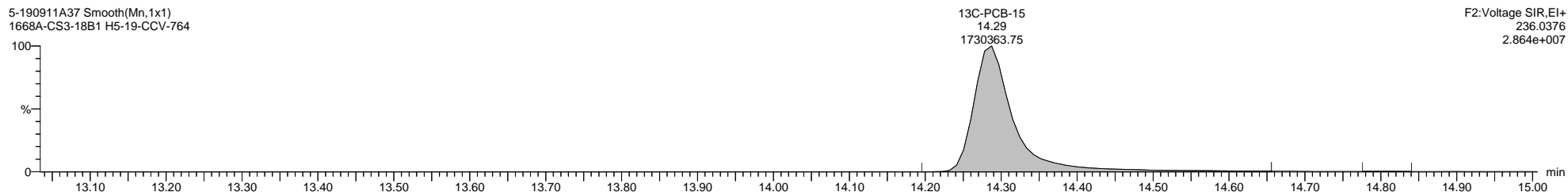
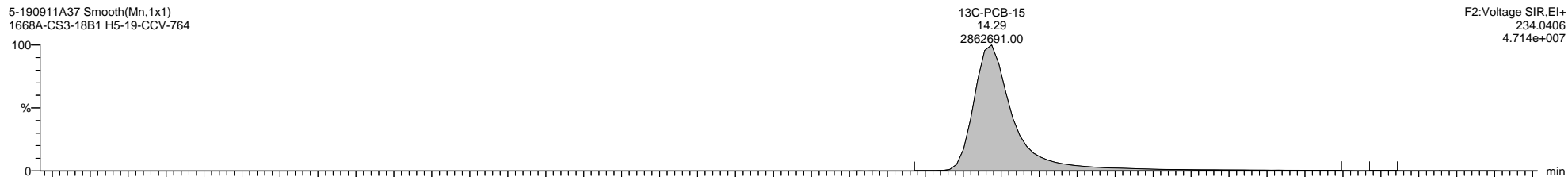
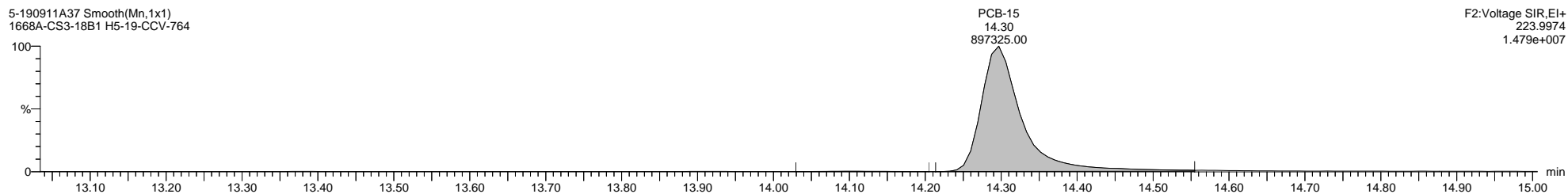
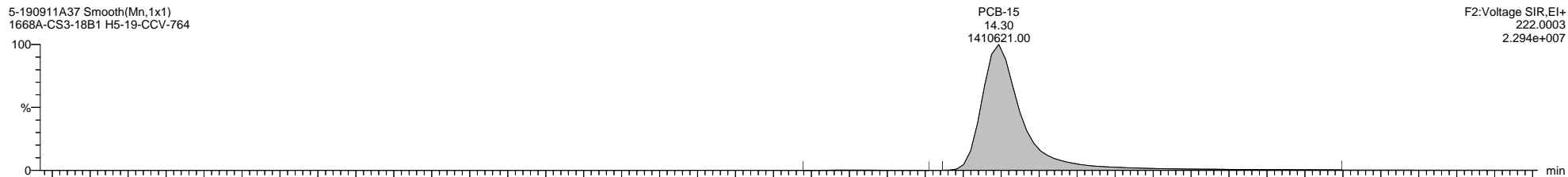

Quantify Sample Template Report

MassLynx MassLynx V4.1 SCN 901

Dataset: \\NABREWS002\Instdata\Organics Instrument\HIGHRES GCMS Completed Results Files\HR-5\1909\5-190911A-QC2.qld

Last Altered: Friday, September 13, 2019 10:20:56 Eastern Daylight Time

Printed: Friday, September 13, 2019 11:13:06 Eastern Daylight Time

Name: 5-190911A37, Date: 12-Sep-2019, Time: 11:28:18, ID: H5-19-CCV-764, Description: 1668A-CS3-18B1, Vial: Tray1:1

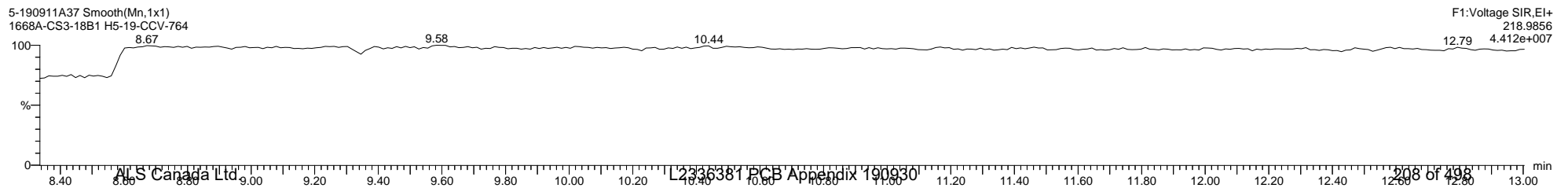
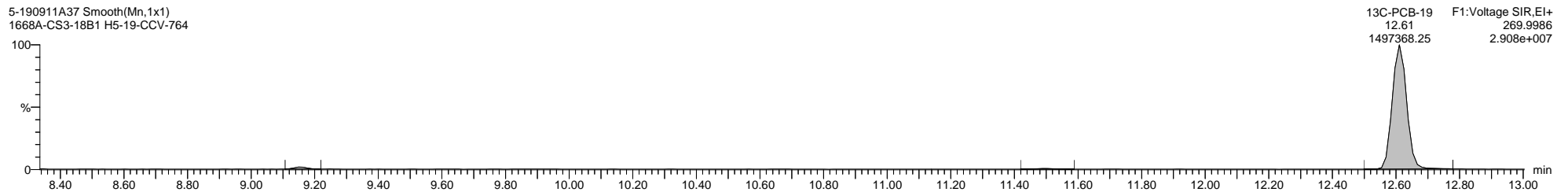
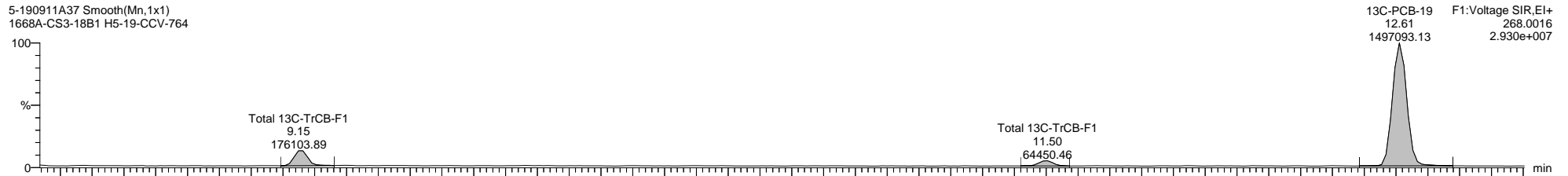
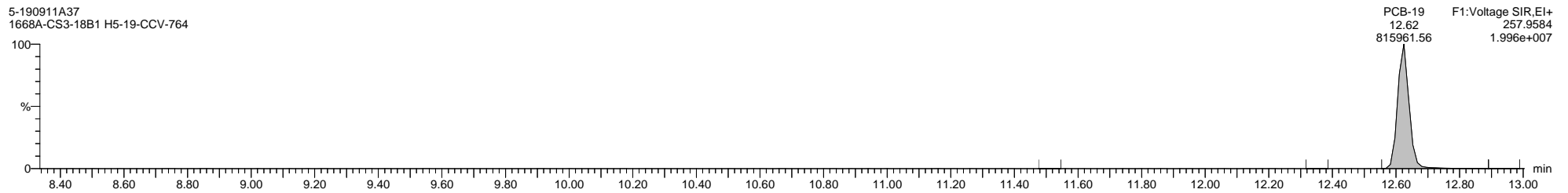
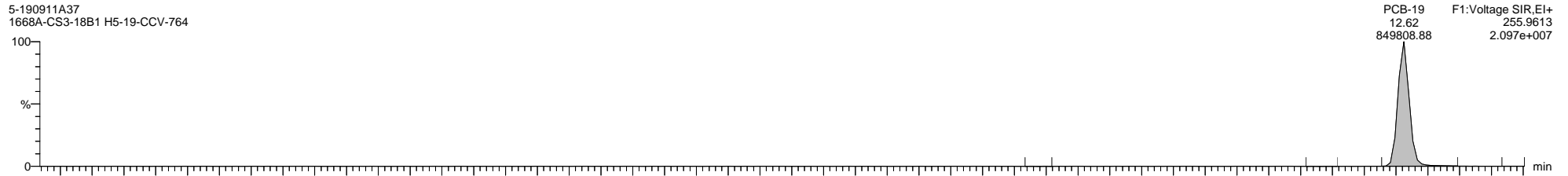

Quantify Sample Template Report

MassLynx MassLynx V4.1 SCN 901

Dataset: \\NABREWS002\Instdata\Organics Instrument\HIGHRES GCMS Completed Results Files\HR-5\1909\5-190911A-QC2.qld

Last Altered: Friday, September 13, 2019 10:20:56 Eastern Daylight Time

Printed: Friday, September 13, 2019 11:13:06 Eastern Daylight Time

Name: 5-190911A37, Date: 12-Sep-2019, Time: 11:28:18, ID: H5-19-CCV-764, Description: 1668A-CS3-18B1, Vial: Tray1:1

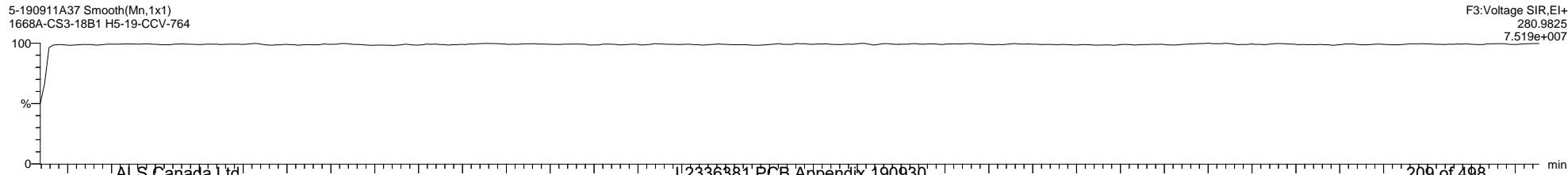
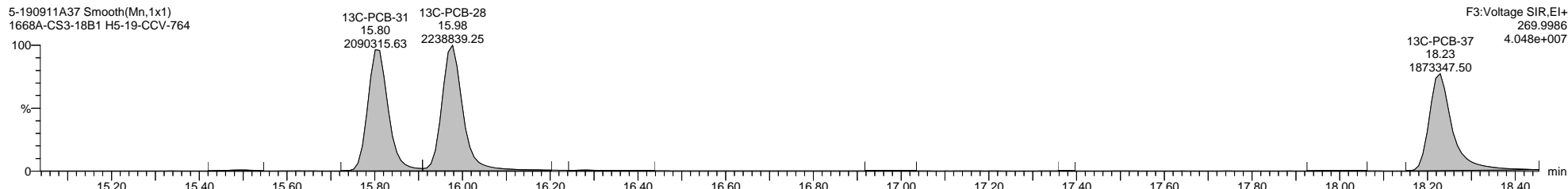
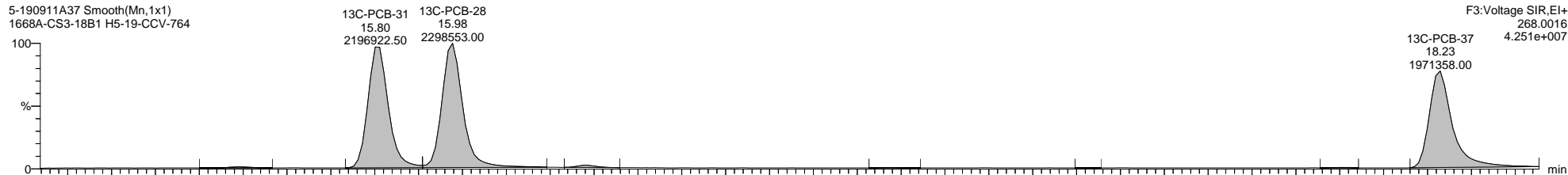
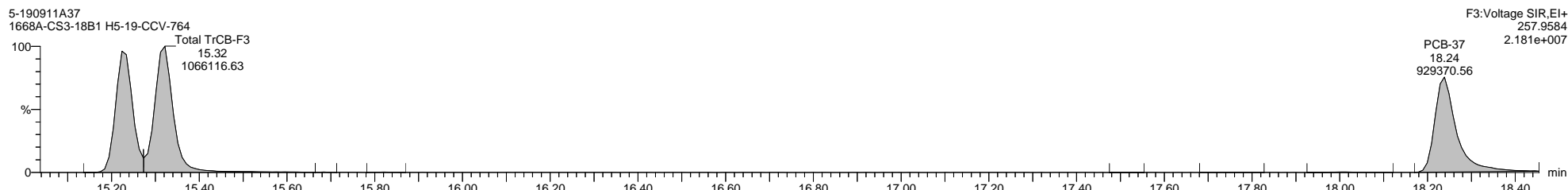
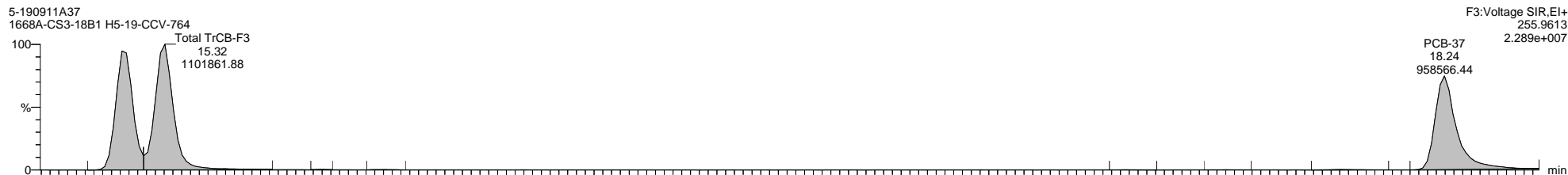

Dataset: \\NABREWS002\Instdata\Organics Instrument\HIGHRES GCMS Completed Results Files\HR-5\1909\5-190911A-QC2.qld

Last Altered: Friday, September 13, 2019 10:20:56 Eastern Daylight Time

Printed: Friday, September 13, 2019 11:13:06 Eastern Daylight Time

Name: 5-190911A37, Date: 12-Sep-2019, Time: 11:28:18, ID: H5-19-CCV-764, Description: 1668A-CS3-18B1, Vial: Tray1:1

5-190911A37 Smooth(Mn,1x1)
1668A-CS3-18B1 H5-19-CCV-764

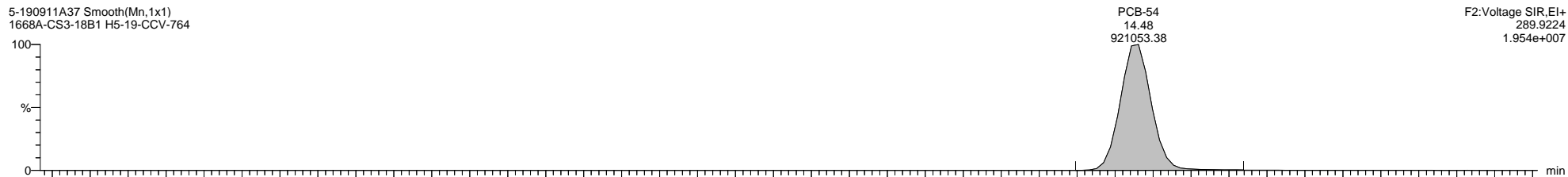

5-190911A37 Smooth(Mn,1x1)
1668A-CS3-18B1 H5-19-CCV-764

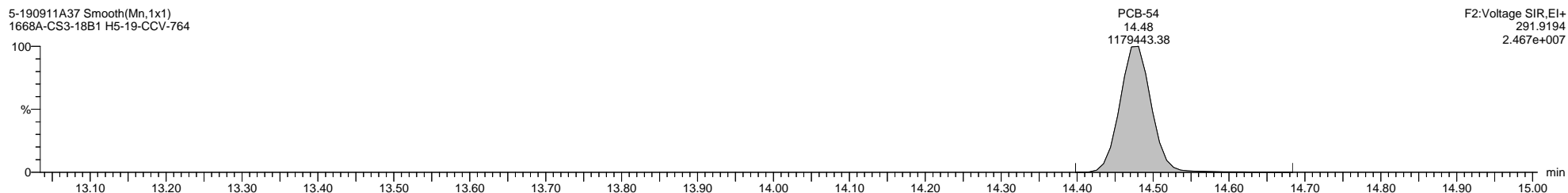

5-190911A37 Smooth(Mn,1x1)
1668A-CS3-18B1 H5-19-CCV-764

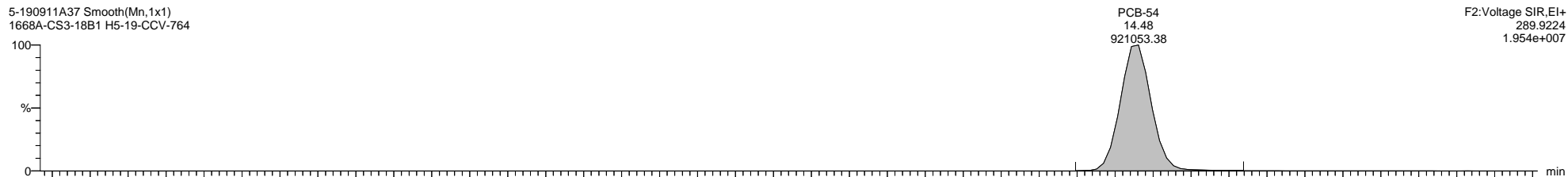

5-190911A37 Smooth(Mn,1x1)
1668A-CS3-18B1 H5-19-CCV-764

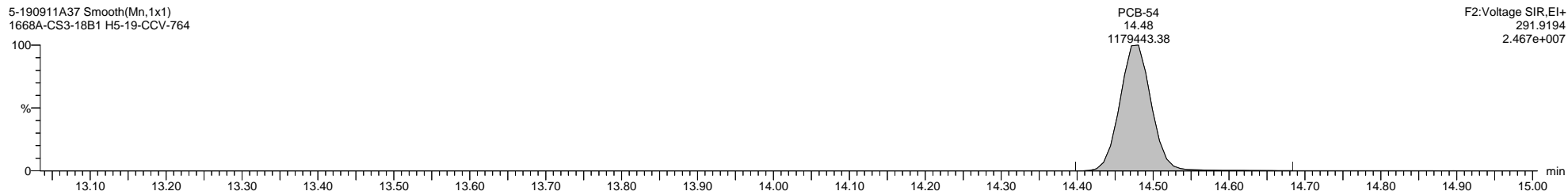

5-190911A37 Smooth(Mn,1x1)
1668A-CS3-18B1 H5-19-CCV-764

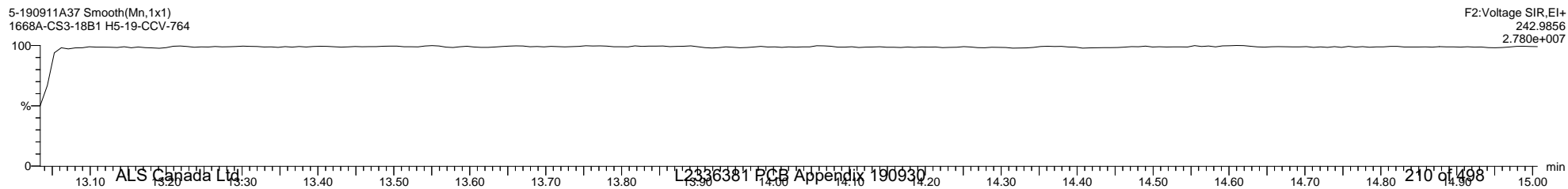

Dataset: \\NABREWS002\Instdata\Organics Instrument\HIGHRES GCMS Completed Results Files\HR-5\1909\5-190911A-QC2.qld

Last Altered: Friday, September 13, 2019 10:20:56 Eastern Daylight Time

Printed: Friday, September 13, 2019 11:13:06 Eastern Daylight Time

Name: 5-190911A37, Date: 12-Sep-2019, Time: 11:28:18, ID: H5-19-CCV-764, Description: 1668A-CS3-18B1, Vial: Tray1:1

5-190911A37 Smooth(Mn,1x1)
1668A-CS3-18B1 H5-19-CCV-764

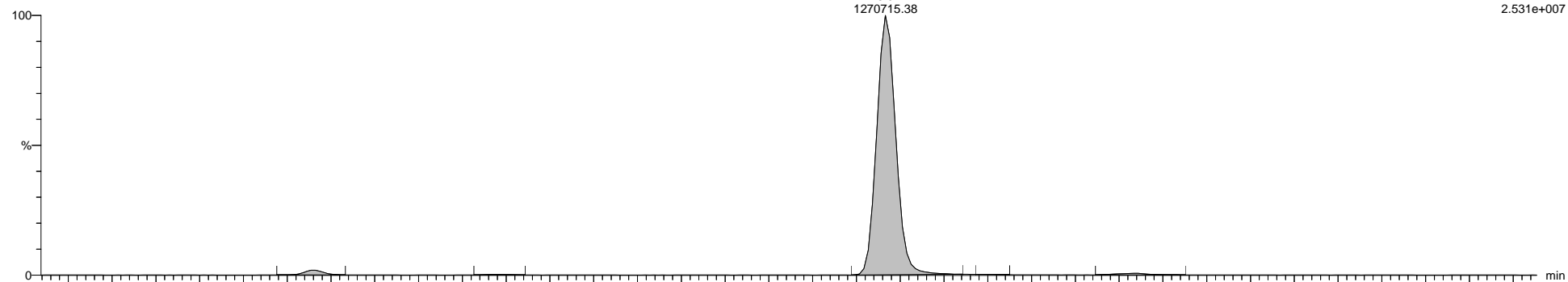

5-190911A37 Smooth(Mn,1x1)
1668A-CS3-18B1 H5-19-CCV-764

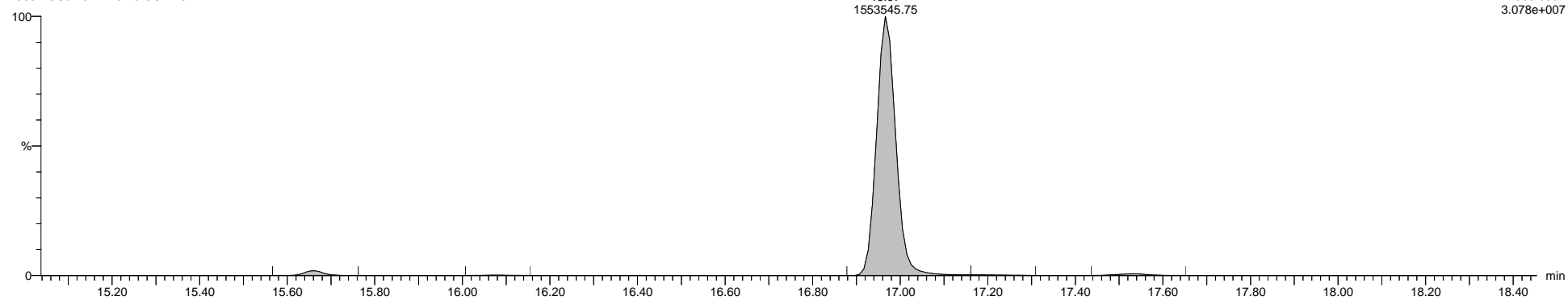

5-190911A37 Smooth(Mn,1x1)
1668A-CS3-18B1 H5-19-CCV-764

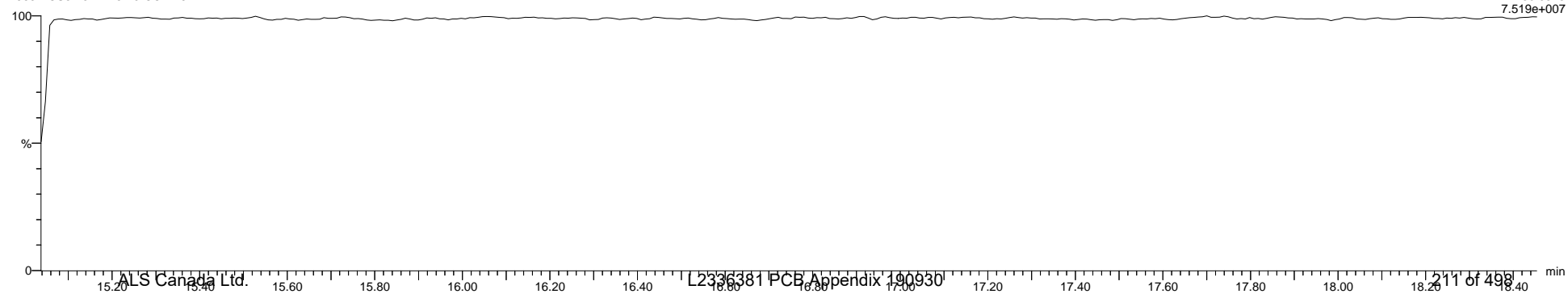

Quantify Sample Template Report

MassLynx MassLynx V4.1 SCN 901

Dataset: \\NABREWS002\Instdata\Organics Instrument\HIGHRES GCMS Completed Results Files\HR-5\1909\5-190911A-QC2.qld

Last Altered: Friday, September 13, 2019 10:20:56 Eastern Daylight Time

Printed: Friday, September 13, 2019 11:13:06 Eastern Daylight Time

Name: 5-190911A37, Date: 12-Sep-2019, Time: 11:28:18, ID: H5-19-CCV-764, Description: 1668A-CS3-18B1, Vial: Tray1:1

5-190911A37 Smooth(Mn,1x1)
1668A-CS3-18B1 H5-19-CCV-764

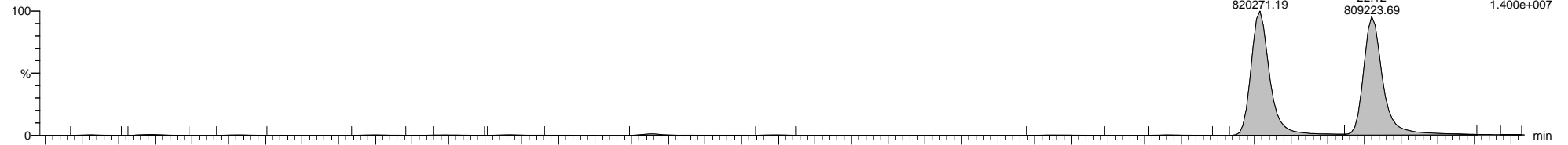

5-190911A37 Smooth(Mn,1x1)
1668A-CS3-18B1 H5-19-CCV-764

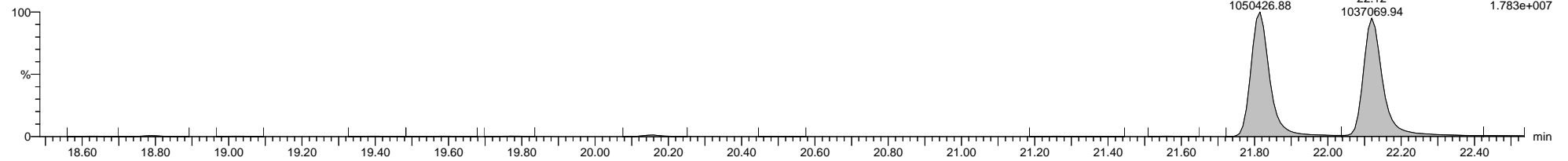

5-190911A37 Smooth(Mn,1x1)
1668A-CS3-18B1 H5-19-CCV-764

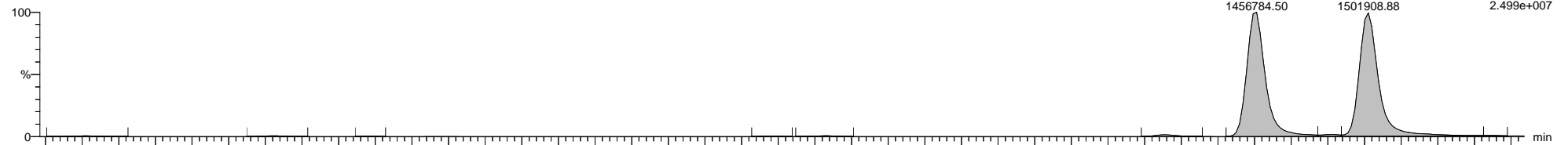

5-190911A37 Smooth(Mn,1x1)
1668A-CS3-18B1 H5-19-CCV-764

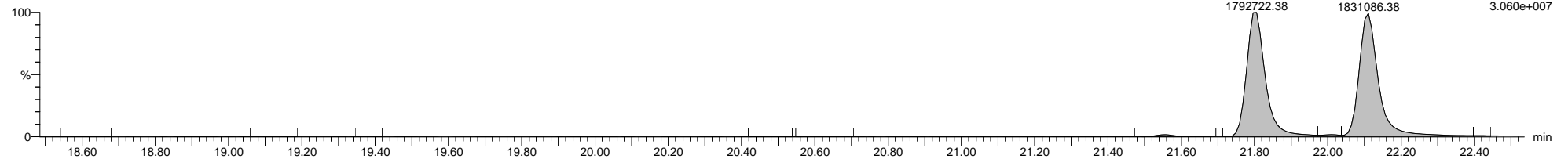

5-190911A37 Smooth(Mn,1x1)
1668A-CS3-18B1 H5-19-CCV-764

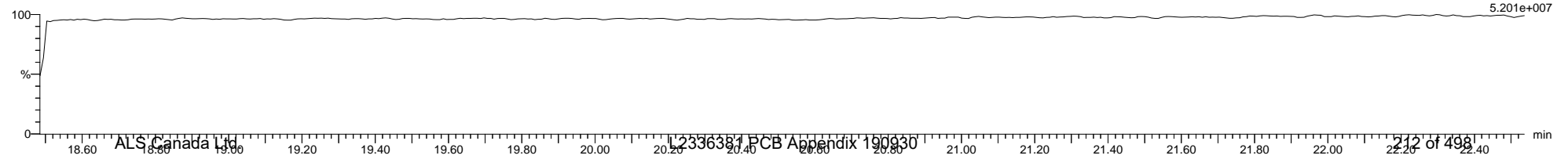

Quantify Sample Template Report

MassLynx MassLynx V4.1 SCN 901

Dataset: \\NABREWS002\Instdata\Organics Instrument\HIGHRES GCMS Completed Results Files\HR-5\1909\5-190911A-QC2.qld

Last Altered: Friday, September 13, 2019 10:20:56 Eastern Daylight Time

Printed: Friday, September 13, 2019 11:13:06 Eastern Daylight Time

Name: 5-190911A37, Date: 12-Sep-2019, Time: 11:28:18, ID: H5-19-CCV-764, Description: 1668A-CS3-18B1, Vial: Tray1:1

5-190911A37 Smooth(Mn,1x1)
1668A-CS3-18B1 H5-19-CCV-764

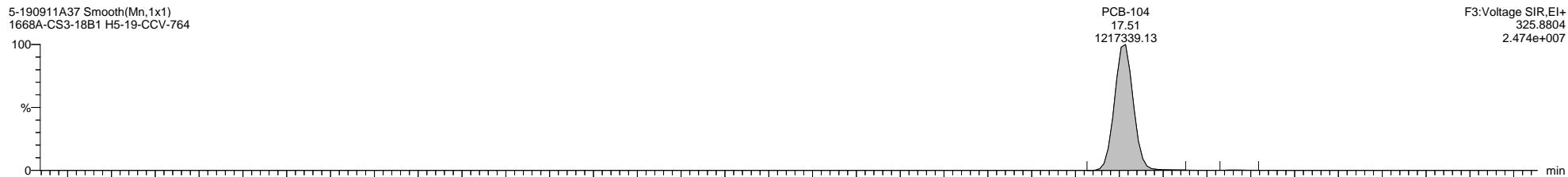

F3:Voltage SIR,EI+
325.8804
2.474e+007

5-190911A37 Smooth(Mn,1x1)
1668A-CS3-18B1 H5-19-CCV-764

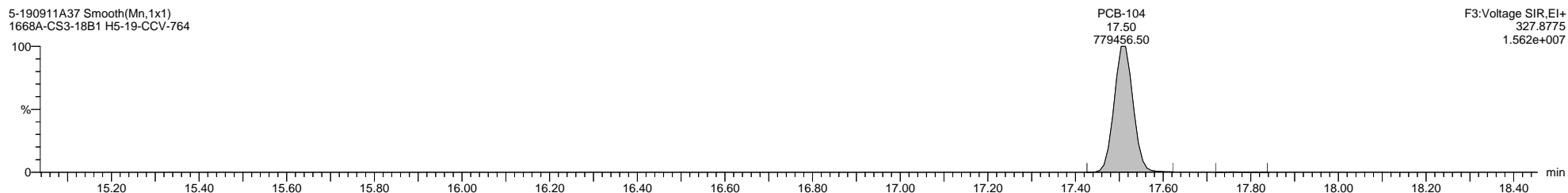

F3:Voltage SIR,EI+
327.8775
1.562e+007

5-190911A37 Smooth(Mn,1x1)
1668A-CS3-18B1 H5-19-CCV-764

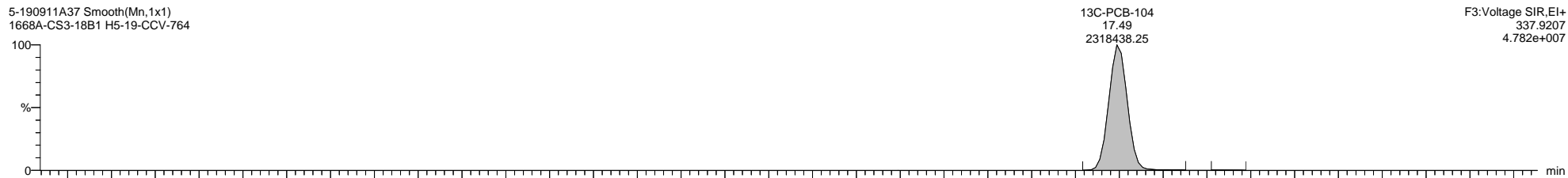

F3:Voltage SIR,EI+
337.9207
4.782e+007

5-190911A37 Smooth(Mn,1x1)
1668A-CS3-18B1 H5-19-CCV-764

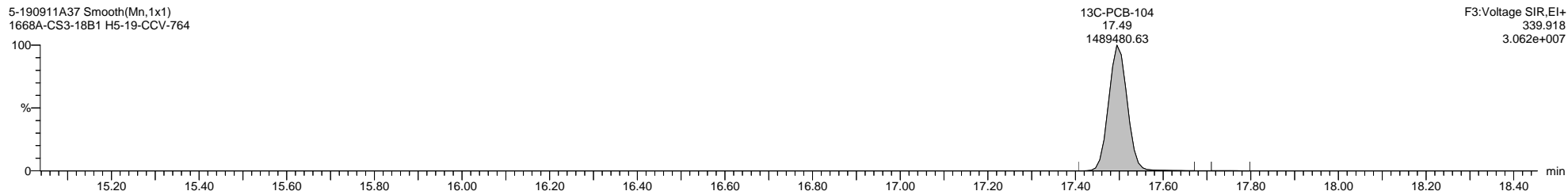

F3:Voltage SIR,EI+
339.918
3.062e+007

5-190911A37 Smooth(Mn,1x1)
1668A-CS3-18B1 H5-19-CCV-764

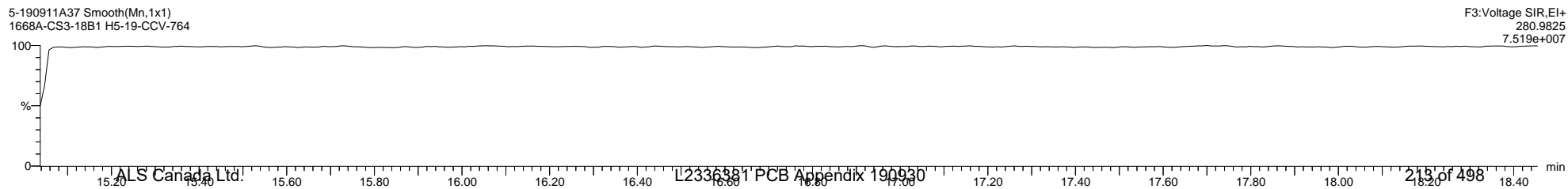

F3:Voltage SIR,EI+
280.9825
7.519e+007

Quantify Sample Template Report

MassLynx MassLynx V4.1 SCN 901

Dataset: \\NABREWS002\Instdata\Organics Instrument\HIGHRES GCMS Completed Results Files\HR-5\1909\5-190911A-QC2.qld

Last Altered: Friday, September 13, 2019 10:20:56 Eastern Daylight Time

Printed: Friday, September 13, 2019 11:13:06 Eastern Daylight Time

Name: 5-190911A37, Date: 12-Sep-2019, Time: 11:28:18, ID: H5-19-CCV-764, Description: 1668A-CS3-18B1, Vial: Tray1:1

5-190911A37 Smooth(Mn,1x1)
1668A-CS3-18B1 H5-19-CCV-764

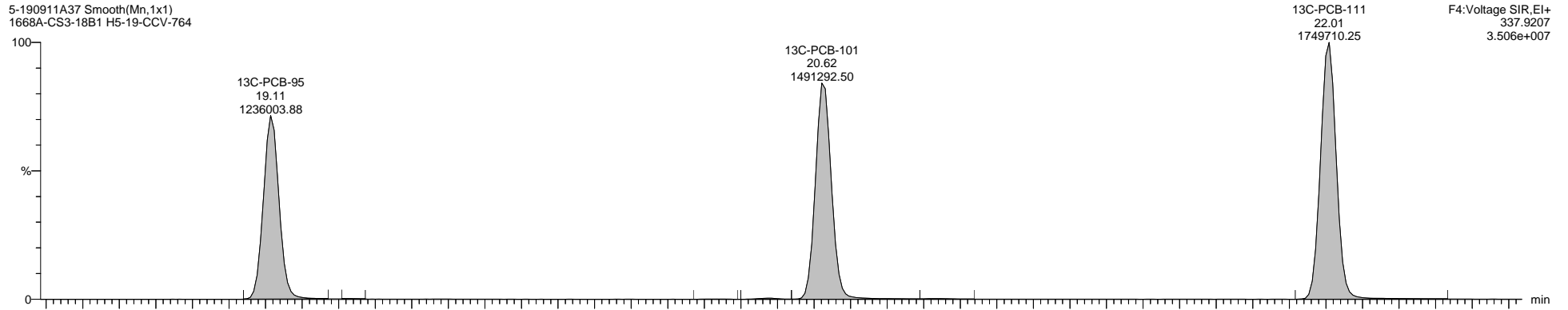

5-190911A37 Smooth(Mn,1x1)
1668A-CS3-18B1 H5-19-CCV-764

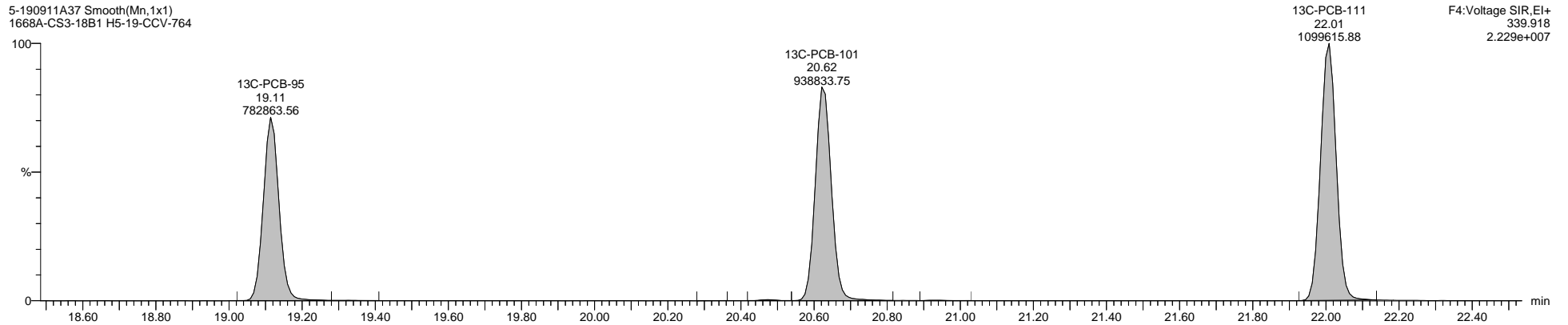

5-190911A37 Smooth(Mn,1x1)
1668A-CS3-18B1 H5-19-CCV-764

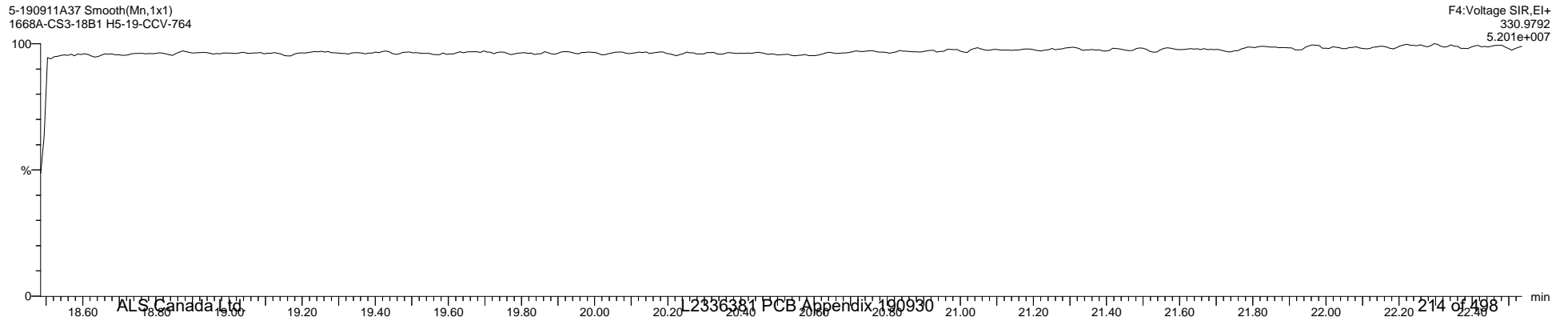

Quantify Sample Template Report

MassLynx MassLynx V4.1 SCN 901

Dataset: \\NABREWS002\Instdata\Organics Instrument\HIGHRES GCMS Completed Results Files\HR-5\1909\5-190911A-QC2.qld

Last Altered: Friday, September 13, 2019 10:20:56 Eastern Daylight Time

Printed: Friday, September 13, 2019 11:13:06 Eastern Daylight Time

Name: 5-190911A37, Date: 12-Sep-2019, Time: 11:28:18, ID: H5-19-CCV-764, Description: 1668A-CS3-18B1, Vial: Tray1:1

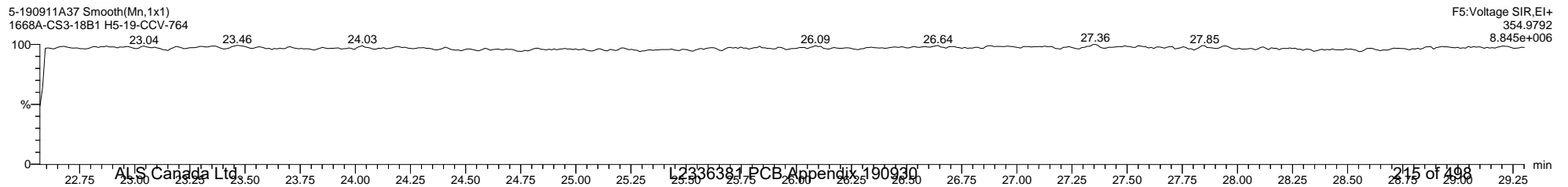
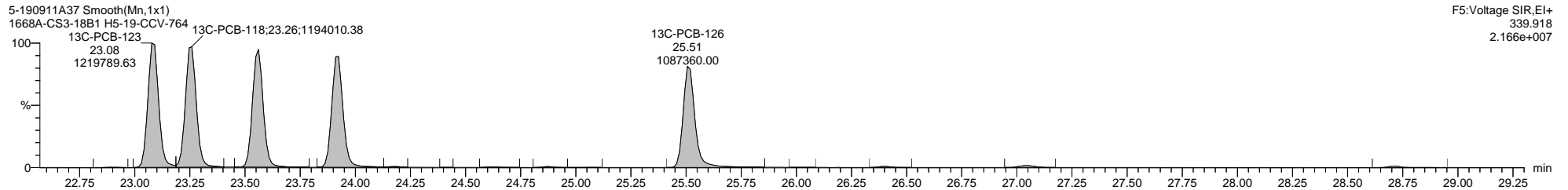
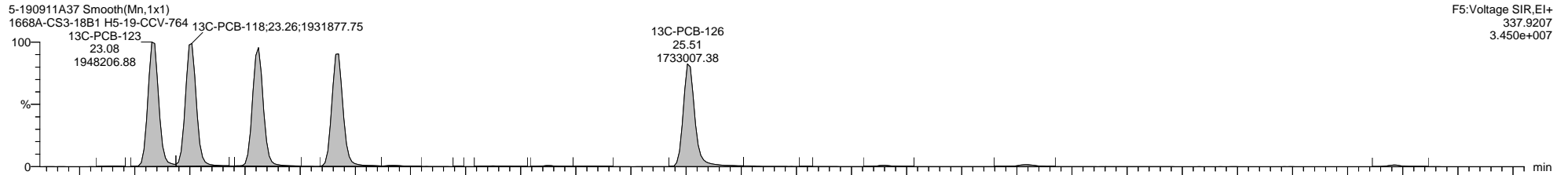
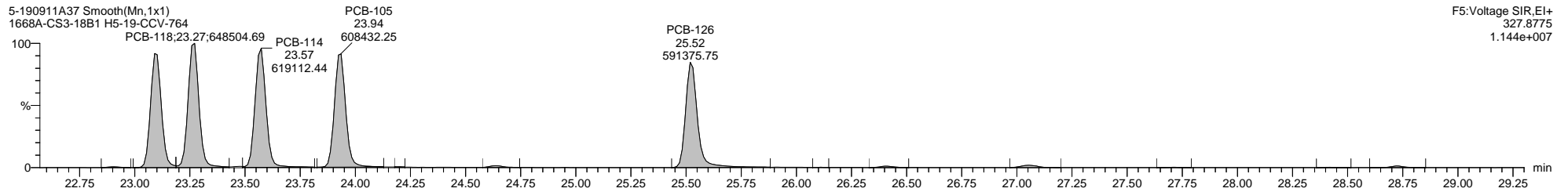
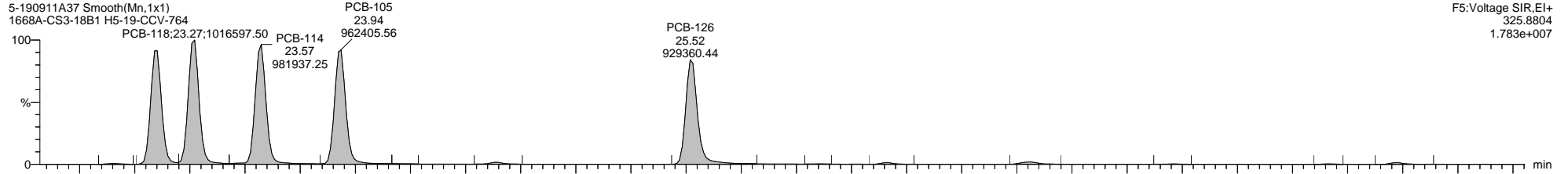

Dataset: \\NABREWS002\Instdata\Organics Instrument\HIGHRES GCMS Completed Results Files\HR-5\1909\5-190911A-QC2.qld

Last Altered: Friday, September 13, 2019 10:20:56 Eastern Daylight Time

Printed: Friday, September 13, 2019 11:13:06 Eastern Daylight Time

Name: 5-190911A37, Date: 12-Sep-2019, Time: 11:28:18, ID: H5-19-CCV-764, Description: 1668A-CS3-18B1, Vial: Tray1:1

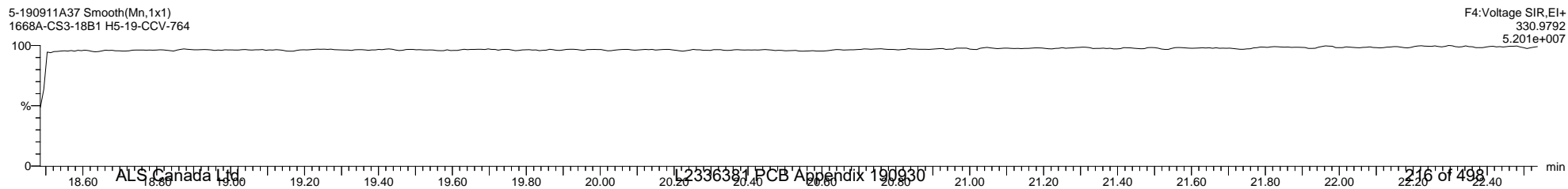
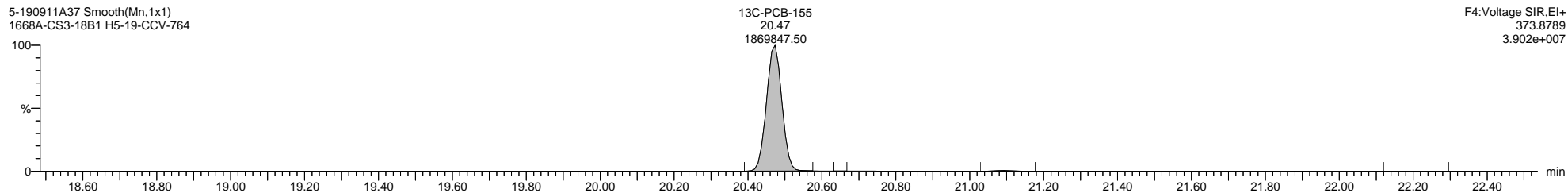
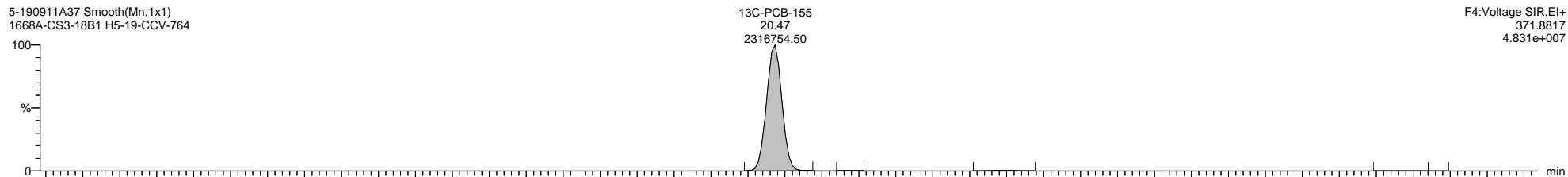
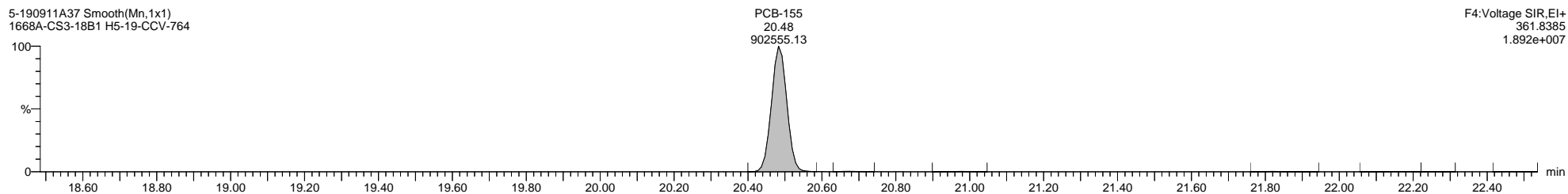
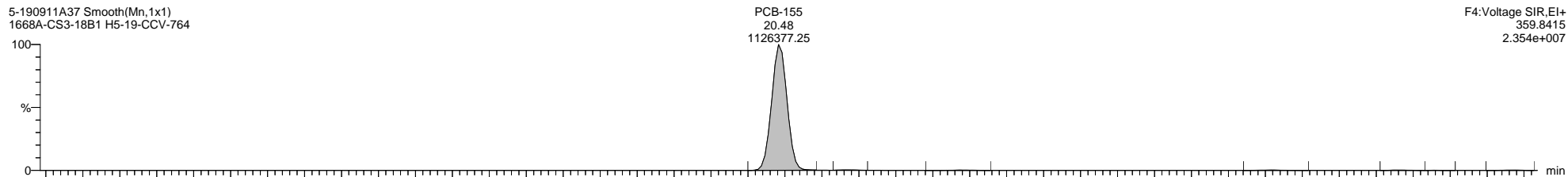

Quantify Sample Template Report

MassLynx MassLynx V4.1 SCN 901

Dataset: \\NABREWS002\Instdata\Organics Instrument\HIGHRES GCMS Completed Results Files\HR-5\1909\5-190911A-QC2.qld

Last Altered: Friday, September 13, 2019 10:20:56 Eastern Daylight Time

Printed: Friday, September 13, 2019 11:13:06 Eastern Daylight Time

Name: 5-190911A37, Date: 12-Sep-2019, Time: 11:28:18, ID: H5-19-CCV-764, Description: 1668A-CS3-18B1, Vial: Tray1:1

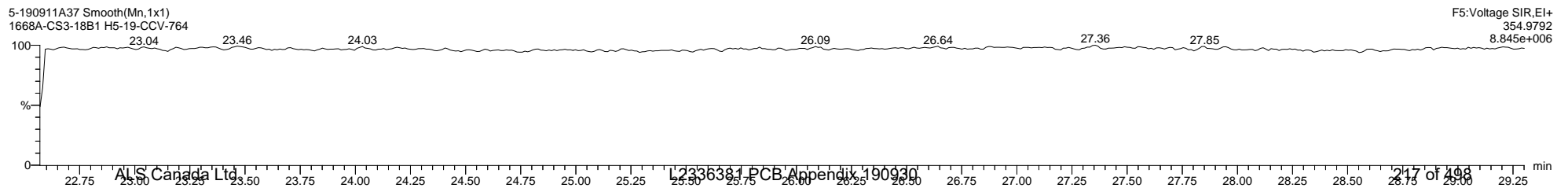
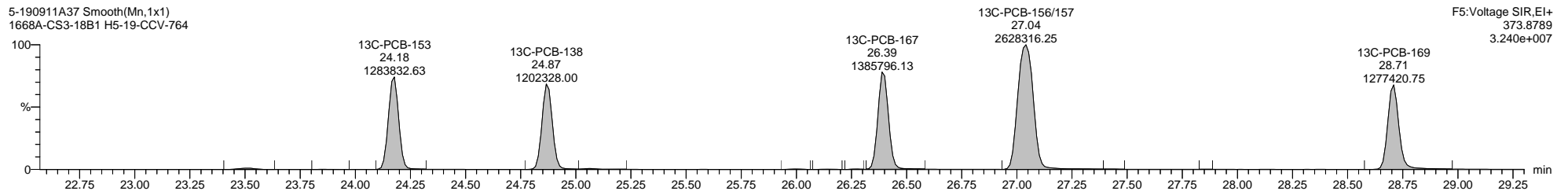
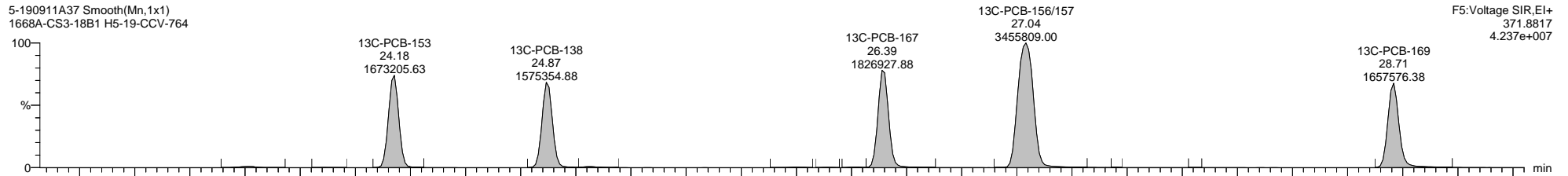
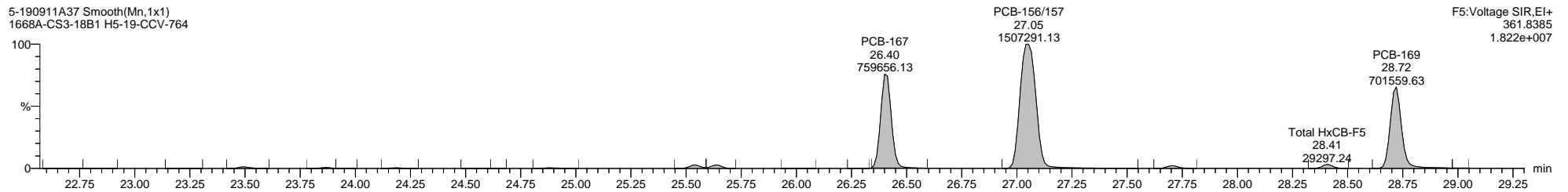
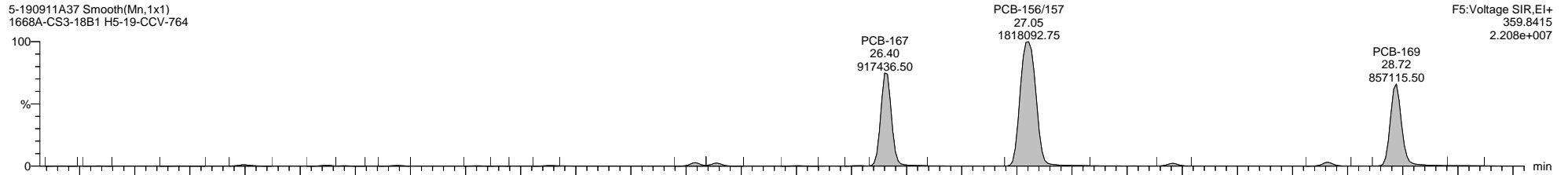

Quantify Sample Template Report

MassLynx MassLynx V4.1 SCN 901

Dataset: \\NABREWS002\Instdata\Organics Instrument\HIGHRES GCMS Completed Results Files\HR-5\1909\5-190911A-QC2.qld

Last Altered: Friday, September 13, 2019 10:20:56 Eastern Daylight Time

Printed: Friday, September 13, 2019 11:13:06 Eastern Daylight Time

Name: 5-190911A37, Date: 12-Sep-2019, Time: 11:28:18, ID: H5-19-CCV-764, Description: 1668A-CS3-18B1, Vial: Tray1:1

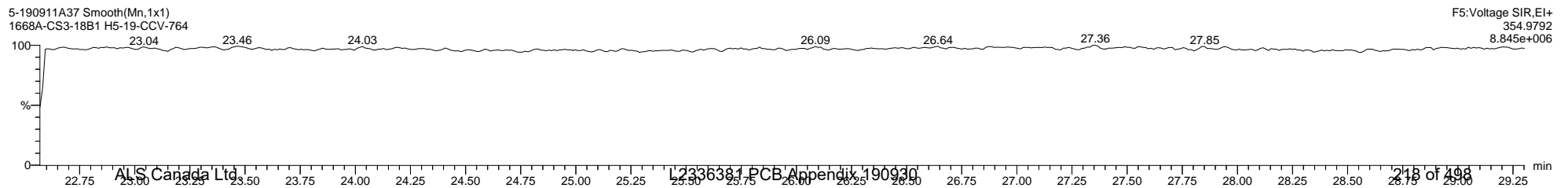
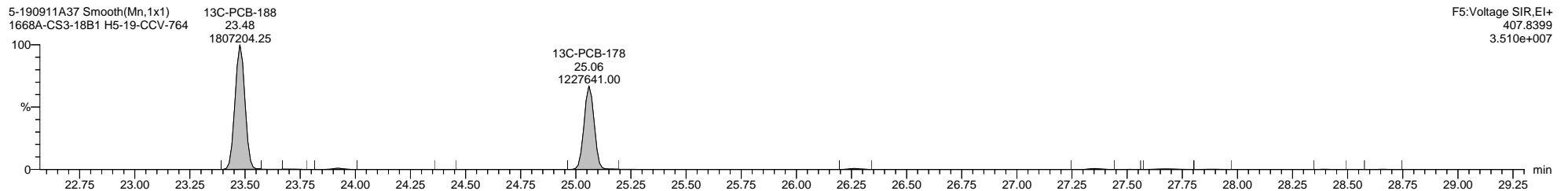
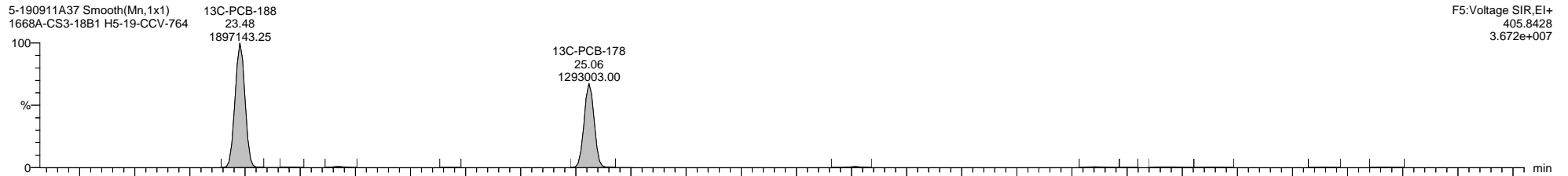
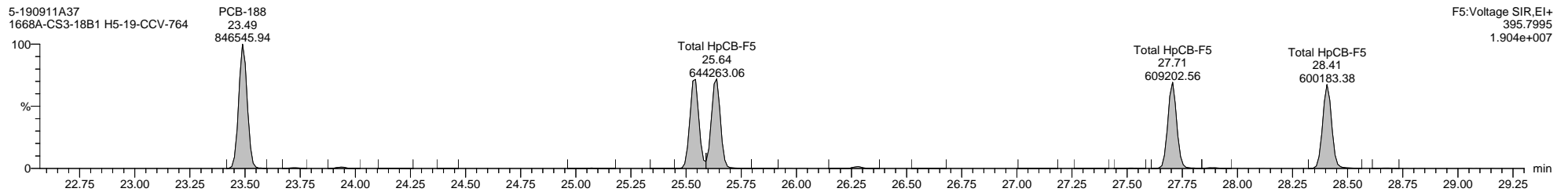
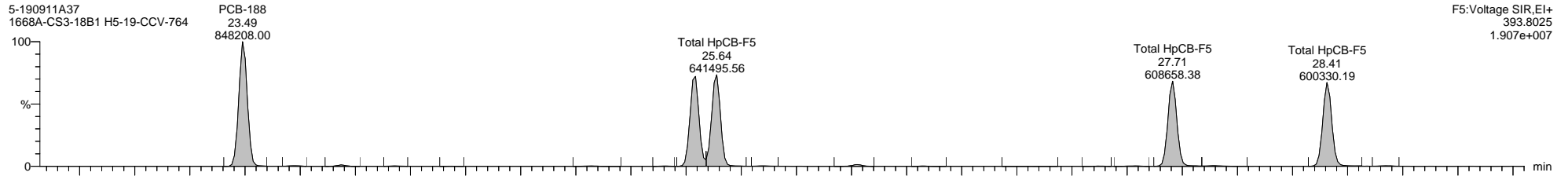

Quantify Sample Template Report

MassLynx MassLynx V4.1 SCN 901

Dataset: \\NABREWS002\Instdata\Organics Instrument\HIGHRES GCMS Completed Results Files\HR-5\1909\5-190911A-QC2.qld

Last Altered: Friday, September 13, 2019 10:20:56 Eastern Daylight Time

Printed: Friday, September 13, 2019 11:13:06 Eastern Daylight Time

Name: 5-190911A37, Date: 12-Sep-2019, Time: 11:28:18, ID: H5-19-CCV-764, Description: 1668A-CS3-18B1, Vial: Tray1:1

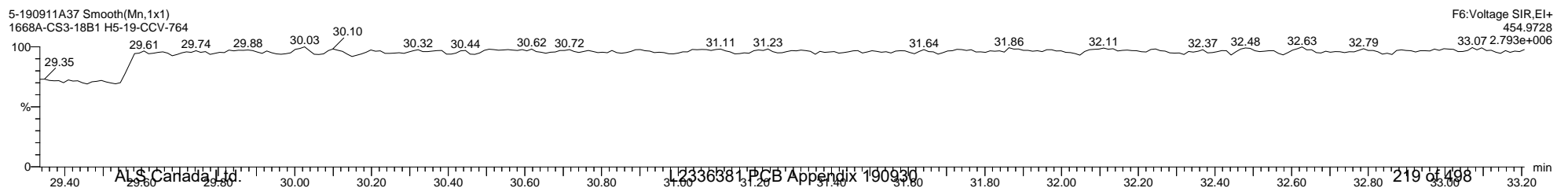
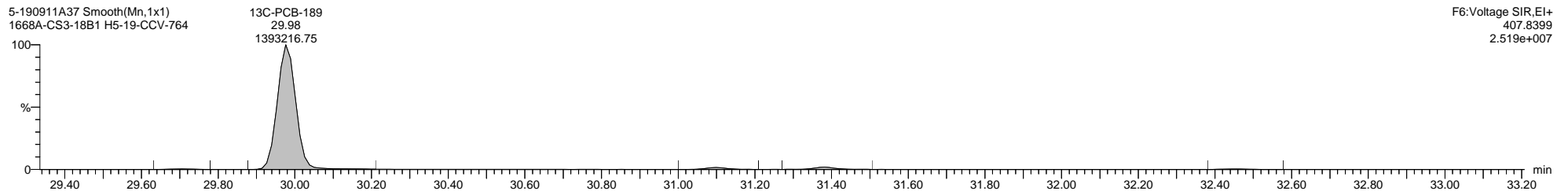
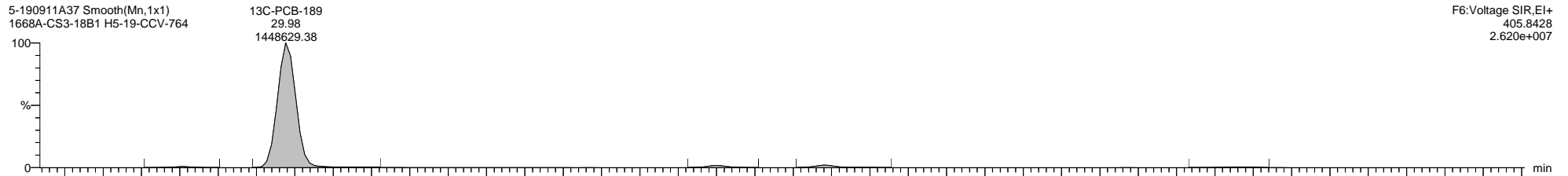
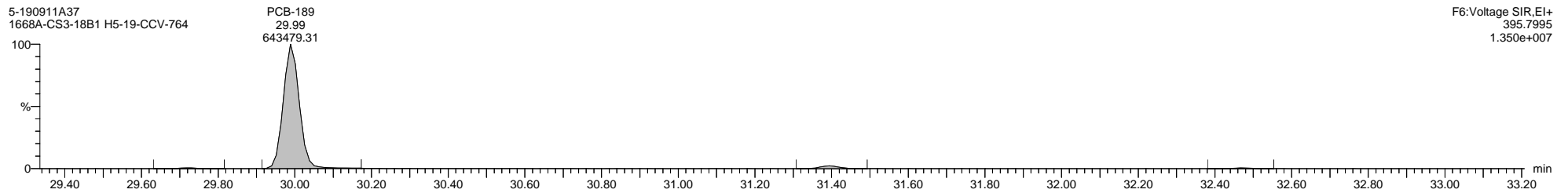
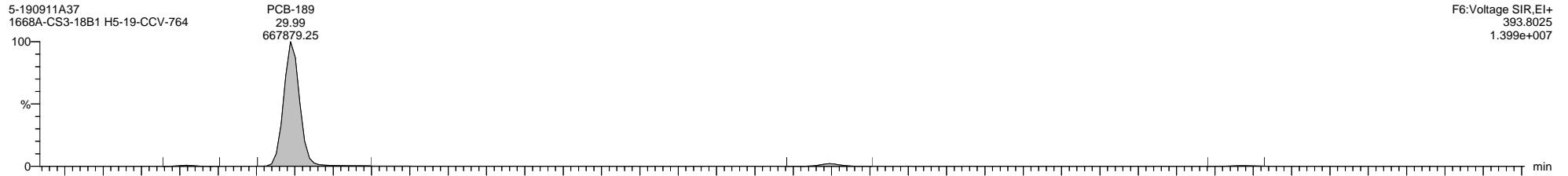

Dataset: \\NABREWS002\Instdata\Organics Instrument\HIGHRES GCMS Completed Results Files\HR-5\1909\5-190911A-QC2.qld

Last Altered: Friday, September 13, 2019 10:20:56 Eastern Daylight Time

Printed: Friday, September 13, 2019 11:13:06 Eastern Daylight Time

Name: 5-190911A37, Date: 12-Sep-2019, Time: 11:28:18, ID: H5-19-CCV-764, Description: 1668A-CS3-18B1, Vial: Tray1:1

5-190911A37 Smooth(Mn,1x1)
1668A-CS3-18B1 H5-19-CCV-764

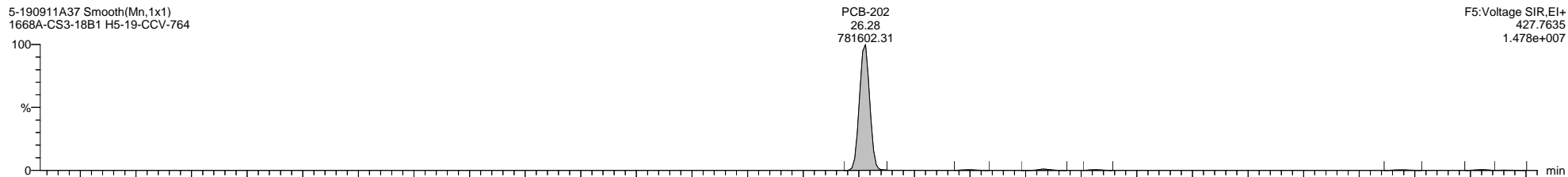

5-190911A37 Smooth(Mn,1x1)
1668A-CS3-18B1 H5-19-CCV-764

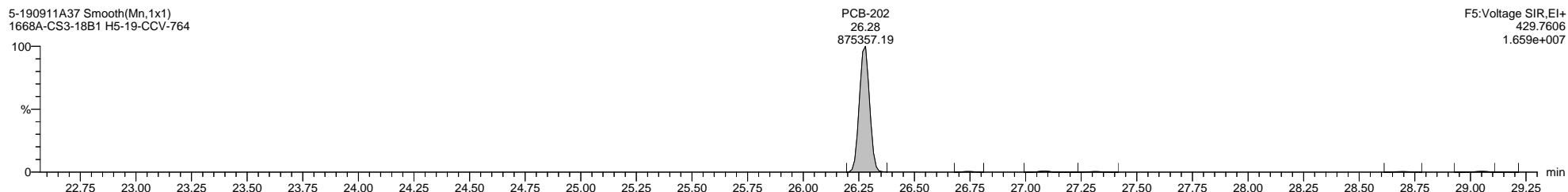

5-190911A37 Smooth(Mn,1x1)
1668A-CS3-18B1 H5-19-CCV-764

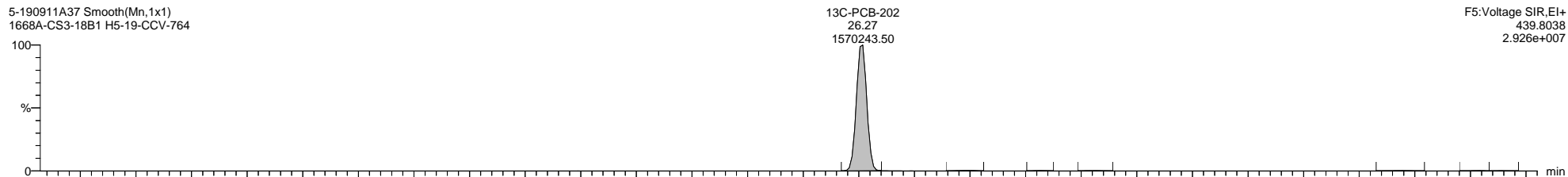

5-190911A37 Smooth(Mn,1x1)
1668A-CS3-18B1 H5-19-CCV-764

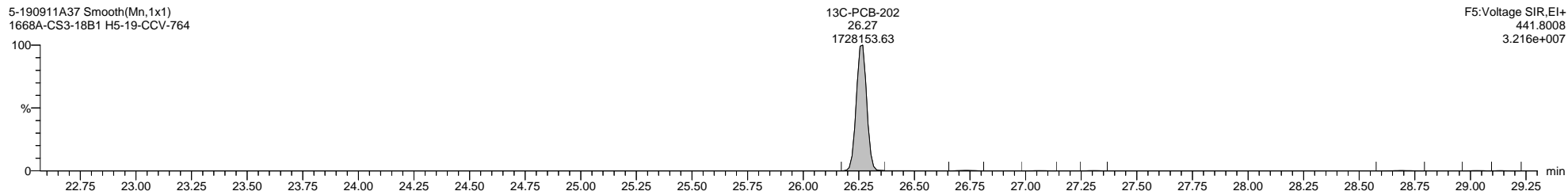

5-190911A37 Smooth(Mn,1x1)
1668A-CS3-18B1 H5-19-CCV-764

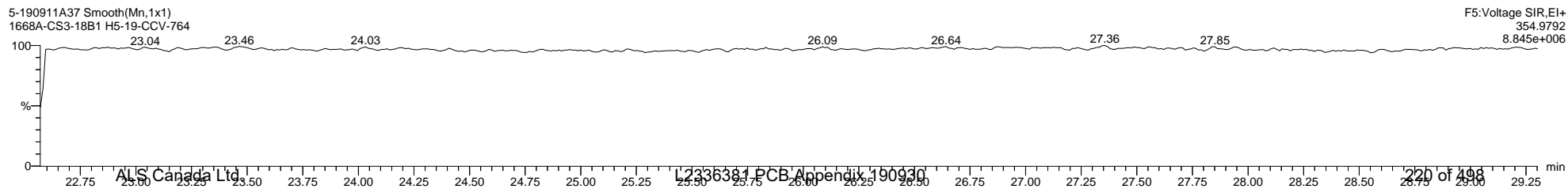

Dataset: \\NABREWS002\Instdata\Organics Instrument\HIGHRES GCMS Completed Results Files\HR-5\1909\5-190911A-QC2.qld

Last Altered: Friday, September 13, 2019 10:20:56 Eastern Daylight Time

Printed: Friday, September 13, 2019 11:13:06 Eastern Daylight Time

Name: 5-190911A37, Date: 12-Sep-2019, Time: 11:28:18, ID: H5-19-CCV-764, Description: 1668A-CS3-18B1, Vial: Tray1:1

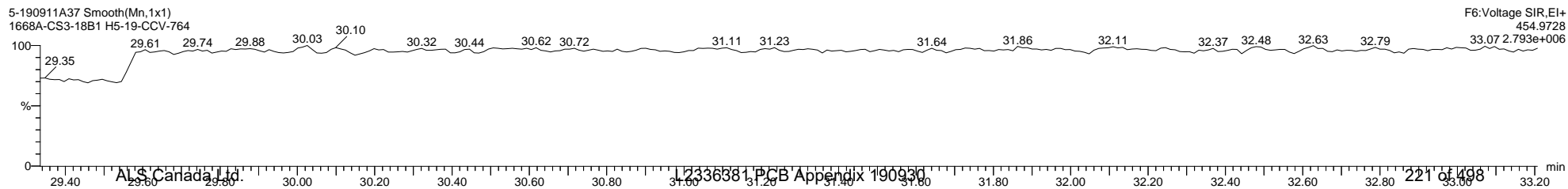
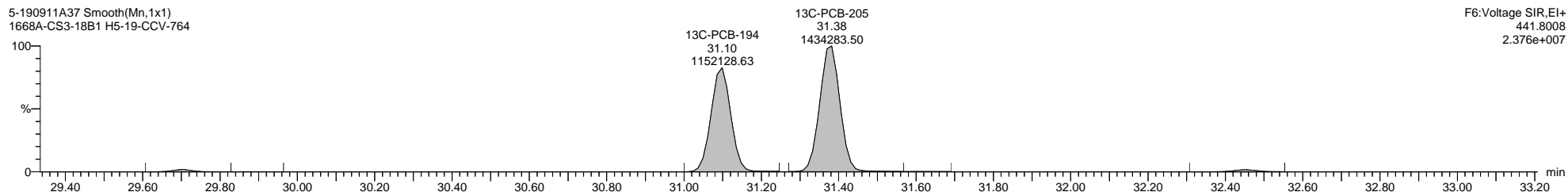
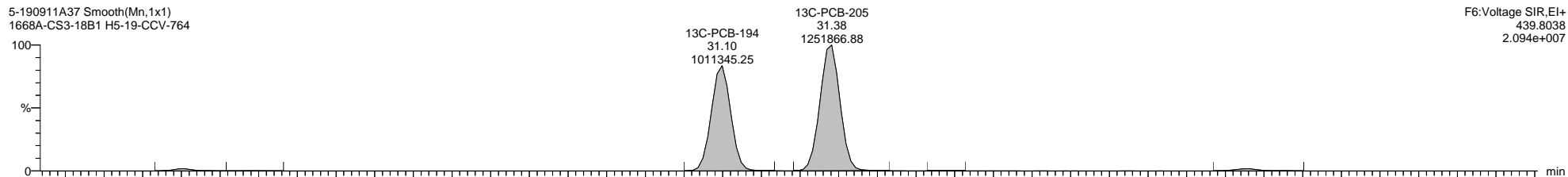
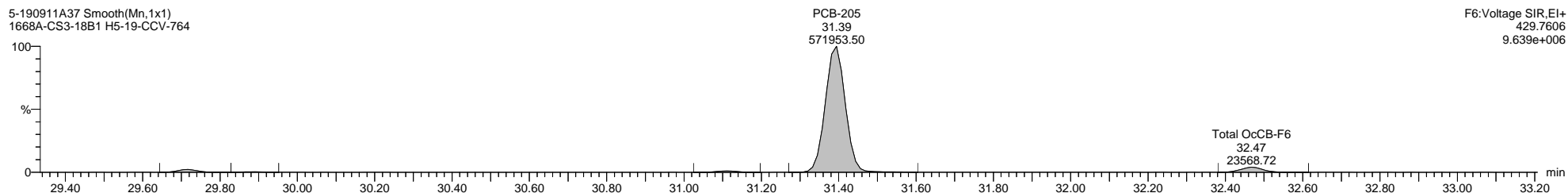
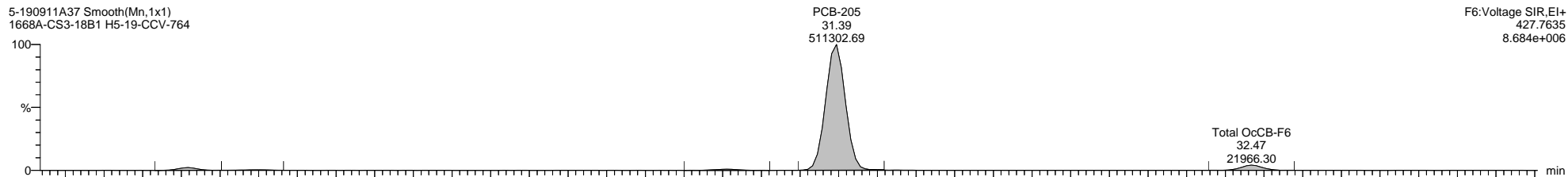

Quantify Sample Template Report

MassLynx MassLynx V4.1 SCN 901

Dataset: \\NABREWS002\Instdata\Organics Instrument\HIGHRES GCMS Completed Results Files\HR-5\1909\5-190911A-QC2.qld

Last Altered: Friday, September 13, 2019 10:20:56 Eastern Daylight Time

Printed: Friday, September 13, 2019 11:13:06 Eastern Daylight Time

Name: 5-190911A37, Date: 12-Sep-2019, Time: 11:28:18, ID: H5-19-CCV-764, Description: 1668A-CS3-18B1, Vial: Tray1:1

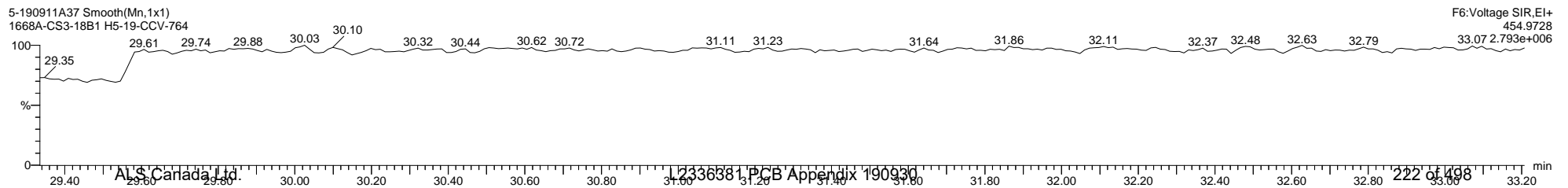
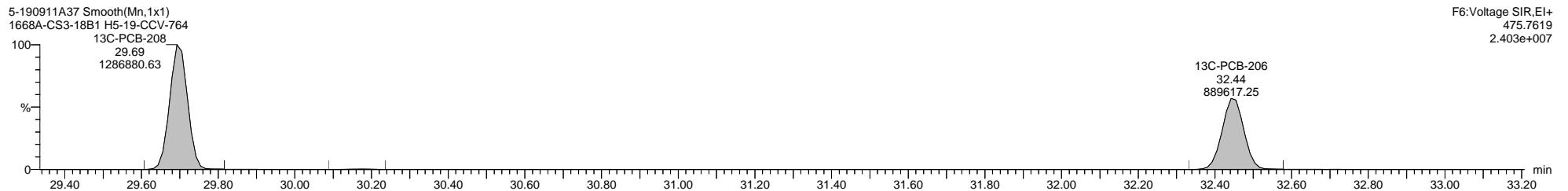
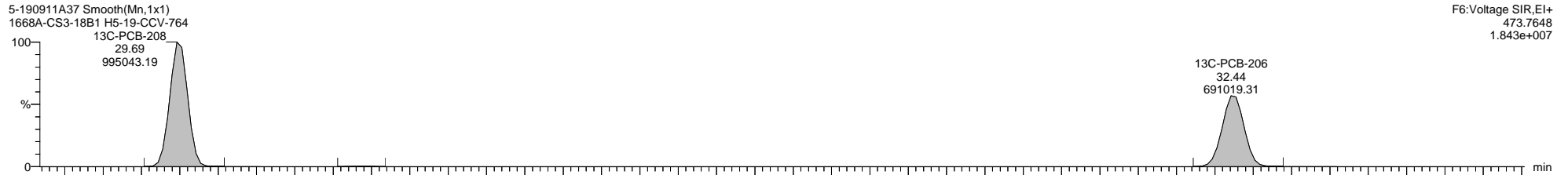
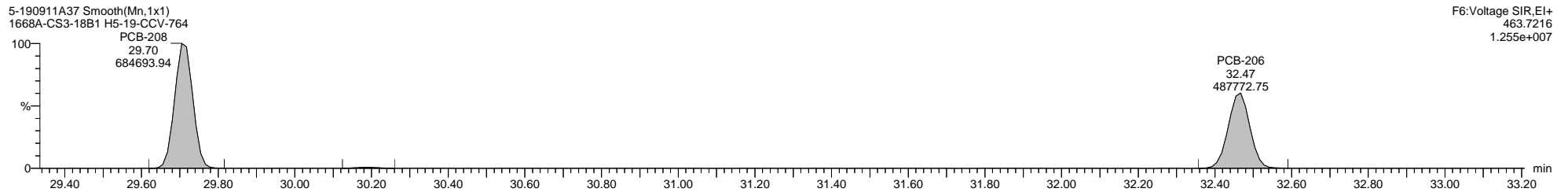
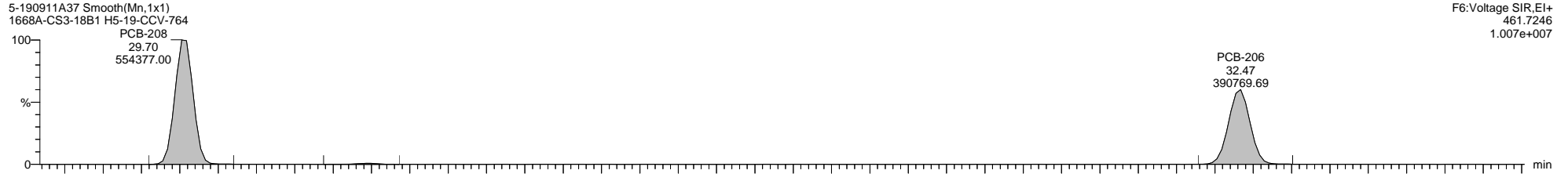

Quantify Sample Template Report

MassLynx MassLynx V4.1 SCN 901

Dataset: \\NABREWS002\Instdata\Organics Instrument\HIGHRES GCMS Completed Results Files\HR-5\1909\5-190911A-QC2.qld

Last Altered: Friday, September 13, 2019 10:20:56 Eastern Daylight Time

Printed: Friday, September 13, 2019 11:13:06 Eastern Daylight Time

Name: 5-190911A37, Date: 12-Sep-2019, Time: 11:28:18, ID: H5-19-CCV-764, Description: 1668A-CS3-18B1, Vial: Tray1:1

5-190911A37 Smooth(Mn,1x1)
1668A-CS3-18B1 H5-19-CCV-764
PCB-209

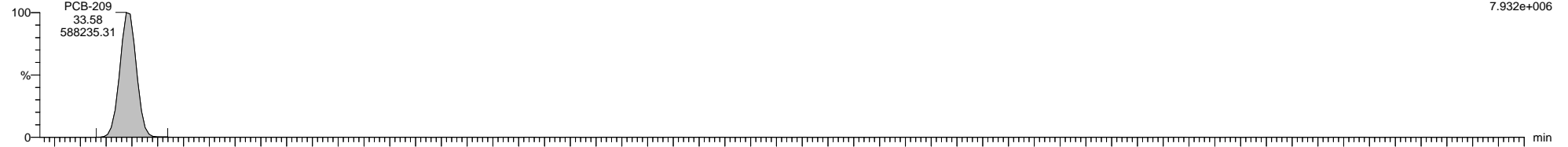

5-190911A37 Smooth(Mn,1x1)
1668A-CS3-18B1 H5-19-CCV-764
PCB-209

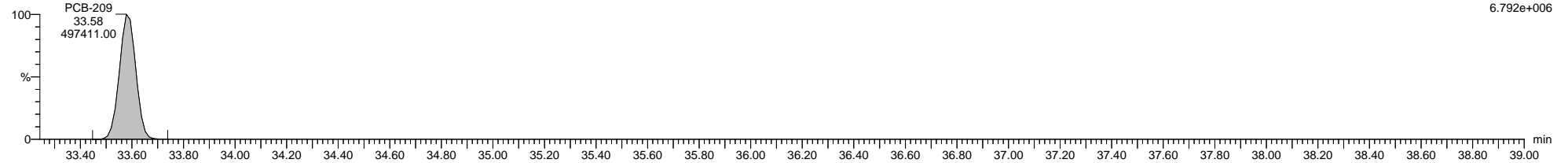

5-190911A37 Smooth(Mn,1x1)
1668A-CS3-18B1 H5-19-CCV-764
13C-PCB-209

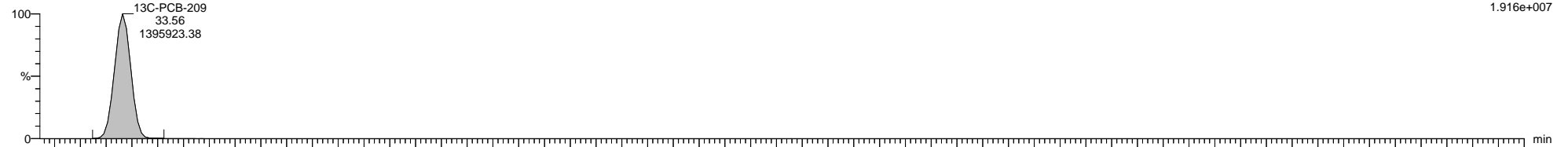

5-190911A37 Smooth(Mn,1x1)
1668A-CS3-18B1 H5-19-CCV-764
13C-PCB-209

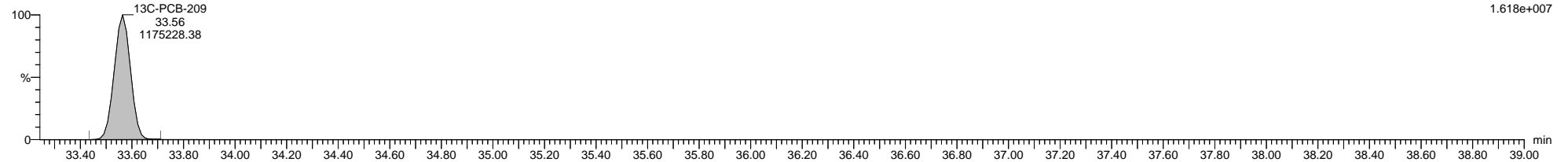

5-190911A37 Smooth(Mn,1x1)
1668A-CS3-18B1 H5-19-CCV-764

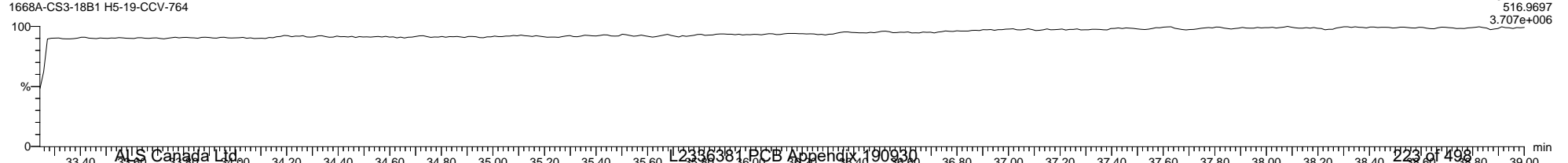

Quantify Sample Summary Report **MassLynx MassLynx V4.1 SCN 901**

Dataset: \\NABREWS002\Instdata\Organics Instrument\HIGHRES GCMS Completed Results Files\HR-5\1909\5-190911A1-SJ0913.qld

Last Altered: Friday, September 13, 2019 13:40:37 Eastern Daylight Time
 Printed: Monday, September 30, 2019 13:32:19 Eastern Daylight Time

Method: C:\MassLynx\PCB.PRO\MethDB\1668-OCTYL-1-209-190911.mdb 11 Sep 2019 12:41:19
Calibration: 13 Sep 2019 08:16:45

Name: 5-190911A01, Date: 11-Sep-2019, Time: 09:52:57, ID: H5-19-WDM-759, Description: 1668A-CS7-018C, Vial: Tray1:2

	Target Analyte	#Hom	Total Area	Ion1 Area	Ion2 Area	Ra	Ra Fail=Y...	RT	RRT	RT LCL	RT UCL	Conc.	%Rec	Mod.Comment	Noise 1	Noise 2
1	* PCB-1		1142421	867332	275089	3.15	NO	8.98	1.00	8.95	9.01	28.42304	113.7		2241	1940
2	PCB-2		1101590	836566	265023	3.16	NO	10.38	0.99	10.35	10.42	25.00000	100.0		2241	1940
3	PCB-3		1172207	891519	280688	3.18	NO	10.51	1.00	10.47	10.54	28.64110	114.6		2241	1940
4	*PCB-4		718726	424438	294289	1.44	NO	10.66	1.00	10.63	10.70	26.33932	105.4		1630	5510
5	PCB-10		1128679	669284	459395	1.46	NO	10.77	1.01	10.74	10.81	25.00000	100.0		1630	5510
6	PCB-9		1119396	660510	458886	1.44	NO	11.91	1.12	11.88	11.94	25.00000	100.0		1630	5510
7	PCB-7		1176437	697229	479208	1.46	NO	12.02	1.13	11.99	12.06	25.00000	100.0		1630	5510
8	PCB-6		1188106	703167	484939	1.45	NO	12.18	1.14	12.14	12.21	25.00000	100.0		1630	5510
9	PCB-5		949086	558259	390827	1.43	NO	12.39	1.16	12.35	12.42	25.00000	100.0		1630	5510
10	PCB-8		1362315	806719	555595	1.45	NO	12.46	1.17	12.42	12.49	25.00000	100.0		1630	5510
11	* PCB-14		1071370	651523	419847	1.55	NO	13.42	0.94	13.39	13.45	25.00000	100.0		7882	12834
12	PCB-11		1008405	614122	394283	1.56	NO	13.95	0.97	13.91	13.98	25.00000	100.0		7882	12834
13	PCB-13/12		2046421	1241199	805223	1.54	NO	14.14	0.99	14.11	14.17	50.00000	100.0		7882	12834
14	PCB-15		1180205	726354	453851	1.60	NO	14.33	1.00	14.30	14.37	32.12685	128.5		7882	12834
15	* PCB-19		787777	403592	384185	1.05	NO	12.65	1.00	12.62	12.69	27.95590	111.8		1822	1531
16	* PCB-30/18		1742736	918681	824055	1.11	NO	13.71	1.08	13.67	13.74	50.00000	100.0	SJ190913MJ	1918	1888
17	PCB-17		738282	387781	350501	1.11	NO	14.00	1.11	13.97	14.04	25.00000	100.0		1918	1888
18	PCB-27		1031301	544338	486964	1.12	NO	14.13	1.12	14.10	14.16	25.00000	100.0		1918	1888
19	PCB-24		965332	506838	458493	1.11	NO	14.21	1.12	14.18	14.25	25.00000	100.0		1918	1888
20	PCB-16		634763	333322	301442	1.11	NO	14.30	1.13	14.26	14.33	25.00000	100.0		1918	1888
21	PCB-32		1115105	583341	531765	1.10	NO	14.57	1.15	14.54	14.61	25.00000	100.0		1918	1888
22	* PCB-34		933115	476542	456573	1.04	NO	15.26	0.84	15.23	15.30	25.00000	100.0		10144	4200
23	PCB-23		971931	494533	477397	1.04	NO	15.35	0.84	15.32	15.38	25.00000	100.0		10144	4200
24	PCB-29/26		1993733	1023927	969806	1.06	NO	15.54	0.85	15.50	15.57	50.00000	100.0		10144	4200
25	PCB-25		1036477	524053	512424	1.02	NO	15.67	0.86	15.64	15.71	25.00000	100.0		10144	4200
26	PCB-31		1053462	536347	517114	1.04	NO	15.85	0.87	15.82	15.88	25.00000	100.0		10144	4200
27	PCB-28/20		1938461	990675	947787	1.05	NO	16.05	0.88	16.01	16.08	50.00000	100.0		10144	4200
28	PCB-21/33		1955638	992198	963440	1.03	NO	16.15	0.88	16.12	16.19	50.00000	100.0		10144	4200
29	PCB-22		963992	490846	473146	1.04	NO	16.41	0.90	16.37	16.44	25.00000	100.0		10144	4200
30	PCB-36		1088909	554939	533970	1.04	NO	17.22	0.94	17.19	17.25	25.00000	100.0		10144	4200
31	PCB-39		991143	507996	483147	1.05	NO	17.44	0.95	17.40	17.47	25.00000	100.0		10144	4200
32	PCB-38		925739	477674	448064	1.07	NO	17.77	0.97	17.74	17.80	25.00000	100.0		10144	4200
33	PCB-35		928798	474629	454169	1.04	NO	18.03	0.99	18.00	18.07	25.00000	100.0		10144	4200
34	ALS Canada Ltd. PCB-37		874844	445688	429156	1.04	NO	18.27	1.00	18.23	18.30	28.04488	112.2		10144	4200

Quantify Sample Summary Report **MassLynx MassLynx V4.1 SCN 901**

Dataset: \\NABREWS002\Instdata\Organics Instrument\HIGHRES GCMS Completed Results Files\HR-5\1909\5-190911A1-SJ0913.qld

Last Altered: Friday, September 13, 2019 13:40:37 Eastern Daylight Time
 Printed: Monday, September 30, 2019 13:32:19 Eastern Daylight Time

Name: 5-190911A01, Date: 11-Sep-2019, Time: 09:52:57, ID: H5-19-WDM-759, Description: 1668A-CS7-018C, Vial: Tray1:2

	Target Analyte	#Hom	Total Area	Ion1 Area	Ion2 Area	Ra	Ra Fail=Y...	RT	RRT	RT LCL	RT UCL	Conc.	%Rec	Mod.Comment	Noise 1	Noise 2
35	* PCB-54		2054831	909004	1145827	0.79	NO	14.51	1.00	14.48	14.54	56.18539	112.4		1404	1174
36	* PCB-50/53		3019098	1313070	1706029	0.77	NO	15.70	1.08	15.67	15.74	100.00000	100.0		1888	2408
37	PCB-45/51		2872372	1246761	1625611	0.77	NO	16.11	1.11	16.08	16.15	100.00000	100.0		1888	2408
38	PCB-46		1301720	564856	736864	0.77	NO	16.29	1.12	16.26	16.32	50.00000	100.0		1888	2408
39	PCB-52		1470932	636433	834500	0.76	NO	17.01	1.17	16.98	17.05	50.00000	100.0		1888	2408
40	PCB-73		2017232	875038	1142194	0.77	NO	17.08	1.18	17.05	17.12	50.00000	100.0		1888	2408
41	PCB-43		1208167	525623	682544	0.77	NO	17.15	1.18	17.12	17.19	50.00000	100.0		1888	2408
42	PCB-69/49		3331377	1445392	1885985	0.77	NO	17.24	1.19	17.21	17.27	100.00000	100.0	SJ190913MJ	1888	2408
43	PCB-48		1497788	651393	846396	0.77	NO	17.45	1.20	17.41	17.48	50.00000	100.0		1888	2408
44	PCB-44/47/65		4744859	2063752	2681107	0.77	NO	17.58	1.21	17.55	17.62	150.00000	100.0		1888	2408
45	PCB-59/62/75		5939262	2590648	3348614	0.77	NO	17.75	1.22	17.72	17.78	150.00000	100.0		1888	2408
46	PCB-42		1314627	574252	740375	0.78	NO	17.88	1.23	17.84	17.91	50.00000	100.0		1888	2408
47	PCB-41/71/40		4425471	1921967	2503504	0.77	NO	18.15	1.25	18.12	18.18	150.00000	100.0		1888	2408
48	PCB-64		1896284	825723	1070560	0.77	NO	18.27	1.26	18.23	18.30	50.00000	100.0		1888	2408
49	* PCB-72		1861297	814083	1047215	0.78	NO	18.65	0.85	18.62	18.68	50.00000	100.0		5899	13874
50	PCB-68		1933266	829329	1103937	0.75	NO	18.82	0.86	18.78	18.85	50.00000	100.0		5899	13874
51	PCB-57		1756655	765586	991070	0.77	NO	19.06	0.87	19.03	19.09	50.00000	100.0		5899	13874
52	PCB-58		1768243	775068	993175	0.78	NO	19.20	0.88	19.16	19.23	50.00000	100.0		5899	13874
53	PCB-67		1885385	831382	1054003	0.79	NO	19.43	0.89	19.39	19.46	50.00000	100.0		5899	13874
54	PCB-63		2047210	888423	1158787	0.77	NO	19.28	0.88	19.25	19.31	50.00000	100.0		5899	13874
55	PCB-61/70/74/76		7053477	3076346	3977131	0.77	NO	19.62	0.90	19.59	19.66	200.00000	100.0		5899	13874
56	PCB-66		1884528	823095	1061433	0.78	NO	19.80	0.91	19.76	19.83	50.00000	100.0		5899	13874
57	PCB-55		1743838	761774	982064	0.78	NO	19.91	0.91	19.88	19.94	50.00000	100.0		5899	13874
58	PCB-56		1707868	747776	960092	0.78	NO	20.18	0.92	20.14	20.21	50.00000	100.0		5899	13874
59	PCB-60		1728208	750812	977396	0.77	NO	20.30	0.93	20.26	20.33	50.00000	100.0		5899	13874
60	PCB-80		2124878	932939	1191940	0.78	NO	20.42	0.94	20.38	20.45	50.00000	100.0		5899	13874
61	PCB-79		1982546	868196	1114350	0.78	NO	21.28	0.97	21.24	21.31	50.00000	100.0		5899	13874
62	PCB-78		1761469	770430	991039	0.78	NO	21.59	0.99	21.56	21.63	50.00000	100.0		5899	13874
63	PCB-81		1670173	729736	940437	0.78	NO	21.84	1.00	21.81	21.88	55.16297	110.3		5899	13874
64	PCB-77		1569486	692224	877263	0.79	NO	22.15	1.00	22.11	22.18	53.93849	107.9		5899	13874
65	* PCB-104		1773534	1076897	696637	1.55	NO	17.54	1.00	17.51	17.58	50.02409	100.0		840	1799
66	PCB-96		1748975	1066661	682314	1.56	NO	17.80	1.02	17.76	17.83	50.00000	100.0		840	1799
67	* PCB-103		1381661	857514	524147	1.64	NO	18.75	1.07	18.72	18.79	50.00000	100.0		1024	5969
68	PCB-94		1140928	706630	434298	1.63	NO	18.90	1.08	18.87	18.93	50.00000	100.0		1024	5969
69	PCB-95		1243457	764881	478576	1.60	NO	19.16	1.09	19.13	19.19	50.00000	100.0		1024	5969
70	PCB-100/93/102/98		4898550	3035866	1862685	1.63	NO	19.33	1.10	19.29	19.36	200.00000	100.0	SJ190913MJ	1024	5969
71	PCB-88/91 ALS Canada Ltd.		2442514	1512245	930269	1.63	NO	19.61	1.12	19.58	19.65	100.00000	100.0	SJ190913MJ	1024	5969

Quantify Sample Summary Report

MassLynx MassLynx V4.1 SCN 901

Dataset: \\NABREWS002\Instdata\Organics Instrument\HIGHRES GCMS Completed Results Files\HR-5\1909\5-190911A1-SJ0913.qld

Last Altered: Friday, September 13, 2019 13:40:37 Eastern Daylight Time

Printed: Monday, September 30, 2019 13:32:19 Eastern Daylight Time

Name: 5-190911A01, Date: 11-Sep-2019, Time: 09:52:57, ID: H5-19-WDM-759, Description: 1668A-CS7-018C, Vial: Tray1:2

	Target Analyte	#Hom	Total Area	Ion1 Area	Ion2 Area	Ra	Ra Fail=Y...	RT	RRT	RT LCL	RT UCL	Conc.	%Rec	Mod.Comment	Noise 1	Noise 2
72	PCB-84		1107156	687755	419401	1.64	NO	19.77	1.13	19.74	19.80	50.00000	100.0		1024	5969
73	PCB-89		1150579	713497	437082	1.63	NO	20.02	1.14	19.99	20.05	50.00000	100.0		1024	5969
74	PCB-121		1695364	1050950	644414	1.63	NO	20.12	1.15	20.09	20.16	50.00000	100.0		1024	5969
75	PCB-92		1230814	761751	469063	1.62	NO	20.36	1.16	20.33	20.40	50.00000	100.0		1024	5969
76	PCB-113/90/101		4280431	2646006	1634425	1.62	NO	20.66	1.18	20.63	20.69	150.00000	100.0		1024	5969
77	PCB-83/99		2408306	1491363	916943	1.63	NO	20.97	0.91	20.94	21.01	100.00000	100.0		1024	5969
78	PCB-112		1741742	1076619	665123	1.62	NO	21.07	0.91	21.03	21.10	50.00000	100.0		1024	5969
79	PCB-109/119/86/97/125/87		8449587	5215507	3234080	1.61	NO	21.24	0.92	21.21	21.27	300.00000	100.0		1024	5969
80	PCB-117/116/85/110/115		7696108	4767674	2928434	1.63	NO	21.68	0.94	21.64	21.71	250.00000	100.0	SJ190913MJ	1024	5969
81	PCB-82		999731	618037	381694	1.62	NO	21.95	0.95	21.92	21.99	50.00000	100.0		1024	5969
82	PCB-111		1704193	1056639	647554	1.63	NO	22.05	0.95	22.01	22.08	50.00000	100.0		1024	5969
83	PCB-120		1877181	1160088	717094	1.62	NO	22.30	0.96	22.26	22.33	50.00000	100.0		1024	5969
84	* PCB-108/124		2970335	1808982	1161353	1.56	NO	22.93	0.99	22.90	22.97	100.00000	100.0		5062	3629
85	PCB-107		1573938	956882	617056	1.55	NO	23.05	1.00	23.02	23.09	50.00000	100.0		5062	3629
86	PCB-123		1366917	833368	533550	1.56	NO	23.13	1.00	23.09	23.16	52.54812	105.1		5062	3629
87	PCB-106		1458770	892452	566318	1.58	NO	23.20	1.00	23.16	23.23	50.00000	100.0		5062	3629
88	PCB-118		1480531	904555	575976	1.57	NO	23.30	1.00	23.26	23.33	52.43832	104.9		5062	3629
89	PCB-122		1411191	861796	549395	1.57	NO	23.50	1.00	23.47	23.53	50.00000	100.0		5062	3629
90	PCB-114		1507719	919519	588199	1.56	NO	23.60	1.00	23.56	23.63	56.33544	112.7		5062	3629
91	PCB-105		1548971	946534	602436	1.57	NO	23.96	1.00	23.93	23.99	57.87102	115.7		5062	3629
92	PCB-127		1527945	942324	585620	1.61	NO	24.66	1.03	24.63	24.69	50.00000	100.0		5062	3629
93	PCB-126		1416980	863842	553139	1.56	NO	25.54	1.00	25.51	25.58	56.54947	113.1		5062	3629
94	* PCB-155		1876895	1043879	833017	1.25	NO	20.51	1.00	20.48	20.54	51.97039	103.9		991	1390
95	PCB-152		1786403	995180	791223	1.26	NO	20.70	1.01	20.67	20.74	50.00000	100.0		991	1390
96	PCB-150		1782712	992895	789818	1.26	NO	20.76	1.01	20.73	20.79	50.00000	100.0		991	1390
97	PCB-136		1768135	982003	786133	1.25	NO	21.01	1.02	20.98	21.04	50.00000	100.0		991	1390
98	PCB-145		1713702	950313	763389	1.24	NO	21.13	1.03	21.10	21.16	50.00000	100.0		991	1390
99	PCB-148		1331127	736683	594443	1.24	NO	21.84	1.07	21.81	21.88	50.00000	100.0		991	1390
100	PCB-151/135		2528023	1401708	1126316	1.24	NO	22.23	1.08	22.20	22.26	100.00000	100.0	SJ190913MJ	991	1390
101	PCB-154		1610778	895372	715407	1.25	NO	22.28	1.09	22.24	22.31	50.00000	100.0		991	1390
102	PCB-144		1317664	731136	586528	1.25	NO	22.50	1.10	22.47	22.53	50.00000	100.0	SJ190913MB	991	1390
103	* PCB-147/149		2534996	1388685	1146311	1.21	NO	22.69	1.11	22.66	22.72	100.00000	100.0		6071	4365
104	PCB-134/143		2079971	1138966	941005	1.21	NO	22.85	1.11	22.81	22.88	100.00000	100.0		6071	4365
105	PCB-139/140		2520442	1382720	1137722	1.22	NO	22.99	1.12	22.96	23.03	100.00000	100.0		6071	4365
106	PCB-131		980821	537288	443533	1.21	NO	23.14	0.88	23.10	23.17	50.00000	100.0		6071	4365
107	PCB-142		1062847	580436	482411	1.20	NO	23.22	0.88	23.19	23.26	50.00000	100.0		6071	4365
108	PCB-132		1084023	593502	490521	1.24	NO	23.38	0.89	23.36	23.43	50.00000	100.0		6071	4365

Quantify Sample Summary Report **MassLynx MassLynx V4.1 SCN 901**

Dataset: \\NABREWS002\Instdata\Organics Instrument\HIGHRES GCMS Completed Results Files\HR-5\1909\5-190911A1-SJ0913.qld

Last Altered: Friday, September 13, 2019 13:40:37 Eastern Daylight Time
 Printed: Monday, September 30, 2019 13:32:19 Eastern Daylight Time

Name: 5-190911A01, Date: 11-Sep-2019, Time: 09:52:57, ID: H5-19-WDM-759, Description: 1668A-CS7-018C, Vial: Tray1:2

	Target Analyte	#Hom	Total Area	Ion1 Area	Ion2 Area	Ra	Ra Fail=Y...	RT	RRT	RT LCL	RT UCL	Conc.	%Rec	Mod.Comment	Noise 1	Noise 2
109	PCB-133		1156919	634300	522619	1.21	NO	23.56	0.89	23.53	23.59	50.00000	100.0		6071	4365
110	PCB-165		1481129	808182	672947	1.20	NO	23.77	0.90	23.73	23.80	50.00000	100.0		6071	4365
111	PCB-146		1379739	754585	625154	1.21	NO	23.90	0.90	23.87	23.93	50.00000	100.0		6071	4365
112	PCB-161		1561403	856293	705110	1.21	NO	23.97	0.91	23.94	24.01	50.00000	100.0		6071	4365
113	PCB-153/168		3022338	1653821	1368518	1.21	NO	24.23	0.92	24.19	24.26	100.00000	100.0		6071	4365
114	PCB-141		1227420	672270	555150	1.21	NO	24.35	0.92	24.31	24.38	50.00000	100.0		6071	4365
115	PCB-130		1047566	572969	474597	1.21	NO	24.58	0.93	24.54	24.61	50.00000	100.0		6071	4365
116	PCB-137/164		2800721	1536056	1264665	1.21	NO	24.75	0.94	24.71	24.78	100.00000	100.0	SJ190913MJ	6071	4365
117	PCB-138/163/129		3098251	1694600	1403651	1.21	NO	24.91	0.94	24.88	24.95	150.00000	100.0		6071	4365
118	PCB-160		2049986	1126500	923486	1.22	NO	25.01	0.95	24.98	25.04	50.00000	100.0		6071	4365
119	PCB-158		1789927	985907	804020	1.23	NO	25.11	0.95	25.07	25.14	50.00000	100.0		6071	4365
120	PCB-128/166		2737826	1500535	1237291	1.21	NO	25.58	0.97	25.55	25.61	100.00000	100.0		6071	4365
121	PCB-159		1651680	905924	745756	1.21	NO	26.03	0.99	25.99	26.06	50.00000	100.0		6071	4365
122	PCB-162		1540965	846192	694773	1.22	NO	26.18	0.99	26.15	26.22	50.00000	100.0		6071	4365
123	PCB-167		1639370	901390	737981	1.22	NO	26.42	1.00	26.39	26.46	53.57499	107.1		6071	4365
124	PCB-156/157		3077467	1677513	1399954	1.20	NO	27.08	1.00	27.04	27.11	105.19619	105.2		6071	4365
125	PCB-169		1444013	796648	647364	1.23	NO	28.73	1.00	28.70	28.77	53.90623	107.8		6071	4365
126	* PCB-188		1518477	762371	756106	1.01	NO	23.51	1.00	23.48	23.55	50.95950	101.9		2125	3443
127	PCB-179		1538531	771495	767036	1.01	NO	23.75	1.01	23.72	23.79	50.00000	100.0		2125	3443
128	PCB-184		1586229	793605	792623	1.00	NO	23.96	1.02	23.93	23.99	50.00000	100.0		2125	3443
129	PCB-176		1517304	760223	757082	1.00	NO	24.20	1.03	24.17	24.23	50.00000	100.0		2125	3443
130	PCB-186		1441244	721773	719471	1.00	NO	24.46	1.04	24.42	24.49	50.00000	100.0		2125	3443
131	PCB-178		1085254	542608	542646	1.00	NO	25.10	1.07	25.06	25.13	50.00000	100.0		2125	3443
132	PCB-175		1131210	566117	565093	1.00	NO	25.42	1.08	25.39	25.46	50.00000	100.0		2125	3443
133	PCB-187		1225107	615422	609685	1.01	NO	25.57	1.09	25.53	25.60	50.00000	100.0		2125	3443
134	PCB-182		1170776	587301	583475	1.01	NO	25.66	1.09	25.63	25.70	50.00000	100.0		2125	3443
135	PCB-183		1177187	590331	586856	1.01	NO	25.87	1.10	25.84	25.90	50.00000	100.0		2125	3443
136	PCB-185		1044600	523561	521039	1.00	NO	25.97	1.10	25.93	26.00	50.00000	100.0		2125	3443
137	PCB-174		1168829	588366	580462	1.01	NO	26.05	1.11	26.02	26.08	50.00000	100.0		2125	3443
138	PCB-177		1053878	528918	524961	1.01	NO	26.28	1.12	26.25	26.31	50.00000	100.0		2125	3443
139	PCB-181		1091287	547674	543613	1.01	NO	26.47	0.88	26.44	26.51	50.00000	100.0		2125	3443
140	PCB-171/173		2077511	1042365	1035146	1.01	NO	26.61	0.89	26.57	26.64	100.00000	100.0		2125	3443
141	PCB-172		1063963	530877	533086	1.00	NO	27.39	0.91	27.36	27.42	50.00000	100.0		2125	3443
142	PCB-192		1281351	644057	637294	1.01	NO	27.54	0.92	27.50	27.57	50.00000	100.0		2125	3443
143	PCB-180/193		2489245	1249207	1240038	1.01	NO	27.71	0.92	27.67	27.74	100.00000	100.0		2125	3443
144	PCB-191		1408694	711899	696794	1.02	NO	27.91	0.93	27.88	27.94	50.00000	100.0		2125	3443
145	PCB-179		999921	500995	498926	1.08	NO	28.43	0.95	28.40	28.46	50.00000	100.0		2125	3443

ACS Canada Ltd.

L2336381 PCB Appendix 190930

Quantify Sample Summary Report **MassLynx MassLynx V4.1 SCN 901**

Dataset: \\NABREWS002\Instdata\Organics Instrument\HIGHRES GCMS Completed Results Files\HR-5\1909\5-190911A1-SJ0913.qld

Last Altered: Friday, September 13, 2019 13:40:37 Eastern Daylight Time
 Printed: Monday, September 30, 2019 13:32:19 Eastern Daylight Time

Name: 5-190911A01, Date: 11-Sep-2019, Time: 09:52:57, ID: H5-19-WDM-759, Description: 1668A-CS7-018C, Vial: Tray1:2

	Target Analyte	#Hom	Total Area	Ion1 Area	Ion2 Area	Ra	Ra Fail=Y...	RT	RRT	RT LCL	RT UCL	Conc.	%Rec	Mod.Comment	Noise 1	Noise 2
146	PCB-190		1516025	759444	756581	1.00	NO	28.70	0.96	28.66	28.73	50.00000	100.0		2125	3443
147	* PCB-189		1203898	612271	591627	1.03	NO	30.00	1.00	29.97	30.03	56.13815	112.3		2356	2133
148	* PCB-202		2226673	1048194	1178479	0.89	NO	26.30	1.00	26.27	26.34	75.70481	100.9		812	560
149	PCB-201		2398969	1139216	1259753	0.90	NO	26.78	1.02	26.74	26.81	75.00000	100.0		812	560
150	PCB-204		2355097	1112690	1242407	0.90	NO	27.10	1.03	27.07	27.13	75.00000	100.0		812	560
151	PCB-197		2386164	1126930	1259234	0.89	NO	27.22	1.04	27.19	27.26	75.00000	100.0		812	560
152	PCB-200		2338543	1105580	1232963	0.90	NO	27.34	1.04	27.31	27.38	75.00000	100.0		812	560
153	PCB-198/199		3314962	1568306	1746656	0.90	NO	28.72	0.91	28.69	28.75	150.00000	100.0		812	560
154	PCB-196		1692473	796719	895753	0.89	NO	29.07	0.93	29.04	29.10	75.00000	100.0		812	560
155	PCB-203		1797717	850587	947130	0.90	NO	29.17	0.93	29.13	29.20	75.00000	100.0		812	560
156	* PCB-195		1155926	549430	606496	0.91	NO	29.90	0.95	29.87	29.94	75.00000	100.0		1592	2097
157	PCB-194		1222467	578763	643704	0.90	NO	31.12	0.99	31.09	31.16	75.00000	100.0		1592	2097
158	PCB-205		1456857	692332	764525	0.91	NO	31.41	1.00	31.37	31.44	70.66733	94.2		1592	2097
159	* PCB-208		1671601	744617	926984	0.80	NO	29.73	1.00	29.70	29.76	83.22344	111.0		1230	1598
160	PCB-207		1644682	737284	907398	0.81	NO	30.20	1.02	30.16	30.23	75.00000	100.0		1230	1598
161	PCB-206		1160418	515864	644553	0.80	NO	32.48	1.00	32.45	32.51	82.36661	109.8		1230	1598
162	* PCB-209		1607314	867591	739723	1.17	NO	33.59	1.00	33.56	33.63	90.13842	120.2		360	298
163	13C-PCB-31		3321364	1704910	1616454	1.05	NO	15.84	0.87	15.81	15.87	86.53718	86.5		30275	16072
164	13C-PCB-95		1599082	980652	618429	1.59	NO	19.14	1.09	19.11	19.18	90.94946	90.9		2298	2141
165	13C-PCB-153		2276113	1288268	987845	1.30	NO	24.20	1.18	24.17	24.23	85.17170	85.2		6421	4075
166	13C-PCB-28		3498047	1789723	1708324	1.05	NO	16.01	0.94	15.97	16.04	86.51803	86.5		30275	16072
167	13C-PCB-111		2181047	1336531	844515	1.58	NO	22.04	1.07	22.00	22.07	86.87518	86.9		2298	2141
168	13C-PCB-178		1943249	997207	946042	1.05	NO	25.08	1.01	25.05	25.12	96.00487	96.0		1523	1617
169	13C-PCB-1		3704469	2761228	943241	2.93	NO	8.97	0.75	8.93	9.00	74.86029	74.9		4333	12226
170	13C-PCB-3		3615499	2696672	918827	2.93	NO	10.49	0.88	10.46	10.53	78.39883	78.4		4333	12226
171	13C-PCB-4		2995302	1825185	1170117	1.56	NO	10.65	0.90	10.62	10.68	95.37672	95.4		6746	3779
172	13C-PCB-15		3535688	2204140	1331549	1.66	NO	14.32	1.20	14.29	14.36	76.01502	76.0		9791	4807
173	13C-PCB-19		2446119	1212072	1234048	0.98	NO	12.64	1.06	12.61	12.67	100.77960	100.8		49709	23170
174	13C-PCB-37		2959624	1513648	1445976	1.05	NO	18.26	1.07	18.22	18.29	84.58997	84.6		30275	16072
175	13C-PCB-54		3493061	1543972	1949089	0.79	NO	14.50	0.85	14.47	14.53	118.23109	118.2		8519	6700
176	13C-PCB-81		2533646	1145432	1388215	0.83	NO	21.83	1.06	21.80	21.87	82.69123	82.7		5697	4331
177	13C-PCB-77		2591069	1160344	1430725	0.81	NO	22.14	1.07	22.10	22.17	83.57292	83.6		5697	4331
178	13C-PCB-104		3082922	1887452	1195470	1.58	NO	17.53	1.03	17.50	17.57	114.91002	114.9		2159	1809
179	13C-PCB-123		2444800	1499066	945735	1.59	NO	23.11	1.12	23.08	23.15	88.71889	88.7		6254	4768
180	13C-PCB-118		2452977	1504569	948409	1.59	NO	23.28	1.13	23.25	23.32	90.91092	90.9		6254	4768
181	13C-PCB-114		2301224	1407578	893646	1.58	NO	23.58	0.95	23.55	23.62	89.14612	89.1		6254	4768
182	13C-PCB-105		2289641	1403671	885971	1.58	NO	23.95	0.96	23.91	23.98	87.46463	87.5		6254	4768

Quantify Sample Summary Report **MassLynx MassLynx V4.1 SCN 901**

Dataset: \\NABREWS002\Instdata\Organics Instrument\HIGHRES GCMS Completed Results Files\HR-5\1909\5-190911A1-SJ0913.qld

Last Altered: Friday, September 13, 2019 13:40:37 Eastern Daylight Time
 Printed: Monday, September 30, 2019 13:32:19 Eastern Daylight Time

Name: 5-190911A01, Date: 11-Sep-2019, Time: 09:52:57, ID: H5-19-WDM-759, Description: 1668A-CS7-018C, Vial: Tray1:2

	Target Analyte	#Hom	Total Area	Ion1 Area	Ion2 Area	Ra	Ra Fail=Y...	RT	RRT	RT LCL	RT UCL	Conc.	%Rec	Mod.Comment	Noise 1	Noise 2
183	13C-PCB-126		2145322	1324836	820486	1.61	NO	25.53	1.03	25.50	25.56	86.30804	86.3		6254	4768
184	13C-PCB-155		3397432	1881446	1515986	1.24	NO	20.50	0.99	20.47	20.53	116.41240	116.4		1214	1792
185	13C-PCB-167		2518481	1426883	1091598	1.31	NO	26.41	1.06	26.38	26.45	100.25062	100.3		6421	4075
186	13C-PCB-156/157		4784063	2713457	2070606	1.31	NO	27.07	1.09	27.03	27.10	197.92520	99.0		6421	4075
187	13C-PCB-169		2307277	1308118	999159	1.31	NO	28.72	1.15	28.69	28.75	101.11283	101.1		6421	4075
188	13C-PCB-188		2979773	1519124	1460649	1.04	NO	23.50	0.94	23.47	23.53	108.23530	108.2		1523	1617
189	13C-PCB-189		2231558	1143566	1087992	1.05	NO	29.99	0.96	29.96	30.02	96.63139	96.6		1985	2141
190	13C-PCB-202		2713337	1293081	1420256	0.91	NO	26.28	1.06	26.25	26.31	116.85202	116.9		1060	1081
191	13C-PCB-205		2140779	992142	1148637	0.86	NO	31.39	1.01	31.36	31.43	101.94362	101.9		2190	2156
192	13C-PCB-208		1821006	791919	1029088	0.77	NO	29.72	0.96	29.68	29.75	98.95648	99.0		931	1142
193	13C-PCB-206		1251194	548581	702613	0.78	NO	32.47	1.04	32.43	32.50	105.06973	105.1		931	1142
194	13C-PCB-209		1976898	1073418	903480	1.19	NO	33.58	1.08	33.55	33.61	111.19909	111.2		381	467
195	13C-PCB-9		4953463	2999304	1954159	1.53	NO	11.90	0.48	11.86	11.93	100.00000	100.0		6746	3779
196	13C-PCB-52		2194974	991248	1203726	0.82	NO	17.01	0.68	16.97	17.04	100.00000	100.0		7127	4525
197	13C-PCB-101		1914990	1166066	748924	1.56	NO	20.66	0.83	20.63	20.69	100.00000	100.0		2298	2141
198	13C-PCB-138		2112855	1200374	912481	1.32	NO	24.89	0.00	24.86	24.92	100.00000	100.0		6421	4075
199	13C-PCB-194		1686718	789747	896971	0.88	NO	31.11	1.25	31.08	31.14	100.00000	100.0		2190	2156
200	Total MoCB-F1	10		2683870								282706.24672			2241	
201	Total DiCB-F1	8		4556345								51412.29404			1630	
202	Total DiCB-F2	5		3249875								31393.75574			7882	
203	Total TrCB-F1	1		403592								27.95590			1822	
204	Total TrCB-F2	7		3274455								588.37781			1918	
205	Total TrCB-F3	19		8222763								339033.33436			10144	
206	Total TeCB-F2	1		910248								56.18539			1404	
207	Total TeCB-F3	18		15240017								12599.31493			1888	
208	Total TeCB-F4	23		15293301								475969.03795			5899	
209	Total PeCB-F3	2		2143559								100.02409			840	
210	Total PeCB-F4	20		28156678								53382.54410			1024	
211	Total PeCB-F5	35		10369850								1215013.570...			5062	
212	Total HxCB-F4	13		8729638								2232.98085			991	
213	Total HxCB-F5	38		23932983								793334.34393			6071	
214	Total HpCB-F5	28		14468880								287796.37584			2125	
215	Total HpCB-F6	1		729224								56.13815			2356	
216	Total OcCB-F5	12		8748893								1801.27863			812	
217	Total OcCB-F6	6		1881989								298451.81284			1592	
218	Total NoCB-F6	3		1997764								240.59005			1230	
219	Total NoCB-F7	1		867591								90.13842			260	

Quantify Sample Summary Report MassLynx MassLynx V4.1 SCN 901

Dataset: \\NABREWS002\Instdata\Organics Instrument\HIGHRES GCMS Completed Results Files\HR-5\1909\5-190911A1-SJ0913.qld

Last Altered: Friday, September 13, 2019 13:40:37 Eastern Daylight Time

Printed: Monday, September 30, 2019 13:32:19 Eastern Daylight Time

Name: 5-190911A01, Date: 11-Sep-2019, Time: 09:52:57, ID: H5-19-WDM-759, Description: 1668A-CS7-018C, Vial: Tray1:2

	Target Analyte	#Hom	Total Area	Ion1 Area	Ion2 Area	Ra	Ra Fail=Y...	RT	RRT	RT LCL	RT UCL	Conc.	%Rec	Mod.Comment	Noise 1	Noise 2
220	Total 13C-MoCB-F1	2		5463810								153.25912			4333	
221	Total 13C-DiCB-F1	3		4830059								195.75069			6746	
222	Total 13C-DiCB-F2	1		2204140								76.01502			9791	
223	Total 13C-TrCB-F1	1		1317035								100.77960			49709	
224	Total 13C-TrCB-F3	3		5065744								257.64518			30275	
225	Total 13C-TeCB-F2	1		1543972								118.23109			8519	
226	Total 13C-TeCB-F3	4		1021761								103.05943			7127	
227	Total 13C-TeCB-F4	2		2363961								166.26416			5697	
228	Total 13C-PeCB-F3	1		1888942								114.91002			2159	
229	Total 13C-PeCB-F4	12		3494241								280.95815			2298	
230	Total 13C-PeCB-F5	5		7262058								442.54860			6254	
231	Total 13C-HxCB-F4	1		1891869								116.41240			1214	
232	Total 13C-HxCB-F5	16		8003000								612.77035			6421	
233	Total 13C-HpCB-F5	2		2558369								204.24016			1523	
234	Total 13C-HpCB-F6	1		1206350								96.63139			1985	
235	Total 13C-OcCB-F5	1		1302056								116.85202			1060	
236	Total 13C-OcCB-F6	5		1821510								211.79823			2190	
237	Total 13C-NoCB-F6	2		1342143								204.02621			931	
238	Total 13C-DeCB-F7	1		1073418								111.19909			381	
239	Lockmass F1			0											836843	
240	Lockmass F2			0											241820	
241	Lockmass F3			0											514090	
242	Lockmass F4			0											383472	
243	Lockmass F5			0											133109	
244	Lockmass F6			0											98774	
245	Lockmass F7			0											39421	

Quantify Sample Summary Report **MassLynx MassLynx V4.1 SCN 901**

Dataset: \\NABREWS002\Instdata\Organics Instrument\HIGHRES GCMS Completed Results Files\HR-5\1909\5-190911A1-SJ0913.qld

Last Altered: Friday, September 13, 2019 13:40:37 Eastern Daylight Time
 Printed: Monday, September 30, 2019 13:32:19 Eastern Daylight Time

Name: 5-190911A05, Date: 11-Sep-2019, Time: 12:39:53, ID: WG3136778-1, Description: MB, Vial: Tray1:6

	Target Analyte	#Hom	Total Area	Ion1 Area	Ion2 Area	Ra	Ra Fail=Y...	RT	RRT	RT LCL	RT UCL	Conc.	%Rec	Mod.Comment	Noise 1	Noise 2
1	* PCB-1														1306	1324
2	PCB-2														1306	1324
3	PCB-3														1306	1324
4	*PCB-4														974	4315
5	PCB-10														974	4315
6	PCB-9														974	4315
7	PCB-7		3639	2104	1535	1.37	NO	11.99	1.13	11.96	12.03	20.07197		SJ190913MS	974	4315
8	PCB-6														974	4315
9	PCB-5														974	4315
10	PCB-8		1970	1153	818	1.41	NO	12.44	1.17	12.41	12.48	9.38359			974	4315
11	* PCB-14														1393	4460
12	PCB-11		18202	11473	6729	1.71	NO	13.93	0.97	13.89	13.96	117.11292			1393	4460
13	PCB-13/12														1393	4460
14	PCB-15														1393	4460
15	* PCB-19														1666	1854
16	* PCB-30/18		1253	692	561	1.23	YES	13.73	1.09	13.70	13.77	7.62672		SJ190913MA/...	1761	2415
17	PCB-17														1761	2415
18	PCB-27														1761	2415
19	PCB-24														1761	2415
20	PCB-16														1761	2415
21	PCB-32														1761	2415
22	* PCB-34														2145	2594
23	PCB-23														2145	2594
24	PCB-29/26														2145	2594
25	PCB-25														2145	2594
26	PCB-31		2038	956	1081	0.88	NO	15.84	0.87	15.81	15.87	10.26156		SJ190913MB	2145	2594
27	PCB-28/20		2585	1316	1269	1.04	NO	16.01	0.88	15.97	16.04	14.14925			2145	2594
28	PCB-21/33		1625	726	899	0.81	YES	16.15	0.89	16.12	16.19	8.81751		SJ190913MB	2145	2594
29	PCB-22														2145	2594
30	PCB-36														2145	2594
31	PCB-39														2145	2594
32	PCB-38														2145	2594
33	PCB-35														2145	2594
34	PCB-37														2145	2594
35	* PCB-54														1051	927
36	* PCB-50/53														1092	1642
37	PCB-45/51		593	148	445	0.33	YES	16.10	1.11	16.07	16.14	3.74021		SJ190913MB	1092	1642

Quantify Sample Summary Report **MassLynx MassLynx V4.1 SCN 901**

Dataset: \\NABREWS002\Instdata\Organics Instrument\HIGHRES GCMS Completed Results Files\HR-5\1909\5-190911A1-SJ0913.qld

Last Altered: Friday, September 13, 2019 13:40:37 Eastern Daylight Time
 Printed: Monday, September 30, 2019 13:32:19 Eastern Daylight Time

Name: 5-190911A05, Date: 11-Sep-2019, Time: 12:39:53, ID: WG3136778-1, Description: MB, Vial: Tray1:6

	Target Analyte	#Hom	Total Area	Ion1 Area	Ion2 Area	Ra	Ra Fail=Y...	RT	RRT	RT LCL	RT UCL	Conc.	%Rec	Mod.Comment	Noise 1	Noise 2
38	PCB-46														1092	1642
39	PCB-52		1478	677	801	0.85	NO	17.00	1.17	16.96	17.03	9.10852		SJ190913MB	1092	1642
40	PCB-73														1092	1642
41	PCB-43														1092	1642
42	PCB-69/49		715	272	442	0.62	YES	17.27	1.19	17.24	17.30	3.88864		SJ190913MB	1092	1642
43	PCB-48		347	73	274	0.27	YES	17.42	1.20	17.38	17.45	2.09834		SJ190913MB	1092	1642
44	PCB-44/47/65		2740	1102	1639	0.67	NO	17.57	1.21	17.54	17.61	15.70461		SJ190913MB	1092	1642
45	PCB-59/62/75														1092	1642
46	PCB-42		495	240	256	0.94	YES	17.85	1.23	17.81	17.88	3.41508		SJ190913MB	1092	1642
47	PCB-41/71/40		491	210	281	0.75	NO	18.14	1.25	18.11	18.17	3.01775		SJ190913MB	1092	1642
48	PCB-64		887	355	532	0.67	NO	18.26	1.26	18.22	18.29	4.23788		SJ190913MB	1092	1642
49	* PCB-72														1420	1842
50	PCB-68														1420	1842
51	PCB-57														1420	1842
52	PCB-58														1420	1842
53	PCB-67														1420	1842
54	PCB-63														1420	1842
55	PCB-61/70/74/76		2303	962	1341	0.72	NO	19.60	0.90	19.57	19.64	11.83716			1420	1842
56	PCB-66		1498	679	820	0.83	NO	19.78	0.91	19.75	19.81	7.20698			1420	1842
57	PCB-55														1420	1842
58	PCB-56		894	354	540	0.66	NO	20.20	0.93	20.16	20.23	4.74354		SJ190913MJ	1420	1842
59	PCB-60														1420	1842
60	PCB-80														1420	1842
61	PCB-79														1420	1842
62	PCB-78														1420	1842
63	PCB-81														1420	1842
64	PCB-77														1420	1842
65	* PCB-104														681	1479
66	PCB-96														681	1479
67	* PCB-103														1162	1922
68	PCB-94														1162	1922
69	PCB-95		802	384	418	0.92	YES	19.14	1.09	19.11	19.18	5.09284		SJ190913MB	1162	1922
70	PCB-100/93/102/98														1162	1922
71	PCB-88/91														1162	1922
72	PCB-84		259	150	108	1.39	NO	19.77	1.13	19.74	19.80	1.84585			1162	1922
73	PCB-89														1162	1922
74	PCB-121														1162	1922

Quantify Sample Summary Report **MassLynx MassLynx V4.1 SCN 901**

Dataset: \\NABREWS002\Instdata\Organics Instrument\HIGHRES GCMS Completed Results Files\HR-5\1909\5-190911A1-SJ0913.qld

Last Altered: Friday, September 13, 2019 13:40:37 Eastern Daylight Time
 Printed: Monday, September 30, 2019 13:32:19 Eastern Daylight Time

Name: 5-190911A05, Date: 11-Sep-2019, Time: 12:39:53, ID: WG3136778-1, Description: MB, Vial: Tray1:6

	Target Analyte	#Hom	Total Area	Ion1 Area	Ion2 Area	Ra	Ra Fail=Y...	RT	RRT	RT LCL	RT UCL	Conc.	%Rec	Mod.Comment	Noise 1	Noise 2
75	PCB-92														1162	1922
76	PCB-113/90/101		985	653	332	1.97	YES	20.66	1.18	20.63	20.69	5.44941		SJ190913MA	1162	1922
77	PCB-83/99		779	344	435	0.79	YES	20.95	0.91	20.92	20.99	5.10762		SJ190913MA	1162	1922
78	PCB-112														1162	1922
79	PCB-109/119/86/97/125/87		1125	575	549	1.05	YES	21.33	0.92	21.30	21.37	6.30688		SJ190913MJ	1162	1922
80	PCB-117/116/85/110/115		1856	1101	755	1.46	NO	21.73	0.94	21.70	21.76	9.52232		SJ190913MA/...	1162	1922
81	PCB-82														1162	1922
82	PCB-111														1162	1922
83	PCB-120														1162	1922
84	* PCB-108/124														988	1482
85	PCB-107														988	1482
86	PCB-123														988	1482
87	PCB-106														988	1482
88	PCB-118		934	536	399	1.34	NO	23.28	1.00	23.25	23.32	4.79609		SJ190913MA	988	1482
89	PCB-122														988	1482
90	PCB-114														988	1482
91	PCB-105														988	1482
92	PCB-127														988	1482
93	PCB-126														988	1482
94	* PCB-155														565	495
95	PCB-152														565	495
96	PCB-150														565	495
97	PCB-136														565	495
98	PCB-145														565	495
99	PCB-148														565	495
100	PCB-151/135		291	202	89	2.27	YES	22.19	1.08	22.16	22.23	1.73791			565	495
101	PCB-154														565	495
102	PCB-144														565	495
103	* PCB-147/149														876	825
104	PCB-134/143		775	496	279	1.78	YES	22.70	1.11	22.67	22.74	5.62828		SJ190913MJ	876	825
105	PCB-139/140														876	825
106	PCB-131														876	825
107	PCB-142														876	825
108	PCB-132														876	825
109	PCB-133														876	825
110	PCB-165														876	825
111	PCB-146														876	825

Quantify Sample Summary Report **MassLynx MassLynx V4.1 SCN 901**

Dataset: \\NABREWS002\Instdata\Organics Instrument\HIGHRES GCMS Completed Results Files\HR-5\1909\5-190911A1-SJ0913.qld

Last Altered: Friday, September 13, 2019 13:40:37 Eastern Daylight Time
 Printed: Monday, September 30, 2019 13:32:19 Eastern Daylight Time

Name: 5-190911A05, Date: 11-Sep-2019, Time: 12:39:53, ID: WG3136778-1, Description: MB, Vial: Tray1:6

	Target Analyte	#Hom	Total Area	Ion1 Area	Ion2 Area	Ra	Ra Fail=Y...	RT	RRT	RT LCL	RT UCL	Conc.	%Rec	Mod.Comment	Noise 1	Noise 2
112	PCB-161														876	825
113	PCB-153/168		868	484	384	1.26	NO	24.19	0.92	24.16	24.22	4.33613			876	825
114	PCB-141														876	825
115	PCB-130														876	825
116	PCB-137/164														876	825
117	PCB-138/163/129		1063	494	569	0.87	YES	24.90	0.94	24.87	24.94	7.76874		SJ190913MB	876	825
118	PCB-160														876	825
119	PCB-158														876	825
120	PCB-128/166														876	825
121	PCB-159														876	825
122	PCB-162														876	825
123	PCB-167														876	825
124	PCB-156/157														876	825
125	PCB-169														876	825
126	* PCB-188														717	584
127	PCB-179														717	584
128	PCB-184														717	584
129	PCB-176														717	584
130	PCB-186														717	584
131	PCB-178														717	584
132	PCB-175														717	584
133	PCB-187														717	584
134	PCB-182														717	584
135	PCB-183														717	584
136	PCB-185														717	584
137	PCB-174														717	584
138	PCB-177														717	584
139	PCB-181														717	584
140	PCB-171/173														717	584
141	PCB-172														717	584
142	PCB-192														717	584
143	PCB-180/193		293	153	140	1.10	NO	27.71	0.92	27.67	27.74	1.73907		SJ190913MA	717	584
144	PCB-191														717	584
145	PCB-170														717	584
146	PCB-190														717	584
147	* PCB-189														610	570
148	* PCB-202														464	627

Quantify Sample Summary Report **MassLynx MassLynx V4.1 SCN 901**

Dataset: \\NABREWS002\Instdata\Organics Instrument\HIGHRES GCMS Completed Results Files\HR-5\1909\5-190911A1-SJ0913.qld

Last Altered: Friday, September 13, 2019 13:40:37 Eastern Daylight Time
 Printed: Monday, September 30, 2019 13:32:19 Eastern Daylight Time

Name: 5-190911A05, Date: 11-Sep-2019, Time: 12:39:53, ID: WG3136778-1, Description: MB, Vial: Tray1:6

	Target Analyte	#Hom	Total Area	Ion1 Area	Ion2 Area	Ra	Ra Fail=Y...	RT	RRT	RT LCL	RT UCL	Conc.	%Rec	Mod.Comment	Noise 1	Noise 2
149	PCB-201														464	627
150	PCB-204														464	627
151	PCB-197														464	627
152	PCB-200														464	627
153	PCB-198/199														464	627
154	PCB-196														464	627
155	PCB-203														464	627
156	* PCB-195														316	505
157	PCB-194		221	79	142	0.56	YES	31.10	0.99	31.06	31.13	1.98315			316	505
158	PCB-205														316	505
159	* PCB-208														733	1476
160	PCB-207														733	1476
161	PCB-206														733	1476
162	* PCB-209														213	310
163	13C-PCB-31														35078	11900
164	13C-PCB-95		493	393	100	3.92	YES	19.18	1.10	19.15	19.21	4.42827	0.2		1891	1165
165	13C-PCB-153		1673	793	879	0.90	YES	24.19	1.18	24.16	24.22	9.45174	0.5		2434	2573
166	13C-PCB-28		597335	308338	288998	1.07	NO	16.00	0.94	15.96	16.03	1779.68105	44.5		35078	11900
167	13C-PCB-111		506073	311494	194578	1.60	NO	22.02	1.07	21.98	22.05	2807.11049	70.2		1891	1165
168	13C-PCB-178		481594	247119	234475	1.05	NO	25.07	1.01	25.04	25.10	3109.10401	77.7		1425	984
169	13C-PCB-1		421360	313049	108311	2.89	NO	8.94	0.75	8.91	8.97	1029.77985	25.7		2560	11707
170	13C-PCB-3		456730	337618	119113	2.83	NO	10.47	0.88	10.43	10.50	1197.75202	29.9		2560	11707
171	13C-PCB-4		421924	258547	163377	1.58	NO	10.63	0.89	10.60	10.67	1624.80473	40.6		8778	2574
172	13C-PCB-15		584667	360164	224504	1.60	NO	14.31	1.20	14.27	14.34	1520.19735	38.0		14903	4448
173	13C-PCB-19		388986	195538	193448	1.01	NO	12.62	1.06	12.59	12.66	1938.18318	48.5		37214	18010
174	13C-PCB-37		629901	327920	301981	1.09	NO	18.25	1.07	18.21	18.28	2168.68941	54.2		35078	11900
175	13C-PCB-54		605145	267364	337781	0.79	NO	14.48	0.85	14.45	14.51	2467.33651	61.7		5737	3569
176	13C-PCB-81		635811	281431	354380	0.79	NO	21.82	1.06	21.79	21.86	2889.73225	72.2		5733	4154
177	13C-PCB-77		660667	292427	368240	0.79	NO	22.13	1.07	22.10	22.16	2967.46029	74.2		5733	4154
178	13C-PCB-104		631585	384356	247230	1.55	NO	17.51	1.03	17.48	17.55	3278.25766	82.0		1797	1236
179	13C-PCB-123		657668	408162	249505	1.64	NO	23.10	1.12	23.07	23.14	3323.49417	83.1		3630	3856
180	13C-PCB-118		676997	418637	258359	1.62	NO	23.27	1.13	23.24	23.30	3494.01539	87.4		3630	3856
181	13C-PCB-114		637733	394566	243167	1.62	NO	23.57	0.95	23.54	23.61	3440.31769	86.0		3630	3856
182	13C-PCB-105		648840	403461	245378	1.64	NO	23.94	0.96	23.90	23.97	3451.58134	86.3		3630	3856
183	13C-PCB-126		611862	380782	231080	1.65	NO	25.53	1.03	25.50	25.56	3427.89962	85.7		3630	3856
184	13C-PCB-155		734006	410161	323845	1.27	NO	20.48	0.99	20.45	20.52	3502.38317	87.6		1077	1270
185	13C-PCB-167		706336	401032	305305	1.34	NO	26.41	1.06	26.38	26.45	3674.08804	91.9		2454	2573

Quantify Sample Summary Report **MassLynx MassLynx V4.1 SCN 901**

Dataset: \\NABREWS002\Instdata\Organics Instrument\HIGHRES GCMS Completed Results Files\HR-5\1909\5-190911A1-SJ0913.qld

Last Altered: Friday, September 13, 2019 13:40:37 Eastern Daylight Time
 Printed: Monday, September 30, 2019 13:32:19 Eastern Daylight Time

Name: 5-190911A05, Date: 11-Sep-2019, Time: 12:39:53, ID: WG3136778-1, Description: MB, Vial: Tray1:6

Target Analyte	#Hom	Total Area	Ion1 Area	Ion2 Area	Ra	Ra Fail=Y...	RT	RRT	RT LCL	RT UCL	Conc.	%Rec	Mod.Comment	Noise 1	Noise 2
186	13C-PCB-156/157	1341439	756231	585207	1.29	NO	27.05	1.09	27.02	27.09	7252.11537	90.7		2434	2573
187	13C-PCB-169	700835	410321	290513	1.41	NO	28.72	1.15	28.69	28.75	4013.39233	100.3	SJ190913MB	2434	2573
188	13C-PCB-188	774419	391548	382871	1.02	NO	23.49	0.94	23.45	23.52	3675.79622	91.9		1425	984
189	13C-PCB-189	635461	326877	308584	1.06	NO	29.99	0.96	29.96	30.02	3595.74194	89.9		2759	1134
190	13C-PCB-202	713810	340274	373536	0.91	NO	26.28	1.06	26.25	26.31	4017.02742	100.4		931	858
191	13C-PCB-205	613736	285879	327857	0.87	NO	31.38	1.01	31.35	31.42	4214.70717	105.4		1041	1100
192	13C-PCB-208	510365	221459	288906	0.77	NO	29.70	0.96	29.67	29.74	3999.55239	100.0		754	679
193	13C-PCB-206	351820	154808	197013	0.79	NO	32.45	1.04	32.42	32.49	4260.60301	106.5		754	679
194	13C-PCB-209	561866	304735	257131	1.19	NO	33.58	1.08	33.55	33.61	4557.71108	113.9		351	319
195	13C-PCB-9	3276675	1980338	1296336	1.53	NO	11.88	0.48	11.85	11.92	66.14917	0.8		8778	2574
196	13C-PCB-52	1457727	654649	803078	0.82	NO	16.99	0.68	16.95	17.02	66.41206	0.8		6246	3965
197	13C-PCB-101	1100122	674698	425424	1.59	NO	20.64	0.83	20.61	20.67	57.44791	0.7		1891	1165
198	13C-PCB-138	1293511	737626	555885	1.33	NO	24.88	0.00	24.84	24.91	61.22099	0.8		2434	2573
199	13C-PCB-194	935697	435997	499699	0.87	NO	31.10	1.25	31.06	31.13	55.47440	0.7		1041	1100
200	Total MoCB-F1		0											1306	
201	Total DiCB-F1	2		3257							29.45556			974	
202	Total DiCB-F2	1		11473							117.11292			1393	
203	Total TrCB-F1			0										1666	
204	Total TrCB-F2	1		692							7.62672			1761	
205	Total TrCB-F3	3		2999							33.22832			2145	
206	Total TeCB-F2			0										1051	
207	Total TeCB-F3	8		3076							45.21103			1092	
208	Total TeCB-F4	3		1995							23.78768			1420	
209	Total PeCB-F3			0										681	
210	Total PeCB-F4	6		3208							33.32492			1162	
211	Total PeCB-F5	1		536							4.79609			988	
212	Total HxCB-F4	1		202							1.73791			565	
213	Total HxCB-F5	3		1474							17.73315			876	
214	Total HpCB-F5	1		153							1.73907			717	
215	Total HpCB-F6			0										610	
216	Total OcCB-F5			0										464	
217	Total OcCB-F6	1		79							1.98315			316	
218	Total NoCB-F6			0										733	
219	Total DeCB-F7			0										213	
220	Total 13C-MoCB-F1	2		650667							2227.53187			2560	
221	Total 13C-DiCB-F1	3		2239260							1691.01215			8778	
222	Total 13C-DiCB-F2	1		360164							1520.19735			14903	

Quantify Sample Summary Report

MassLynx MassLynx V4.1 SCN 901

Dataset: \\NABREWS002\Instdata\Organics Instrument\HIGHRES GCMS Completed Results Files\HR-5\1909\5-190911A1-SJ0913.qld

Last Altered: Friday, September 13, 2019 13:40:37 Eastern Daylight Time

Printed: Monday, September 30, 2019 13:32:19 Eastern Daylight Time

Name: 5-190911A05, Date: 11-Sep-2019, Time: 12:39:53, ID: WG3136778-1, Description: MB, Vial: Tray1:6

	Target Analyte	#Hom	Total Area	Ion1 Area	Ion2 Area	Ra	Ra Fail=Y...	RT	RRT	RT LCL	RT UCL	Conc.	%Rec	Mod.Comment	Noise 1	Noise 2
223	Total 13C-TrCB-F1	1		259519								1938.18318			37214	
224	Total 13C-TrCB-F3	2		641062								3948.37047			35078	
225	Total 13C-TeCB-F2	1		267364								2467.33651			5737	
226	Total 13C-TeCB-F3	1		654649								66.41206			6246	
227	Total 13C-TeCB-F4	2		582242								5857.19254			5733	
228	Total 13C-PeCB-F3	1		384773								3278.25766			1797	
229	Total 13C-PeCB-F4	8		990074								2869.74320			1891	
230	Total 13C-PeCB-F5	5		2061092								17137.30820			3630	
231	Total 13C-HxCB-F4	1		412734								3502.38317			1077	
232	Total 13C-HxCB-F5	17		2327936								15019.20832			2434	
233	Total 13C-HpCB-F5	2		652377								6784.90023			1425	
234	Total 13C-HpCB-F6	1		406720								3595.74194			2759	
235	Total 13C-OcCB-F5	1		342331								4017.02742			931	
236	Total 13C-OcCB-F6	4		733332								4272.98135			1041	
237	Total 13C-NoCB-F6	2		376742								8260.15541			754	
238	Total 13C-DeCB-F7	1		304735								4557.71108			351	
239	Lockmass F1			0											658385	
240	Lockmass F2			0											248774	
241	Lockmass F3			0											434357	
242	Lockmass F4			0											344516	
243	Lockmass F5			0											140764	
244	Lockmass F6			0											86720	
245	Lockmass F7			0											39609	

Quantify Sample Summary Report **MassLynx MassLynx V4.1 SCN 901**

Dataset: \\NABREWS002\Instdata\Organics Instrument\HIGHRES GCMS Completed Results Files\HR-5\1909\5-190911A1-SJ0913.qld

Last Altered: Friday, September 13, 2019 13:40:37 Eastern Daylight Time

Printed: Monday, September 30, 2019 13:32:19 Eastern Daylight Time

Name: 5-190911A06, Date: 11-Sep-2019, Time: 13:21:58, ID: WG3136778-4, Description: RB, Vial: Tray1:7

	Target Analyte	#Hom	Total Area	Ion1 Area	Ion2 Area	Ra	Ra Fail=Y...	RT	RRT	RT LCL	RT UCL	Conc.	%Rec	Mod.Comment	Noise 1	Noise 2
1	* PCB-1														868	1216
2	PCB-2														868	1216
3	PCB-3														868	1216
4	*PCB-4														1147	4309
5	PCB-10														1147	4309
6	PCB-9														1147	4309
7	PCB-7														1147	4309
8	PCB-6														1147	4309
9	PCB-5														1147	4309
10	PCB-8														1147	4309
11	* PCB-14														1371	4985
12	PCB-11														1371	4985
13	PCB-13/12														1371	4985
14	PCB-15														1371	4985
15	* PCB-19														1579	1743
16	* PCB-30/18														1362	1490
17	PCB-17														1362	1490
18	PCB-27														1362	1490
19	PCB-24														1362	1490
20	PCB-16														1362	1490
21	PCB-32														1362	1490
22	* PCB-34														1926	1800
23	PCB-23														1926	1800
24	PCB-29/26														1926	1800
25	PCB-25														1926	1800
26	PCB-31														1926	1800
27	PCB-28/20														1926	1800
28	PCB-21/33														1926	1800
29	PCB-22														1926	1800
30	PCB-36														1926	1800
31	PCB-39														1926	1800
32	PCB-38														1926	1800
33	PCB-35														1926	1800
34	PCB-37														1926	1800
35	* PCB-54														658	967
36	* PCB-50/53														970	1352
37	PCB-45/51														970	1352

Quantify Sample Summary Report **MassLynx MassLynx V4.1 SCN 901**

Dataset: \\NABREWS002\Instdata\Organics Instrument\HIGHRES GCMS Completed Results Files\HR-5\1909\5-190911A1-SJ0913.qld

Last Altered: Friday, September 13, 2019 13:40:37 Eastern Daylight Time

Printed: Monday, September 30, 2019 13:32:19 Eastern Daylight Time

Name: 5-190911A06, Date: 11-Sep-2019, Time: 13:21:58, ID: WG3136778-4, Description: RB, Vial: Tray1:7

	Target Analyte	#Hom	Total Area	Ion1 Area	Ion2 Area	Ra	Ra Fail=Y...	RT	RRT	RT LCL	RT UCL	Conc.	%Rec	Mod.Comment	Noise 1	Noise 2
38	PCB-46														970	1352
39	PCB-52														970	1352
40	PCB-73														970	1352
41	PCB-43														970	1352
42	PCB-69/49														970	1352
43	PCB-48														970	1352
44	PCB-44/47/65														970	1352
45	PCB-59/62/75														970	1352
46	PCB-42														970	1352
47	PCB-41/71/40														970	1352
48	PCB-64														970	1352
49	* PCB-72														1046	1390
50	PCB-68														1046	1390
51	PCB-57														1046	1390
52	PCB-58														1046	1390
53	PCB-67														1046	1390
54	PCB-63														1046	1390
55	PCB-61/70/74/76														1046	1390
56	PCB-66														1046	1390
57	PCB-55														1046	1390
58	PCB-56														1046	1390
59	PCB-60														1046	1390
60	PCB-80														1046	1390
61	PCB-79														1046	1390
62	PCB-78														1046	1390
63	PCB-81														1046	1390
64	PCB-77														1046	1390
65	* PCB-104														707	1397
66	PCB-96														707	1397
67	* PCB-103														790	1519
68	PCB-94														790	1519
69	PCB-95														790	1519
70	PCB-100/93/102/98														790	1519
71	PCB-88/91														790	1519
72	PCB-84														790	1519
73	PCB-89														790	1519
74	PCB-121														790	1519

Quantify Sample Summary Report

MassLynx MassLynx V4.1 SCN 901

Dataset: \\NABREWS002\Instdata\Organics Instrument\HIGHRES GCMS Completed Results Files\HR-5\1909\5-190911A1-SJ0913.qld

Last Altered: Friday, September 13, 2019 13:40:37 Eastern Daylight Time

Printed: Monday, September 30, 2019 13:32:19 Eastern Daylight Time

Name: 5-190911A06, Date: 11-Sep-2019, Time: 13:21:58, ID: WG3136778-4, Description: RB, Vial: Tray1:7

	Target Analyte	#Hom	Total Area	Ion1 Area	Ion2 Area	Ra	Ra Fail=Y...	RT	RRT	RT LCL	RT UCL	Conc.	%Rec	Mod.Comment	Noise 1	Noise 2
75	PCB-92														790	1519
76	PCB-113/90/101														790	1519
77	PCB-83/99														790	1519
78	PCB-112														790	1519
79	PCB-109/119/86/97/125/87														790	1519
80	PCB-117/116/85/110/115														790	1519
81	PCB-82														790	1519
82	PCB-111														790	1519
83	PCB-120														790	1519
84	* PCB-108/124														629	1579
85	PCB-107														629	1579
86	PCB-123														629	1579
87	PCB-106														629	1579
88	PCB-118														629	1579
89	PCB-122														629	1579
90	PCB-114														629	1579
91	PCB-105														629	1579
92	PCB-127														629	1579
93	PCB-126														629	1579
94	* PCB-155														541	485
95	PCB-152														541	485
96	PCB-150														541	485
97	PCB-136														541	485
98	PCB-145														541	485
99	PCB-148														541	485
100	PCB-151/135														541	485
101	PCB-154														541	485
102	PCB-144														541	485
103	* PCB-147/149														617	569
104	PCB-134/143														617	569
105	PCB-139/140														617	569
106	PCB-131														617	569
107	PCB-142														617	569
108	PCB-132														617	569
109	PCB-133														617	569
110	PCB-165														617	569
111	PCB-146														617	569

Quantify Sample Summary Report **MassLynx MassLynx V4.1 SCN 901**

Dataset: \\NABREWS002\Instdata\Organics Instrument\HIGHRES GCMS Completed Results Files\HR-5\1909\5-190911A1-SJ0913.qld

Last Altered: Friday, September 13, 2019 13:40:37 Eastern Daylight Time

Printed: Monday, September 30, 2019 13:32:19 Eastern Daylight Time

Name: 5-190911A06, Date: 11-Sep-2019, Time: 13:21:58, ID: WG3136778-4, Description: RB, Vial: Tray1:7

	Target Analyte	#Hom	Total Area	Ion1 Area	Ion2 Area	Ra	Ra Fail=Y...	RT	RRT	RT LCL	RT UCL	Conc.	%Rec	Mod.Comment	Noise 1	Noise 2
112	PCB-161														617	569
113	PCB-153/168														617	569
114	PCB-141														617	569
115	PCB-130														617	569
116	PCB-137/164														617	569
117	PCB-138/163/129														617	569
118	PCB-160														617	569
119	PCB-158														617	569
120	PCB-128/166														617	569
121	PCB-159														617	569
122	PCB-162														617	569
123	PCB-167														617	569
124	PCB-156/157														617	569
125	PCB-169														617	569
126	* PCB-188														682	486
127	PCB-179														682	486
128	PCB-184														682	486
129	PCB-176														682	486
130	PCB-186														682	486
131	PCB-178														682	486
132	PCB-175														682	486
133	PCB-187														682	486
134	PCB-182														682	486
135	PCB-183														682	486
136	PCB-185														682	486
137	PCB-174														682	486
138	PCB-177														682	486
139	PCB-181														682	486
140	PCB-171/173														682	486
141	PCB-172														682	486
142	PCB-192														682	486
143	PCB-180/193														682	486
144	PCB-191														682	486
145	PCB-170														682	486
146	PCB-190														682	486
147	* PCB-189														540	392
148	* PCB-202														2439	546

Quantify Sample Summary Report **MassLynx MassLynx V4.1 SCN 901**

Dataset: \\NABREWS002\Instdata\Organics Instrument\HIGHRES GCMS Completed Results Files\HR-5\1909\5-190911A1-SJ0913.qld

Last Altered: Friday, September 13, 2019 13:40:37 Eastern Daylight Time
 Printed: Monday, September 30, 2019 13:32:19 Eastern Daylight Time

Name: 5-190911A06, Date: 11-Sep-2019, Time: 13:21:58, ID: WG3136778-4, Description: RB, Vial: Tray1:7

	Target Analyte	#Hom	Total Area	Ion1 Area	Ion2 Area	Ra	Ra Fail=Y...	RT	RRT	RT LCL	RT UCL	Conc.	%Rec	Mod.Comment	Noise 1	Noise 2
149	PCB-201														439	546
150	PCB-204														439	546
151	PCB-197														439	546
152	PCB-200														439	546
153	PCB-198/199														439	546
154	PCB-196														439	546
155	PCB-203														439	546
156	* PCB-195														404	485
157	PCB-194		198	103	96	1.07	YES	31.11	0.99	31.08	31.14	3.89226			404	485
158	PCB-205														404	485
159	* PCB-208														490	1479
160	PCB-207														490	1479
161	PCB-206														490	1479
162	* PCB-209														310	323
163	13C-PCB-31														26978	10261
164	13C-PCB-95														1231	1049
165	13C-PCB-153		694	419	275	1.52	YES	24.20	1.18	24.17	24.23	9.15757	0.5		2414	2196
166	13C-PCB-28		233068	119157	113912	1.05	NO	15.99	0.94	15.95	16.02	1713.07734	42.8		26978	10261
167	13C-PCB-111		223411	137559	85852	1.60	NO	22.01	1.07	21.98	22.04	2727.16162	68.2		1231	1049
168	13C-PCB-178		230361	117730	112630	1.05	NO	25.06	1.01	25.03	25.09	3374.54201	84.4		1485	1015
169	13C-PCB-1		205323	154957	50366	3.08	NO	8.92	0.75	8.89	8.96	1284.58426	32.1		2160	13589
170	13C-PCB-3		180950	138286	42665	3.24	NO	10.47	0.88	10.43	10.50	1214.78747	30.4		2160	13589
171	13C-PCB-4		172853	105557	67296	1.57	NO	10.62	0.89	10.59	10.65	1704.03252	42.6		6768	2572
172	13C-PCB-15		196984	126456	70528	1.79	NO	14.31	1.21	14.27	14.34	1311.15927	32.8		7793	2286
173	13C-PCB-19		158197	78749	79447	0.99	NO	12.61	1.06	12.58	12.64	2017.86158	50.4		33329	16278
174	13C-PCB-37		196082	104554	91527	1.14	NO	18.24	1.07	18.21	18.27	1665.45068	41.6		26978	10261
175	13C-PCB-54		220982	97896	123086	0.80	NO	14.47	0.85	14.44	14.51	2222.77629	55.6		5349	2820
176	13C-PCB-81		220872	99579	121293	0.82	NO	21.81	1.06	21.78	21.85	2209.16972	55.2		5669	3377
177	13C-PCB-77		227462	98252	129210	0.76	NO	22.12	1.07	22.09	22.15	2248.38594	56.2		5669	3377
178	13C-PCB-104		233319	143127	90192	1.59	NO	17.50	1.03	17.47	17.54	2665.14862	66.6		1077	1160
179	13C-PCB-123		247315	154921	92394	1.68	NO	23.09	1.12	23.06	23.12	2750.42076	68.8		3626	2983
180	13C-PCB-118		255935	161699	94235	1.72	NO	23.26	1.13	23.23	23.29	2906.88036	72.7		3626	2983
181	13C-PCB-114		232733	146611	86122	1.70	NO	23.56	0.95	23.53	23.59	2762.97508	69.1		3626	2983
182	13C-PCB-105		246987	154352	92635	1.67	NO	23.92	0.96	23.89	23.96	2891.43829	72.3		3626	2983
183	13C-PCB-126		237536	147084	90452	1.63	NO	25.52	1.03	25.49	25.55	2928.62313	73.2		3626	2983
184	13C-PCB-155		301913	166005	135908	1.22	NO	20.47	0.99	20.44	20.51	3170.34298	79.3		854	1179
185	13C-PCB-167		302121	172479	129642	1.33	NO	26.40	1.06	26.37	26.43	3565.91013	89.1		2414	2196

Quantify Sample Summary Report **MassLynx MassLynx V4.1 SCN 901**

Dataset: \\NABREWS002\Instdata\Organics Instrument\HIGHRES GCMS Completed Results Files\HR-5\1909\5-190911A1-SJ0913.qld

Last Altered: Friday, September 13, 2019 13:40:37 Eastern Daylight Time
 Printed: Monday, September 30, 2019 13:32:19 Eastern Daylight Time

Name: 5-190911A06, Date: 11-Sep-2019, Time: 13:21:58, ID: WG3136778-4, Description: RB, Vial: Tray1:7

	Target Analyte	#Hom	Total Area	Ion1 Area	Ion2 Area	Ra	Ra Fail=Y...	RT	RRT	RT LCL	RT UCL	Conc.	%Rec	Mod.Comment	Noise 1	Noise 2
186	13C-PCB-156/157		586214	332320	253893	1.31	NO	27.04	1.09	27.01	27.07	7191.20384	89.9		2414	2196
187	13C-PCB-169		306209	178645	127565	1.40	NO	28.71	1.15	28.68	28.74	3978.93001	99.5	SJ190913MB	2414	2196
188	13C-PCB-188		314850	160754	154095	1.04	NO	23.48	0.94	23.44	23.51	3391.02270	84.8		1485	1015
189	13C-PCB-189		290479	147873	142606	1.04	NO	29.98	0.96	29.94	30.01	3729.62986	93.2		1941	1121
190	13C-PCB-202		318086	151723	166363	0.91	NO	26.27	1.06	26.23	26.30	4061.79701	101.5		2396	942
191	13C-PCB-205		289072	133330	155742	0.86	NO	31.37	1.01	31.34	31.40	4181.39639	104.5		872	858
192	13C-PCB-208		235639	102801	132839	0.77	NO	29.69	0.95	29.66	29.73	3889.62318	97.2		1117	757
193	13C-PCB-206		171499	75103	96396	0.78	NO	32.44	1.04	32.41	32.48	4374.63211	109.4		1117	757
194	13C-PCB-209		279555	151026	128528	1.17	NO	33.56	1.08	33.53	33.60	4776.50852	119.4		318	310
195	13C-PCB-9		1279969	777576	502393	1.55	NO	11.87	0.48	11.83	11.90	25.83989	0.3		6768	2572
196	13C-PCB-52		590890	266828	324063	0.82	NO	16.98	0.68	16.94	17.01	26.92015	0.3		3585	3014
197	13C-PCB-101		499897	307135	192762	1.59	NO	20.63	0.83	20.60	20.66	26.10443	0.3		1231	1049
198	13C-PCB-138		570057	324920	245137	1.33	NO	24.88	0.00	24.84	24.91	26.98041	0.3		2414	2196
199	13C-PCB-194		444228	208223	236004	0.88	NO	31.10	1.25	31.06	31.13	26.33680	0.3		872	858
200	Total MoCB-F1			0											868	
201	Total DiCB-F1			0											1147	
202	Total DiCB-F2			0											1371	
203	Total TrCB-F1			0											1579	
204	Total TrCB-F2			0											1362	
205	Total TrCB-F3			0											1926	
206	Total TeCB-F2			109											658	
207	Total TeCB-F3			0											970	
208	Total TeCB-F4	1		67								138.72259			1046	
209	Total PeCB-F3			0											707	
210	Total PeCB-F4			0											790	
211	Total PeCB-F5			0											629	
212	Total HxCB-F4			0											541	
213	Total HxCB-F5			0											617	
214	Total HpCB-F5			0											682	
215	Total HpCB-F6			0											540	
216	Total OcCB-F5			0											439	
217	Total OcCB-F6	1		103								3.89226			404	
218	Total NoCB-F6			0											490	
219	Total DeCB-F7			0											310	
220	Total 13C-MoCB-F1	2		293243								2499.37174			2160	
221	Total 13C-DiCB-F1	2		883133								1729.87240			6768	
222	Total 13C-DiCB-F2	1		126456								1311.15927			7793	

Quantify Sample Summary Report

MassLynx MassLynx V4.1 SCN 901

Dataset: \\NABREWS002\Instdata\Organics Instrument\HIGHRES GCMS Completed Results Files\HR-5\1909\5-190911A1-SJ0913.qld

Last Altered: Friday, September 13, 2019 13:40:37 Eastern Daylight Time

Printed: Monday, September 30, 2019 13:32:19 Eastern Daylight Time

Name: 5-190911A06, Date: 11-Sep-2019, Time: 13:21:58, ID: WG3136778-4, Description: RB, Vial: Tray1:7

	Target Analyte	#Hom	Total Area	Ion1 Area	Ion2 Area	Ra	Ra Fail=Y...	RT	RRT	RT LCL	RT UCL	Conc.	%Rec	Mod.Comment	Noise 1	Noise 2
223	Total 13C-TrCB-F1	1		147055								2017.86158			33329	
224	Total 13C-TrCB-F3	2		237203								3378.52802			26978	
225	Total 13C-TeCB-F2	1		97896								2222.77629			5349	
226	Total 13C-TeCB-F3	2		267182								26.95692			3585	
227	Total 13C-TeCB-F4	2		199127								4457.55566			5669	
228	Total 13C-PeCB-F3	1		143315								2665.14862			1077	
229	Total 13C-PeCB-F4	9		446770								2753.92691			1231	
230	Total 13C-PeCB-F5	5		781207								14240.33762			3626	
231	Total 13C-HxCB-F4	1		167280								3170.34298			854	
232	Total 13C-HxCB-F5	18		1020644								14776.74179			2414	
233	Total 13C-HpCB-F5	2		284892								6765.56471			1485	
234	Total 13C-HpCB-F6	1		184487								3729.62986			1941	
235	Total 13C-OcCB-F5	1		162168								4061.79701			2396	
236	Total 13C-OcCB-F6	6		346858								4209.15575			872	
237	Total 13C-NoCB-F6	2		178099								8264.25529			1117	
238	Total 13C-DeCB-F7	1		151026								4776.50852			318	
239	Lockmass F1			0											889969	
240	Lockmass F2			0											164287	
241	Lockmass F3			0											348700	
242	Lockmass F4			0											298366	
243	Lockmass F5			0											108087	
244	Lockmass F6			0											79772	
245	Lockmass F7			0											31611	

Quantify Sample Summary Report **MassLynx MassLynx V4.1 SCN 901**

Dataset: \\NABREWS002\Instdata\Organics Instrument\HIGHRES GCMS Completed Results Files\HR-5\1909\5-190911A1-SJ0913.qld

Last Altered: Friday, September 13, 2019 13:40:37 Eastern Daylight Time
 Printed: Monday, September 30, 2019 13:32:19 Eastern Daylight Time

Name: 5-190911A11, Date: 11-Sep-2019, Time: 16:52:34, ID: L2336381-1, Description: Sample, Vial: Tray1:12

	Target Analyte	#Hom	Total Area	Ion1 Area	Ion2 Area	Ra	Ra Fail=Y...	RT	RRT	RT LCL	RT UCL	Conc.	%Rec	Mod.Comment	Noise 1	Noise 2
1	* PCB-1		6916	5188	1727	3.00	NO	8.95	1.00	8.92	8.99	46.00827			1632	1551
2	PCB-2		2404	1734	670	2.59	YES	10.35	0.99	10.32	10.39	15.10235		SJ190913MB	1632	1551
3	PCB-3		3948	2952	996	2.97	NO	10.48	1.00	10.45	10.51	27.68809		SJ190913MB	1632	1551
4	*PCB-4		14085	8030	6055	1.33	NO	10.63	1.00	10.60	10.67	135.98554		SJ190913MB	1701	15660
5	PCB-10														1701	15660
6	PCB-9														1701	15660
7	PCB-7														1701	15660
8	PCB-6														1701	15660
9	PCB-5														1701	15660
10	PCB-8		31020	16866	14154	1.19	YES	12.44	1.17	12.41	12.48	142.87719			1701	15660
11	* PCB-14														2557	9657
12	PCB-11		36105	21070	15035	1.40	NO	13.92	0.97	13.89	13.95	224.65907			2557	9657
13	PCB-13/12														2557	9657
14	PCB-15														2557	9657
15	* PCB-19		3309	1840	1469	1.25	YES	12.64	1.00	12.61	12.67	29.28825		SJ190913MB	2701	2357
16	* PCB-30/18		21553	11282	10271	1.10	NO	13.73	1.09	13.70	13.77	133.67913			3847	1970
17	PCB-17		8270	4361	3909	1.12	NO	13.98	1.11	13.95	14.02	60.54331			3847	1970
18	PCB-27		2554	1672	882	1.89	YES	14.11	1.12	14.08	14.15	13.38567		SJ190913MB	3847	1970
19	PCB-24														3847	1970
20	PCB-16		7354	3797	3558	1.07	NO	14.28	1.13	14.24	14.31	62.61815		SJ190913MB	3847	1970
21	PCB-32		7801	3925	3876	1.01	NO	14.55	1.15	14.52	14.59	37.80928		SJ190913MB	3847	1970
22	* PCB-34														4342	3553
23	PCB-23														4342	3553
24	PCB-29/26		5191	2723	2468	1.10	NO	15.52	0.85	15.48	15.55	28.14318			4342	3553
25	PCB-25		2237	1182	1055	1.12	NO	15.66	0.86	15.63	15.70	11.66277		SJ190913MB	4342	3553
26	PCB-31		19325	10113	9213	1.10	NO	15.84	0.87	15.81	15.87	99.14478			4342	3553
27	PCB-28/20		19760	9880	9881	1.00	NO	16.01	0.88	15.97	16.04	110.18571		SJ190913MB	4342	3553
28	PCB-21/33		11418	5892	5526	1.07	NO	16.15	0.89	16.12	16.19	63.10916		SJ190913MB	4342	3553
29	PCB-22		6428	3183	3246	0.98	NO	16.39	0.90	16.36	16.42	36.04050		SJ190913MB	4342	3553
30	PCB-36														4342	3553
31	PCB-39														4342	3553
32	PCB-38														4342	3553
33	PCB-35														4342	3553
34	PCB-37		2831	1573	1258	1.25	YES	18.27	1.00	18.23	18.30	17.67485		SJ190913MA	4342	3553
35	* PCB-54														1458	1553
36	* PCB-50/53		2581	1193	1389	0.86	NO	15.69	1.08	15.66	15.73	16.29903		SJ190913MB	2302	2256
37	PCB-45/51		3721	1733	1988	0.87	NO	16.10	1.11	16.07	16.14	24.69518		SJ190913MB	2302	2256

Quantify Sample Summary Report **MassLynx MassLynx V4.1 SCN 901**

Dataset: \\NABREWS002\Instdata\Organics Instrument\HIGHRES GCMS Completed Results Files\HR-5\1909\5-190911A1-SJ0913.qld

Last Altered: Friday, September 13, 2019 13:40:37 Eastern Daylight Time
 Printed: Monday, September 30, 2019 13:32:19 Eastern Daylight Time

Name: 5-190911A11, Date: 11-Sep-2019, Time: 16:52:34, ID: L2336381-1, Description: Sample, Vial: Tray1:12

	Target Analyte	#Hom	Total Area	Ion1 Area	Ion2 Area	Ra	Ra Fail=Y...	RT	RRT	RT LCL	RT UCL	Conc.	%Rec	Mod.Comment	Noise 1	Noise 2
38	PCB-46		997	476	521	0.91	YES	16.27	1.12	16.24	16.30	7.29648			2302	2256
39	PCB-52		21416	9143	12274	0.74	NO	17.00	1.17	16.96	17.03	138.77415		SJ190913MB	2302	2256
40	PCB-73														2302	2256
41	PCB-43														2302	2256
42	PCB-69/49		9134	3805	5330	0.71	NO	17.28	1.19	17.25	17.31	52.26773			2302	2256
43	PCB-48		2738	990	1747	0.57	YES	17.43	1.20	17.39	17.46	17.42056			2302	2256
44	PCB-44/47/65		15601	6756	8846	0.76	NO	17.57	1.21	17.54	17.61	94.01929		SJ190913MB	2302	2256
45	PCB-59/62/75		1711	658	1053	0.62	YES	17.75	1.23	17.72	17.78	8.23702			2302	2256
46	PCB-42		3004	1398	1606	0.87	NO	17.87	1.23	17.83	17.90	21.77759			2302	2256
47	PCB-41/71/40		5612	2521	3091	0.82	NO	18.13	1.25	18.10	18.16	36.26163			2302	2256
48	PCB-64		6123	2775	3348	0.83	NO	18.25	1.26	18.21	18.28	30.77692			2302	2256
49	* PCB-72														1960	1995
50	PCB-68														1960	1995
51	PCB-57														1960	1995
52	PCB-58														1960	1995
53	PCB-67														1960	1995
54	PCB-63														1960	1995
55	PCB-61/70/74/76		16530	7210	9320	0.77	NO	19.60	0.90	19.57	19.64	89.34975			1960	1995
56	PCB-66		5998	2658	3340	0.80	NO	19.78	0.91	19.75	19.81	30.33647		SJ190913MB	1960	1995
57	PCB-55														1960	1995
58	PCB-56		2680	1048	1632	0.64	YES	20.18	0.92	20.14	20.21	14.95691			1960	1995
59	PCB-60		1320	587	732	0.80	NO	20.28	0.93	20.25	20.31	7.27754			1960	1995
60	PCB-80														1960	1995
61	PCB-79														1960	1995
62	PCB-78														1960	1995
63	PCB-81														1960	1995
64	PCB-77														1960	1995
65	* PCB-104														1036	2639
66	PCB-96														1036	2639
67	* PCB-103														1259	3341
68	PCB-94														1259	3341
69	PCB-95		13101	8189	4912	1.67	NO	19.14	1.09	19.11	19.18	88.59393			1259	3341
70	PCB-100/93/102/98														1259	3341
71	PCB-88/91		2301	1238	1063	1.16	YES	19.59	1.12	19.56	19.63	15.84098			1259	3341
72	PCB-84		2875	1743	1132	1.54	NO	19.76	1.13	19.73	19.79	21.83459			1259	3341
73	PCB-89														1259	3341
74	PCB-121														1259	3341

Quantify Sample Summary Report **MassLynx MassLynx V4.1 SCN 901**

Dataset: \\NABREWS002\Instdata\Organics Instrument\HIGHRES GCMS Completed Results Files\HR-5\1909\5-190911A1-SJ0913.qld

Last Altered: Friday, September 13, 2019 13:40:37 Eastern Daylight Time
 Printed: Monday, September 30, 2019 13:32:19 Eastern Daylight Time

Name: 5-190911A11, Date: 11-Sep-2019, Time: 16:52:34, ID: L2336381-1, Description: Sample, Vial: Tray1:12

	Target Analyte	#Hom	Total Area	Ion1 Area	Ion2 Area	Ra	Ra Fail=Y...	RT	RRT	RT LCL	RT UCL	Conc.	%Rec	Mod.Comment	Noise 1	Noise 2
75	PCB-92		2332	1242	1090	1.14	YES	20.35	1.16	20.32	20.39	15.93199			1259	3341
76	PCB-113/90/101		15375	9835	5540	1.78	NO	20.66	1.18	20.63	20.69	90.60924			1259	3341
77	PCB-83/99		5248	3409	1838	1.85	YES	20.96	0.91	20.93	21.00	36.64565			1259	3341
78	PCB-112														1259	3341
79	PCB-109/119/86/97/125/87		8889	5260	3628	1.45	NO	21.32	0.92	21.29	21.36	53.07307		SJ190913MJ	1259	3341
80	PCB-117/116/85/110/115		16625	9998	6627	1.51	NO	21.74	0.94	21.71	21.77	90.81923		SJ190913MJ	1259	3341
81	PCB-82		1269	600	669	0.90	YES	21.94	0.95	21.91	21.98	10.67282		SJ190913MB	1259	3341
82	PCB-111														1259	3341
83	PCB-120														1259	3341
84	* PCB-108/124														1330	3582
85	PCB-107														1330	3582
86	PCB-123														1330	3582
87	PCB-106														1330	3582
88	PCB-118		6609	4108	2501	1.64	NO	23.28	1.00	23.25	23.32	36.22081		SJ190913MB	1330	3582
89	PCB-122														1330	3582
90	PCB-114														1330	3582
91	PCB-105		2325	1196	1129	1.06	YES	23.95	1.00	23.91	23.98	13.29826		SJ190913MB	1330	3582
92	PCB-127														1330	3582
93	PCB-126		1260	308	953	0.32	YES	25.53	1.00	25.50	25.56	7.58342			1330	3582
94	* PCB-155														852	943
95	PCB-152														852	943
96	PCB-150														852	943
97	PCB-136		3012	1766	1245	1.42	NO	20.99	1.02	20.96	21.02	13.23965			852	943
98	PCB-145														852	943
99	PCB-148														852	943
100	PCB-151/135		5493	3009	2484	1.21	NO	22.18	1.08	22.15	22.22	33.78320		SJ190913MB	852	943
101	PCB-154														852	943
102	PCB-144		467	248	220	1.13	NO	22.50	1.10	22.47	22.53	2.75721		SJ190913MB	852	943
103	* PCB-147/149		9002	4734	4268	1.11	NO	22.68	1.11	22.65	22.71	55.20741			794	911
104	PCB-134/143		502	330	171	1.93	YES	22.81	1.11	22.78	22.85	3.74976			794	911
105	PCB-139/140		126	62	64	0.97	YES	22.98	1.12	22.95	23.01	0.77897			794	911
106	PCB-131														794	911
107	PCB-142														794	911
108	PCB-132		2275	1153	1122	1.03	YES	23.38	0.89	23.35	23.41	16.31272			794	911
109	PCB-133														794	911
110	PCB-165														794	911
111	PCB-146		1425	784	640	1.23	NO	23.88	0.90	23.85	23.92	8.02574			794	911

Quantify Sample Summary Report **MassLynx MassLynx V4.1 SCN 901**

Dataset: \\NABREWS002\Instdata\Organics Instrument\HIGHRES GCMS Completed Results Files\HR-5\1909\5-190911A1-SJ0913.qld

Last Altered: Friday, September 13, 2019 13:40:37 Eastern Daylight Time
 Printed: Monday, September 30, 2019 13:32:19 Eastern Daylight Time

Name: 5-190911A11, Date: 11-Sep-2019, Time: 16:52:34, ID: L2336381-1, Description: Sample, Vial: Tray1:12

	Target Analyte	#Hom	Total Area	Ion1 Area	Ion2 Area	Ra	Ra Fail=Y...	RT	RRT	RT LCL	RT UCL	Conc.	%Rec	Mod.Comment	Noise 1	Noise 2
112	PCB-161														794	911
113	PCB-153/168		8253	4648	3605	1.29	NO	24.20	0.92	24.17	24.23	42.45504			794	911
114	PCB-141		1679	1004	674	1.49	YES	24.33	0.92	24.30	24.37	10.63217			794	911
115	PCB-130		374	195	179	1.09	NO	24.58	0.93	24.54	24.61	2.77679			794	911
116	PCB-137/164														794	911
117	PCB-138/163/129		6022	3111	2911	1.07	NO	24.90	0.94	24.87	24.94	45.32921			794	911
118	PCB-160														794	911
119	PCB-158		791	423	368	1.15	NO	25.10	0.95	25.06	25.13	3.43486			794	911
120	PCB-128/166		729	397	332	1.19	NO	25.60	0.97	25.57	25.64	4.13793			794	911
121	PCB-159														794	911
122	PCB-162														794	911
123	PCB-167		245	119	126	0.94	YES	26.42	1.00	26.39	26.46	1.17811			794	911
124	PCB-156/157		586	366	220	1.66	YES	27.04	1.00	27.01	27.07	2.97340		SJ190913MJ	794	911
125	PCB-169														794	911
126	* PCB-188														1804	1308
127	PCB-179		2369	1226	1143	1.07	NO	23.74	1.01	23.71	23.78	11.94860		SJ190913MB	1804	1308
128	PCB-184														1804	1308
129	PCB-176														1804	1308
130	PCB-186														1804	1308
131	PCB-178		625	204	421	0.48	YES	25.08	1.07	25.05	25.12	4.46681		SJ190913MB	1804	1308
132	PCB-175														1804	1308
133	PCB-187		3685	1901	1784	1.07	NO	25.55	1.09	25.52	25.59	23.33641			1804	1308
134	PCB-182														1804	1308
135	PCB-183		1096	564	532	1.06	NO	25.87	1.10	25.84	25.90	7.22666			1804	1308
136	PCB-185														1804	1308
137	PCB-174		1788	935	854	1.09	NO	26.03	1.11	25.99	26.06	11.87063		SJ190913MB	1804	1308
138	PCB-177		839	407	432	0.94	NO	26.27	1.12	26.23	26.30	6.17600			1804	1308
139	PCB-181														1804	1308
140	PCB-171/173														1804	1308
141	PCB-172														1804	1308
142	PCB-192														1804	1308
143	PCB-180/193		2640	1403	1238	1.13	NO	27.72	0.92	27.68	27.75	16.45916			1804	1308
144	PCB-191														1804	1308
145	PCB-170		468	249	219	1.14	NO	28.43	0.95	28.40	28.46	3.62807		SJ190913MB	1804	1308
146	PCB-190														1804	1308
147	* PCB-189														1042	882
148	* PCB-202		809	327	483	0.68	YES	26.28	1.00	26.26	26.33	4.41031			569	1138

Quantify Sample Summary Report

MassLynx MassLynx V4.1 SCN 901

Dataset: \\NABREWS002\Instdata\Organics Instrument\HIGHRES GCMS Completed Results Files\HR-5\1909\5-190911A1-SJ0913.qld

Last Altered: Friday, September 13, 2019 13:40:37 Eastern Daylight Time

Printed: Monday, September 30, 2019 13:32:19 Eastern Daylight Time

Name: 5-190911A11, Date: 11-Sep-2019, Time: 16:52:34, ID: L2336381-1, Description: Sample, Vial: Tray1:12

	Target Analyte	#Hom	Total Area	Ion1 Area	Ion2 Area	Ra	Ra Fail=Y...	RT	RRT	RT LCL	RT UCL	Conc.	%Rec	Mod.Comment	Noise 1	Noise 2
149	PCB-201														569	1138
150	PCB-204														569	1138
151	PCB-197														569	1138
152	PCB-200														569	1138
153	PCB-198/199		812	467	345	1.35	YES	28.72	0.91	28.69	28.75	5.69707		SJ190913MB	569	1138
154	PCB-196		320	141	179	0.79	NO	29.06	0.93	29.03	29.09	2.19486		SJ190913MB	569	1138
155	PCB-203		451	222	229	0.97	NO	29.17	0.93	29.13	29.20	2.91928		SJ190913MB	569	1138
156	* PCB-195														414	635
157	PCB-194		351	229	123	1.86	YES	31.14	0.99	31.10	31.17	3.34236		SJ190913MB	414	635
158	PCB-205														414	635
159	* PCB-208														828	1246
160	PCB-207														828	1246
161	PCB-206														828	1246
162	* PCB-209														347	387
163	13C-PCB-31		932619	479671	452947	1.06	NO	15.82	0.87	15.79	15.85	5253.02132	262.7		72443	26057
164	13C-PCB-95		516355	315321	201034	1.57	NO	19.13	1.09	19.10	19.17	4938.93698	246.9		2881	2278
165	13C-PCB-153		821401	467828	353573	1.32	NO	24.19	1.18	24.16	24.22	4778.50019	238.9		4325	2417
166	13C-PCB-28		691914	357279	334635	1.07	NO	16.00	0.94	15.96	16.03	2233.64646	55.8		72443	26057
167	13C-PCB-111		557915	343564	214351	1.60	NO	22.02	1.07	21.98	22.05	2965.79858	74.1		2881	2278
168	13C-PCB-178		538097	274104	263993	1.04	NO	25.07	1.01	25.04	25.10	3509.62194	87.7		2101	1363
169	13C-PCB-1		554143	415926	138217	3.01	NO	8.94	0.75	8.91	8.97	1539.93006	38.5		3378	11790
170	13C-PCB-3		503818	371314	132503	2.80	NO	10.47	0.88	10.43	10.50	1502.34141	37.6		3378	11790
171	13C-PCB-4		454796	275958	178838	1.54	NO	10.63	0.89	10.60	10.67	1991.46371	49.8		5169	3223
172	13C-PCB-15		586041	360022	226019	1.59	NO	14.31	1.20	14.27	14.34	1732.63616	43.3		9492	4235
173	13C-PCB-19		392325	194774	197551	0.99	NO	12.62	1.06	12.59	12.66	2222.77240	55.6		129781	65828
174	13C-PCB-37		607897	314361	293537	1.07	NO	18.25	1.07	18.21	18.28	2267.74349	56.7		72443	26057
175	13C-PCB-54		594109	264436	329673	0.80	NO	14.48	0.85	14.45	14.51	2624.65860	65.6		20144	12433
176	13C-PCB-81		606133	271572	334561	0.81	NO	21.82	1.06	21.79	21.86	2640.12234	66.0		18543	9561
177	13C-PCB-77		608066	277001	331065	0.84	NO	22.13	1.07	22.10	22.16	2617.46264	65.4		18543	9561
178	13C-PCB-104		600028	365397	234630	1.56	NO	17.51	1.03	17.48	17.55	2984.75986	74.6		2939	2652
179	13C-PCB-123		623791	386388	237403	1.63	NO	23.10	1.12	23.07	23.14	3021.02715	75.5		4853	3640
180	13C-PCB-118		634135	394221	239915	1.64	NO	23.27	1.13	23.24	23.30	3136.51276	78.4		4853	3640
181	13C-PCB-114		587609	364579	223030	1.63	NO	23.57	0.95	23.54	23.61	3037.90828	75.9		4853	3640
182	13C-PCB-105		598184	371569	226615	1.64	NO	23.94	0.96	23.90	23.97	3049.59761	76.2		4853	3640
183	13C-PCB-126		569161	354374	214787	1.65	NO	25.53	1.03	25.50	25.56	3055.88427	76.4		4853	3640
184	13C-PCB-155		745028	415844	329185	1.26	NO	20.48	0.99	20.45	20.52	3406.93740	85.2		1522	1620
185	13C-PCB-167		683257	389231	294026	1.33	NO	26.41	1.06	26.38	26.45	3590.60604	89.8		4235	2417

Quantify Sample Summary Report **MassLynx MassLynx V4.1 SCN 901**

Dataset: \\NABREWS002\Instdata\Organics Instrument\HIGHRES GCMS Completed Results Files\HR-5\1909\5-190911A1-SJ0913.qld

Last Altered: Friday, September 13, 2019 13:40:37 Eastern Daylight Time
 Printed: Monday, September 30, 2019 13:32:19 Eastern Daylight Time

Name: 5-190911A11, Date: 11-Sep-2019, Time: 16:52:34, ID: L2336381-1, Description: Sample, Vial: Tray1:12

	Target Analyte	#Hom	Total Area	Ion1 Area	Ion2 Area	Ra	Ra Fail=Y...	RT	RRT	RT LCL	RT UCL	Conc.	%Rec	Mod.Comment	Noise 1	Noise 2
186	13C-PCB-156/157		1289705	730728	558976	1.31	NO	27.05	1.09	27.02	27.09	7044.16363	88.1		4325	2417
187	13C-PCB-169		658065	386057	272008	1.42	NO	28.72	1.15	28.69	28.75	3807.24060	95.2	SJ190913MB	4325	2417
188	13C-PCB-188		733017	372790	360227	1.03	NO	23.49	0.94	23.45	23.52	3515.07530	87.9		2101	1363
189	13C-PCB-189		610321	311814	298507	1.04	NO	29.99	0.96	29.96	30.02	3489.02004	87.2		2333	1890
190	13C-PCB-202		677138	319297	357842	0.89	NO	26.28	1.06	26.25	26.31	3849.85931	96.2		2218	1506
191	13C-PCB-205		575363	266540	308823	0.86	NO	31.39	1.01	31.36	31.43	3987.48933	99.7		1001	1293
192	13C-PCB-208		483513	210541	272972	0.77	NO	29.70	0.95	29.67	29.74	3823.92859	95.6		1226	733
193	13C-PCB-206		332056	147146	184910	0.80	NO	32.45	1.04	32.42	32.49	4058.19863	101.5		1226	733
194	13C-PCB-209		546968	297695	249273	1.19	NO	33.58	1.08	33.55	33.61	4477.62964	111.9		427	383
195	13C-PCB-9		2881675	1745369	1136306	1.54	NO	11.88	0.48	11.85	11.92	58.17496	0.7		5169	3223
196	13C-PCB-52		1345358	611386	733972	0.83	NO	16.99	0.68	16.95	17.02	61.29268	0.8		14958	9417
197	13C-PCB-101		1147925	704356	443570	1.59	NO	20.64	0.83	20.61	20.67	59.94420	0.7		2881	2278
198	13C-PCB-138		1280338	726827	553512	1.31	NO	24.88	0.00	24.84	24.91	60.59754	0.8		4325	2417
199	13C-PCB-194		927178	433968	493211	0.88	NO	31.11	1.25	31.08	31.14	54.96938	0.7		1001	1293
200	Total MoCB-F1	3		9875								88.79871			1632	
201	Total DiCB-F1	2		24896								278.86273			1701	
202	Total DiCB-F2	2		21495								1424.32429			2557	
203	Total TrCB-F1	1		1840								29.28825			2701	
204	Total TrCB-F2	5		25037								308.03553			3847	
205	Total TrCB-F3	7		34545								365.96095			4342	
206	Total TeCB-F2			0											1458	
207	Total TeCB-F3	11		31446								447.82559			2302	
208	Total TeCB-F4	4		11503								141.92067			1960	
209	Total PeCB-F3			0											1036	
210	Total PeCB-F4	11		41566								590.98584			1259	
211	Total PeCB-F5	6		17245								88273.88351			1330	
212	Total HxCB-F4	3		5023								49.78006			852	
213	Total HxCB-F5	13		17327								196.99212			794	
214	Total HpCB-F5	9		7224								752.93505			1804	
215	Total HpCB-F6			0											1042	
216	Total OcCB-F5	6		1299								290.74779			569	
217	Total OcCB-F6	1		229								3.34236			414	
218	Total NoCB-F6			0											828	
219	Total DeCB-F7			0											347	
220	Total 13C-MoCB-F1	2		787240								3042.27146			3378	
221	Total 13C-DiCB-F1	2		2021326								2049.63866			5169	
222	Total 13C-DiCB-F2	1		901019								1732.63616			2402	

Quantify Sample Summary Report **MassLynx MassLynx V4.1 SCN 901**

Dataset: \\NABREWS002\Instdata\Organics Instrument\HIGHRES GCMS Completed Results Files\HR-5\1909\5-190911A1-SJ0913.qld

Last Altered: Friday, September 13, 2019 13:40:37 Eastern Daylight Time

Printed: Monday, September 30, 2019 13:32:19 Eastern Daylight Time

Name: 5-190911A11, Date: 11-Sep-2019, Time: 16:52:34, ID: L2336381-1, Description: Sample, Vial: Tray1:12

	Target Analyte	#Hom	Total Area	Ion1 Area	Ion2 Area	Ra	Ra Fail=Y...	RT	RRT	RT LCL	RT UCL	Conc.	%Rec	Mod.Comment	Noise 1	Noise 2
223	Total 13C-TrCB-F1	1		194774								2222.77240			129781	
224	Total 13C-TrCB-F3	3		1151311								9754.41127			72443	
225	Total 13C-TeCB-F2	1		264436								2624.65860			20144	
226	Total 13C-TeCB-F3	2		618058								61.95344			14958	
227	Total 13C-TeCB-F4	2		554551								5257.58498			18543	
228	Total 13C-PeCB-F3	1		365397								2984.75986			2939	
229	Total 13C-PeCB-F4	8		1369928								7966.26314			2881	
230	Total 13C-PeCB-F5	5		1904983								15300.93008			4853	
231	Total 13C-HxCB-F4	1		419963								3406.93740			1522	
232	Total 13C-HxCB-F5	18		2723023								19289.81910			4325	
233	Total 13C-HpCB-F5	2		658626								7024.69724			2101	
234	Total 13C-HpCB-F6	1		457547								3489.02004			2333	
235	Total 13C-OcCB-F5	1		326919								3849.85931			2218	
236	Total 13C-OcCB-F6	6		709035								4044.76098			1001	
237	Total 13C-NoCB-F6	2		358152								7882.12722			1226	
238	Total 13C-DeCB-F7	1		297695								4477.62964			427	
239	Lockmass F1			0											33495...	
240	Lockmass F2			0											620732	
241	Lockmass F3			0											1189205	
242	Lockmass F4			0											10207...	
243	Lockmass F5			0											366834	
244	Lockmass F6			0											368524	
245	Lockmass F7			0											94063	

Quantify Sample Summary Report **MassLynx MassLynx V4.1 SCN 901**

Dataset: \\NABREWS002\Instdata\Organics Instrument\HIGHRES GCMS Completed Results Files\HR-5\1909\5-190911A1-SJ0913.qld

Last Altered: Friday, September 13, 2019 13:40:37 Eastern Daylight Time
 Printed: Monday, September 30, 2019 13:32:19 Eastern Daylight Time

Name: 5-190911A12, Date: 11-Sep-2019, Time: 17:34:44, ID: L2336381-2, Description: Sample, Vial: Tray1:13

	Target Analyte	#Hom	Total Area	Ion1 Area	Ion2 Area	Ra	Ra Fail=Y...	RT	RRT	RT LCL	RT UCL	Conc.	%Rec	Mod.Comment	Noise 1	Noise 2
1	* PCB-1		7384	5683	1701	3.34	NO	8.94	1.00	8.91	8.97	60.49479			1578	1869
2	PCB-2		2468	2004	465	4.31	YES	10.34	0.99	10.31	10.37	18.46664		SJ190913MB	1578	1869
3	PCB-3		3887	2920	967	3.02	NO	10.47	1.00	10.43	10.50	31.34240		SJ190913MB	1578	1869
4	*PCB-4		16845	10129	6716	1.51	NO	10.63	1.00	10.60	10.67	182.75229		SJ190913MB	2341	18422
5	PCB-10														2341	18422
6	PCB-9														2341	18422
7	PCB-7														2341	18422
8	PCB-6		8739	4948	3791	1.31	YES	12.15	1.14	12.11	12.18	50.42613		SJ190913MA	2341	18422
9	PCB-5														2341	18422
10	PCB-8		36766	22810	13957	1.63	NO	12.43	1.17	12.40	12.46	185.01684			2341	18422
11	* PCB-14														3282	9609
12	PCB-11		43207	26912	16295	1.65	NO	13.91	0.97	13.88	13.94	293.73810		SJ190913MB	3282	9609
13	PCB-13/12														3282	9609
14	PCB-15		5769	3678	2091	1.76	NO	14.31	1.00	14.27	14.34	40.53163		SJ190913MA	3282	9609
15	* PCB-19		4420	2447	1972	1.24	YES	12.62	1.00	12.59	12.66	42.37372			2724	2317
16	* PCB-30/18		28286	14994	13292	1.13	NO	13.73	1.09	13.69	13.76	189.86239			3556	3353
17	PCB-17		10463	5588	4875	1.15	NO	13.97	1.11	13.93	14.00	82.89010			3556	3353
18	PCB-27		1497	692	805	0.86	YES	14.10	1.12	14.07	14.14	8.49235			3556	3353
19	PCB-24														3556	3353
20	PCB-16		7985	4236	3749	1.13	NO	14.27	1.13	14.24	14.30	73.57690			3556	3353
21	PCB-32		9028	4793	4235	1.13	NO	14.55	1.15	14.51	14.58	47.35408			3556	3353
22	* PCB-34														3863	3054
23	PCB-23														3863	3054
24	PCB-29/26		5284	2614	2669	0.98	NO	15.51	0.85	15.47	15.54	31.00112			3863	3054
25	PCB-25		2148	1038	1110	0.94	NO	15.64	0.86	15.60	15.67	12.12313			3863	3054
26	PCB-31		23637	12219	11418	1.07	NO	15.82	0.87	15.79	15.85	131.23480		SJ190913MB	3863	3054
27	PCB-28/20		24233	12366	11867	1.04	NO	16.00	0.88	15.96	16.03	146.23557		SJ190913MB	3863	3054
28	PCB-21/33		15368	8042	7326	1.10	NO	16.14	0.89	16.11	16.18	91.92693		SJ190913MB	3863	3054
29	PCB-22		8125	4235	3890	1.09	NO	16.38	0.90	16.35	16.41	49.29527		SJ190913MB	3863	3054
30	PCB-36														3863	3054
31	PCB-39														3863	3054
32	PCB-38														3863	3054
33	PCB-35														3863	3054
34	PCB-37		3293	1978	1315	1.50	YES	18.24	1.00	18.21	18.27	22.23457		SJ190913MB	3863	3054
35	* PCB-54														1726	1526
36	* PCB-50/53		3121	1280	1841	0.70	NO	15.67	1.08	15.64	15.71	21.65643			1929	2647
37	PCB-45/51		3418	1575	1843	0.85	NO	16.00	1.11	16.05	16.12	24.93286			1929	2647

Quantify Sample Summary Report **MassLynx MassLynx V4.1 SCN 901**

Dataset: \\NABREWS002\Instdata\Organics Instrument\HIGHRES GCMS Completed Results Files\HR-5\1909\5-190911A1-SJ0913.qld

Last Altered: Friday, September 13, 2019 13:40:37 Eastern Daylight Time
 Printed: Monday, September 30, 2019 13:32:19 Eastern Daylight Time

Name: 5-190911A12, Date: 11-Sep-2019, Time: 17:34:44, ID: L2336381-2, Description: Sample, Vial: Tray1:13

	Target Analyte	#Hom	Total Area	Ion1 Area	Ion2 Area	Ra	Ra Fail=Y...	RT	RRT	RT LCL	RT UCL	Conc.	%Rec	Mod.Comment	Noise 1	Noise 2
38	PCB-46		766	333	433	0.77	NO	16.26	1.12	16.23	16.29	6.16161			1929	2647
39	PCB-52		23663	10149	13514	0.75	NO	16.99	1.17	16.95	17.02	168.53083			1929	2647
40	PCB-73														1929	2647
41	PCB-43														1929	2647
42	PCB-69/49		10122	4441	5681	0.78	NO	17.26	1.19	17.23	17.29	63.66251			1929	2647
43	PCB-48		2865	1164	1702	0.68	NO	17.41	1.20	17.37	17.44	20.04051			1929	2647
44	PCB-44/47/65		17268	7498	9769	0.77	NO	17.56	1.21	17.53	17.60	114.37495			1929	2647
45	PCB-59/62/75		1539	771	767	1.01	YES	17.73	1.23	17.70	17.76	8.14179			1929	2647
46	PCB-42		3024	1272	1752	0.73	NO	17.86	1.23	17.82	17.89	24.09848			1929	2647
47	PCB-41/71/40		6546	3001	3545	0.85	NO	18.12	1.25	18.09	18.15	46.48786			1929	2647
48	PCB-64		7041	3319	3722	0.89	YES	18.24	1.26	18.21	18.27	38.89598			1929	2647
49	* PCB-72														2015	2364
50	PCB-68														2015	2364
51	PCB-57														2015	2364
52	PCB-58														2015	2364
53	PCB-67														2015	2364
54	PCB-63														2015	2364
55	PCB-61/70/74/76		18241	8002	10239	0.78	NO	19.59	0.90	19.55	19.62	108.37149			2015	2364
56	PCB-66		6642	3056	3586	0.85	NO	19.77	0.91	19.74	19.80	36.92273			2015	2364
57	PCB-55														2015	2364
58	PCB-56		2824	1414	1409	1.00	YES	20.15	0.92	20.12	20.18	17.32072			2015	2364
59	PCB-60		1896	933	963	0.97	YES	20.27	0.93	20.24	20.30	11.49166			2015	2364
60	PCB-80														2015	2364
61	PCB-79														2015	2364
62	PCB-78														2015	2364
63	PCB-81														2015	2364
64	PCB-77														2015	2364
65	* PCB-104														1165	3011
66	PCB-96														1165	3011
67	* PCB-103														1428	3157
68	PCB-94														1428	3157
69	PCB-95		14576	9048	5528	1.64	NO	19.13	1.09	19.10	19.17	104.53486		SJ190913MB	1428	3157
70	PCB-100/93/102/98														1428	3157
71	PCB-88/91		2134	1491	643	2.32	YES	19.59	1.12	19.56	19.63	15.58642		SJ190913MB	1428	3157
72	PCB-84		4092	2604	1488	1.75	NO	19.75	1.13	19.72	19.79	32.96035		SJ190913MB	1428	3157
73	PCB-89														1428	3157
74	PCB-121														1428	3157

Quantify Sample Summary Report **MassLynx MassLynx V4.1 SCN 901**

Dataset: \\NABREWS002\Instdata\Organics Instrument\HIGHRES GCMS Completed Results Files\HR-5\1909\5-190911A1-SJ0913.qld

Last Altered: Friday, September 13, 2019 13:40:37 Eastern Daylight Time
 Printed: Monday, September 30, 2019 13:32:19 Eastern Daylight Time

Name: 5-190911A12, Date: 11-Sep-2019, Time: 17:34:44, ID: L2336381-2, Description: Sample, Vial: Tray1:13

	Target Analyte	#Hom	Total Area	Ion1 Area	Ion2 Area	Ra	Ra Fail=Y...	RT	RRT	RT LCL	RT UCL	Conc.	%Rec	Mod.Comment	Noise 1	Noise 2
75	PCB-92		2966	1609	1357	1.19	YES	20.33	1.16	20.30	20.37	21.49255			1428	3157
76	PCB-113/90/101		16603	10166	6436	1.58	NO	20.64	1.18	20.61	20.67	103.77066			1428	3157
77	PCB-83/99		7127	4358	2768	1.57	NO	20.95	0.91	20.91	20.98	52.77864		SJ190913MB	1428	3157
78	PCB-112														1428	3157
79	PCB-109/119/86/97/125/87		10447	5968	4479	1.33	NO	21.32	0.92	21.28	21.35	66.15743		SJ190913MJ	1428	3157
80	PCB-117/116/85/110/115		19068	11541	7527	1.53	NO	21.73	0.94	21.70	21.76	110.47694		SJ190913MJ	1428	3157
81	PCB-82		1177	660	517	1.27	YES	21.93	0.95	21.89	21.96	10.49805		SJ190913MB	1428	3157
82	PCB-111														1428	3157
83	PCB-120														1428	3157
84	* PCB-108/124														1481	3720
85	PCB-107														1481	3720
86	PCB-123														1481	3720
87	PCB-106														1481	3720
88	PCB-118		8087	4974	3113	1.60	NO	23.27	1.00	23.24	23.30	46.66688			1481	3720
89	PCB-122														1481	3720
90	PCB-114														1481	3720
91	PCB-105		2824	1609	1215	1.32	NO	23.94	1.00	23.90	23.97	17.09663			1481	3720
92	PCB-127														1481	3720
93	PCB-126														1481	3720
94	* PCB-155														713	876
95	PCB-152														713	876
96	PCB-150														713	876
97	PCB-136		2604	1428	1176	1.21	NO	20.98	1.02	20.95	21.02	12.40651			713	876
98	PCB-145														713	876
99	PCB-148														713	876
100	PCB-151/135		4137	2303	1835	1.25	NO	22.18	1.08	22.14	22.21	27.57285			713	876
101	PCB-154														713	876
102	PCB-144		726	375	351	1.07	NO	22.47	1.10	22.44	22.50	4.64345		SJ190913MA	713	876
103	* PCB-147/149		7791	4232	3559	1.19	NO	22.67	1.11	22.63	22.70	51.77859			1174	1078
104	PCB-134/143		536	237	299	0.79	YES	22.80	1.11	22.77	22.83	4.33878			1174	1078
105	PCB-139/140				278	0.00	YES							SJ190913MD	1174	1078
106	PCB-131														1174	1078
107	PCB-142														1174	1078
108	PCB-132		2993	1523	1470	1.04	YES	23.37	0.89	23.33	23.40	23.25827			1174	1078
109	PCB-133		384	175	210	0.83	YES	23.54	0.89	23.50	23.57	2.79926			1174	1078
110	PCB-165														1174	1078
111	PCB-146		1162	607	555	1.68	NO	23.86	0.90	23.83	23.90	7.09441			1174	1078

Quantify Sample Summary Report **MassLynx MassLynx V4.1 SCN 901**

Dataset: \\NABREWS002\Instdata\Organics Instrument\HIGHRES GCMS Completed Results Files\HR-5\1909\5-190911A1-SJ0913.qld

Last Altered: Friday, September 13, 2019 13:40:37 Eastern Daylight Time
 Printed: Monday, September 30, 2019 13:32:19 Eastern Daylight Time

Name: 5-190911A12, Date: 11-Sep-2019, Time: 17:34:44, ID: L2336381-2, Description: Sample, Vial: Tray1:13

	Target Analyte	#Hom	Total Area	Ion1 Area	Ion2 Area	Ra	Ra Fail=Y...	RT	RRT	RT LCL	RT UCL	Conc.	%Rec	Mod.Comment	Noise 1	Noise 2
112	PCB-161														1174	1078
113	PCB-153/168		7420	4117	3303	1.25	NO	24.19	0.92	24.16	24.22	41.36434		SJ190913MB	1174	1078
114	PCB-141		1774	925	849	1.09	NO	24.32	0.92	24.29	24.36	12.17313			1174	1078
115	PCB-130		318	142	176	0.81	YES	24.54	0.93	24.51	24.57	2.55954			1174	1078
116	PCB-137/164		1039	535	504	1.06	NO	24.66	0.93	24.63	24.69	6.25120		SJ190913MJ	1174	1078
117	PCB-138/163/129		7295	3746	3549	1.06	NO	24.88	0.94	24.84	24.91	59.51004			1174	1078
118	PCB-160														1174	1078
119	PCB-158		1223	658	565	1.17	NO	25.08	0.95	25.05	25.12	5.75626			1174	1078
120	PCB-128/166		930	591	339	1.74	YES	25.60	0.97	25.57	25.64	5.72310			1174	1078
121	PCB-159														1174	1078
122	PCB-162														1174	1078
123	PCB-167														1174	1078
124	PCB-156/157		467	263	205	1.28	NO	27.03	1.00	27.00	27.06	2.55478			1174	1078
125	PCB-169				277	0.00	YES							SJ190913MD	1174	1078
126	* PCB-188														1078	880
127	PCB-179		1322	616	706	0.87	YES	23.72	1.01	23.68	23.75	7.04854		SJ190913MB	1078	880
128	PCB-184														1078	880
129	PCB-176														1078	880
130	PCB-186														1078	880
131	PCB-178														1078	880
132	PCB-175														1078	880
133	PCB-187		2255	1202	1053	1.14	NO	25.54	1.09	25.51	25.58	15.09178			1078	880
134	PCB-182														1078	880
135	PCB-183		1012	498	514	0.97	NO	25.84	1.10	25.81	25.88	7.05220		SJ190913MB	1078	880
136	PCB-185														1078	880
137	PCB-174		1399	797	602	1.32	YES	26.03	1.11	25.99	26.06	9.81440		SJ190913MB	1078	880
138	PCB-177														1078	880
139	PCB-181														1078	880
140	PCB-171/173														1078	880
141	PCB-172														1078	880
142	PCB-192														1078	880
143	PCB-180/193		2269	1145	1124	1.02	NO	27.69	0.92	27.66	27.73	14.94887		SJ190913MB	1078	880
144	PCB-191														1078	880
145	PCB-170		609	321	288	1.12	NO	28.41	0.95	28.37	28.44	4.99659			1078	880
146	PCB-190														1078	880
147	* PCB-189														960	577
148	* PCB-202		932	354	578	0.61	YES	26.27	1.00	26.23	26.30	5.36651			495	1048

Quantify Sample Summary Report

MassLynx MassLynx V4.1 SCN 901

Dataset: \\NABREWS002\Instdata\Organics Instrument\HIGHRES GCMS Completed Results Files\HR-5\1909\5-190911A1-SJ0913.qld

Last Altered: Friday, September 13, 2019 13:40:37 Eastern Daylight Time

Printed: Monday, September 30, 2019 13:32:19 Eastern Daylight Time

Name: 5-190911A12, Date: 11-Sep-2019, Time: 17:34:44, ID: L2336381-2, Description: Sample, Vial: Tray1:13

	Target Analyte	#Hom	Total Area	Ion1 Area	Ion2 Area	Ra	Ra Fail=Y...	RT	RRT	RT LCL	RT UCL	Conc.	%Rec	Mod.Comment	Noise 1	Noise 2
149	PCB-201														495	1048
150	PCB-204														495	1048
151	PCB-197														495	1048
152	PCB-200														495	1048
153	PCB-198/199		827	301	526	0.57	YES	28.71	0.91	28.68	28.74	6.18979			495	1048
154	PCB-196		298	94	203	0.46	YES	29.06	0.93	29.03	29.09	2.18480			495	1048
155	PCB-203		475	247	227	1.09	YES	29.16	0.93	29.12	29.19	3.27702		SJ190913MA/...	495	1048
156	* PCB-195														425	666
157	PCB-194		439	221	217	1.02	NO	31.11	0.99	31.08	31.14	4.45416			425	666
158	PCB-205														425	666
159	* PCB-208														815	1445
160	PCB-207														815	1445
161	PCB-206														815	1445
162	* PCB-209														315	388
163	13C-PCB-31		910247	470068	440179	1.07	NO	15.81	0.87	15.78	15.84	5548.54372	277.4		59101	18297
164	13C-PCB-95		502814	309722	193091	1.60	NO	19.11	1.09	19.08	19.15	5100.68540	255.0		3289	2302
165	13C-PCB-153		827755	465508	362247	1.29	NO	24.18	1.18	24.14	24.21	5218.71627	260.9		2744	2711
166	13C-PCB-28		593389	300668	292721	1.03	NO	15.98	0.94	15.94	16.01	2083.63659	52.1		59101	18297
167	13C-PCB-111		487305	301442	185863	1.62	NO	22.01	1.07	21.98	22.04	2782.65438	69.6		3289	2302
168	13C-PCB-178		469574	241362	228213	1.06	NO	25.06	1.01	25.03	25.09	3226.47892	80.7		1678	1421
169	13C-PCB-1		449992	337115	112877	2.99	NO	8.92	0.75	8.89	8.96	1350.81655	33.8		1737	11662
170	13C-PCB-3		438196	331314	106883	3.10	NO	10.47	0.88	10.43	10.50	1411.48429	35.3		1737	11662
171	13C-PCB-4		404711	246075	158636	1.55	NO	10.62	0.89	10.59	10.65	1914.31230	47.9		5826	3302
172	13C-PCB-15		547957	342473	205485	1.67	NO	14.30	1.20	14.26	14.33	1750.00117	43.8		7809	6254
173	13C-PCB-19		362174	183788	178385	1.03	NO	12.61	1.06	12.58	12.64	2216.55232	55.4		122850	66782
174	13C-PCB-37		562061	291251	270810	1.08	NO	18.24	1.08	18.21	18.27	2280.69184	57.0		59101	18297
175	13C-PCB-54		543828	239081	304747	0.78	NO	14.47	0.85	14.44	14.51	2613.29352	65.3		22167	9418
176	13C-PCB-81		544524	246980	297544	0.83	NO	21.81	1.06	21.77	21.84	2547.75437	63.7		14599	9494
177	13C-PCB-77		556868	249719	307150	0.81	NO	22.11	1.07	22.08	22.14	2574.93626	64.4		14599	9494
178	13C-PCB-104		550511	332518	217993	1.53	NO	17.50	1.03	17.47	17.54	2941.63352	73.5		2939	2411
179	13C-PCB-123		592066	359782	232284	1.55	NO	23.09	1.12	23.06	23.12	3080.13983	77.0		6261	4232
180	13C-PCB-118		602212	368527	233685	1.58	NO	23.26	1.13	23.23	23.29	3199.62785	80.0		6261	4232
181	13C-PCB-114		561121	348310	212810	1.64	NO	23.56	0.95	23.53	23.59	3116.21322	77.9		6261	4232
182	13C-PCB-105		565166	349677	215489	1.62	NO	23.92	0.96	23.89	23.96	3095.05631	77.4		6261	4232
183	13C-PCB-126		530942	330872	200070	1.65	NO	25.52	1.03	25.49	25.55	3062.19858	76.6		6261	4232
184	13C-PCB-155		698451	387004	311447	1.24	NO	20.47	0.99	20.44	20.51	3430.92947	85.8		1228	1612
185	13C-PCB-167		626562	353886	272675	1.38	NO	26.40	1.06	26.37	26.43	3468.74014	86.7		2744	2711

Quantify Sample Summary Report **MassLynx MassLynx V4.1 SCN 901**

Dataset: \\NABREWS002\Instdata\Organics Instrument\HIGHRES GCMS Completed Results Files\HR-5\1909\5-190911A1-SJ0913.qld

Last Altered: Friday, September 13, 2019 13:40:37 Eastern Daylight Time
 Printed: Monday, September 30, 2019 13:32:19 Eastern Daylight Time

Name: 5-190911A12, Date: 11-Sep-2019, Time: 17:34:44, ID: L2336381-2, Description: Sample, Vial: Tray1:13

Target Analyte	#Hom	Total Area	Ion1 Area	Ion2 Area	Ra	Ra Fail=Y...	RT	RRT	RT LCL	RT UCL	Conc.	%Rec	Mod.Comment	Noise 1	Noise 2
186	13C-PCB-156/157	1196182	680177	516005	1.32	NO	27.04	1.09	27.01	27.07	6882.73437	86.0		2744	2711
187	13C-PCB-169	597059	348763	248296	1.40	NO	28.71	1.15	28.68	28.74	3639.00936	91.0		2744	2711
188	13C-PCB-188	700762	357160	343602	1.04	NO	23.48	0.94	23.44	23.51	3540.10397	88.5		1678	1421
189	13C-PCB-189	570279	292853	277426	1.06	NO	29.98	0.96	29.94	30.01	3434.44652	85.9		1885	2068
190	13C-PCB-202	641184	303571	337613	0.90	NO	26.27	1.06	26.23	26.30	3840.38356	96.0		1578	1461
191	13C-PCB-205	531960	247288	284672	0.87	NO	31.38	1.01	31.35	31.42	4019.24786	100.5		1879	1103
192	13C-PCB-208	458285	198940	259345	0.77	NO	29.69	0.95	29.66	29.73	3951.36050	98.8		1019	1046
193	13C-PCB-206	306472	133701	172771	0.77	NO	32.44	1.04	32.41	32.48	4083.39844	102.1		1019	1046
194	13C-PCB-209	510868	276202	234666	1.18	NO	33.56	1.08	33.53	33.60	4559.35549	114.0		496	460
195	13C-PCB-9	2667674	1618234	1049441	1.54	NO	11.87	0.48	11.83	11.90	53.85473	0.7		5826	3302
196	13C-PCB-52	1236853	557771	679083	0.82	NO	16.97	0.68	16.93	17.00	56.34934	0.7		16620	6804
197	13C-PCB-101	1068634	651764	416870	1.56	NO	20.63	0.83	20.60	20.66	55.80364	0.7		3289	2302
198	13C-PCB-138	1215347	687266	528081	1.30	NO	24.87	0.00	24.83	24.90	57.52152	0.7		2744	2711
199	13C-PCB-194	850461	399005	451456	0.88	NO	31.10	1.25	31.06	31.13	50.42108	0.6		1879	1103
200	Total MoCB-F1	3	10607								110.30382			1578	
201	Total DiCB-F1	3	37887								418.19526			2341	
202	Total DiCB-F2	2	30590								334.26973			3282	
203	Total TrCB-F1	1	2447								42.37372			2724	
204	Total TrCB-F2	5	30304								402.17582			3556	
205	Total TrCB-F3	7	42493								484.05139			3863	
206	Total TeCB-F2		0											1726	
207	Total TeCB-F3	12	34910								687.40282			1929	
208	Total TeCB-F4	4	13406								174.10660			2015	
209	Total PeCB-F3		0											1165	
210	Total PeCB-F4	12	47520								756.15217			1428	
211	Total PeCB-F5	4	17035								87162.76611			1481	
212	Total HxCB-F4	3	4106								44.62281			713	
213	Total HxCB-F5	16	17976								765.64427			1174	
214	Total HpCB-F5	6	4580								58.95239			1078	
215	Total HpCB-F6		0											960	
216	Total OcCB-F5	4	997								17.01812			495	
217	Total OcCB-F6	1	221								4.45416			425	
218	Total NoCB-F6		0											815	
219	Total DeCB-F7		0											315	
220	Total 13C-MoCB-F1	2	668428								2762.30085			1737	
221	Total 13C-DiCB-F1	3	1864394								1968.17341			5826	
222	Total 13C-DiCB-F2	1	838597								1750.00117			799	

Dataset: \\NABREWS002\Instdata\Organics Instrument\HIGHRES GCMS Completed Results Files\HR-5\1909\5-190911A1-SJ0913.qld

Last Altered: Friday, September 13, 2019 13:40:37 Eastern Daylight Time

Printed: Monday, September 30, 2019 13:32:19 Eastern Daylight Time

Name: 5-190911A12, Date: 11-Sep-2019, Time: 17:34:44, ID: L2336381-2, Description: Sample, Vial: Tray1:13

	Target Analyte	#Hom	Total Area	Ion1 Area	Ion2 Area	Ra	Ra Fail=Y...	RT	RRT	RT LCL	RT UCL	Conc.	%Rec	Mod.Comment	Noise 1	Noise 2
223	Total 13C-TrCB-F1	1		183788								2216.55232			122850	
224	Total 13C-TrCB-F3	3		1063549								9912.87214			59101	
225	Total 13C-TeCB-F2	1		239081								2613.29352			22167	
226	Total 13C-TeCB-F3	2		562173								56.82172			16620	
227	Total 13C-TeCB-F4	2		504127								5122.69063			14599	
228	Total 13C-PeCB-F3	1		332518								2941.63352			2939	
229	Total 13C-PeCB-F4	6		1265137								7939.68157			3289	
230	Total 13C-PeCB-F5	5		1805024								15553.23580			6261	
231	Total 13C-HxCB-F4	1		389641								3430.92947			1228	
232	Total 13C-HxCB-F5	21		2559725								19276.20954			2744	
233	Total 13C-HpCB-F5	2		610334								6766.58288			1678	
234	Total 13C-HpCB-F6	1		416227								3434.44652			1885	
235	Total 13C-OcCB-F5	1		309927								3840.38356			1578	
236	Total 13C-OcCB-F6	5		653687								4071.68463			1879	
237	Total 13C-NoCB-F6	2		333601								8034.75894			1019	
238	Total 13C-DeCB-F7	1		276202								4559.35549			496	
239	Lockmass F1			0											27318...	
240	Lockmass F2			0											626253	
241	Lockmass F3			0											12589...	
242	Lockmass F4			0											1113968	
243	Lockmass F5			0											345660	
244	Lockmass F6			0											344606	
245	Lockmass F7			0											85031	

Quantify Sample Summary Report **MassLynx MassLynx V4.1 SCN 901**

Dataset: \\NABREWS002\Instdata\Organics Instrument\HIGHRES GCMS Completed Results Files\HR-5\1909\5-190911A1-SJ0913.qld

Last Altered: Friday, September 13, 2019 13:40:37 Eastern Daylight Time
 Printed: Monday, September 30, 2019 13:32:19 Eastern Daylight Time

Name: 5-190911A13, Date: 11-Sep-2019, Time: 18:16:51, ID: L2336381-3, Description: Sample, Vial: Tray1:14

	Target Analyte	#Hom	Total Area	Ion1 Area	Ion2 Area	Ra	Ra Fail=Y...	RT	RRT	RT LCL	RT UCL	Conc.	%Rec	Mod.Comment	Noise 1	Noise 2
1	* PCB-1		7920	5842	2079	2.81	NO	8.95	1.00	8.92	8.99	100.35110			1574	1520
2	PCB-2		1836	1354	482	2.81	NO	10.35	0.99	10.32	10.39	21.97868		SJ190913MA/...	1574	1520
3	PCB-3		3003	2251	752	2.99	NO	10.48	1.00	10.45	10.51	40.17151		SJ190913MA/...	1574	1520
4	*PCB-4		18267	10653	7614	1.40	NO	10.65	1.00	10.62	10.68	320.55465		SJ190913MB	1597	15058
5	PCB-10														1597	15058
6	PCB-9														1597	15058
7	PCB-7														1597	15058
8	PCB-6		8995	5388	3607	1.49	NO	12.16	1.14	12.13	12.20	88.06233		SJ190913MA	1597	15058
9	PCB-5														1597	15058
10	PCB-8		38310	23377	14933	1.57	NO	12.44	1.17	12.41	12.48	327.08155			1597	15058
11	* PCB-14														1777	9309
12	PCB-11		29832	17844	11987	1.49	NO	13.93	0.97	13.89	13.96	344.08384		SJ190913MB	1777	9309
13	PCB-13/12														1777	9309
14	PCB-15		4806	2586	2220	1.16	YES	14.32	1.00	14.29	14.36	59.44208		SJ190913MB	1777	9309
15	* PCB-19		4752	2433	2319	1.05	NO	12.64	1.00	12.61	12.67	69.15428			2503	1892
16	* PCB-30/18		28449	14991	13457	1.11	NO	13.73	1.09	13.70	13.77	322.68018		SJ190913MB	3676	2597
17	PCB-17		10485	5801	4684	1.24	YES	13.97	1.11	13.94	14.01	140.36899		SJ190913MB	3676	2597
18	PCB-27		2059	825	1234	0.67	YES	14.11	1.12	14.08	14.15	19.73342		SJ190913MB	3676	2597
19	PCB-24														3676	2597
20	PCB-16		8383	4419	3965	1.11	NO	14.28	1.13	14.24	14.31	130.53377			3676	2597
21	PCB-32		8870	5184	3686	1.41	YES	14.55	1.15	14.52	14.59	78.61614			3676	2597
22	* PCB-34														2861	2727
23	PCB-23														2861	2727
24	PCB-29/26		6304	3254	3050	1.07	NO	15.52	0.85	15.48	15.55	62.50518			2861	2727
25	PCB-25		3112	1771	1340	1.32	YES	15.65	0.86	15.62	15.69	29.67286			2861	2727
26	PCB-31		23631	12218	11413	1.07	NO	15.84	0.87	15.81	15.87	221.70899			2861	2727
27	PCB-28/20		25772	12975	12796	1.01	NO	16.01	0.88	15.97	16.04	262.80258			2861	2727
28	PCB-21/33		15795	8280	7515	1.10	NO	16.15	0.89	16.12	16.19	159.64760			2861	2727
29	PCB-22		8594	4233	4360	0.97	NO	16.39	0.90	16.36	16.42	88.10750			2861	2727
30	PCB-36														2861	2727
31	PCB-39														2861	2727
32	PCB-38														2861	2727
33	PCB-35														2861	2727
34	PCB-37		3295	1715	1580	1.09	NO	18.27	1.00	18.23	18.30	40.55861			2861	2727
35	* PCB-54														1730	1182
36	* PCB-50/53		3278	1540	1738	0.89	YES	15.69	1.08	15.66	15.73	39.15824			1628	1461
37	PCB-45/51		3711	1614	2097	0.77	NO	16.00	1.11	16.05	16.12	46.59718			1628	1461

Quantify Sample Summary Report **MassLynx MassLynx V4.1 SCN 901**

Dataset: \\NABREWS002\Instdata\Organics Instrument\HIGHRES GCMS Completed Results Files\HR-5\1909\5-190911A1-SJ0913.qld

Last Altered: Friday, September 13, 2019 13:40:37 Eastern Daylight Time
 Printed: Monday, September 30, 2019 13:32:19 Eastern Daylight Time

Name: 5-190911A13, Date: 11-Sep-2019, Time: 18:16:51, ID: L2336381-3, Description: Sample, Vial: Tray1:14

	Target Analyte	#Hom	Total Area	Ion1 Area	Ion2 Area	Ra	Ra Fail=Y...	RT	RRT	RT LCL	RT UCL	Conc.	%Rec	Mod.Comment	Noise 1	Noise 2
38	PCB-46		1131	490	642	0.76	NO	16.28	1.12	16.25	16.31	15.67265			1628	1461
39	PCB-52		22307	9862	12446	0.79	NO	17.00	1.17	16.96	17.03	273.46974			1628	1461
40	PCB-73														1628	1461
41	PCB-43		851	342	508	0.67	NO	17.13	1.18	17.10	17.17	12.69945			1628	1461
42	PCB-69/49		10133	4266	5867	0.73	NO	17.27	1.19	17.24	17.30	109.70229			1628	1461
43	PCB-48		3678	1503	2174	0.69	NO	17.44	1.20	17.40	17.47	44.27648			1628	1461
44	PCB-44/47/65		17062	7471	9592	0.78	NO	17.57	1.21	17.54	17.61	194.53070			1628	1461
45	PCB-59/62/75		1556	645	911	0.71	NO	17.74	1.23	17.71	17.77	14.17217			1628	1461
46	PCB-42		3053	1551	1502	1.03	YES	17.87	1.23	17.83	17.90	41.87407			1628	1461
47	PCB-41/71/40		6686	2889	3797	0.76	NO	18.13	1.25	18.10	18.16	81.72868			1628	1461
48	PCB-64		7680	3400	4280	0.79	NO	18.26	1.26	18.22	18.29	73.03169			1628	1461
49	* PCB-72														2156	1534
50	PCB-68														2156	1534
51	PCB-57														2156	1534
52	PCB-58														2156	1534
53	PCB-67														2156	1534
54	PCB-63														2156	1534
55	PCB-61/70/74/76		17748	7811	9937	0.79	NO	19.59	0.90	19.56	19.63	181.49275			2156	1534
56	PCB-66		5793	2527	3266	0.77	NO	19.78	0.91	19.75	19.81	55.43285			2156	1534
57	PCB-55														2156	1534
58	PCB-56		2860	1240	1620	0.76	NO	20.17	0.92	20.13	20.20	30.19808			2156	1534
59	PCB-60		1226	510	716	0.71	NO	20.29	0.93	20.26	20.32	12.79554		SJ190913MA	2156	1534
60	PCB-80														2156	1534
61	PCB-79														2156	1534
62	PCB-78														2156	1534
63	PCB-81														2156	1534
64	PCB-77														2156	1534
65	* PCB-104														954	3053
66	PCB-96														954	3053
67	* PCB-103														1522	3478
68	PCB-94														1522	3478
69	PCB-95		11442	7029	4412	1.59	NO	19.14	1.09	19.11	19.18	148.12705			1522	3478
70	PCB-100/93/102/98														1522	3478
71	PCB-88/91		2079	1207	872	1.38	NO	19.60	1.12	19.57	19.64	27.40904			1522	3478
72	PCB-84		2916	1820	1096	1.66	NO	19.76	1.13	19.73	19.79	42.40562		SJ190913MB	1522	3478
73	PCB-89														1522	3478
74	PCB-121														1522	3478

Quantify Sample Summary Report **MassLynx MassLynx V4.1 SCN 901**

Dataset: \\NABREWS002\Instdata\Organics Instrument\HIGHRES GCMS Completed Results Files\HR-5\1909\5-190911A1-SJ0913.qld

Last Altered: Friday, September 13, 2019 13:40:37 Eastern Daylight Time
 Printed: Monday, September 30, 2019 13:32:19 Eastern Daylight Time

Name: 5-190911A13, Date: 11-Sep-2019, Time: 18:16:51, ID: L2336381-3, Description: Sample, Vial: Tray1:14

	Target Analyte	#Hom	Total Area	Ion1 Area	Ion2 Area	Ra	Ra Fail=Y...	RT	RRT	RT LCL	RT UCL	Conc.	%Rec	Mod.Comment	Noise 1	Noise 2
75	PCB-92		1743	1365	378	3.61	YES	20.34	1.16	20.31	20.38	22.79180			1522	3478
76	PCB-113/90/101		13613	8188	5425	1.51	NO	20.65	1.18	20.62	20.68	153.59409			1522	3478
77	PCB-83/99		5451	3213	2238	1.44	NO	20.96	0.91	20.93	21.00	72.87819			1522	3478
78	PCB-112														1522	3478
79	PCB-109/119/86/97/125/87		8001	4838	3164	1.53	NO	21.32	0.92	21.29	21.36	91.46663		SJ190913MJ	1522	3478
80	PCB-117/116/85/110/115		15730	9620	6111	1.57	NO	21.74	0.94	21.71	21.77	164.51977		SJ190913MJ	1522	3478
81	PCB-82														1522	3478
82	PCB-111														1522	3478
83	PCB-120														1522	3478
84	* PCB-108/124														1183	3412
85	PCB-107														1183	3412
86	PCB-123														1183	3412
87	PCB-106														1183	3412
88	PCB-118		6450	3683	2767	1.33	NO	23.28	1.00	23.25	23.32	69.09663		SJ190913MB	1183	3412
89	PCB-122														1183	3412
90	PCB-114														1183	3412
91	PCB-105		2418	1439	979	1.47	NO	23.95	1.00	23.91	23.98	26.86514		SJ190913MB	1183	3412
92	PCB-127														1183	3412
93	PCB-126		715	356	360	0.99	YES	25.58	1.00	25.55	25.61	8.65758			1183	3412
94	* PCB-155														588	855
95	PCB-152														588	855
96	PCB-150														588	855
97	PCB-136		2105	1047	1058	0.99	YES	21.00	1.03	20.97	21.03	17.46118			588	855
98	PCB-145														588	855
99	PCB-148														588	855
100	PCB-151/135		3200	1870	1330	1.41	NO	22.18	1.08	22.14	22.21	37.12674			588	855
101	PCB-154														588	855
102	PCB-144		398	208	191	1.09	NO	22.49	1.10	22.46	22.52	4.43287			588	855
103	* PCB-147/149		5967	3273	2694	1.21	NO	22.68	1.11	22.65	22.71	69.04301			804	1254
104	PCB-134/143														804	1254
105	PCB-139/140		322	197	124	1.59	YES	22.98	1.12	22.95	23.01	3.74444			804	1254
106	PCB-131														804	1254
107	PCB-142														804	1254
108	PCB-132		2417	1300	1117	1.16	NO	23.38	0.89	23.35	23.41	32.70020			804	1254
109	PCB-133														804	1254
110	PCB-165														804	1254
111	PCB-146		969	501	467	1.67	NO	23.88	0.90	23.85	23.92	10.29715			804	1254

Quantify Sample Summary Report **MassLynx MassLynx V4.1 SCN 901**

Dataset: \\NABREWS002\Instdata\Organics Instrument\HIGHRES GCMS Completed Results Files\HR-5\1909\5-190911A1-SJ0913.qld

Last Altered: Friday, September 13, 2019 13:40:37 Eastern Daylight Time
 Printed: Monday, September 30, 2019 13:32:19 Eastern Daylight Time

Name: 5-190911A13, Date: 11-Sep-2019, Time: 18:16:51, ID: L2336381-3, Description: Sample, Vial: Tray1:14

	Target Analyte	#Hom	Total Area	Ion1 Area	Ion2 Area	Ra	Ra Fail=Y...	RT	RRT	RT LCL	RT UCL	Conc.	%Rec	Mod.Comment	Noise 1	Noise 2
112	PCB-161														804	1254
113	PCB-153/168		5661	3332	2328	1.43	YES	24.20	0.92	24.17	24.23	54.93707			804	1254
114	PCB-141		991	541	449	1.20	NO	24.33	0.92	24.30	24.37	11.83739			804	1254
115	PCB-130				113	0.00	YES							SJ190913MD	804	1254
116	PCB-137/164														804	1254
117	PCB-138/163/129		5172	2877	2296	1.25	NO	24.90	0.94	24.87	24.94	73.45399			804	1254
118	PCB-160														804	1254
119	PCB-158		889	573	316	1.81	YES	25.08	0.95	25.05	25.12	7.28543			804	1254
120	PCB-128/166		901	486	415	1.17	NO	25.60	0.97	25.57	25.64	9.65574		SJ190913MB	804	1254
121	PCB-159														804	1254
122	PCB-162														804	1254
123	PCB-167														804	1254
124	PCB-156/157		491	281	210	1.34	NO	27.03	1.00	27.00	27.06	4.71563			804	1254
125	PCB-169														804	1254
126	* PCB-188														972	675
127	PCB-179		1425	925	500	1.85	YES	23.74	1.01	23.71	23.78	13.51266			972	675
128	PCB-184														972	675
129	PCB-176		346	161	185	0.87	YES	24.19	1.03	24.16	24.22	3.32817		SJ190913MB	972	675
130	PCB-186														972	675
131	PCB-178		371	151	220	0.69	YES	25.10	1.07	25.06	25.13	4.99332			972	675
132	PCB-175														972	675
133	PCB-187		1661	861	800	1.08	NO	25.55	1.09	25.52	25.59	19.78084			972	675
134	PCB-182														972	675
135	PCB-183		663	340	323	1.05	NO	25.87	1.10	25.84	25.90	8.22143		SJ190913MB	972	675
136	PCB-185														972	675
137	PCB-174		663	407	257	1.59	YES	26.04	1.11	26.00	26.07	8.28075		SJ190913MB	972	675
138	PCB-177		631	394	236	1.67	YES	26.26	1.12	26.22	26.29	8.73305			972	675
139	PCB-181														972	675
140	PCB-171/173		278	161	117	1.38	YES	26.58	0.89	26.55	26.62	3.90039			972	675
141	PCB-172														972	675
142	PCB-192														972	675
143	PCB-180/193		1690	874	816	1.07	NO	27.72	0.92	27.68	27.75	19.81185			972	675
144	PCB-191														972	675
145	PCB-170														972	675
146	PCB-190														972	675
147	* PCB-189														984	729
148	* PCB-202		672	272	400	0.68	YES	26.28	1.00	26.25	26.31	6.62496		SJ190913MB	2621	1477

Quantify Sample Summary Report MassLynx MassLynx V4.1 SCN 901

Dataset: \\NABREWS002\Instdata\Organics Instrument\HIGHRES GCMS Completed Results Files\HR-5\1909\5-190911A1-SJ0913.qld

Last Altered: Friday, September 13, 2019 13:40:37 Eastern Daylight Time
 Printed: Monday, September 30, 2019 13:32:19 Eastern Daylight Time

Name: 5-190911A13, Date: 11-Sep-2019, Time: 18:16:51, ID: L2336381-3, Description: Sample, Vial: Tray1:14

	Target Analyte	#Hom	Total Area	Ion1 Area	Ion2 Area	Ra	Ra Fail=Y...	RT	RRT	RT LCL	RT UCL	Conc.	%Rec	Mod.Comment	Noise 1	Noise 2
149	PCB-201		463	253	210	1.21	YES	26.76	1.02	26.73	26.80	4.07533		SJ190913MA	651	1477
150	PCB-204														651	1477
151	PCB-197														651	1477
152	PCB-200														651	1477
153	PCB-198/199		953	391	563	0.69	YES	28.72	0.92	28.69	28.75	12.15128			651	1477
154	PCB-196														651	1477
155	PCB-203		495	144	351	0.41	YES	29.16	0.93	29.12	29.19	5.81367		SJ190913MB	651	1477
156	* PCB-195														419	769
157	PCB-194		357	178	180	0.99	NO	31.12	0.99	31.09	31.16	6.17271			419	769
158	PCB-205														419	769
159	* PCB-208														688	1438
160	PCB-207														688	1438
161	PCB-206														688	1438
162	* PCB-209														304	392
163	13C-PCB-31		544489	293650	250839	1.17	NO	15.82	0.87	15.79	15.85	5608.52652	280.4		62457	20974
164	13C-PCB-95		288070	176072	111998	1.57	NO	19.13	1.09	19.10	19.17	5275.18051	263.8		2637	2099
165	13C-PCB-153		459551	261106	198445	1.32	NO	24.19	1.18	24.16	24.22	5044.11359	252.2		2569	2273
166	13C-PCB-28		346427	175526	170900	1.03	NO	16.00	0.94	15.96	16.03	2319.48278	58.0		62457	20974
167	13C-PCB-111		263088	160558	102530	1.57	NO	22.02	1.07	21.98	22.05	2855.43389	71.4		2637	2099
168	13C-PCB-178		265985	136565	129421	1.06	NO	25.07	1.01	25.04	25.10	3388.08091	84.7		1867	978
169	13C-PCB-1		290978	219918	71060	3.09	NO	8.94	0.75	8.91	8.97	1686.57193	42.2		3186	11004
170	13C-PCB-3		264132	201487	62646	3.22	NO	10.47	0.88	10.43	10.50	1642.78934	41.1		3186	11004
171	13C-PCB-4		250215	153790	96425	1.59	NO	10.63	0.89	10.60	10.67	2285.25465	57.1		4881	2710
172	13C-PCB-15		311295	195762	115533	1.69	NO	14.31	1.20	14.27	14.34	1919.62433	48.0		10247	4890
173	13C-PCB-19		238612	123823	114789	1.08	NO	12.62	1.06	12.59	12.66	2819.72228	70.5		118062	60005
174	13C-PCB-37		308331	155431	152899	1.02	NO	18.25	1.07	18.21	18.28	2385.60026	59.6		62457	20974
175	13C-PCB-54		339853	149645	190209	0.79	NO	14.48	0.85	14.45	14.51	3113.98205	77.8		20963	10512
176	13C-PCB-81		310660	142727	167933	0.85	NO	21.82	1.06	21.79	21.86	2762.73634	69.1		16684	9637
177	13C-PCB-77		305298	142600	162698	0.88	NO	22.13	1.07	22.10	22.16	2683.18898	67.1		16684	9637
178	13C-PCB-104		330557	200165	130393	1.54	NO	17.51	1.03	17.48	17.55	3357.24331	83.9		2733	2107
179	13C-PCB-123		319713	196083	123630	1.59	NO	23.10	1.12	23.07	23.14	3161.35573	79.0		3535	3108
180	13C-PCB-118		324392	199913	124479	1.61	NO	23.27	1.13	23.24	23.30	3275.91935	81.9		3535	3108
181	13C-PCB-114		302733	186248	116484	1.60	NO	23.57	0.95	23.54	23.61	3195.53366	79.9		3535	3108
182	13C-PCB-105		307925	190386	117538	1.62	NO	23.94	0.96	23.90	23.97	3205.16245	80.1		3535	3108
183	13C-PCB-126		282974	175743	107230	1.64	NO	25.53	1.03	25.50	25.56	3102.02878	77.6		3535	3108
184	13C-PCB-155		398804	221178	177626	1.25	NO	20.48	0.99	20.45	20.52	3723.47600	93.1		837	1327
185	13C-PCB-167		359405	202227	157177	1.28	NO	26.40	1.06	26.37	26.43	3688.61482	92.2		2559	2273

Quantify Sample Summary Report **MassLynx MassLynx V4.1 SCN 901**

Dataset: \\NABREWS002\Instdata\Organics Instrument\HIGHRES GCMS Completed Results Files\HR-5\1909\5-190911A1-SJ0913.qld

Last Altered: Friday, September 13, 2019 13:40:37 Eastern Daylight Time
 Printed: Monday, September 30, 2019 13:32:19 Eastern Daylight Time

Name: 5-190911A13, Date: 11-Sep-2019, Time: 18:16:51, ID: L2336381-3, Description: Sample, Vial: Tray1:14

	Target Analyte	#Hom	Total Area	Ion1 Area	Ion2 Area	Ra	Ra Fail=Y...	RT	RRT	RT LCL	RT UCL	Conc.	%Rec	Mod.Comment	Noise 1	Noise 2
186	13C-PCB-156/157		680571	387612	292959	1.32	NO	27.05	1.09	27.02	27.09	7259.53450	90.7		2569	2273
187	13C-PCB-169		349076	203132	145944	1.39	NO	28.72	1.15	28.69	28.75	3944.19004	98.6		2569	2273
188	13C-PCB-188		392974	199979	192995	1.04	NO	23.49	0.94	23.45	23.52	3680.28388	92.0		1867	978
189	13C-PCB-189		321373	162395	158978	1.02	NO	29.99	0.96	29.96	30.02	3587.98829	89.7		1690	1839
190	13C-PCB-202		374278	175386	198893	0.88	NO	26.28	1.06	26.25	26.31	4155.83876	103.9		1484	1125
191	13C-PCB-205		315129	145905	169224	0.86	NO	31.38	1.01	31.35	31.42	4116.13072	102.9		1103	2244
192	13C-PCB-208		262046	114378	147669	0.77	NO	29.70	0.96	29.67	29.74	3905.92184	97.6		698	764
193	13C-PCB-206		185896	81543	104353	0.78	NO	32.45	1.04	32.42	32.49	4281.88929	107.0		698	764
194	13C-PCB-209		304465	164332	140134	1.17	NO	33.58	1.08	33.55	33.61	4697.50821	117.4		476	422
195	13C-PCB-9		1381593	836970	544623	1.54	NO	11.88	0.48	11.85	11.92	27.89145	0.3		4881	2710
196	13C-PCB-52		648665	294375	354290	0.83	NO	16.99	0.68	16.95	17.02	29.55229	0.4		16270	8590
197	13C-PCB-101		562232	343194	219039	1.57	NO	20.64	0.83	20.61	20.67	29.35954	0.4		2637	2099
198	13C-PCB-138		655584	370333	285251	1.30	NO	24.88	0.00	24.84	24.91	31.02835	0.4		2569	2273
199	13C-PCB-194		491949	230721	261227	0.88	NO	31.10	1.25	31.06	31.13	29.16603	0.4		1103	2244
200	Total MoCB-F1	3		9446								162.50130			1574	
201	Total DiCB-F1	3		39418								735.69854			1597	
202	Total DiCB-F2	2		20431								403.52592			1777	
203	Total TrCB-F1	1		2737								69.15428			2503	
204	Total TrCB-F2	5		31220								691.93249			3676	
205	Total TrCB-F3	7		44446								865.00333			2861	
206	Total TeCB-F2			0											1730	
207	Total TeCB-F3	12		35573								946.91334			1628	
208	Total TeCB-F4	4		12088								279.91922			2156	
209	Total PeCB-F3			0											954	
210	Total PeCB-F4	9		37285								732.09795			1522	
211	Total PeCB-F5	6		13727								54541.08621			1183	
212	Total HxCB-F4	3		3124								59.02079			588	
213	Total HxCB-F5	10		13362								277.67005			804	
214	Total HpCB-F5	11		4776								835.23199			972	
215	Total HpCB-F6			0											984	
216	Total OcCB-F5	4		1059								28.66524			651	
217	Total OcCB-F6	1		178								6.17271			419	
218	Total NoCB-F6			0											688	
219	Total DeCB-F7			0											304	
220	Total 13C-MoCB-F1	2		421405								3329.36128			3186	
221	Total 13C-DiCB-F1	2		990760								2313.14611			4881	
222	Total 13C-DiCB-F2	1		481699								1919.62433			10247	

Dataset: \\NABREWS002\Instdata\Organics Instrument\HIGHRES GCMS Completed Results Files\HR-5\1909\5-190911A1-SJ0913.qld

Last Altered: Friday, September 13, 2019 13:40:37 Eastern Daylight Time

Printed: Monday, September 30, 2019 13:32:19 Eastern Daylight Time

Name: 5-190911A13, Date: 11-Sep-2019, Time: 18:16:51, ID: L2336381-3, Description: Sample, Vial: Tray1:14

	Target Analyte	#Hom	Total Area	Ion1 Area	Ion2 Area	Ra	Ra Fail=Y...	RT	RRT	RT LCL	RT UCL	Conc.	%Rec	Mod.Comment	Noise 1	Noise 2
223	Total 13C-TrCB-F1	1		123823								2819.72228			118062	
224	Total 13C-TrCB-F3	3		624607								10313.60956			62457	
225	Total 13C-TeCB-F2	1		149645								3113.98205			20963	
226	Total 13C-TeCB-F3	2		297498								29.84066			16270	
227	Total 13C-TeCB-F4	2		285327								5445.92532			16684	
228	Total 13C-PeCB-F3	1		200165								3357.24331			2733	
229	Total 13C-PeCB-F4	4		680513								8160.16537			2637	
230	Total 13C-PeCB-F5	5		970185								15939.99997			3535	
231	Total 13C-HxCB-F4	1		222651								3723.47600			837	
232	Total 13C-HxCB-F5	12		1430938								19970.62070			2569	
233	Total 13C-HpCB-F5	2		342394								7068.36480			1867	
234	Total 13C-HpCB-F6	1		237138								3587.98829			1690	
235	Total 13C-OcCB-F5	1		179939								4155.83876			1484	
236	Total 13C-OcCB-F6	7		382206								4146.61997			1103	
237	Total 13C-NoCB-F6	2		196175								8187.81113			698	
238	Total 13C-DeCB-F7	1		164332								4697.50821			476	
239	Lockmass F1			0											28720...	
240	Lockmass F2			0											449284	
241	Lockmass F3			0											12470...	
242	Lockmass F4			0											10253...	
243	Lockmass F5			0											290528	
244	Lockmass F6			0											375566	
245	Lockmass F7			0											94711	

Quantify Sample Summary Report **MassLynx MassLynx V4.1 SCN 901**

Dataset: \\NABREWS002\Instdata\Organics Instrument\HIGHRES GCMS Completed Results Files\HR-5\1909\5-190911A1-SJ0913.qld

Last Altered: Friday, September 13, 2019 13:40:37 Eastern Daylight Time
 Printed: Monday, September 30, 2019 13:32:19 Eastern Daylight Time

Name: 5-190911A14, Date: 11-Sep-2019, Time: 18:58:59, ID: L2336381-4, Description: Sample, Vial: Tray1:15

	Target Analyte	#Hom	Total Area	Ion1 Area	Ion2 Area	Ra	Ra Fail=Y...	RT	RRT	RT LCL	RT UCL	Conc.	%Rec	Mod.Comment	Noise 1	Noise 2
1	* PCB-1		4299	3346	954	3.51	NO	8.94	1.00	8.91	8.97	31.81772			1558	1601
2	PCB-2		2274	1737	537	3.23	NO	10.34	0.99	10.31	10.37	15.75406		SJ190913MB	1558	1601
3	PCB-3		3343	2379	965	2.47	YES	10.47	1.00	10.43	10.50	25.61990		SJ190913MB	1558	1601
4	*PCB-4														2087	12934
5	PCB-10														2087	12934
6	PCB-9														2087	12934
7	PCB-7														2087	12934
8	PCB-6														2087	12934
9	PCB-5														2087	12934
10	PCB-8		12813	6953	5860	1.19	YES	12.43	1.17	12.40	12.46	67.44510			2087	12934
11	* PCB-14														2285	10405
12	PCB-11		26395	15920	10476	1.52	NO	13.92	0.97	13.89	13.95	187.69721			2285	10405
13	PCB-13/12														2285	10405
14	PCB-15														2285	10405
15	* PCB-19														2904	2616
16	* PCB-30/18		9311	4734	4578	1.03	NO	13.73	1.09	13.69	13.76	68.96734			4561	2797
17	PCB-17		3233	1714	1519	1.13	NO	13.97	1.11	13.94	14.01	28.26116			4561	2797
18	PCB-27														4561	2797
19	PCB-24														4561	2797
20	PCB-16		3255	1816	1439	1.26	YES	14.27	1.13	14.24	14.30	33.09262			4561	2797
21	PCB-32		3176	1704	1473	1.16	NO	14.55	1.15	14.52	14.59	18.38449			4561	2797
22	* PCB-34														3502	3337
23	PCB-23														3502	3337
24	PCB-29/26		2047	1074	973	1.10	NO	15.52	0.85	15.48	15.55	13.25012			3502	3337
25	PCB-25														3502	3337
26	PCB-31		8917	4236	4681	0.90	NO	15.83	0.87	15.80	15.86	54.62846			3502	3337
27	PCB-28/20		8697	4528	4169	1.09	NO	16.00	0.88	15.96	16.03	57.91550			3502	3337
28	PCB-21/33		6114	3177	2937	1.08	NO	16.14	0.88	16.11	16.18	40.35346			3502	3337
29	PCB-22		3807	1983	1824	1.09	NO	16.38	0.90	16.35	16.41	25.48608			3502	3337
30	PCB-36														3502	3337
31	PCB-39														3502	3337
32	PCB-38														3502	3337
33	PCB-35														3502	3337
34	PCB-37														3502	3337
35	* PCB-54														1711	1474
36	* PCB-50/53		1162	510	652	0.78	NO	15.67	1.08	15.64	15.71	9.11649			2065	2189
37	PCB-45/51		1782	801	981	0.83	NO	16.00	1.11	16.06	16.13	14.69056			2065	2189

Quantify Sample Summary Report **MassLynx MassLynx V4.1 SCN 901**

Dataset: \\NABREWS002\Instdata\Organics Instrument\HIGHRES GCMS Completed Results Files\HR-5\1909\5-190911A1-SJ0913.qld

Last Altered: Friday, September 13, 2019 13:40:37 Eastern Daylight Time
 Printed: Monday, September 30, 2019 13:32:19 Eastern Daylight Time

Name: 5-190911A14, Date: 11-Sep-2019, Time: 18:58:59, ID: L2336381-4, Description: Sample, Vial: Tray1:15

	Target Analyte	#Hom	Total Area	Ion1 Area	Ion2 Area	Ra	Ra Fail=Y...	RT	RRT	RT LCL	RT UCL	Conc.	%Rec	Mod.Comment	Noise 1	Noise 2
38	PCB-46														2065	2189
39	PCB-52		10662	4518	6144	0.74	NO	16.99	1.17	16.95	17.02	85.83629		SJ190913MB	2065	2189
40	PCB-73														2065	2189
41	PCB-43														2065	2189
42	PCB-69/49		3820	1591	2229	0.71	NO	17.26	1.19	17.23	17.29	27.15815		SJ190913MB	2065	2189
43	PCB-48		1121	489	632	0.77	NO	17.42	1.20	17.38	17.45	8.86043			2065	2189
44	PCB-44/47/65		7762	3292	4470	0.74	NO	17.56	1.21	17.53	17.60	58.11058			2065	2189
45	PCB-59/62/75														2065	2189
46	PCB-42		1433	592	841	0.70	NO	17.85	1.23	17.81	17.88	12.90954			2065	2189
47	PCB-41/71/40		3027	1405	1621	0.87	NO	18.12	1.25	18.09	18.15	24.29636		SJ190913MA	2065	2189
48	PCB-64		3014	1153	1861	0.62	YES	18.24	1.26	18.21	18.27	18.82108			2065	2189
49	* PCB-72														1688	1303
50	PCB-68														1688	1303
51	PCB-57														1688	1303
52	PCB-58														1688	1303
53	PCB-67														1688	1303
54	PCB-63														1688	1303
55	PCB-61/70/74/76		9915	4561	5354	0.85	NO	19.59	0.90	19.55	19.62	66.58315			1688	1303
56	PCB-66		3996	1728	2268	0.76	NO	19.78	0.91	19.75	19.81	25.10914			1688	1303
57	PCB-55														1688	1303
58	PCB-56		2443	961	1483	0.65	YES	20.17	0.92	20.13	20.20	16.94069			1688	1303
59	PCB-60		1537	751	786	0.95	YES	20.28	0.93	20.25	20.31	10.52963			1688	1303
60	PCB-80														1688	1303
61	PCB-79														1688	1303
62	PCB-78														1688	1303
63	PCB-81														1688	1303
64	PCB-77														1688	1303
65	* PCB-104														894	2618
66	PCB-96														894	2618
67	* PCB-103														1325	2907
68	PCB-94														1325	2907
69	PCB-95		7381	4700	2681	1.75	NO	19.14	1.09	19.11	19.18	62.31661			1325	2907
70	PCB-100/93/102/98														1325	2907
71	PCB-88/91		927	579	348	1.66	NO	19.60	1.12	19.57	19.64	7.96507			1325	2907
72	PCB-84		1767	838	930	0.90	YES	19.75	1.13	19.72	19.79	16.76012			1325	2907
73	PCB-89														1325	2907
74	PCB-121														1325	2907

Quantify Sample Summary Report **MassLynx MassLynx V4.1 SCN 901**

Dataset: \\NABREWS002\Instdata\Organics Instrument\HIGHRES GCMS Completed Results Files\HR-5\1909\5-190911A1-SJ0913.qld

Last Altered: Friday, September 13, 2019 13:40:37 Eastern Daylight Time
 Printed: Monday, September 30, 2019 13:32:19 Eastern Daylight Time

Name: 5-190911A14, Date: 11-Sep-2019, Time: 18:58:59, ID: L2336381-4, Description: Sample, Vial: Tray1:15

	Target Analyte	#Hom	Total Area	Ion1 Area	Ion2 Area	Ra	Ra Fail=Y...	RT	RRT	RT LCL	RT UCL	Conc.	%Rec	Mod.Comment	Noise 1	Noise 2
75	PCB-92		1663	893	770	1.16	YES	20.33	1.16	20.30	20.37	14.18701			1325	2907
76	PCB-113/90/101		8404	5079	3324	1.53	NO	20.65	1.18	20.62	20.68	61.83636			1325	2907
77	PCB-83/99		3167	1818	1348	1.35	NO	20.95	0.91	20.92	20.99	27.60947			1325	2907
78	PCB-112														1325	2907
79	PCB-109/119/86/97/125/87		5335	2955	2381	1.24	YES	21.32	0.92	21.28	21.35	39.77570		SJ190913MJ	1325	2907
80	PCB-117/116/85/110/115		9038	5493	3545	1.55	NO	21.73	0.94	21.70	21.76	61.64698		SJ190913MJ	1325	2907
81	PCB-82														1325	2907
82	PCB-111														1325	2907
83	PCB-120														1325	2907
84	* PCB-108/124														1228	3064
85	PCB-107														1228	3064
86	PCB-123														1228	3064
87	PCB-106														1228	3064
88	PCB-118		3773	2145	1628	1.32	YES	23.28	1.00	23.25	23.32	26.38415		SJ190913MB	1228	3064
89	PCB-122														1228	3064
90	PCB-114														1228	3064
91	PCB-105		1387	784	603	1.30	YES	23.94	1.00	23.90	23.97	10.05669			1228	3064
92	PCB-127														1228	3064
93	PCB-126														1228	3064
94	* PCB-155														714	948
95	PCB-152														714	948
96	PCB-150														714	948
97	PCB-136		3463	2082	1381	1.51	YES	20.98	1.02	20.95	21.02	19.87026			714	948
98	PCB-145														714	948
99	PCB-148														714	948
100	PCB-151/135		6177	3258	2919	1.12	NO	22.18	1.08	22.14	22.21	49.58101			714	948
101	PCB-154														714	948
102	PCB-144		833	416	416	1.00	YES	22.47	1.10	22.44	22.50	6.41119			714	948
103	* PCB-147/149		9901	5405	4496	1.20	NO	22.67	1.11	22.63	22.70	79.25899		SJ190913MB	730	941
104	PCB-134/143														730	941
105	PCB-139/140														730	941
106	PCB-131														730	941
107	PCB-142														730	941
108	PCB-132		2144	1402	742	1.89	YES	23.38	0.89	23.35	23.41	20.06795			730	941
109	PCB-133				138	0.00	YES							SJ190913MD	730	941
110	PCB-165														730	941
111	PCB-146		1115	580	535	1.68	NO	23.88	0.90	23.84	23.91	8.20084		SJ190913MB	730	941

Quantify Sample Summary Report **MassLynx MassLynx V4.1 SCN 901**

Dataset: \\NABREWS002\Instdata\Organics Instrument\HIGHRES GCMS Completed Results Files\HR-5\1909\5-190911A1-SJ0913.qld

Last Altered: Friday, September 13, 2019 13:40:37 Eastern Daylight Time
 Printed: Monday, September 30, 2019 13:32:19 Eastern Daylight Time

Name: 5-190911A14, Date: 11-Sep-2019, Time: 18:58:59, ID: L2336381-4, Description: Sample, Vial: Tray1:15

	Target Analyte	#Hom	Total Area	Ion1 Area	Ion2 Area	Ra	Ra Fail=Y...	RT	RRT	RT LCL	RT UCL	Conc.	%Rec	Mod.Comment	Noise 1	Noise 2
112	PCB-161														730	941
113	PCB-153/168		8816	4988	3829	1.30	NO	24.19	0.92	24.16	24.22	59.19475			730	941
114	PCB-141		1795	1002	794	1.26	NO	24.33	0.92	24.30	24.37	14.84033			730	941
115	PCB-130														730	941
116	PCB-137/164														730	941
117	PCB-138/163/129		4727	2488	2239	1.11	NO	24.89	0.94	24.86	24.92	46.44104			730	941
118	PCB-160														730	941
119	PCB-158		671	366	305	1.20	NO	25.10	0.95	25.06	25.13	3.80374			730	941
120	PCB-128/166														730	941
121	PCB-159														730	941
122	PCB-162														730	941
123	PCB-167														730	941
124	PCB-156/157				234	0.00	YES							SJ190913MD	730	941
125	PCB-169														730	941
126	* PCB-188														1175	803
127	PCB-179		3374	1582	1791	0.88	YES	23.73	1.01	23.70	23.76	21.57902		SJ190913MB	1175	803
128	PCB-184														1175	803
129	PCB-176		833	417	416	1.00	NO	24.19	1.03	24.16	24.22	5.40477		SJ190913MB	1175	803
130	PCB-186														1175	803
131	PCB-178		606	325	281	1.16	NO	25.08	1.07	25.05	25.12	5.49363			1175	803
132	PCB-175														1175	803
133	PCB-187		4297	2213	2084	1.06	NO	25.54	1.09	25.51	25.58	34.51928		SJ190913MB	1175	803
134	PCB-182														1175	803
135	PCB-183		1369	726	642	1.13	NO	25.86	1.10	25.82	25.89	11.44091		SJ190913MB	1175	803
136	PCB-185														1175	803
137	PCB-174		2046	1031	1015	1.02	NO	26.03	1.11	25.99	26.06	17.22463		SJ190913MB	1175	803
138	PCB-177		1139	561	577	0.97	NO	26.27	1.12	26.23	26.30	10.63496			1175	803
139	PCB-181														1175	803
140	PCB-171/173		354	118	236	0.50	YES	26.58	0.89	26.55	26.62	3.35496			1175	803
141	PCB-172														1175	803
142	PCB-192														1175	803
143	PCB-180/193		2732	1484	1248	1.19	NO	27.72	0.92	27.68	27.75	21.59792		SJ190913MB	1175	803
144	PCB-191														1175	803
145	PCB-170		462	265	197	1.34	YES	28.41	0.95	28.37	28.44	4.54338		SJ190913MB	1175	803
146	PCB-190														1175	803
147	* PCB-189														900	665
148	* PCB-202		612	308	303	1.68	NO	26.28	1.00	26.25	26.31	4.26638			591	1048

Quantify Sample Summary Report **MassLynx MassLynx V4.1 SCN 901**

Dataset: \\NABREWS002\Instdata\Organics Instrument\HIGHRES GCMS Completed Results Files\HR-5\1909\5-190911A1-SJ0913.qld

Last Altered: Friday, September 13, 2019 13:40:37 Eastern Daylight Time
 Printed: Monday, September 30, 2019 13:32:19 Eastern Daylight Time

Name: 5-190911A14, Date: 11-Sep-2019, Time: 18:58:59, ID: L2336381-4, Description: Sample, Vial: Tray1:15

	Target Analyte	#Hom	Total Area	Ion1 Area	Ion2 Area	Ra	Ra Fail=Y...	RT	RRT	RT LCL	RT UCL	Conc.	%Rec	Mod.Comment	Noise 1	Noise 2
149	PCB-201		236	104	132	0.79	NO	26.75	1.02	26.72	26.78	1.47612		SJ190913MB	591	1048
150	PCB-204														591	1048
151	PCB-197														591	1048
152	PCB-200														591	1048
153	PCB-198/199		773	371	402	0.92	NO	28.72	0.92	28.69	28.75	6.99210		SJ190913MB	591	1048
154	PCB-196		381	213	168	1.26	YES	29.05	0.93	29.01	29.08	3.37690		SJ190913MB	591	1048
155	PCB-203		624	289	334	0.87	NO	29.14	0.93	29.11	29.18	5.20337		SJ190913MB	591	1048
156	* PCB-195														420	626
157	PCB-194														420	626
158	PCB-205														420	626
159	* PCB-208														571	1294
160	PCB-207														571	1294
161	PCB-206														571	1294
162	* PCB-209														342	303
163	13C-PCB-31		846919	437741	409179	1.07	NO	15.82	0.87	15.79	15.85	5696.61650	284.8		60328	21628
164	13C-PCB-95		441562	268731	172831	1.55	NO	19.12	1.09	19.09	19.16	5273.48860	263.7		3635	2520
165	13C-PCB-153		704939	399966	304972	1.31	NO	24.18	1.18	24.14	24.21	5353.01266	267.7		3206	2871
166	13C-PCB-28		583664	295950	287713	1.03	NO	15.99	0.94	15.95	16.02	2152.56613	53.8		60328	21628
167	13C-PCB-111		448111	275361	172750	1.59	NO	22.02	1.07	21.98	22.05	2748.76494	68.7		3635	2520
168	13C-PCB-178		418197	215275	202922	1.06	NO	25.07	1.01	25.04	25.10	3174.80287	79.4		1944	1794
169	13C-PCB-1		498132	373408	124724	2.99	NO	8.94	0.75	8.91	8.97	1594.62325	39.9		2914	10940
170	13C-PCB-3		461112	346049	115063	3.01	NO	10.47	0.88	10.43	10.50	1583.92659	39.6		2914	10940
171	13C-PCB-4		406706	245591	161116	1.52	NO	10.62	0.89	10.59	10.65	2051.49521	51.3		3976	2324
172	13C-PCB-15		504073	315929	188143	1.68	NO	14.30	1.20	14.26	14.33	1716.74697	42.9		11296	5231
173	13C-PCB-19		349694	170103	179591	0.95	NO	12.62	1.06	12.59	12.66	2282.28961	57.1		127547	57241
174	13C-PCB-37		487887	249657	238230	1.05	NO	18.25	1.08	18.21	18.28	2079.28625	52.0		60328	21628
175	13C-PCB-54		503142	223181	279961	0.80	NO	14.47	0.85	14.44	14.51	2539.38757	63.5		23351	13676
176	13C-PCB-81		467852	210452	257400	0.82	NO	21.81	1.06	21.78	21.85	2351.48961	58.8		17726	10232
177	13C-PCB-77		484526	220230	264296	0.83	NO	22.12	1.07	22.09	22.15	2406.71594	60.2		17726	10232
178	13C-PCB-104		498416	304046	194370	1.56	NO	17.50	1.03	17.47	17.54	2860.94060	71.5		2835	2000
179	13C-PCB-123		492860	302482	190378	1.59	NO	23.09	1.12	23.06	23.12	2754.33972	68.9		4571	3766
180	13C-PCB-118		496963	305695	191268	1.60	NO	23.26	1.13	23.23	23.29	2836.40410	70.9		4571	3766
181	13C-PCB-114		470416	292061	178355	1.64	NO	23.56	0.95	23.53	23.59	2806.38559	70.2		4571	3766
182	13C-PCB-105		471870	293420	178450	1.64	NO	23.92	0.96	23.89	23.96	2775.93157	69.4		4571	3766
183	13C-PCB-126		435852	272511	163341	1.67	NO	25.52	1.03	25.49	25.55	2700.34488	67.5		4571	3766
184	13C-PCB-155		589267	328038	261229	1.26	NO	20.48	0.99	20.45	20.52	3109.44000	77.7		976	1726
185	13C-PCB-167		515142	292503	222639	1.34	NO	26.40	1.06	26.37	26.43	3150.98270	78.8		2206	2871

Quantify Sample Summary Report **MassLynx MassLynx V4.1 SCN 901**

Dataset: \\NABREWS002\Instdata\Organics Instrument\HIGHRES GCMS Completed Results Files\HR-5\1909\5-190911A1-SJ0913.qld

Last Altered: Friday, September 13, 2019 13:40:37 Eastern Daylight Time
 Printed: Monday, September 30, 2019 13:32:19 Eastern Daylight Time

Name: 5-190911A14, Date: 11-Sep-2019, Time: 18:58:59, ID: L2336381-4, Description: Sample, Vial: Tray1:15

Target Analyte	#Hom	Total Area	Ion1 Area	Ion2 Area	Ra	Ra Fail=Y...	RT	RRT	RT LCL	RT UCL	Conc.	%Rec	Mod.Comment	Noise 1	Noise 2
186	13C-PCB-156/157	981120	557328	423792	1.32	NO	27.05	1.09	27.02	27.09	6237.30710	78.0		3206	2871
187	13C-PCB-169	497426	292119	205307	1.42	NO	28.71	1.15	28.68	28.74	3349.69631	83.7	SJ190913MB	3206	2871
188	13C-PCB-188	584876	298342	286534	1.04	NO	23.49	0.94	23.45	23.52	3264.52617	81.6		1944	1794
189	13C-PCB-189	474247	243157	231090	1.05	NO	29.99	0.96	29.96	30.02	3155.62341	78.9		2302	2108
190	13C-PCB-202	529253	247159	282094	0.88	NO	26.27	1.06	26.23	26.30	3502.40589	87.6		1505	1411
191	13C-PCB-205	441850	203853	237996	0.86	NO	31.38	1.01	31.35	31.42	3530.94179	88.3		1162	1136
192	13C-PCB-208	370476	162249	208227	0.78	NO	29.70	0.96	29.67	29.74	3378.47556	84.5		863	885
193	13C-PCB-206	256438	111854	144584	0.77	NO	32.45	1.04	32.42	32.49	3613.79342	90.3		863	885
194	13C-PCB-209	414978	224519	190459	1.18	NO	33.56	1.08	33.53	33.60	3917.14435	97.9		370	335
195	13C-PCB-9	2501562	1529235	972326	1.57	NO	11.87	0.48	11.83	11.90	50.50127	0.6		3976	2324
196	13C-PCB-52	1177624	535199	642425	0.83	NO	16.98	0.68	16.94	17.01	53.65092	0.7		14958	10034
197	13C-PCB-101	994798	607317	387481	1.57	NO	20.63	0.83	20.60	20.66	51.94796	0.6		3635	2520
198	13C-PCB-138	1099991	626013	473978	1.32	NO	24.88	0.00	24.84	24.91	52.06181	0.7		3206	2871
199	13C-PCB-194	804090	371748	432342	0.86	NO	31.10	1.25	31.06	31.13	47.67187	0.6		1162	1136
200	Total MoCB-F1	3	7461								73.19168			1558	
201	Total DiCB-F1	1	6953								67.44510			2087	
202	Total DiCB-F2	1	15920								187.69721			2285	
203	Total TrCB-F1		0											2904	
204	Total TrCB-F2	4	9968								148.70561			4561	
205	Total TrCB-F3	5	14998								191.63362			3502	
206	Total TeCB-F2		0											1711	
207	Total TeCB-F3	9	14352								259.79947			2065	
208	Total TeCB-F4	4	8001								119.16261			1688	
209	Total PeCB-F3		0											894	
210	Total PeCB-F4	10	22481								511.35863			1325	
211	Total PeCB-F5	4	12306								66906.06339			1228	
212	Total HxCB-F4	3	5756								75.86247			714	
213	Total HxCB-F5	7	16231								231.80765			730	
214	Total HpCB-F5	10	8723								135.79346			1175	
215	Total HpCB-F6		0											900	
216	Total OcCB-F5	5	1286								21.31486			591	
217	Total OcCB-F6		0											420	
218	Total NoCB-F6		0											571	
219	Total DeCB-F7		0											342	
220	Total 13C-MoCB-F1	2	719457								3178.54984			2914	
221	Total 13C-DiCB-F1	2	1774826								2101.99648			3976	
222	Total 13C-DiCB-F2	1	766363								1716.74697			27496	498

Quantify Sample Summary Report

MassLynx MassLynx V4.1 SCN 901

Dataset: \\NABREWS002\Instdata\Organics Instrument\HIGHRES GCMS Completed Results Files\HR-5\1909\5-190911A1-SJ0913.qld

Last Altered: Friday, September 13, 2019 13:40:37 Eastern Daylight Time

Printed: Monday, September 30, 2019 13:32:19 Eastern Daylight Time

Name: 5-190911A14, Date: 11-Sep-2019, Time: 18:58:59, ID: L2336381-4, Description: Sample, Vial: Tray1:15

	Target Analyte	#Hom	Total Area	Ion1 Area	Ion2 Area	Ra	Ra Fail=Y...	RT	RRT	RT LCL	RT UCL	Conc.	%Rec	Mod.Comment	Noise 1	Noise 2
223	Total 13C-TrCB-F1	1		170103								2282.28961			127547	
224	Total 13C-TrCB-F3	3		983348								9928.46888			60328	
225	Total 13C-TeCB-F2	1		223181								2539.38757			23351	
226	Total 13C-TeCB-F3	3		539659								54.09790			14958	
227	Total 13C-TeCB-F4	2		430681								4758.20555			17726	
228	Total 13C-PeCB-F3	1		304046								2860.94060			2835	
229	Total 13C-PeCB-F4	5		1152272								8074.48644			3635	
230	Total 13C-PeCB-F5	5		1490925								13873.40587			4571	
231	Total 13C-HxCB-F4	1		330238								3109.44000			976	
232	Total 13C-HxCB-F5	20		2184813								18149.72602			3206	
233	Total 13C-HpCB-F5	2		523294								6439.32903			1944	
234	Total 13C-HpCB-F6	1		352659								3155.62341			2302	
235	Total 13C-OcCB-F5	1		252068								3502.40589			1505	
236	Total 13C-OcCB-F6	8		582917								3580.49551			1162	
237	Total 13C-NoCB-F6	2		274827								6992.26898			863	
238	Total 13C-DeCB-F7	1		224519								3917.14435			370	
239	Lockmass F1			0											25932...	
240	Lockmass F2			0											730602	
241	Lockmass F3			0											12522...	
242	Lockmass F4			0											10874...	
243	Lockmass F5			0											347238	
244	Lockmass F6			0											313426	
245	Lockmass F7			0											78560	

Quantify Sample Summary Report **MassLynx MassLynx V4.1 SCN 901**

Dataset: \\NABREWS002\Instdata\Organics Instrument\HIGHRES GCMS Completed Results Files\HR-5\1909\5-190911A1-SJ0913.qld

Last Altered: Friday, September 13, 2019 13:40:37 Eastern Daylight Time
 Printed: Monday, September 30, 2019 13:32:19 Eastern Daylight Time

Name: 5-190911A15, Date: 11-Sep-2019, Time: 19:41:04, ID: L2336381-5, Description: Sample, Vial: Tray1:16

	Target Analyte	#Hom	Total Area	Ion1 Area	Ion2 Area	Ra	Ra Fail=Y...	RT	RRT	RT LCL	RT UCL	Conc.	%Rec	Mod.Comment	Noise 1	Noise 2
1	* PCB-1		6566	4984	1582	3.15	NO	8.95	1.00	8.92	8.99	35.38596			1828	1462
2	PCB-2		2020	1427	593	2.41	YES	10.35	0.99	10.32	10.39	10.22904			1828	1462
3	PCB-3		3831	2974	857	3.47	NO	10.48	1.00	10.45	10.51	21.54639			1828	1462
4	*PCB-4		10767	6247	4519	1.38	NO	10.65	1.00	10.62	10.68	86.01588			1628	12081
5	PCB-10														1628	12081
6	PCB-9														1628	12081
7	PCB-7														1628	12081
8	PCB-6														1628	12081
9	PCB-5														1628	12081
10	PCB-8		23180	13856	9324	1.49	NO	12.44	1.17	12.41	12.48	90.76469			1628	12081
11	* PCB-14														2651	10875
12	PCB-11		40939	25108	15831	1.59	NO	13.92	0.97	13.89	13.95	216.55952			2651	10875
13	PCB-13/12														2651	10875
14	PCB-15														2651	10875
15	* PCB-19		2548	1435	1113	1.29	YES	12.64	1.00	12.61	12.67	19.14007			2654	2512
16	* PCB-30/18		15694	8282	7412	1.12	NO	13.73	1.09	13.70	13.77	88.45306		SJ190913MB	3198	2296
17	PCB-17		6154	3480	2675	1.30	YES	13.97	1.11	13.94	14.01	40.93947			3198	2296
18	PCB-27														3198	2296
19	PCB-24														3198	2296
20	PCB-16		5024	2573	2452	1.05	NO	14.28	1.13	14.24	14.31	38.87478			3198	2296
21	PCB-32		4642	2497	2145	1.16	NO	14.55	1.15	14.52	14.59	20.44370			3198	2296
22	* PCB-34														3824	3243
23	PCB-23														3824	3243
24	PCB-29/26		3569	1883	1686	1.12	NO	15.51	0.85	15.47	15.54	17.58332			3824	3243
25	PCB-25		1766	1154	611	1.89	YES	15.64	0.86	15.61	15.68	8.36636		SJ190913MA	3824	3243
26	PCB-31		12359	6478	5881	1.10	NO	15.83	0.87	15.80	15.86	57.61824		SJ190913MB	3824	3243
27	PCB-28/20		14042	7630	6412	1.19	NO	16.01	0.88	15.97	16.04	71.15480		SJ190913MB	3824	3243
28	PCB-21/33		8501	4395	4106	1.07	NO	16.14	0.88	16.11	16.18	42.69528			3824	3243
29	PCB-22		3922	2072	1851	1.12	NO	16.40	0.90	16.36	16.43	19.98285		SJ190913MB	3824	3243
30	PCB-36														3824	3243
31	PCB-39														3824	3243
32	PCB-38														3824	3243
33	PCB-35														3824	3243
34	PCB-37														3824	3243
35	* PCB-54														1266	1671
36	* PCB-50/53		1554	632	922	0.69	NO	15.68	1.08	15.65	15.72	9.62503		SJ190913MB	2008	2193
37	PCB-45/51		1788	715	1074	0.67	NO	16.00	1.11	16.06	16.13	11.63936		SJ190913MJ	2008	2193

Quantify Sample Summary Report **MassLynx MassLynx V4.1 SCN 901**

Dataset: \\NABREWS002\Instdata\Organics Instrument\HIGHRES GCMS Completed Results Files\HR-5\1909\5-190911A1-SJ0913.qld

Last Altered: Friday, September 13, 2019 13:40:37 Eastern Daylight Time
 Printed: Monday, September 30, 2019 13:32:19 Eastern Daylight Time

Name: 5-190911A15, Date: 11-Sep-2019, Time: 19:41:04, ID: L2336381-5, Description: Sample, Vial: Tray1:16

	Target Analyte	#Hom	Total Area	Ion1 Area	Ion2 Area	Ra	Ra Fail=Y...	RT	RRT	RT LCL	RT UCL	Conc.	%Rec	Mod.Comment	Noise 1	Noise 2
38	PCB-46														2008	2193
39	PCB-52		14972	6372	8600	0.74	NO	17.00	1.17	16.96	17.03	95.15181			2008	2193
40	PCB-73		469	179	289	0.62	YES	17.11	1.18	17.08	17.15	2.17118			2008	2193
41	PCB-43														2008	2193
42	PCB-69/49		5906	2647	3259	0.81	NO	17.26	1.19	17.23	17.29	33.14315		SJ190913MB	2008	2193
43	PCB-48		1815	853	962	0.89	YES	17.43	1.20	17.39	17.46	11.32914		SJ190913MB	2008	2193
44	PCB-44/47/65		10313	4657	5655	0.82	NO	17.57	1.21	17.54	17.61	60.95231		SJ190913MB	2008	2193
45	PCB-59/62/75		699	469	230	2.04	YES	17.75	1.23	17.72	17.78	3.30003			2008	2193
46	PCB-42		1809	800	1009	0.79	NO	17.86	1.23	17.82	17.89	12.86465		SJ190913MB	2008	2193
47	PCB-41/71/40		3628	1808	1820	0.99	YES	18.13	1.25	18.10	18.16	22.98820		SJ190913MB	2008	2193
48	PCB-64		3641	1851	1790	1.03	YES	18.25	1.26	18.21	18.28	17.94678			2008	2193
49	* PCB-72														1444	1773
50	PCB-68														1444	1773
51	PCB-57														1444	1773
52	PCB-58														1444	1773
53	PCB-67														1444	1773
54	PCB-63														1444	1773
55	PCB-61/70/74/76		10354	4397	5957	0.74	NO	19.59	0.90	19.56	19.63	54.89224			1444	1773
56	PCB-66		3612	1586	2026	0.78	NO	19.78	0.91	19.75	19.81	17.91656		SJ190913MB	1444	1773
57	PCB-55														1444	1773
58	PCB-56		1673	683	990	0.69	NO	20.17	0.92	20.13	20.20	9.15605			1444	1773
59	PCB-60														1444	1773
60	PCB-80														1444	1773
61	PCB-79														1444	1773
62	PCB-78														1444	1773
63	PCB-81														1444	1773
64	PCB-77														1444	1773
65	* PCB-104														981	2832
66	PCB-96														981	2832
67	* PCB-103														1033	3156
68	PCB-94														1033	3156
69	PCB-95		9067	5159	3908	1.32	NO	19.14	1.09	19.11	19.18	61.90523			1033	3156
70	PCB-100/93/102/98														1033	3156
71	PCB-88/91		1605	857	748	1.15	YES	19.59	1.12	19.56	19.63	11.15805			1033	3156
72	PCB-84		1913	1387	526	2.64	YES	19.75	1.13	19.72	19.79	14.66934			1033	3156
73	PCB-89														1033	3156
74	PCB-121														1033	3156

Quantify Sample Summary Report **MassLynx MassLynx V4.1 SCN 901**

Dataset: \\NABREWS002\Instdata\Organics Instrument\HIGHRES GCMS Completed Results Files\HR-5\1909\5-190911A1-SJ0913.qld

Last Altered: Friday, September 13, 2019 13:40:37 Eastern Daylight Time
 Printed: Monday, September 30, 2019 13:32:19 Eastern Daylight Time

Name: 5-190911A15, Date: 11-Sep-2019, Time: 19:41:04, ID: L2336381-5, Description: Sample, Vial: Tray1:16

	Target Analyte	#Hom	Total Area	Ion1 Area	Ion2 Area	Ra	Ra Fail=Y...	RT	RRT	RT LCL	RT UCL	Conc.	%Rec	Mod.Comment	Noise 1	Noise 2
75	PCB-92		1369	881	488	1.81	YES	20.34	1.16	20.31	20.38	9.44165			1033	3156
76	PCB-113/90/101		9666	6158	3507	1.76	NO	20.65	1.18	20.62	20.68	57.51456			1033	3156
77	PCB-83/99		3586	2282	1304	1.75	NO	20.96	0.91	20.93	21.00	25.28054			1033	3156
78	PCB-112														1033	3156
79	PCB-109/119/86/97/125/87		13	2	12	0.13	YES	21.18	0.92	21.14	21.21	0.07982		SJ190913MJ	1033	3156
80	PCB-117/116/85/110/115		11064	6957	4107	1.69	NO	21.74	0.94	21.71	21.77	61.02600		SJ190913MJ	1033	3156
81	PCB-82														1033	3156
82	PCB-111														1033	3156
83	PCB-120														1033	3156
84	* PCB-108/124														1548	2941
85	PCB-107														1548	2941
86	PCB-123														1548	2941
87	PCB-106														1548	2941
88	PCB-118		4991	2850	2141	1.33	NO	23.27	1.00	23.24	23.30	28.73660			1548	2941
89	PCB-122														1548	2941
90	PCB-114														1548	2941
91	PCB-105		1606	1015	591	1.72	NO	23.95	1.00	23.91	23.98	9.44744			1548	2941
92	PCB-127														1548	2941
93	PCB-126														1548	2941
94	* PCB-155														836	1005
95	PCB-152														836	1005
96	PCB-150														836	1005
97	PCB-136		1663	803	860	0.93	YES	20.98	1.02	20.95	21.02	7.83846			836	1005
98	PCB-145														836	1005
99	PCB-148														836	1005
100	PCB-151/135		2072	1223	849	1.44	YES	22.18	1.08	22.14	22.21	13.65869		SJ190913MJ	836	1005
101	PCB-154														836	1005
102	PCB-144		265	191	74	2.58	YES	22.49	1.10	22.46	22.52	1.67519			836	1005
103	* PCB-147/149		4306	2273	2033	1.12	NO	22.67	1.11	22.63	22.70	28.30918			666	1478
104	PCB-134/143		347	207	140	1.48	YES	22.80	1.11	22.77	22.83	2.77968		SJ190913MA	666	1478
105	PCB-139/140														666	1478
106	PCB-131														666	1478
107	PCB-142														666	1478
108	PCB-132		1419	783	636	1.23	NO	23.37	0.88	23.33	23.40	10.90891			666	1478
109	PCB-133														666	1478
110	PCB-165														666	1478
111	PCB-146		781	417	364	1.15	NO	23.88	0.90	23.85	23.92	4.71658			666	1478

Quantify Sample Summary Report **MassLynx MassLynx V4.1 SCN 901**

Dataset: \\NABREWS002\Instdata\Organics Instrument\HIGHRES GCMS Completed Results Files\HR-5\1909\5-190911A1-SJ0913.qld

Last Altered: Friday, September 13, 2019 13:40:37 Eastern Daylight Time
 Printed: Monday, September 30, 2019 13:32:19 Eastern Daylight Time

Name: 5-190911A15, Date: 11-Sep-2019, Time: 19:41:04, ID: L2336381-5, Description: Sample, Vial: Tray1:16

	Target Analyte	#Hom	Total Area	Ion1 Area	Ion2 Area	Ra	Ra Fail=Y...	RT	RRT	RT LCL	RT UCL	Conc.	%Rec	Mod.Comment	Noise 1	Noise 2
112	PCB-161														666	1478
113	PCB-153/168		4081	2190	1891	1.16	NO	24.20	0.92	24.17	24.23	22.50178		SJ190913MB	666	1478
114	PCB-141		866	506	360	1.40	NO	24.35	0.92	24.31	24.38	5.87885		SJ190913MB	666	1478
115	PCB-130		305	113	192	0.59	YES	24.56	0.93	24.53	24.60	2.42630		SJ190913MB	666	1478
116	PCB-137/164		449	296	153	1.94	YES	24.75	0.94	24.71	24.78	2.67134		SJ190913MB	666	1478
117	PCB-138/163/129		3861	2096	1766	1.19	NO	24.89	0.94	24.86	24.92	31.15357			666	1478
118	PCB-160														666	1478
119	PCB-158														666	1478
120	PCB-128/166		826	484	342	1.42	NO	25.58	0.97	25.55	25.61	5.02511			666	1478
121	PCB-159														666	1478
122	PCB-162														666	1478
123	PCB-167														666	1478
124	PCB-156/157														666	1478
125	PCB-169														666	1478
126	* PCB-188														1113	747
127	PCB-179		686	361	325	1.11	NO	23.74	1.01	23.71	23.78	3.69942			1113	747
128	PCB-184														1113	747
129	PCB-176														1113	747
130	PCB-186														1113	747
131	PCB-178		984	701	283	2.48	YES	25.02	1.07	24.99	25.06	7.51942		SJ190913MB	1113	747
132	PCB-175														1113	747
133	PCB-187		853	349	503	0.69	YES	25.55	1.09	25.52	25.59	5.77147		SJ190913MB	1113	747
134	PCB-182														1113	747
135	PCB-183		346	158	187	0.85	YES	25.86	1.10	25.82	25.89	2.43490		SJ190913MB	1113	747
136	PCB-185														1113	747
137	PCB-174		471	224	247	0.91	NO	26.04	1.11	26.00	26.07	3.33901		SJ190913MB	1113	747
138	PCB-177														1113	747
139	PCB-181														1113	747
140	PCB-171/173														1113	747
141	PCB-172														1113	747
142	PCB-192														1113	747
143	PCB-180/193		1015	600	416	1.44	YES	27.72	0.92	27.68	27.75	6.76675		SJ190913MB	1113	747
144	PCB-191														1113	747
145	PCB-170														1113	747
146	PCB-190														1113	747
147	* PCB-189														967	769
148	* PCB-202		257	64	193	0.33	YES	26.28	1.00	26.25	26.31	1.51947			624	1083

Quantify Sample Summary Report **MassLynx MassLynx V4.1 SCN 901**

Dataset: \\NABREWS002\Instdata\Organics Instrument\HIGHRES GCMS Completed Results Files\HR-5\1909\5-190911A1-SJ0913.qld

Last Altered: Friday, September 13, 2019 13:40:37 Eastern Daylight Time
 Printed: Monday, September 30, 2019 13:32:19 Eastern Daylight Time

Name: 5-190911A15, Date: 11-Sep-2019, Time: 19:41:04, ID: L2336381-5, Description: Sample, Vial: Tray1:16

	Target Analyte	#Hom	Total Area	Ion1 Area	Ion2 Area	Ra	Ra Fail=Y...	RT	RRT	RT LCL	RT UCL	Conc.	%Rec	Mod.Comment	Noise 1	Noise 2
149	PCB-201														634	1083
150	PCB-204														634	1083
151	PCB-197														634	1083
152	PCB-200														634	1083
153	PCB-198/199														634	1083
154	PCB-196														634	1083
155	PCB-203														634	1083
156	* PCB-195														364	735
157	PCB-194		289	161	128	1.26	YES	31.11	0.99	31.08	31.14	2.99132		SJ190913MB	364	735
158	PCB-205														364	735
159	* PCB-208														683	1255
160	PCB-207														683	1255
161	PCB-206														683	1255
162	* PCB-209														260	312
163	13C-PCB-31		1051631	544732	506899	1.07	NO	15.82	0.87	15.79	15.85	5382.70882	269.1		64350	18385
164	13C-PCB-95		531172	325765	205407	1.59	NO	19.12	1.09	19.09	19.16	5129.86176	256.5		2895	2240
165	13C-PCB-153		815286	463120	352166	1.32	NO	24.19	1.18	24.16	24.22	5084.13397	254.2		2910	2788
166	13C-PCB-28		654413	336416	317997	1.06	NO	15.99	0.94	15.95	16.02	2127.78273	53.2		64350	18385
167	13C-PCB-111		480097	297084	183013	1.62	NO	22.02	1.07	21.98	22.05	2544.10920	63.6		2895	2240
168	13C-PCB-178		439552	223342	216211	1.03	NO	25.07	1.01	25.04	25.10	2830.20890	70.8		1641	1429
169	13C-PCB-1		684118	510640	173478	2.94	NO	8.95	0.75	8.92	8.99	1893.71006	47.3		2731	11879
170	13C-PCB-3		628248	466775	161472	2.89	NO	10.47	0.88	10.43	10.50	1866.07706	46.7		2731	11879
171	13C-PCB-4		549591	334076	215514	1.55	NO	10.63	0.89	10.60	10.67	2397.16649	59.9		5832	2772
172	13C-PCB-15		674761	426660	248101	1.72	NO	14.31	1.20	14.27	14.34	1987.15959	49.7		6855	5563
173	13C-PCB-19		462213	235153	227060	1.04	NO	12.62	1.06	12.59	12.66	2608.51940	65.2		113313	61987
174	13C-PCB-37		638475	334117	304359	1.10	NO	18.25	1.08	18.21	18.28	2398.94701	60.0		64350	18385
175	13C-PCB-54		656408	291572	364836	0.80	NO	14.48	0.85	14.45	14.51	2920.74505	73.0		16576	10157
176	13C-PCB-81		586555	264619	321936	0.82	NO	21.81	1.06	21.78	21.85	2546.82091	63.7		15143	8113
177	13C-PCB-77		600768	278532	322236	0.86	NO	22.13	1.07	22.10	22.16	2577.91834	64.4		15143	8113
178	13C-PCB-104		627055	385224	241831	1.59	NO	17.51	1.03	17.48	17.55	3109.40356	77.7		2860	2272
179	13C-PCB-123		612636	382522	230114	1.66	NO	23.09	1.12	23.06	23.12	2957.67824	73.9		5553	4683
180	13C-PCB-118		603570	374637	228934	1.64	NO	23.27	1.13	23.24	23.30	2975.95455	74.4		5553	4683
181	13C-PCB-114		578845	363877	214968	1.69	NO	23.57	0.95	23.54	23.61	2983.19840	74.6		5553	4683
182	13C-PCB-105		581680	357505	224175	1.59	NO	23.94	0.96	23.90	23.97	2956.13992	73.9		5553	4683
183	13C-PCB-126		530546	330449	200097	1.65	NO	25.53	1.03	25.50	25.56	2839.60674	71.0		5553	4683
184	13C-PCB-155		738367	408775	329591	1.24	NO	20.48	0.99	20.45	20.52	3365.86377	84.1		1117	1351
185	13C-PCB-167		615956	347180	268775	1.28	NO	26.41	1.06	26.38	26.45	3195.51448	79.9		2710	2788

Quantify Sample Summary Report **MassLynx MassLynx V4.1 SCN 901**

Dataset: \\NABREWS002\Instdata\Organics Instrument\HIGHRES GCMS Completed Results Files\HR-5\1909\5-190911A1-SJ0913.qld

Last Altered: Friday, September 13, 2019 13:40:37 Eastern Daylight Time
 Printed: Monday, September 30, 2019 13:32:19 Eastern Daylight Time

Name: 5-190911A15, Date: 11-Sep-2019, Time: 19:41:04, ID: L2336381-5, Description: Sample, Vial: Tray1:16

Target Analyte	#Hom	Total Area	Ion1 Area	Ion2 Area	Ra	Ra Fail=Y...	RT	RRT	RT LCL	RT UCL	Conc.	%Rec	Mod.Comment	Noise 1	Noise 2
186	13C-PCB-156/157	1184877	678411	506466	1.34	NO	27.05	1.09	27.02	27.09	6388.81618	79.9		2910	2788
187	13C-PCB-169	601147	350406	250741	1.40	NO	28.72	1.15	28.69	28.75	3433.44755	85.8		2910	2788
188	13C-PCB-188	705430	361169	344261	1.05	NO	23.49	0.94	23.45	23.52	3339.51240	83.5		1641	1429
189	13C-PCB-189	551244	280541	270704	1.04	NO	29.99	0.96	29.96	30.02	3110.97949	77.8		2270	2309
190	13C-PCB-202	624360	297783	326577	0.91	NO	26.28	1.06	26.25	26.31	3504.37731	87.6		1311	1215
191	13C-PCB-205	528185	246279	281907	0.87	NO	31.38	1.01	31.35	31.42	3719.82135	93.0		969	1237
192	13C-PCB-208	445115	194521	250593	0.78	NO	29.70	0.95	29.67	29.74	3577.27554	89.4		978	889
193	13C-PCB-206	300468	130721	169747	0.77	NO	32.45	1.04	32.42	32.49	3731.62444	93.3		978	889
194	13C-PCB-209	489531	266403	223129	1.19	NO	33.58	1.08	33.55	33.61	4072.34941	101.8		358	447
195	13C-PCB-9	2892956	1766899	1126056	1.57	NO	11.88	0.48	11.85	11.92	58.40269	0.7		5832	2772
196	13C-PCB-52	1335750	603374	732376	0.82	NO	16.98	0.68	16.94	17.01	60.85492	0.8		13001	7025
197	13C-PCB-101	1151544	703660	447884	1.57	NO	20.64	0.83	20.61	20.67	60.13316	0.8		2895	2240
198	13C-PCB-138	1296931	738332	558599	1.32	NO	24.88	0.00	24.84	24.91	61.38283	0.8		2910	2788
199	13C-PCB-194	912399	425129	487270	0.87	NO	31.11	1.25	31.08	31.14	54.09317	0.7		969	1237
200	Total MoCB-F1	3	9385								67.16139			1828	
201	Total DiCB-F1	2	20103								176.78057			1628	
202	Total DiCB-F2	1	25108								216.55952			2651	
203	Total TrCB-F1	1	1435								19.14007			2654	
204	Total TrCB-F2	4	16831								188.71101			3198	
205	Total TrCB-F3	6	23611								217.40085			3824	
206	Total TeCB-F2		0											1266	
207	Total TeCB-F3	11	20983								281.11165			2008	
208	Total TeCB-F4	3	6666								81.96485			1444	
209	Total PeCB-F3		0											981	
210	Total PeCB-F4	10	27406								5999.26737			1033	
211	Total PeCB-F5	4	12561								77759.36044			1548	
212	Total HxCB-F4	3	2218								23.17234			836	
213	Total HxCB-F5	10	9365								116.37130			666	
214	Total HpCB-F5	6	2394								29.53097			1113	
215	Total HpCB-F6		0											967	
216	Total OcCB-F5	1	64								1.51947			634	
217	Total OcCB-F6	1	161								2.99132			364	
218	Total NoCB-F6		0											683	
219	Total DeCB-F7		0											260	
220	Total 13C-MoCB-F1	2	977415								3759.78712			2731	
221	Total 13C-DiCB-F1	3	2102113								2455.63794			5832	
222	Total 13C-DiCB-F2	1	1039551								1987.15959			985	

Dataset: \\NABREWS002\Instdata\Organics Instrument\HIGHRES GCMS Completed Results Files\HR-5\1909\5-190911A1-SJ0913.qld

Last Altered: Friday, September 13, 2019 13:40:37 Eastern Daylight Time

Printed: Monday, September 30, 2019 13:32:19 Eastern Daylight Time

Name: 5-190911A15, Date: 11-Sep-2019, Time: 19:41:04, ID: L2336381-5, Description: Sample, Vial: Tray1:16

	Target Analyte	#Hom	Total Area	Ion1 Area	Ion2 Area	Ra	Ra Fail=Y...	RT	RRT	RT LCL	RT UCL	Conc.	%Rec	Mod.Comment	Noise 1	Noise 2
223	Total 13C-TrCB-F1	1		235153								2608.51940			113313	
224	Total 13C-TrCB-F3	3		1215265								9909.43856			64350	
225	Total 13C-TeCB-F2	1		291572								2920.74505			16576	
226	Total 13C-TeCB-F3	2		608960								61.43506			13001	
227	Total 13C-TeCB-F4	2		549814								5124.73925			15143	
228	Total 13C-PeCB-F3	1		386819								3109.40356			2860	
229	Total 13C-PeCB-F4	6		1328049								7734.54001			2895	
230	Total 13C-PeCB-F5	5		1842284								14712.57784			5553	
231	Total 13C-HxCB-F4	1		411578								3365.86377			1117	
232	Total 13C-HxCB-F5	14		2599308								18171.39863			2910	
233	Total 13C-HpCB-F5	2		596936								6169.72130			1641	
234	Total 13C-HpCB-F6	1		395588								3110.97949			2270	
235	Total 13C-OcCB-F5	1		303592								3504.37731			1311	
236	Total 13C-OcCB-F6	4		679144								3775.90475			969	
237	Total 13C-NoCB-F6	2		325924								7308.89998			978	
238	Total 13C-DeCB-F7	1		266403								4072.34941			358	
239	Lockmass F1			0											26235...	
240	Lockmass F2			0											762842	
241	Lockmass F3			0											12781...	
242	Lockmass F4			0											10960...	
243	Lockmass F5			0											332444	
244	Lockmass F6			0											318856	
245	Lockmass F7			0											78454	

Quantify Sample Summary Report **MassLynx MassLynx V4.1 SCN 901**

Dataset: \\NABREWS002\Instdata\Organics Instrument\HIGHRES GCMS Completed Results Files\HR-5\1909\5-190911A1-SJ0913.qld

Last Altered: Friday, September 13, 2019 13:40:37 Eastern Daylight Time
 Printed: Monday, September 30, 2019 13:32:19 Eastern Daylight Time

Name: 5-190911A16, Date: 11-Sep-2019, Time: 20:23:10, ID: L2336381-6, Description: Sample, Vial: Tray1:17

	Target Analyte	#Hom	Total Area	Ion1 Area	Ion2 Area	Ra	Ra Fail=Y...	RT	RRT	RT LCL	RT UCL	Conc.	%Rec	Mod.Comment	Noise 1	Noise 2
1	* PCB-1		8740	6668	2072	3.22	NO	8.94	1.00	8.91	8.97	51.96841			1541	1236
2	PCB-2		2124	1631	493	3.31	NO	10.34	0.99	10.31	10.37	11.98699			1541	1236
3	PCB-3		4115	3039	1076	2.83	NO	10.47	1.00	10.43	10.50	26.09193			1541	1236
4	*PCB-4		18630	11162	7468	1.49	NO	10.62	1.00	10.59	10.65	160.95813		SJ190913MB	1447	13277
5	PCB-10														1447	13277
6	PCB-9														1447	13277
7	PCB-7														1447	13277
8	PCB-6		10817	6520	4298	1.52	NO	12.15	1.14	12.11	12.18	51.61704		SJ190913MB	1447	13277
9	PCB-5														1447	13277
10	PCB-8		40242	24300	15941	1.52	NO	12.43	1.17	12.40	12.46	167.46490			1447	13277
11	* PCB-14														2998	9664
12	PCB-11		44146	27156	16991	1.60	NO	13.91	0.97	13.88	13.94	248.18952			2998	9664
13	PCB-13/12														2998	9664
14	PCB-15		6064	3808	2256	1.69	NO	14.30	1.00	14.26	14.33	36.26158			2998	9664
15	* PCB-19		4507	2436	2071	1.18	NO	12.62	1.00	12.59	12.66	35.63910		SJ190913MB	2590	2148
16	* PCB-30/18		27382	14447	12935	1.12	NO	13.73	1.09	13.69	13.76	158.58234			3075	2510
17	PCB-17		10883	5876	5007	1.17	NO	13.97	1.11	13.93	14.00	74.38839		SJ190913MB	3075	2510
18	PCB-27		2377	1158	1219	0.95	NO	14.09	1.12	14.06	14.13	11.63151		SJ190913MB	3075	2510
19	PCB-24														3075	2510
20	PCB-16		8307	4482	3824	1.17	NO	14.26	1.13	14.23	14.29	66.04085		SJ190913MB	3075	2510
21	PCB-32		8508	4588	3920	1.17	NO	14.55	1.15	14.51	14.58	38.50160		SJ190913MB	3075	2510
22	* PCB-34														2792	2833
23	PCB-23														2792	2833
24	PCB-29/26		5566	2753	2813	0.98	NO	15.50	0.85	15.46	15.53	28.17727			2792	2833
25	PCB-25														2792	2833
26	PCB-31		23057	12237	10820	1.13	NO	15.82	0.87	15.79	15.85	110.45270		SJ190913MB	2792	2833
27	PCB-28/20		24093	12779	11314	1.13	NO	16.00	0.88	15.96	16.03	125.44505		SJ190913MB	2792	2833
28	PCB-21/33		14923	7744	7180	1.08	NO	16.14	0.89	16.11	16.18	77.01947		SJ190913MB	2792	2833
29	PCB-22		7117	3268	3849	0.85	YES	16.38	0.90	16.35	16.41	37.25626			2792	2833
30	PCB-36														2792	2833
31	PCB-39														2792	2833
32	PCB-38														2792	2833
33	PCB-35				409	0.00	YES							SJ190913MD	2792	2833
34	PCB-37		3148	1807	1340	1.35	YES	18.25	1.00	18.21	18.28	18.89831			2792	2833
35	* PCB-54														1255	1504
36	* PCB-50/53		2788	1206	1582	0.76	NO	15.67	1.08	15.64	15.71	16.84910			1668	1501
37	PCB-45/51		3445	1467	1978	0.74	NO	16.08	1.11	16.04	16.11	21.88235			1668	1501

Quantify Sample Summary Report **MassLynx MassLynx V4.1 SCN 901**

Dataset: \\NABREWS002\Instdata\Organics Instrument\HIGHRES GCMS Completed Results Files\HR-5\1909\5-190911A1-SJ0913.qld

Last Altered: Friday, September 13, 2019 13:40:37 Eastern Daylight Time
 Printed: Monday, September 30, 2019 13:32:19 Eastern Daylight Time

Name: 5-190911A16, Date: 11-Sep-2019, Time: 20:23:10, ID: L2336381-6, Description: Sample, Vial: Tray1:17

	Target Analyte	#Hom	Total Area	Ion1 Area	Ion2 Area	Ra	Ra Fail=Y...	RT	RRT	RT LCL	RT UCL	Conc.	%Rec	Mod.Comment	Noise 1	Noise 2
38	PCB-46		886	367	519	0.71	NO	16.25	1.12	16.22	16.28	6.21043			1668	1501
39	PCB-52		20204	8754	11450	0.76	NO	16.99	1.17	16.95	17.02	125.30724			1668	1501
40	PCB-73														1668	1501
41	PCB-43														1668	1501
42	PCB-69/49		9354	4211	5143	0.82	NO	17.25	1.19	17.22	17.28	51.23158			1668	1501
43	PCB-48		3347	1390	1957	0.71	NO	17.41	1.20	17.37	17.44	20.38465			1668	1501
44	PCB-44/47/65		15446	6817	8628	0.79	NO	17.56	1.21	17.53	17.60	89.09324			1668	1501
45	PCB-59/62/75		1842	826	1016	0.81	NO	17.73	1.23	17.70	17.76	8.48853			1668	1501
46	PCB-42		3033	1353	1680	0.81	NO	17.86	1.23	17.82	17.89	21.04756			1668	1501
47	PCB-41/71/40		6140	2860	3281	0.87	NO	18.11	1.25	18.08	18.14	37.97353		SJ190913MB	1668	1501
48	PCB-64		7052	2883	4169	0.69	NO	18.24	1.26	18.21	18.27	33.92544			1668	1501
49	* PCB-72														1978	1679
50	PCB-68														1978	1679
51	PCB-57														1978	1679
52	PCB-58														1978	1679
53	PCB-67														1978	1679
54	PCB-63														1978	1679
55	PCB-61/70/74/76		16008	7073	8935	0.79	NO	19.59	0.90	19.55	19.62	82.81939		SJ190913MB	1978	1679
56	PCB-66		6580	2819	3761	0.75	NO	19.77	0.91	19.74	19.80	31.85517		SJ190913MB	1978	1679
57	PCB-55														1978	1679
58	PCB-56		2597	1114	1483	0.75	NO	20.16	0.92	20.13	20.19	13.87331			1978	1679
59	PCB-60		1468	752	716	1.05	YES	20.27	0.93	20.24	20.30	7.74867		SJ190913MB	1978	1679
60	PCB-80														1978	1679
61	PCB-79														1978	1679
62	PCB-78														1978	1679
63	PCB-81														1978	1679
64	PCB-77														1978	1679
65	* PCB-104														848	2452
66	PCB-96														848	2452
67	* PCB-103														1554	3195
68	PCB-94														1554	3195
69	PCB-95		10021	6364	3657	1.74	NO	19.13	1.09	19.10	19.17	66.68491			1554	3195
70	PCB-100/93/102/98														1554	3195
71	PCB-88/91		1448	798	650	1.23	YES	19.59	1.12	19.55	19.62	9.80773		SJ190913MB	1554	3195
72	PCB-84		2912	1696	1216	1.40	NO	19.75	1.13	19.72	19.79	21.76159			1554	3195
73	PCB-89														1554	3195
74	PCB-121														1554	3195

Quantify Sample Summary Report **MassLynx MassLynx V4.1 SCN 901**

Dataset: \\NABREWS002\Instdata\Organics Instrument\HIGHRES GCMS Completed Results Files\HR-5\1909\5-190911A1-SJ0913.qld

Last Altered: Friday, September 13, 2019 13:40:37 Eastern Daylight Time
 Printed: Monday, September 30, 2019 13:32:19 Eastern Daylight Time

Name: 5-190911A16, Date: 11-Sep-2019, Time: 20:23:10, ID: L2336381-6, Description: Sample, Vial: Tray1:17

	Target Analyte	#Hom	Total Area	Ion1 Area	Ion2 Area	Ra	Ra Fail=Y...	RT	RRT	RT LCL	RT UCL	Conc.	%Rec	Mod.Comment	Noise 1	Noise 2
75	PCB-92		1888	1241	647	1.92	YES	20.33	1.16	20.29	20.36	12.68984			1554	3195
76	PCB-113/90/101		11400	6915	4485	1.54	NO	20.64	1.18	20.61	20.67	66.11487			1554	3195
77	PCB-83/99		4884	2758	2125	1.30	YES	20.95	0.91	20.91	20.98	33.55904			1554	3195
78	PCB-112														1554	3195
79	PCB-109/119/86/97/125/87		7449	4751	2698	1.76	NO	21.32	0.92	21.28	21.35	43.77140		SJ190913MJ	1554	3195
80	PCB-117/116/85/110/115		13203	8232	4971	1.66	NO	21.73	0.94	21.70	21.76	70.98049		SJ190913MJ	1554	3195
81	PCB-82														1554	3195
82	PCB-111														1554	3195
83	PCB-120														1554	3195
84	* PCB-108/124														1127	3210
85	PCB-107														1127	3210
86	PCB-123														1127	3210
87	PCB-106														1127	3210
88	PCB-118		5131	3227	1903	1.70	NO	23.27	1.00	23.24	23.30	28.10061			1127	3210
89	PCB-122														1127	3210
90	PCB-114														1127	3210
91	PCB-105		1873	1131	742	1.52	NO	23.94	1.00	23.90	23.97	10.70678			1127	3210
92	PCB-127														1127	3210
93	PCB-126		1910	297	1613	0.18	YES	25.55	1.00	25.52	25.59	11.70568			1127	3210
94	* PCB-155														698	889
95	PCB-152														698	889
96	PCB-150														698	889
97	PCB-136		1634	809	825	0.98	YES	20.98	1.02	20.95	21.02	7.38830			698	889
98	PCB-145														698	889
99	PCB-148														698	889
100	PCB-151/135		2609	1441	1168	1.23	NO	22.18	1.08	22.14	22.21	16.50364		SJ190913MJ	698	889
101	PCB-154														698	889
102	PCB-144		391	248	142	1.74	YES	22.45	1.10	22.42	22.49	2.36948		SJ190913MB	698	889
103	* PCB-147/149		5393	2876	2517	1.14	NO	22.67	1.11	22.63	22.70	34.01902			702	1192
104	PCB-134/143														702	1192
105	PCB-139/140														702	1192
106	PCB-131														702	1192
107	PCB-142														702	1192
108	PCB-132		1811	941	869	1.08	NO	23.37	0.89	23.33	23.40	13.35403		SJ190913MB	702	1192
109	PCB-133														702	1192
110	PCB-165														702	1192
111	PCB-146		758	403	355	1.14	NO	23.88	0.90	23.84	23.91	4.39306			702	1192

Quantify Sample Summary Report **MassLynx MassLynx V4.1 SCN 901**

Dataset: \\NABREWS002\Instdata\Organics Instrument\HIGHRES GCMS Completed Results Files\HR-5\1909\5-190911A1-SJ0913.qld

Last Altered: Friday, September 13, 2019 13:40:37 Eastern Daylight Time
 Printed: Monday, September 30, 2019 13:32:19 Eastern Daylight Time

Name: 5-190911A16, Date: 11-Sep-2019, Time: 20:23:10, ID: L2336381-6, Description: Sample, Vial: Tray1:17

	Target Analyte	#Hom	Total Area	Ion1 Area	Ion2 Area	Ra	Ra Fail=Y...	RT	RRT	RT LCL	RT UCL	Conc.	%Rec	Mod.Comment	Noise 1	Noise 2
112	PCB-161														702	1192
113	PCB-153/168		5389	3062	2328	1.32	NO	24.19	0.92	24.16	24.22	28.51250			702	1192
114	PCB-141		1392	671	721	0.93	YES	24.32	0.92	24.29	24.36	9.06610			702	1192
115	PCB-130														702	1192
116	PCB-137/164														702	1192
117	PCB-138/163/129		4293	2248	2045	1.10	NO	24.89	0.94	24.86	24.92	33.23106			702	1192
118	PCB-160														702	1192
119	PCB-158		844	530	314	1.69	YES	25.07	0.95	25.04	25.10	3.77029			702	1192
120	PCB-128/166														702	1192
121	PCB-159														702	1192
122	PCB-162														702	1192
123	PCB-167														702	1192
124	PCB-156/157														702	1192
125	PCB-169														702	1192
126	* PCB-188														1097	930
127	PCB-179		859	448	411	1.09	NO	23.73	1.01	23.70	23.76	4.41878			1097	930
128	PCB-184														1097	930
129	PCB-176														1097	930
130	PCB-186														1097	930
131	PCB-178		2853	2437	416	5.86	YES	25.01	1.07	24.98	25.04	20.79294		SJ190913MB	1097	930
132	PCB-175														1097	930
133	PCB-187		1567	841	726	1.16	NO	25.53	1.09	25.50	25.56	10.11787			1097	930
134	PCB-182														1097	930
135	PCB-183		562	249	313	0.80	YES	25.84	1.10	25.81	25.88	3.77627		SJ190913MB	1097	930
136	PCB-185														1097	930
137	PCB-174														1097	930
138	PCB-177														1097	930
139	PCB-181														1097	930
140	PCB-171/173														1097	930
141	PCB-172														1097	930
142	PCB-192														1097	930
143	PCB-180/193		1447	822	626	1.31	YES	27.69	0.92	27.66	27.73	9.19806		SJ190913MB	1097	930
144	PCB-191														1097	930
145	PCB-170														1097	930
146	PCB-190														1097	930
147	* PCB-189														1053	640
148	* PCB-202		588	286	301	0.95	NO	26.28	1.00	26.25	26.31	3.32293			520	871

Quantify Sample Summary Report **MassLynx MassLynx V4.1 SCN 901**

Dataset: \\NABREWS002\Instdata\Organics Instrument\HIGHRES GCMS Completed Results Files\HR-5\1909\5-190911A1-SJ0913.qld

Last Altered: Friday, September 13, 2019 13:40:37 Eastern Daylight Time
 Printed: Monday, September 30, 2019 13:32:19 Eastern Daylight Time

Name: 5-190911A16, Date: 11-Sep-2019, Time: 20:23:10, ID: L2336381-6, Description: Sample, Vial: Tray1:17

	Target Analyte	#Hom	Total Area	Ion1 Area	Ion2 Area	Ra	Ra Fail=Y...	RT	RRT	RT LCL	RT UCL	Conc.	%Rec	Mod.Comment	Noise 1	Noise 2
149	PCB-201														520	971
150	PCB-204														520	971
151	PCB-197														520	971
152	PCB-200														520	971
153	PCB-198/199		681	339	342	0.99	NO	28.72	0.92	28.69	28.75	4.94394			520	971
154	PCB-196														520	971
155	PCB-203		504	252	252	1.00	NO	29.16	0.93	29.12	29.19	3.37688			520	971
156	* PCB-195														464	538
157	PCB-194		330	160	170	0.94	NO	31.11	0.99	31.08	31.14	3.24809		SJ190913MB/...	464	538
158	PCB-205														464	538
159	* PCB-208														571	997
160	PCB-207														571	997
161	PCB-206														571	997
162	* PCB-209														374	412
163	13C-PCB-31		1034419	533454	500966	1.06	NO	15.81	0.87	15.78	15.84	5440.41557	272.0		69639	23815
164	13C-PCB-95		552076	338584	213492	1.59	NO	19.11	1.09	19.08	19.15	5196.53788	259.8		3176	2838
165	13C-PCB-153		863138	486481	376657	1.29	NO	24.18	1.18	24.14	24.21	5164.40934	258.2		2934	2620
166	13C-PCB-28		666080	339701	326379	1.04	NO	15.98	0.94	15.94	16.01	2447.21847	61.2		69639	23815
167	13C-PCB-111		517409	318687	198722	1.60	NO	22.01	1.07	21.98	22.04	3117.14205	77.9		3176	2838
168	13C-PCB-178		481142	247447	233695	1.06	NO	25.06	1.01	25.03	25.09	3554.44424	88.9		1713	1450
169	13C-PCB-1		619984	462958	157026	2.95	NO	8.92	0.75	8.89	8.96	1976.58494	49.4		3191	9780
170	13C-PCB-3		557332	415790	141542	2.94	NO	10.45	0.88	10.42	10.49	1906.62197	47.7		3191	9780
171	13C-PCB-4		508206	310409	197796	1.57	NO	10.62	0.89	10.59	10.65	2553.00003	63.8		6652	2515
172	13C-PCB-15		643797	403248	240549	1.68	NO	14.29	1.20	14.25	14.32	2183.65394	54.6		9964	4651
173	13C-PCB-19		439101	221699	217402	1.02	NO	12.61	1.06	12.58	12.64	2854.09902	71.4		99012	50045
174	13C-PCB-37		632088	323335	308753	1.05	NO	18.24	1.08	18.21	18.27	2683.64532	67.1		69639	23815
175	13C-PCB-54		630786	278445	352341	0.79	NO	14.46	0.85	14.43	14.50	3171.56147	79.3		17461	7964
176	13C-PCB-81		619369	278629	340739	0.82	NO	21.81	1.06	21.77	21.84	3057.41687	76.4		12850	8280
177	13C-PCB-77		639079	280422	358658	0.78	NO	22.11	1.07	22.08	22.14	3117.69299	77.9		12850	8280
178	13C-PCB-104		628929	381911	247018	1.55	NO	17.49	1.03	17.46	17.53	3545.59254	88.6		2258	2617
179	13C-PCB-123		632387	392091	240297	1.63	NO	23.09	1.12	23.06	23.12	3470.94435	86.8		4612	3111
180	13C-PCB-118		634526	396710	237817	1.67	NO	23.26	1.13	23.23	23.29	3556.83821	88.9		4612	3111
181	13C-PCB-114		589286	366880	222406	1.65	NO	23.56	0.95	23.53	23.59	3452.72083	86.3		4612	3111
182	13C-PCB-105		598696	368820	229876	1.60	NO	23.92	0.96	23.89	23.96	3459.10032	86.5		4612	3111
183	13C-PCB-126		558684	342003	216681	1.58	NO	25.52	1.03	25.49	25.55	3399.51462	85.0		4612	3111
184	13C-PCB-155		740331	409566	330765	1.24	NO	20.47	0.99	20.44	20.51	3836.77572	95.9		1381	1335
185	13C-PCB-167		649317	370179	279138	1.33	NO	26.36	1.06	26.36	26.42	3864.90114	96.6		2824	2620

Quantify Sample Summary Report **MassLynx MassLynx V4.1 SCN 901**

Dataset: \\NABREWS002\Instdata\Organics Instrument\HIGHRES GCMS Completed Results Files\HR-5\1909\5-190911A1-SJ0913.qld

Last Altered: Friday, September 13, 2019 13:40:37 Eastern Daylight Time
 Printed: Monday, September 30, 2019 13:32:19 Eastern Daylight Time

Name: 5-190911A16, Date: 11-Sep-2019, Time: 20:23:10, ID: L2336381-6, Description: Sample, Vial: Tray1:17

Target Analyte	#Hom	Total Area	Ion1 Area	Ion2 Area	Ra	Ra Fail=Y...	RT	RRT	RT LCL	RT UCL	Conc.	%Rec	Mod.Comment	Noise 1	Noise 2
186	13C-PCB-156/157	1238739	704129	534610	1.32	NO	27.04	1.09	27.01	27.07	7663.32843	95.8		2934	2620
187	13C-PCB-169	646505	382255	264250	1.45	YES	28.71	1.15	28.68	28.74	4236.54796	105.9		2934	2620
188	13C-PCB-188	727726	374414	353312	1.06	NO	23.48	0.94	23.44	23.51	3952.64001	98.8		1713	1450
189	13C-PCB-189	589849	299854	289995	1.03	NO	29.98	0.96	29.94	30.01	3819.30814	95.5		2065	1440
190	13C-PCB-202	652704	309445	343259	0.90	NO	26.27	1.06	26.23	26.30	4203.22036	105.1		1540	1781
191	13C-PCB-205	556945	257229	299716	0.86	NO	31.38	1.01	31.35	31.42	4370.17857	109.3		966	1071
192	13C-PCB-208	468754	204751	264003	0.78	NO	29.69	0.95	29.66	29.73	4197.36089	104.9		1009	971
193	13C-PCB-206	318381	138260	180121	0.77	NO	32.44	1.04	32.41	32.48	4405.53792	110.1		1009	971
194	13C-PCB-209	511998	276570	235429	1.17	NO	33.56	1.08	33.53	33.60	4745.52689	118.6		470	446
195	13C-PCB-9	2511826	1521945	989881	1.54	NO	11.87	0.48	11.83	11.90	50.70848	0.6		6652	2515
196	13C-PCB-52	1182100	531399	650700	0.82	NO	16.97	0.68	16.93	17.00	53.85483	0.7		10479	6940
197	13C-PCB-101	1012895	617439	395457	1.56	NO	20.63	0.83	20.60	20.66	52.89299	0.7		3176	2838
198	13C-PCB-138	1130384	641836	488549	1.31	NO	24.87	0.00	24.83	24.90	53.50032	0.7		2934	2620
199	13C-PCB-194	818905	379239	439666	0.86	NO	31.10	1.25	31.06	31.13	48.55020	0.6		966	1071
200	Total MoCB-F1	3	11338								90.04733			1541	
201	Total DiCB-F1	3	41982								380.04007			1447	
202	Total DiCB-F2	2	30964								284.45110			2998	
203	Total TrCB-F1	1	2436								35.63910			2590	
204	Total TrCB-F2	6	30724								562.03525			3075	
205	Total TrCB-F3	7	41748								1809.52336			2792	
206	Total TeCB-F2		0											1255	
207	Total TeCB-F3	11	32133								432.39365			1668	
208	Total TeCB-F4	4	11758								136.29654			1978	
209	Total PeCB-F3		0											848	
210	Total PeCB-F4	8	32755								325.36987			1554	
211	Total PeCB-F5	5	15502								89454.80665			1127	
212	Total HxCB-F4	4	2506								100.61305			698	
213	Total HxCB-F5	8	10973								466.34561			702	
214	Total HpCB-F5	5	4797								48.30392			1097	
215	Total HpCB-F6		0											1053	
216	Total OcCB-F5	3	877								11.64375			520	
217	Total OcCB-F6	1	160								3.24809			464	
218	Total NoCB-F6		0											571	
219	Total DeCB-F7		0											374	
220	Total 13C-MoCB-F1	2	878748								3883.20691			3191	
221	Total 13C-DiCB-F1	3	1832885								2603.76972			6652	
222	Total 13C-DiCB-F2	1	980550								2183.65394			2954	

Quantify Sample Summary Report MassLynx MassLynx V4.1 SCN 901

Dataset: \\NABREWS002\Instdata\Organics Instrument\HIGHRES GCMS Completed Results Files\HR-5\1909\5-190911A1-SJ0913.qld

Last Altered: Friday, September 13, 2019 13:40:37 Eastern Daylight Time

Printed: Monday, September 30, 2019 13:32:19 Eastern Daylight Time

Name: 5-190911A16, Date: 11-Sep-2019, Time: 20:23:10, ID: L2336381-6, Description: Sample, Vial: Tray1:17

	Target Analyte	#Hom	Total Area	Ion1 Area	Ion2 Area	Ra	Ra Fail=Y...	RT	RRT	RT LCL	RT UCL	Conc.	%Rec	Mod.Comment	Noise 1	Noise 2
223	Total 13C-TrCB-F1	1		221699								2854.09902			99012	
224	Total 13C-TrCB-F3	3		1196490								10571.27935			69639	
225	Total 13C-TeCB-F2	1		278445								3171.56147			17461	
226	Total 13C-TeCB-F3	2		536774								54.34691			10479	
227	Total 13C-TeCB-F4	2		567909								6175.10985			12850	
228	Total 13C-PeCB-F3	1		381911								3545.59254			2258	
229	Total 13C-PeCB-F4	6		1276220								8366.98917			3176	
230	Total 13C-PeCB-F5	5		1911929								17339.11833			4612	
231	Total 13C-HxCB-F4	1		412113								3836.77572			1381	
232	Total 13C-HxCB-F5	12		2599346								20988.53819			2934	
233	Total 13C-HpCB-F5	2		632702								7507.08425			1713	
234	Total 13C-HpCB-F6	1		436346								3819.30814			2065	
235	Total 13C-OcCB-F5	1		314484								4203.22036			1540	
236	Total 13C-OcCB-F6	5		645642								4420.98568			966	
237	Total 13C-NoCB-F6	2		343513								8602.89881			1009	
238	Total 13C-DeCB-F7	1		276570								4745.52689			470	
239	Lockmass F1			0											29773...	
240	Lockmass F2			0											659494	
241	Lockmass F3			0											12255...	
242	Lockmass F4			0											942957	
243	Lockmass F5			0											284915	
244	Lockmass F6			0											304960	
245	Lockmass F7			0											78127	

Quantify Sample Report MassLynx MassLynx V4.1 SCN 901

Dataset: \\NABREWS002\Instdata\Organics Instrument\HIGHRES GCMS Completed Results Files\HR-5\1909\5-190911A1-SJ0913.qld

Last Altered: Friday, September 13, 2019 13:40:37 Eastern Daylight Time
Printed: Monday, September 30, 2019 13:32:19 Eastern Daylight Time

Method: C:\MassLynx\PCB.PRO\MethDB\1668-OCTYL-1-209-190911.mdb 11 Sep 2019 12:41:19
Calibration: 13 Sep 2019 08:16:45

Name: 5-190911A01, Date: 11-Sep-2019, Time: 09:52:57, ID: H5-19-WDM-759, Description: 1668A-CS7-018C, Vial: Tray1:2

* PCB-34

5-190911A01 Smooth(Mn,1x1)
1668A-CS7-018C H5-19-WDM-759

F3:Voltage SIR,EI+
255.9613
9.582e+006

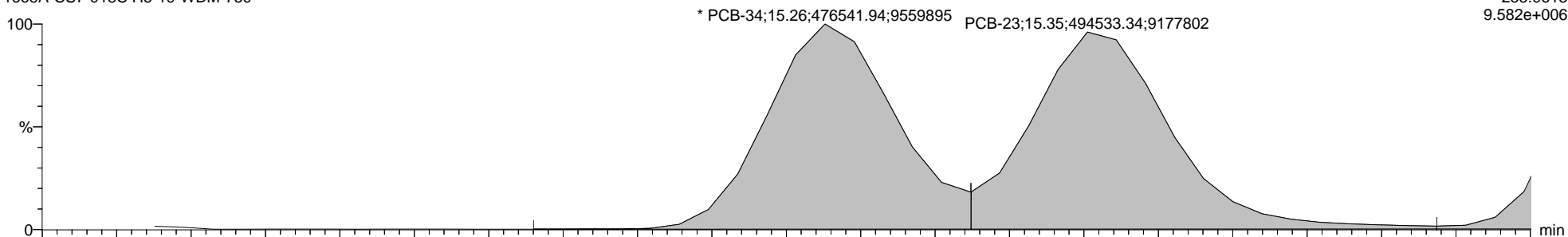

5-190911A01 Smooth(Mn,1x1)
1668A-CS7-018C H5-19-WDM-759

F3:Voltage SIR,EI+
257.9584
9.192e+006

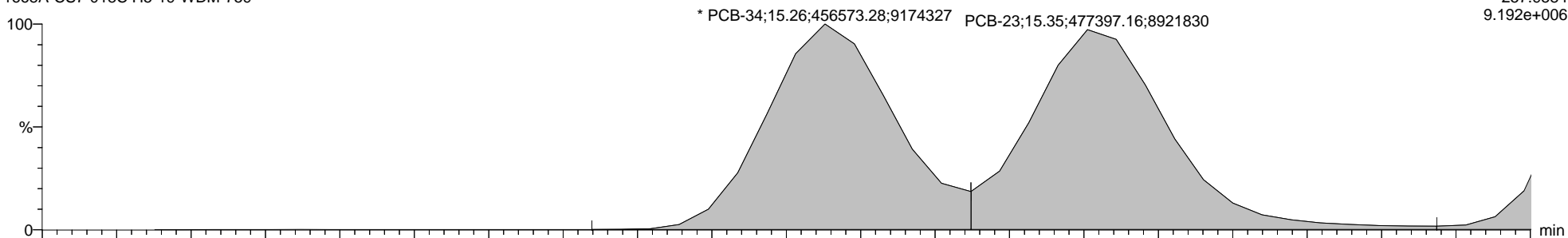

5-190911A01 Smooth(Mn,1x1)
1668A-CS7-018C H5-19-WDM-759

F3:Voltage SIR,EI+
280.9825
8.447e+007

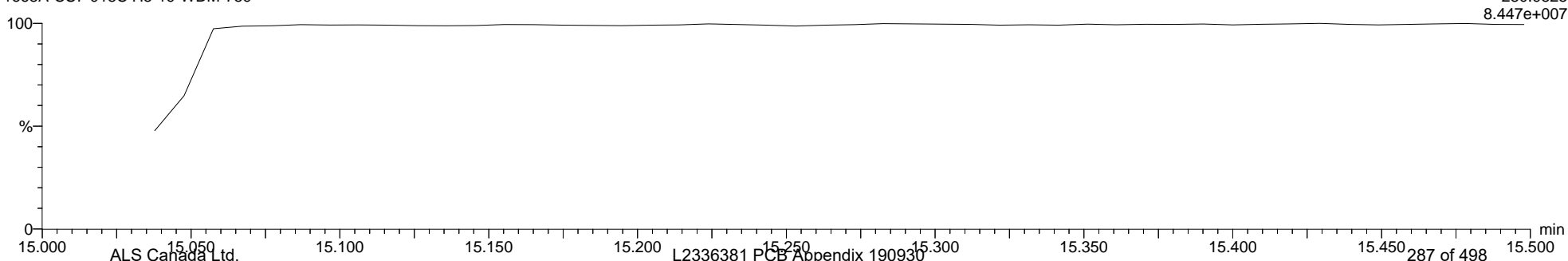

Quantify Sample Report MassLynx MassLynx V4.1 SCN 901

Dataset: \\NABREWS002\Instdata\Organics Instrument\HIGHRES GCMS Completed Results Files\HR-5\1909\5-190911A1-SJ0913.qld

Last Altered: Friday, September 13, 2019 13:40:37 Eastern Daylight Time
Printed: Monday, September 30, 2019 13:32:19 Eastern Daylight Time

Name: 5-190911A01, Date: 11-Sep-2019, Time: 09:52:57, ID: H5-19-WDM-759, Description: 1668A-CS7-018C, Vial: Tray1:2

PCB-187

5-190911A01 Smooth(Mn,1x1)
1668A-CS7-018C H5-19-WDM-759

F5:Voltage SIR,EI+
393.8025
1.143e+007

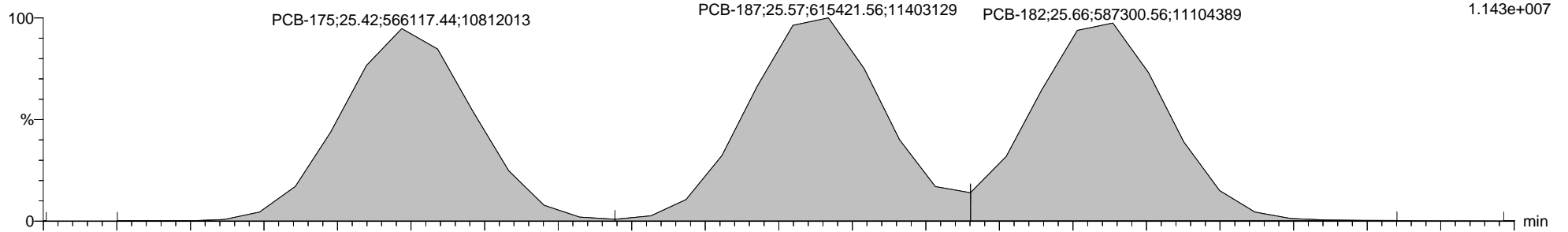

5-190911A01 Smooth(Mn,1x1)
1668A-CS7-018C H5-19-WDM-759

F5:Voltage SIR,EI+
395.7995
1.129e+007

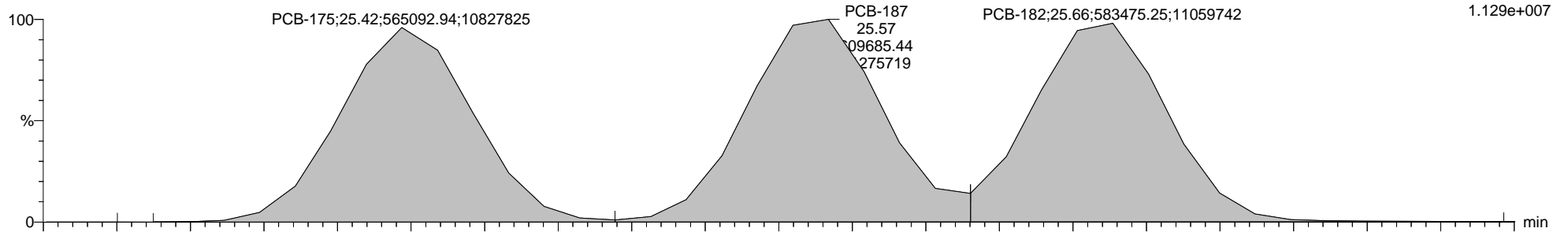

5-190911A01 Smooth(Mn,1x1)
1668A-CS7-018C H5-19-WDM-759

F5:Voltage SIR,EI+
354.9792
1.002e+007

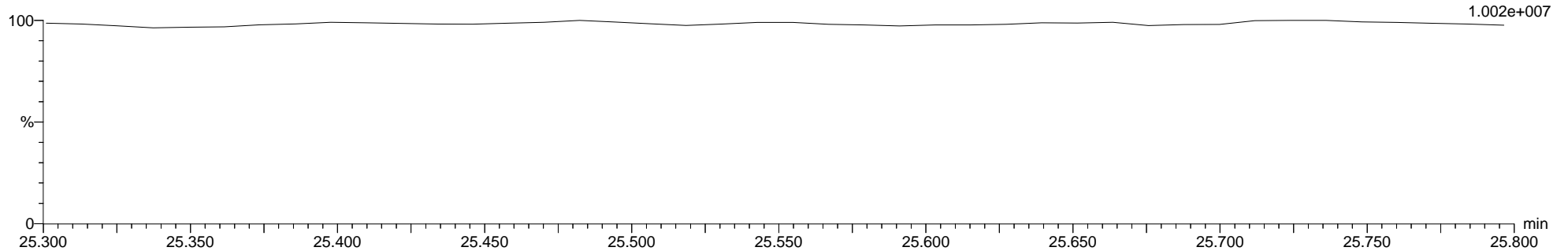

Quantify Audit Report MassLynx MassLynx V4.1 SCN 901

Dataset: \\NABREWS002\Instdata\Organics Instrument\HIGHRES GCMS Completed Results Files\HR-5\1909\5-190911A1-SJ0913.qld

Last Altered: Friday, September 13, 2019 13:40:37 Eastern Daylight Time

Printed: Monday, September 30, 2019 13:32:19 Eastern Daylight Time

Date	Time	Event	Details	Comments
12-Sep-19	11:59:53	Process Extract		
12-Sep-19	11:59:54	Process Integrate		
12-Sep-19	11:59:55	Process Calibrate		
12-Sep-19	11:59:56	Process Quantify		
12-Sep-19	11:59:56	Dataset Created		
12-Sep-19	12:01:19	Dataset Saved	Saved to \\NABREWS002\Instdata\Organics Instrument\HIG...	
13-Sep-19	07:51:23	Dataset Saved	Saved to 'C:\MassLynx\PCB.PRO\Results\5-190911A1-SJ091...	
13-Sep-19	07:56:43	Pre modification peak	Sample:5-190911A01, Compound:TrCB-F2, RT:13.707	
13-Sep-19	07:56:43	Peak modified	Sample:5-190911A01, Compound:TrCB-F2, RT:13.707	SJ190913MJ
13-Sep-19	07:56:43	Pre modification peak	Sample:5-190911A01, Compound:TrCB-F2, RT:13.596	
13-Sep-19	07:56:43	Peak modified	Sample:5-190911A01, Compound:TrCB-F2, RT:13.596	SJ190913MJ
13-Sep-19	07:56:43	Pre modification peak	Sample:5-190911A01, Compound:TrCB-F2, RT:13.707	
13-Sep-19	07:56:43	Peak modified	Sample:5-190911A01, Compound:TrCB-F2, RT:13.707	SJ190913MJ
13-Sep-19	07:56:43	Pre modification peak	Sample:5-190911A01, Compound:TrCB-F2, RT:13.034	
13-Sep-19	07:56:43	Peak modified	Sample:5-190911A01, Compound:TrCB-F2, RT:13.034	SJ190913MJ
13-Sep-19	07:58:30	Pre modification peak	Sample:5-190911A01, Compound:TeCB-F3, RT:15.038	
13-Sep-19	07:58:30	Peak modified	Sample:5-190911A01, Compound:TeCB-F3, RT:15.038	SJ190913MJ
13-Sep-19	07:58:30	Pre modification peak	Sample:5-190911A01, Compound:TeCB-F3, RT:17.240	
13-Sep-19	07:58:30	Peak modified	Sample:5-190911A01, Compound:TeCB-F3, RT:17.240	SJ190913MJ
13-Sep-19	07:58:30	Pre modification peak	Sample:5-190911A01, Compound:TeCB-F3, RT:15.038	
13-Sep-19	07:58:30	Peak modified	Sample:5-190911A01, Compound:TeCB-F3, RT:15.038	SJ190913MJ
13-Sep-19	07:58:30	Pre modification peak	Sample:5-190911A01, Compound:TeCB-F3, RT:17.240	
13-Sep-19	07:58:30	Peak modified	Sample:5-190911A01, Compound:TeCB-F3, RT:17.240	SJ190913MJ
13-Sep-19	08:00:39	Pre modification peak	Sample:5-190911A01, Compound:PeCB-F4, RT:19.613	
13-Sep-19	08:00:39	Peak modified	Sample:5-190911A01, Compound:PeCB-F4, RT:19.613	SJ190913MJ
13-Sep-19	08:00:39	Pre modification peak	Sample:5-190911A01, Compound:PeCB-F4, RT:18.485	
13-Sep-19	08:00:39	Peak modified	Sample:5-190911A01, Compound:PeCB-F4, RT:18.485	SJ190913MJ
13-Sep-19	08:00:39	Pre modification peak	Sample:5-190911A01, Compound:PeCB-F4, RT:18.485	
13-Sep-19	08:00:39	Peak modified	Sample:5-190911A01, Compound:PeCB-F4, RT:18.485	SJ190913MJ
13-Sep-19	08:00:39	Pre modification peak	Sample:5-190911A01, Compound:PeCB-F4, RT:18.485	
13-Sep-19	08:00:39	Peak modified	Sample:5-190911A01, Compound:PeCB-F4, RT:18.485	SJ190913MJ
13-Sep-19	08:00:39	Pre modification peak	Sample:5-190911A01, Compound:PeCB-F4, RT:18.485	
13-Sep-19	08:00:39	Peak modified	Sample:5-190911A01, Compound:PeCB-F4, RT:18.485	SJ190913MJ
13-Sep-19	08:00:39	Pre modification peak	Sample:5-190911A01, Compound:PeCB-F4, RT:19.327	
13-Sep-19	08:00:39	Peak modified	Sample:5-190911A01, Compound:PeCB-F4, RT:19.327	SJ190913MJ
13-Sep-19	08:00:39	Pre modification peak	Sample:5-190911A01, Compound:PeCB-F4, RT:18.485	
13-Sep-19	08:00:39	Peak modified	Sample:5-190911A01, Compound:PeCB-F4, RT:18.485	SJ190913MJ
13-Sep-19	08:00:39	Pre modification peak	Sample:5-190911A01, Compound:PeCB-F4, RT:19.327	
13-Sep-19	08:00:39	Peak modified	Sample:5-190911A01, Compound:PeCB-F4, RT:19.327	SJ190913MJ
13-Sep-19	08:00:39	Pre modification peak	Sample:5-190911A01, Compound:PeCB-F4, RT:19.613	
13-Sep-19	08:00:39	Peak modified	Sample:5-190911A01, Compound:PeCB-F4, RT:19.613	SJ190913MJ
13-Sep-19	08:00:39	Pre modification peak	Sample:5-190911A01, Compound:PeCB-F4, RT:18.485	
13-Sep-19	08:00:39	Peak modified	Sample:5-190911A01, Compound:PeCB-F4, RT:18.485	SJ190913MJ
13-Sep-19	08:00:39	Pre modification peak	Sample:5-190911A01, Compound:PeCB-F4, RT:18.485	
13-Sep-19	08:00:39	Peak modified	Sample:5-190911A01, Compound:PeCB-F4, RT:18.485	SJ190913MJ
13-Sep-19	08:01:47	Pre modification peak	Sample:5-190911A01, Compound:PeCB-F4, RT:21.676	
13-Sep-19	08:01:47	Peak modified	Sample:5-190911A01, Compound:PeCB-F4, RT:21.676	SJ190913MJ
13-Sep-19	08:01:47	Pre modification peak	Sample:5-190911A01, Compound:PeCB-F4, RT:18.485	
13-Sep-19	08:01:47	Peak modified	Sample:5-190911A01, Compound:PeCB-F4, RT:18.485	SJ190913MJ
13-Sep-19	08:01:47	Pre modification peak	Sample:5-190911A01, Compound:PeCB-F4, RT:18.485	
13-Sep-19	08:01:47	Peak modified	Sample:5-190911A01, Compound:PeCB-F4, RT:18.485	SJ190913MJ
13-Sep-19	08:01:47	Pre modification peak	Sample:5-190911A01, Compound:PeCB-F4, RT:21.676	
13-Sep-19	08:01:47	Peak modified	Sample:5-190911A01, Compound:PeCB-F4, RT:21.676	SJ190913MJ

Quantify Audit Report MassLynx MassLynx V4.1 SCN 901

Dataset: \\NABREWS002\Instdata\Organics Instrument\HIGHRES GCMS Completed Results Files\HR-5\1909\5-190911A1-SJ0913.qld

Last Altered: Friday, September 13, 2019 13:40:37 Eastern Daylight Time

Printed: Monday, September 30, 2019 13:32:19 Eastern Daylight Time

Date	Time	Event	Details	Comments
13-Sep-19	08:01:47	Pre modification peak	Sample:5-190911A01, Compound:PeCB-F4, RT:18.485	
13-Sep-19	08:01:47	Peak modified	Sample:5-190911A01, Compound:PeCB-F4, RT:18.485	SJ190913MJ
13-Sep-19	08:01:47	Pre modification peak	Sample:5-190911A01, Compound:PeCB-F4, RT:18.485	
13-Sep-19	08:01:47	Peak modified	Sample:5-190911A01, Compound:PeCB-F4, RT:18.485	SJ190913MJ
13-Sep-19	08:03:34	Pre modification peak	Sample:5-190911A01, Compound:HxCB-F4, RT:22.231	
13-Sep-19	08:03:34	Peak modified	Sample:5-190911A01, Compound:HxCB-F4, RT:22.231	SJ190913MJ
13-Sep-19	08:03:34	Pre modification peak	Sample:5-190911A01, Compound:HxCB-F4, RT:22.111	
13-Sep-19	08:03:34	Peak modified	Sample:5-190911A01, Compound:HxCB-F4, RT:22.111	SJ190913MJ
13-Sep-19	08:04:28	Pre modification peak	Sample:5-190911A01, Compound:HxCB-F4, RT:22.490	
13-Sep-19	08:04:28	Peak modified	Sample:5-190911A01, Compound:HxCB-F4, RT:22.490	SJ190913MB
13-Sep-19	08:04:28	Pre modification peak	Sample:5-190911A01, Compound:HxCB-F4, RT:22.499	
13-Sep-19	08:04:28	Peak modified	Sample:5-190911A01, Compound:HxCB-F4, RT:22.499	SJ190913MB
13-Sep-19	08:16:39	Pre modification peak	Sample:5-190911A01, Compound:HxCB-F5, RT:22.570	
13-Sep-19	08:16:39	Peak modified	Sample:5-190911A01, Compound:HxCB-F5, RT:22.570	SJ190913MJ
13-Sep-19	08:16:39	Pre modification peak	Sample:5-190911A01, Compound:HxCB-F5, RT:24.745	
13-Sep-19	08:16:39	Peak modified	Sample:5-190911A01, Compound:HxCB-F5, RT:24.745	SJ190913MJ
13-Sep-19	08:16:39	Pre modification peak	Sample:5-190911A01, Compound:HxCB-F5, RT:22.570	
13-Sep-19	08:16:39	Peak modified	Sample:5-190911A01, Compound:HxCB-F5, RT:22.570	SJ190913MJ
13-Sep-19	08:16:39	Pre modification peak	Sample:5-190911A01, Compound:HxCB-F5, RT:24.745	
13-Sep-19	08:16:39	Peak modified	Sample:5-190911A01, Compound:HxCB-F5, RT:24.745	SJ190913MJ
13-Sep-19	08:19:09	Pre modification peak	Sample:5-190911A05, Compound:13C-HxCB-F5, RT:22.570	
13-Sep-19	08:19:09	Peak modified	Sample:5-190911A05, Compound:13C-HxCB-F5, RT:22.570	SJ190913MB
13-Sep-19	08:19:09	Pre modification peak	Sample:5-190911A05, Compound:13C-HxCB-F5, RT:22.570	
13-Sep-19	08:19:09	Peak modified	Sample:5-190911A05, Compound:13C-HxCB-F5, RT:22.570	SJ190913MB
13-Sep-19	08:19:09	Pre modification peak	Sample:5-190911A05, Compound:13C-HxCB-F5, RT:28.721	
13-Sep-19	08:19:09	Peak modified	Sample:5-190911A05, Compound:13C-HxCB-F5, RT:28.721	SJ190913MB
13-Sep-19	08:20:07	Pre modification peak	Sample:5-190911A06, Compound:13C-HxCB-F5, RT:28.975	
13-Sep-19	08:20:07	Peak modified	Sample:5-190911A06, Compound:13C-HxCB-F5, RT:28.975	SJ190913MB
13-Sep-19	08:20:07	Pre modification peak	Sample:5-190911A06, Compound:13C-HxCB-F5, RT:28.709	
13-Sep-19	08:20:07	Peak modified	Sample:5-190911A06, Compound:13C-HxCB-F5, RT:28.709	SJ190913MB
13-Sep-19	08:21:12	Pre modification peak	Sample:5-190911A10, Compound:13C-HxCB-F5, RT:29.011	
13-Sep-19	08:21:12	Peak modified	Sample:5-190911A10, Compound:13C-HxCB-F5, RT:29.011	SJ190913MB
13-Sep-19	08:21:12	Pre modification peak	Sample:5-190911A10, Compound:13C-HxCB-F5, RT:28.987	
13-Sep-19	08:21:12	Peak modified	Sample:5-190911A10, Compound:13C-HxCB-F5, RT:28.987	SJ190913MB
13-Sep-19	08:21:12	Pre modification peak	Sample:5-190911A10, Compound:13C-HxCB-F5, RT:28.709	
13-Sep-19	08:21:12	Peak modified	Sample:5-190911A10, Compound:13C-HxCB-F5, RT:28.709	SJ190913MB
13-Sep-19	08:21:50	Peak modified	Sample:5-190911A10, Compound:13C-HxCB-F5, RT:28.709	SJ190913MB
13-Sep-19	08:22:39	Pre modification peak	Sample:5-190911A11, Compound:13C-HxCB-F5, RT:29.035	
13-Sep-19	08:22:39	Peak modified	Sample:5-190911A11, Compound:13C-HxCB-F5, RT:29.035	SJ190913MB
13-Sep-19	08:22:39	Pre modification peak	Sample:5-190911A11, Compound:13C-HxCB-F5, RT:28.721	
13-Sep-19	08:22:39	Peak modified	Sample:5-190911A11, Compound:13C-HxCB-F5, RT:28.721	SJ190913MB
13-Sep-19	08:24:14	Pre modification peak	Sample:5-190911A14, Compound:13C-HxCB-F5, RT:28.987	
13-Sep-19	08:24:14	Peak modified	Sample:5-190911A14, Compound:13C-HxCB-F5, RT:28.987	SJ190913MB
13-Sep-19	08:24:14	Pre modification peak	Sample:5-190911A14, Compound:13C-HxCB-F5, RT:28.709	
13-Sep-19	08:24:14	Peak modified	Sample:5-190911A14, Compound:13C-HxCB-F5, RT:28.709	SJ190913MB
13-Sep-19	08:24:14	Pre modification peak	Sample:5-190911A14, Compound:13C-HxCB-F5, RT:28.999	
13-Sep-19	08:24:14	Peak modified	Sample:5-190911A14, Compound:13C-HxCB-F5, RT:28.999	SJ190913MB
13-Sep-19	08:27:27	Dataset Saved	Saved to 'C:\MassLynx\PCB.PRO\Results\5-190911A1-SJ0913...	
13-Sep-19	08:28:29	Pre modification peak	Sample:5-190911A05, Compound:MoCB-F1, RT:8.939	
13-Sep-19	08:28:29	Peak modified	Sample:5-190911A05, Compound:MoCB-F1, RT:8.939	SJ190913MB
13-Sep-19	08:28:29	Pre modification peak	Sample:5-190911A05, Compound:MoCB-F1, RT:8.939	
13-Sep-19	08:28:29	Peak modified	Sample:5-190911A05, Compound:MoCB-F1, RT:8.939	SJ190913MB
13-Sep-19	08:29:04	Peak deleted	Sample:5-190911A05, Compound:MoCB-F1, RT:11.938	SJ190913MD

Quantify Audit Report MassLynx MassLynx V4.1 SCN 901

Dataset: \\NABREWS002\Instdata\Organics Instrument\HIGHRES GCMS Completed Results Files\HR-5\1909\5-190911A1-SJ0913.qld

Last Altered: Friday, September 13, 2019 13:40:37 Eastern Daylight Time

Printed: Monday, September 30, 2019 13:32:19 Eastern Daylight Time

Date	Time	Event	Details	Comments
13-Sep-19	08:29:04	Peak deleted	Sample:5-190911A05, Compound:MoCB-F1, RT:8.939	SJ190913MD
13-Sep-19	08:29:52	Pre modification peak	Sample:5-190911A07, Compound:MoCB-F1, RT:10.480	
13-Sep-19	08:29:52	Peak modified	Sample:5-190911A07, Compound:MoCB-F1, RT:10.480	SJ190913MB
13-Sep-19	08:29:52	Pre modification peak	Sample:5-190911A07, Compound:MoCB-F1, RT:10.354	
13-Sep-19	08:29:52	Peak modified	Sample:5-190911A07, Compound:MoCB-F1, RT:10.354	SJ190913MB
13-Sep-19	08:31:17	Pre modification peak	Sample:5-190911A11, Compound:MoCB-F1, RT:10.480	
13-Sep-19	08:31:17	Peak modified	Sample:5-190911A11, Compound:MoCB-F1, RT:10.480	SJ190913MB
13-Sep-19	08:31:17	Pre modification peak	Sample:5-190911A11, Compound:MoCB-F1, RT:10.354	
13-Sep-19	08:31:17	Peak modified	Sample:5-190911A11, Compound:MoCB-F1, RT:10.354	SJ190913MB
13-Sep-19	08:31:55	Pre modification peak	Sample:5-190911A12, Compound:MoCB-F1, RT:10.466	
13-Sep-19	08:31:55	Peak modified	Sample:5-190911A12, Compound:MoCB-F1, RT:10.466	SJ190913MB
13-Sep-19	08:31:55	Pre modification peak	Sample:5-190911A12, Compound:MoCB-F1, RT:10.340	
13-Sep-19	08:31:55	Peak modified	Sample:5-190911A12, Compound:MoCB-F1, RT:10.340	SJ190913MB
13-Sep-19	08:32:39	Pre modification peak	Sample:5-190911A13, Compound:MoCB-F1, RT:10.480	
13-Sep-19	08:32:39	Peak modified	Sample:5-190911A13, Compound:MoCB-F1, RT:10.480	SJ190913MA/MB
13-Sep-19	08:32:39	Peak added	Sample:5-190911A13, Compound:MoCB-F1, RT:10.354	SJ190913MA/MB
13-Sep-19	08:33:23	Pre modification peak	Sample:5-190911A14, Compound:MoCB-F1, RT:10.466	
13-Sep-19	08:33:23	Peak modified	Sample:5-190911A14, Compound:MoCB-F1, RT:10.466	SJ190913MB
13-Sep-19	08:33:23	Pre modification peak	Sample:5-190911A14, Compound:MoCB-F1, RT:10.340	
13-Sep-19	08:33:23	Peak modified	Sample:5-190911A14, Compound:MoCB-F1, RT:10.340	SJ190913MB
13-Sep-19	08:33:46	Pre modification peak	Sample:5-190911A14, Compound:MoCB-F1, RT:10.466	
13-Sep-19	08:33:46	Peak modified	Sample:5-190911A14, Compound:MoCB-F1, RT:10.466	SJ190913MB
13-Sep-19	08:33:46	Pre modification peak	Sample:5-190911A14, Compound:MoCB-F1, RT:10.340	
13-Sep-19	08:33:46	Peak modified	Sample:5-190911A14, Compound:MoCB-F1, RT:10.340	SJ190913MB
13-Sep-19	08:34:18	Peak modified	Sample:5-190911A14, Compound:MoCB-F1, RT:10.466	SJ190913MB
13-Sep-19	08:34:18	Peak modified	Sample:5-190911A14, Compound:MoCB-F1, RT:10.340	SJ190913MB
13-Sep-19	08:36:36	Pre modification peak	Sample:5-190911A05, Compound:DiCB-F1, RT:11.994	
13-Sep-19	08:36:36	Peak modified	Sample:5-190911A05, Compound:DiCB-F1, RT:11.994	SJ190913MS
13-Sep-19	08:36:36	Pre modification peak	Sample:5-190911A05, Compound:DiCB-F1, RT:11.994	
13-Sep-19	08:36:36	Peak modified	Sample:5-190911A05, Compound:DiCB-F1, RT:11.994	SJ190913MS
13-Sep-19	08:38:04	Pre modification peak	Sample:5-190911A07, Compound:DiCB-F1, RT:12.050	
13-Sep-19	08:38:04	Peak modified	Sample:5-190911A07, Compound:DiCB-F1, RT:12.050	SJ190913MS
13-Sep-19	08:38:04	Pre modification peak	Sample:5-190911A07, Compound:DiCB-F1, RT:11.994	
13-Sep-19	08:38:04	Peak modified	Sample:5-190911A07, Compound:DiCB-F1, RT:11.994	SJ190913MS
13-Sep-19	08:38:42	Pre modification peak	Sample:5-190911A07, Compound:DiCB-F1, RT:12.429	
13-Sep-19	08:38:42	Peak modified	Sample:5-190911A07, Compound:DiCB-F1, RT:12.429	SJ190913MB
13-Sep-19	08:41:23	Pre modification peak	Sample:5-190911A09, Compound:DiCB-F1, RT:12.429	
13-Sep-19	08:41:23	Peak modified	Sample:5-190911A09, Compound:DiCB-F1, RT:12.429	SJ190913MB
13-Sep-19	08:41:23	Pre modification peak	Sample:5-190911A09, Compound:DiCB-F1, RT:12.429	
13-Sep-19	08:41:23	Peak modified	Sample:5-190911A09, Compound:DiCB-F1, RT:12.429	SJ190913MB
13-Sep-19	08:42:26	Pre modification peak	Sample:5-190911A10, Compound:DiCB-F1, RT:12.148	
13-Sep-19	08:42:26	Peak modified	Sample:5-190911A10, Compound:DiCB-F1, RT:12.148	SJ190913MB
13-Sep-19	08:42:26	Pre modification peak	Sample:5-190911A10, Compound:DiCB-F1, RT:12.429	
13-Sep-19	08:42:26	Peak modified	Sample:5-190911A10, Compound:DiCB-F1, RT:12.429	SJ190913MB
13-Sep-19	08:42:59	Pre modification peak	Sample:5-190911A11, Compound:DiCB-F1, RT:10.649	
13-Sep-19	08:42:59	Peak modified	Sample:5-190911A11, Compound:DiCB-F1, RT:10.649	SJ190913MB
13-Sep-19	08:43:29	Peak added	Sample:5-190911A12, Compound:DiCB-F1, RT:12.148	SJ190913MA
13-Sep-19	08:44:28	Pre modification peak	Sample:5-190911A12, Compound:DiCB-F1, RT:10.634	
13-Sep-19	08:44:28	Peak modified	Sample:5-190911A12, Compound:DiCB-F1, RT:10.634	SJ190913MB
13-Sep-19	08:44:51	Pre modification peak	Sample:5-190911A13, Compound:DiCB-F1, RT:10.649	
13-Sep-19	08:44:51	Peak modified	Sample:5-190911A13, Compound:DiCB-F1, RT:10.649	SJ190913MB
13-Sep-19	08:45:02	Peak added	Sample:5-190911A13, Compound:DiCB-F1, RT:12.162	SJ190913MA
13-Sep-19	08:46:02	Pre modification peak	Sample:5-190911A16, Compound:DiCB-F1, RT:12.148	

Quantify Audit Report MassLynx MassLynx V4.1 SCN 901

Dataset: \\NABREWS002\Instdata\Organics Instrument\HIGHRES GCMS Completed Results Files\HR-5\1909\5-190911A1-SJ0913.qld

Last Altered: Friday, September 13, 2019 13:40:37 Eastern Daylight Time

Printed: Monday, September 30, 2019 13:32:19 Eastern Daylight Time

Date	Time	Event	Details	Comments
13-Sep-19	08:46:02	Peak modified	Sample:5-190911A16, Compound:DiCB-F1, RT:12.148	SJ190913MB
13-Sep-19	08:46:02	Pre modification peak	Sample:5-190911A16, Compound:DiCB-F1, RT:10.634	
13-Sep-19	08:46:02	Peak modified	Sample:5-190911A16, Compound:DiCB-F1, RT:10.634	SJ190913MB
13-Sep-19	08:46:20	Dataset Saved	Saved to 'C:\MassLynx\PCB.PRO\Results\5-190911A1-SJ0913...	
13-Sep-19	08:47:17	Pre modification peak	Sample:5-190911A08, Compound:DiCB-F2, RT:14.315	
13-Sep-19	08:47:17	Peak modified	Sample:5-190911A08, Compound:DiCB-F2, RT:14.315	SJ190913MB
13-Sep-19	08:47:17	Pre modification peak	Sample:5-190911A08, Compound:DiCB-F2, RT:13.919	
13-Sep-19	08:47:17	Peak modified	Sample:5-190911A08, Compound:DiCB-F2, RT:13.919	SJ190913MB
13-Sep-19	08:47:40	Peak modified	Sample:5-190911A08, Compound:DiCB-F2, RT:14.315	SJ190913MB
13-Sep-19	08:48:32	Pre modification peak	Sample:5-190911A09, Compound:DiCB-F2, RT:14.407	
13-Sep-19	08:48:32	Peak modified	Sample:5-190911A09, Compound:DiCB-F2, RT:14.407	SJ190913MB
13-Sep-19	08:48:32	Pre modification peak	Sample:5-190911A09, Compound:DiCB-F2, RT:14.315	
13-Sep-19	08:48:32	Peak modified	Sample:5-190911A09, Compound:DiCB-F2, RT:14.315	SJ190913MB
13-Sep-19	08:48:32	Pre modification peak	Sample:5-190911A09, Compound:DiCB-F2, RT:14.112	
13-Sep-19	08:48:32	Peak modified	Sample:5-190911A09, Compound:DiCB-F2, RT:14.112	SJ190913MB
13-Sep-19	08:48:32	Pre modification peak	Sample:5-190911A09, Compound:DiCB-F2, RT:13.919	
13-Sep-19	08:48:32	Peak modified	Sample:5-190911A09, Compound:DiCB-F2, RT:13.919	SJ190913MB
13-Sep-19	08:49:14	Pre modification peak	Sample:5-190911A12, Compound:DiCB-F2, RT:13.910	
13-Sep-19	08:49:14	Peak modified	Sample:5-190911A12, Compound:DiCB-F2, RT:13.910	SJ190913MB
13-Sep-19	08:49:25	Peak added	Sample:5-190911A12, Compound:DiCB-F2, RT:14.306	SJ190913MA
13-Sep-19	08:49:55	Pre modification peak	Sample:5-190911A13, Compound:DiCB-F2, RT:14.306	
13-Sep-19	08:49:55	Peak modified	Sample:5-190911A13, Compound:DiCB-F2, RT:14.306	SJ190913MB
13-Sep-19	08:49:55	Pre modification peak	Sample:5-190911A13, Compound:DiCB-F2, RT:13.928	
13-Sep-19	08:49:55	Peak modified	Sample:5-190911A13, Compound:DiCB-F2, RT:13.928	SJ190913MB
13-Sep-19	08:51:36	Pre modification peak	Sample:5-190911A11, Compound:TrCB-F1, RT:12.639	
13-Sep-19	08:51:36	Peak modified	Sample:5-190911A11, Compound:TrCB-F1, RT:12.639	SJ190913MB
13-Sep-19	08:51:36	Pre modification peak	Sample:5-190911A11, Compound:TrCB-F1, RT:12.639	
13-Sep-19	08:51:36	Peak modified	Sample:5-190911A11, Compound:TrCB-F1, RT:12.639	SJ190913MB
13-Sep-19	08:52:32	Pre modification peak	Sample:5-190911A16, Compound:TrCB-F1, RT:12.625	
13-Sep-19	08:52:32	Peak modified	Sample:5-190911A16, Compound:TrCB-F1, RT:12.625	SJ190913MB
13-Sep-19	08:53:14	Peak added	Sample:5-190911A05, Compound:TrCB-F2, RT:13.734	SJ190913MA/MB
13-Sep-19	08:53:14	Pre modification peak	Sample:5-190911A05, Compound:TrCB-F2, RT:13.734	
13-Sep-19	08:53:14	Peak modified	Sample:5-190911A05, Compound:TrCB-F2, RT:13.734	SJ190913MA/MB
13-Sep-19	08:54:22	Pre modification peak	Sample:5-190911A07, Compound:TrCB-F2, RT:14.278	
13-Sep-19	08:54:22	Peak modified	Sample:5-190911A07, Compound:TrCB-F2, RT:14.278	SJ190913MB
13-Sep-19	08:54:22	Pre modification peak	Sample:5-190911A07, Compound:TrCB-F2, RT:14.112	
13-Sep-19	08:54:22	Peak modified	Sample:5-190911A07, Compound:TrCB-F2, RT:14.112	SJ190913MB
13-Sep-19	08:54:22	Pre modification peak	Sample:5-190911A07, Compound:TrCB-F2, RT:13.974	
13-Sep-19	08:54:22	Peak modified	Sample:5-190911A07, Compound:TrCB-F2, RT:13.974	SJ190913MB
13-Sep-19	08:54:22	Pre modification peak	Sample:5-190911A07, Compound:TrCB-F2, RT:14.278	
13-Sep-19	08:54:22	Peak modified	Sample:5-190911A07, Compound:TrCB-F2, RT:14.278	SJ190913MB
13-Sep-19	08:54:22	Pre modification peak	Sample:5-190911A07, Compound:TrCB-F2, RT:14.112	
13-Sep-19	08:54:22	Peak modified	Sample:5-190911A07, Compound:TrCB-F2, RT:14.112	SJ190913MB
13-Sep-19	08:54:22	Pre modification peak	Sample:5-190911A07, Compound:TrCB-F2, RT:13.974	
13-Sep-19	08:54:22	Peak modified	Sample:5-190911A07, Compound:TrCB-F2, RT:13.974	SJ190913MB
13-Sep-19	08:55:30	Pre modification peak	Sample:5-190911A10, Compound:TrCB-F2, RT:14.269	
13-Sep-19	08:55:30	Peak modified	Sample:5-190911A10, Compound:TrCB-F2, RT:14.269	SJ190913MB
13-Sep-19	08:55:30	Pre modification peak	Sample:5-190911A10, Compound:TrCB-F2, RT:14.103	
13-Sep-19	08:55:30	Peak modified	Sample:5-190911A10, Compound:TrCB-F2, RT:14.103	SJ190913MB
13-Sep-19	08:55:30	Peak added	Sample:5-190911A10, Compound:TrCB-F2, RT:14.168	SJ190913MB
13-Sep-19	08:55:52	Peak modified	Sample:5-190911A10, Compound:TrCB-F2, RT:14.269	SJ190913MB
13-Sep-19	08:56:32	Pre modification peak	Sample:5-190911A11, Compound:TrCB-F2, RT:14.555	
13-Sep-19	08:56:32	Peak modified	Sample:5-190911A11, Compound:TrCB-F2, RT:14.555	SJ190913MB

Quantify Audit Report MassLynx MassLynx V4.1 SCN 901

Dataset: \\NABREWS002\Instdata\Organics Instrument\HIGHRES GCMS Completed Results Files\HR-5\1909\5-190911A1-SJ0913.qld

Last Altered: Friday, September 13, 2019 13:40:37 Eastern Daylight Time

Printed: Monday, September 30, 2019 13:32:19 Eastern Daylight Time

Date	Time	Event	Details	Comments
13-Sep-19	08:56:32	Pre modification peak	Sample:5-190911A11, Compound:TrCB-F2, RT:14.278	
13-Sep-19	08:56:32	Peak modified	Sample:5-190911A11, Compound:TrCB-F2, RT:14.278	SJ190913MB
13-Sep-19	08:56:32	Pre modification peak	Sample:5-190911A11, Compound:TrCB-F2, RT:14.112	
13-Sep-19	08:56:32	Peak modified	Sample:5-190911A11, Compound:TrCB-F2, RT:14.112	SJ190913MB
13-Sep-19	08:57:33	Pre modification peak	Sample:5-190911A13, Compound:TrCB-F2, RT:14.112	
13-Sep-19	08:57:33	Peak modified	Sample:5-190911A13, Compound:TrCB-F2, RT:14.112	SJ190913MB
13-Sep-19	08:57:33	Pre modification peak	Sample:5-190911A13, Compound:TrCB-F2, RT:13.974	
13-Sep-19	08:57:33	Peak modified	Sample:5-190911A13, Compound:TrCB-F2, RT:13.974	SJ190913MB
13-Sep-19	08:57:33	Pre modification peak	Sample:5-190911A13, Compound:TrCB-F2, RT:13.734	
13-Sep-19	08:57:33	Peak modified	Sample:5-190911A13, Compound:TrCB-F2, RT:13.734	SJ190913MB
13-Sep-19	08:57:56	Peak added	Sample:5-190911A14, Compound:TrCB-F2, RT:14.103	SJ190913MA
13-Sep-19	08:58:13	Peak deleted	Sample:5-190911A14, Compound:TrCB-F2, RT:14.103	
13-Sep-19	08:58:48	Pre modification peak	Sample:5-190911A15, Compound:TrCB-F2, RT:13.734	
13-Sep-19	08:58:48	Peak modified	Sample:5-190911A15, Compound:TrCB-F2, RT:13.734	SJ190913MB
13-Sep-19	08:59:33	Pre modification peak	Sample:5-190911A16, Compound:TrCB-F2, RT:14.545	
13-Sep-19	08:59:33	Peak modified	Sample:5-190911A16, Compound:TrCB-F2, RT:14.545	SJ190913MB
13-Sep-19	08:59:33	Pre modification peak	Sample:5-190911A16, Compound:TrCB-F2, RT:14.260	
13-Sep-19	08:59:33	Peak modified	Sample:5-190911A16, Compound:TrCB-F2, RT:14.260	SJ190913MB
13-Sep-19	08:59:33	Pre modification peak	Sample:5-190911A16, Compound:TrCB-F2, RT:14.094	
13-Sep-19	08:59:33	Peak modified	Sample:5-190911A16, Compound:TrCB-F2, RT:14.094	SJ190913MB
13-Sep-19	08:59:33	Pre modification peak	Sample:5-190911A16, Compound:TrCB-F2, RT:13.965	
13-Sep-19	08:59:33	Peak modified	Sample:5-190911A16, Compound:TrCB-F2, RT:13.965	SJ190913MB
13-Sep-19	09:00:08	Dataset Saved	Saved to 'C:\MassLynx\PCB.PRO\Results\5-190911A1-SJ0913...	
13-Sep-19	09:00:37	Pre modification peak	Sample:5-190911A05, Compound:TrCB-F3, RT:16.154	
13-Sep-19	09:00:37	Peak modified	Sample:5-190911A05, Compound:TrCB-F3, RT:16.154	SJ190913MB
13-Sep-19	09:00:37	Pre modification peak	Sample:5-190911A05, Compound:TrCB-F3, RT:15.840	
13-Sep-19	09:00:37	Peak modified	Sample:5-190911A05, Compound:TrCB-F3, RT:15.840	SJ190913MB
13-Sep-19	09:01:00	Peak deleted	Sample:5-190911A06, Compound:TrCB-F3, RT:18.239	
13-Sep-19	09:01:40	Peak deleted	Sample:5-190911A06, Compound:TrCB-F3, RT:18.239	SJ190913MD
13-Sep-19	09:03:10	Pre modification peak	Sample:5-190911A07, Compound:TrCB-F3, RT:15.655	
13-Sep-19	09:03:10	Peak modified	Sample:5-190911A07, Compound:TrCB-F3, RT:15.655	SJ190913MB
13-Sep-19	09:03:10	Pre modification peak	Sample:5-190911A07, Compound:TrCB-F3, RT:18.023	
13-Sep-19	09:03:10	Peak modified	Sample:5-190911A07, Compound:TrCB-F3, RT:18.023	SJ190913MB
13-Sep-19	09:03:10	Pre modification peak	Sample:5-190911A07, Compound:TrCB-F3, RT:16.389	
13-Sep-19	09:03:10	Peak modified	Sample:5-190911A07, Compound:TrCB-F3, RT:16.389	SJ190913MB
13-Sep-19	09:03:10	Pre modification peak	Sample:5-190911A07, Compound:TrCB-F3, RT:18.033	
13-Sep-19	09:03:10	Peak modified	Sample:5-190911A07, Compound:TrCB-F3, RT:18.033	SJ190913MB
13-Sep-19	09:03:10	Pre modification peak	Sample:5-190911A07, Compound:TrCB-F3, RT:16.389	
13-Sep-19	09:03:10	Peak modified	Sample:5-190911A07, Compound:TrCB-F3, RT:16.389	SJ190913MB
13-Sep-19	09:03:10	Pre modification peak	Sample:5-190911A07, Compound:TrCB-F3, RT:16.154	
13-Sep-19	09:03:10	Peak modified	Sample:5-190911A07, Compound:TrCB-F3, RT:16.154	SJ190913MB
13-Sep-19	09:03:10	Pre modification peak	Sample:5-190911A07, Compound:TrCB-F3, RT:16.007	
13-Sep-19	09:03:10	Peak modified	Sample:5-190911A07, Compound:TrCB-F3, RT:16.007	SJ190913MB
13-Sep-19	09:03:10	Pre modification peak	Sample:5-190911A07, Compound:TrCB-F3, RT:15.831	
13-Sep-19	09:03:10	Peak modified	Sample:5-190911A07, Compound:TrCB-F3, RT:15.831	SJ190913MB
13-Sep-19	09:04:23	Dataset Saved	Saved to 'C:\MassLynx\PCB.PRO\Results\5-190911A1-SJ0913...	
13-Sep-19	09:15:49	Pre modification peak	Sample:5-190911A08, Compound:TrCB-F3, RT:18.248	
13-Sep-19	09:15:49	Peak modified	Sample:5-190911A08, Compound:TrCB-F3, RT:18.248	SJ190913MB
13-Sep-19	09:17:13	Pre modification peak	Sample:5-190911A10, Compound:TrCB-F3, RT:16.379	
13-Sep-19	09:17:13	Peak modified	Sample:5-190911A10, Compound:TrCB-F3, RT:16.379	SJ190913MB
13-Sep-19	09:17:13	Pre modification peak	Sample:5-190911A10, Compound:TrCB-F3, RT:15.635	
13-Sep-19	09:17:13	Peak modified	Sample:5-190911A10, Compound:TrCB-F3, RT:15.635	SJ190913MB
13-Sep-19	09:17:13	Pre modification peak	Sample:5-190911A10, Compound:TrCB-F3, RT:15.508	

Quantify Audit Report MassLynx MassLynx V4.1 SCN 901

Dataset: \\NABREWS002\Instdata\Organics Instrument\HIGHRES GCMS Completed Results Files\HR-5\1909\5-190911A1-SJ0913.qld

Last Altered: Friday, September 13, 2019 13:40:37 Eastern Daylight Time

Printed: Monday, September 30, 2019 13:32:19 Eastern Daylight Time

Date	Time	Event	Details	Comments
13-Sep-19	09:17:13	Peak modified	Sample:5-190911A10, Compound:TrCB-F3, RT:15.508	SJ190913MB
13-Sep-19	09:17:41	Peak added	Sample:5-190911A11, Compound:TrCB-F3, RT:15.664	SJ190913MB
13-Sep-19	09:17:41	Peak added	Sample:5-190911A11, Compound:TrCB-F3, RT:18.268	SJ190913MB
13-Sep-19	09:18:06	Pre modification peak	Sample:5-190911A11, Compound:TrCB-F3, RT:18.268	
13-Sep-19	09:18:06	Peak modified	Sample:5-190911A11, Compound:TrCB-F3, RT:18.268	SJ190913MA
13-Sep-19	09:18:40	Pre modification peak	Sample:5-190911A11, Compound:TrCB-F3, RT:16.389	
13-Sep-19	09:18:40	Peak modified	Sample:5-190911A11, Compound:TrCB-F3, RT:16.389	SJ190913MB
13-Sep-19	09:18:40	Pre modification peak	Sample:5-190911A11, Compound:TrCB-F3, RT:16.154	
13-Sep-19	09:18:40	Peak modified	Sample:5-190911A11, Compound:TrCB-F3, RT:16.154	SJ190913MB
13-Sep-19	09:18:40	Pre modification peak	Sample:5-190911A11, Compound:TrCB-F3, RT:16.007	
13-Sep-19	09:18:40	Peak modified	Sample:5-190911A11, Compound:TrCB-F3, RT:16.007	SJ190913MB
13-Sep-19	09:19:39	Pre modification peak	Sample:5-190911A12, Compound:TrCB-F3, RT:16.379	
13-Sep-19	09:19:39	Peak modified	Sample:5-190911A12, Compound:TrCB-F3, RT:16.379	SJ190913MB
13-Sep-19	09:19:39	Pre modification peak	Sample:5-190911A12, Compound:TrCB-F3, RT:16.144	
13-Sep-19	09:19:39	Peak modified	Sample:5-190911A12, Compound:TrCB-F3, RT:16.144	SJ190913MB
13-Sep-19	09:19:39	Pre modification peak	Sample:5-190911A12, Compound:TrCB-F3, RT:15.997	
13-Sep-19	09:19:39	Peak modified	Sample:5-190911A12, Compound:TrCB-F3, RT:15.997	SJ190913MB
13-Sep-19	09:19:39	Pre modification peak	Sample:5-190911A12, Compound:TrCB-F3, RT:15.821	
13-Sep-19	09:19:39	Peak modified	Sample:5-190911A12, Compound:TrCB-F3, RT:15.821	SJ190913MB
13-Sep-19	09:19:39	Pre modification peak	Sample:5-190911A12, Compound:TrCB-F3, RT:18.239	
13-Sep-19	09:19:39	Peak modified	Sample:5-190911A12, Compound:TrCB-F3, RT:18.239	SJ190913MB
13-Sep-19	09:20:40	Peak added	Sample:5-190911A15, Compound:TrCB-F3, RT:15.674	SJ190913MA
13-Sep-19	09:24:00	Method modified		
13-Sep-19	09:24:26	Process Quantify		
13-Sep-19	09:25:02	Pre modification peak	Sample:5-190911A15, Compound:TrCB-F3, RT:15.831	
13-Sep-19	09:25:02	Peak modified	Sample:5-190911A15, Compound:TrCB-F3, RT:15.831	SJ190913MB
13-Sep-19	09:25:02	Pre modification peak	Sample:5-190911A15, Compound:TrCB-F3, RT:16.007	
13-Sep-19	09:25:02	Peak modified	Sample:5-190911A15, Compound:TrCB-F3, RT:16.007	SJ190913MB
13-Sep-19	09:25:02	Pre modification peak	Sample:5-190911A15, Compound:TrCB-F3, RT:16.389	
13-Sep-19	09:25:02	Peak modified	Sample:5-190911A15, Compound:TrCB-F3, RT:16.389	SJ190913MB
13-Sep-19	09:25:28	Peak added	Sample:5-190911A16, Compound:TrCB-F3, RT:15.625	SJ190913MA
13-Sep-19	09:26:08	Pre modification peak	Sample:5-190911A16, Compound:TrCB-F3, RT:15.821	
13-Sep-19	09:26:08	Peak modified	Sample:5-190911A16, Compound:TrCB-F3, RT:15.821	SJ190913MB
13-Sep-19	09:26:08	Pre modification peak	Sample:5-190911A16, Compound:TrCB-F3, RT:15.997	
13-Sep-19	09:26:08	Peak modified	Sample:5-190911A16, Compound:TrCB-F3, RT:15.997	SJ190913MB
13-Sep-19	09:26:08	Pre modification peak	Sample:5-190911A16, Compound:TrCB-F3, RT:16.144	
13-Sep-19	09:26:08	Peak modified	Sample:5-190911A16, Compound:TrCB-F3, RT:16.144	SJ190913MB
13-Sep-19	09:26:32	Peak deleted	Sample:5-190911A16, Compound:TrCB-F3, RT:17.426	SJ190913MD
13-Sep-19	09:26:32	Peak deleted	Sample:5-190911A16, Compound:TrCB-F3, RT:18.013	SJ190913MD
13-Sep-19	09:27:55	Peak deleted	Sample:5-190911A09, Compound:TeCB-F2, RT:14.490	SJ190913MD
13-Sep-19	09:30:25	Pre modification peak	Sample:5-190911A05, Compound:TeCB-F3, RT:17.005	
13-Sep-19	09:30:25	Peak modified	Sample:5-190911A05, Compound:TeCB-F3, RT:17.005	SJ190913MB
13-Sep-19	09:30:25	Pre modification peak	Sample:5-190911A05, Compound:TeCB-F3, RT:17.260	
13-Sep-19	09:30:25	Peak modified	Sample:5-190911A05, Compound:TeCB-F3, RT:17.260	SJ190913MB
13-Sep-19	09:30:25	Pre modification peak	Sample:5-190911A05, Compound:TeCB-F3, RT:17.426	
13-Sep-19	09:30:25	Peak modified	Sample:5-190911A05, Compound:TeCB-F3, RT:17.426	SJ190913MB
13-Sep-19	09:30:25	Pre modification peak	Sample:5-190911A05, Compound:TeCB-F3, RT:17.857	
13-Sep-19	09:30:25	Peak modified	Sample:5-190911A05, Compound:TeCB-F3, RT:17.857	SJ190913MB
13-Sep-19	09:30:25	Pre modification peak	Sample:5-190911A05, Compound:TeCB-F3, RT:16.105	
13-Sep-19	09:30:25	Peak modified	Sample:5-190911A05, Compound:TeCB-F3, RT:16.105	SJ190913MB
13-Sep-19	09:30:25	Pre modification peak	Sample:5-190911A05, Compound:TeCB-F3, RT:17.270	
13-Sep-19	09:30:25	Peak modified	Sample:5-190911A05, Compound:TeCB-F3, RT:17.270	SJ190913MB
13-Sep-19	09:30:25	Pre modification peak	Sample:5-190911A05, Compound:TeCB-F3, RT:17.416	

Quantify Audit Report MassLynx MassLynx V4.1 SCN 901

Dataset: \\NABREWS002\Instdata\Organics Instrument\HIGHRES GCMS Completed Results Files\HR-5\1909\5-190911A1-SJ0913.qld

Last Altered: Friday, September 13, 2019 13:40:37 Eastern Daylight Time

Printed: Monday, September 30, 2019 13:32:19 Eastern Daylight Time

Date	Time	Event	Details	Comments
13-Sep-19	09:30:25	Peak modified	Sample:5-190911A05, Compound:TeCB-F3, RT:17.416	SJ190913MB
13-Sep-19	09:30:25	Pre modification peak	Sample:5-190911A05, Compound:TeCB-F3, RT:17.573	
13-Sep-19	09:30:25	Peak modified	Sample:5-190911A05, Compound:TeCB-F3, RT:17.573	SJ190913MB
13-Sep-19	09:30:25	Pre modification peak	Sample:5-190911A05, Compound:TeCB-F3, RT:18.141	
13-Sep-19	09:30:25	Peak modified	Sample:5-190911A05, Compound:TeCB-F3, RT:18.141	SJ190913MB
13-Sep-19	09:30:25	Pre modification peak	Sample:5-190911A05, Compound:TeCB-F3, RT:18.258	
13-Sep-19	09:30:25	Peak modified	Sample:5-190911A05, Compound:TeCB-F3, RT:18.258	SJ190913MB
13-Sep-19	09:31:20	Pre modification peak	Sample:5-190911A07, Compound:TeCB-F3, RT:17.152	
13-Sep-19	09:31:20	Peak modified	Sample:5-190911A07, Compound:TeCB-F3, RT:17.152	SJ190913MJ
13-Sep-19	09:31:20	Pre modification peak	Sample:5-190911A07, Compound:TeCB-F3, RT:15.038	
13-Sep-19	09:31:20	Peak modified	Sample:5-190911A07, Compound:TeCB-F3, RT:15.038	SJ190913MJ
13-Sep-19	09:36:29	Pre modification peak	Sample:5-190911A08, Compound:TeCB-F3, RT:17.132	
13-Sep-19	09:36:29	Peak modified	Sample:5-190911A08, Compound:TeCB-F3, RT:17.132	SJ190913MJ
13-Sep-19	09:36:29	Pre modification peak	Sample:5-190911A08, Compound:TeCB-F3, RT:15.038	
13-Sep-19	09:36:29	Peak modified	Sample:5-190911A08, Compound:TeCB-F3, RT:15.038	SJ190913MJ
13-Sep-19	09:37:37	Pre modification peak	Sample:5-190911A08, Compound:TeCB-F3, RT:17.260	
13-Sep-19	09:37:37	Peak modified	Sample:5-190911A08, Compound:TeCB-F3, RT:17.260	SJ190913MB
13-Sep-19	09:37:37	Pre modification peak	Sample:5-190911A08, Compound:TeCB-F3, RT:17.426	
13-Sep-19	09:37:37	Peak modified	Sample:5-190911A08, Compound:TeCB-F3, RT:17.426	SJ190913MB
13-Sep-19	09:37:37	Pre modification peak	Sample:5-190911A08, Compound:TeCB-F3, RT:17.563	
13-Sep-19	09:37:37	Peak modified	Sample:5-190911A08, Compound:TeCB-F3, RT:17.563	SJ190913MB
13-Sep-19	09:37:37	Pre modification peak	Sample:5-190911A08, Compound:TeCB-F3, RT:16.095	
13-Sep-19	09:37:37	Peak modified	Sample:5-190911A08, Compound:TeCB-F3, RT:16.095	SJ190913MB
13-Sep-19	09:39:03	Pre modification peak	Sample:5-190911A09, Compound:TeCB-F3, RT:16.996	
13-Sep-19	09:39:03	Peak modified	Sample:5-190911A09, Compound:TeCB-F3, RT:16.996	SJ190913MB
13-Sep-19	09:39:03	Pre modification peak	Sample:5-190911A09, Compound:TeCB-F3, RT:17.132	
13-Sep-19	09:39:03	Peak modified	Sample:5-190911A09, Compound:TeCB-F3, RT:17.132	SJ190913MB
13-Sep-19	09:39:03	Pre modification peak	Sample:5-190911A09, Compound:TeCB-F3, RT:17.260	
13-Sep-19	09:39:03	Peak modified	Sample:5-190911A09, Compound:TeCB-F3, RT:17.260	SJ190913MB
13-Sep-19	09:39:03	Pre modification peak	Sample:5-190911A09, Compound:TeCB-F3, RT:17.426	
13-Sep-19	09:39:03	Peak modified	Sample:5-190911A09, Compound:TeCB-F3, RT:17.426	SJ190913MB
13-Sep-19	09:39:03	Pre modification peak	Sample:5-190911A09, Compound:TeCB-F3, RT:17.563	
13-Sep-19	09:39:03	Peak modified	Sample:5-190911A09, Compound:TeCB-F3, RT:17.563	SJ190913MB
13-Sep-19	09:39:03	Pre modification peak	Sample:5-190911A09, Compound:TeCB-F3, RT:17.739	
13-Sep-19	09:39:03	Peak modified	Sample:5-190911A09, Compound:TeCB-F3, RT:17.739	SJ190913MB
13-Sep-19	09:39:03	Pre modification peak	Sample:5-190911A09, Compound:TeCB-F3, RT:17.857	
13-Sep-19	09:39:03	Peak modified	Sample:5-190911A09, Compound:TeCB-F3, RT:17.857	SJ190913MB
13-Sep-19	09:40:25	Pre modification peak	Sample:5-190911A11, Compound:TeCB-F3, RT:16.095	
13-Sep-19	09:40:25	Peak modified	Sample:5-190911A11, Compound:TeCB-F3, RT:16.095	SJ190913MB
13-Sep-19	09:40:25	Pre modification peak	Sample:5-190911A11, Compound:TeCB-F3, RT:15.694	
13-Sep-19	09:40:25	Peak modified	Sample:5-190911A11, Compound:TeCB-F3, RT:15.694	SJ190913MB
13-Sep-19	09:40:25	Pre modification peak	Sample:5-190911A11, Compound:TeCB-F3, RT:16.105	
13-Sep-19	09:40:25	Peak modified	Sample:5-190911A11, Compound:TeCB-F3, RT:16.105	SJ190913MB
13-Sep-19	09:40:25	Pre modification peak	Sample:5-190911A11, Compound:TeCB-F3, RT:16.996	
13-Sep-19	09:40:25	Peak modified	Sample:5-190911A11, Compound:TeCB-F3, RT:16.996	SJ190913MB
13-Sep-19	09:40:25	Pre modification peak	Sample:5-190911A11, Compound:TeCB-F3, RT:17.573	
13-Sep-19	09:40:25	Peak modified	Sample:5-190911A11, Compound:TeCB-F3, RT:17.573	SJ190913MB
13-Sep-19	09:41:39	Peak added	Sample:5-190911A14, Compound:TeCB-F3, RT:18.121	SJ190913MA
13-Sep-19	09:42:26	Pre modification peak	Sample:5-190911A14, Compound:TeCB-F3, RT:16.986	
13-Sep-19	09:42:26	Peak modified	Sample:5-190911A14, Compound:TeCB-F3, RT:16.986	SJ190913MB
13-Sep-19	09:42:26	Pre modification peak	Sample:5-190911A14, Compound:TeCB-F3, RT:17.260	
13-Sep-19	09:42:26	Peak modified	Sample:5-190911A14, Compound:TeCB-F3, RT:17.260	SJ190913MB
13-Sep-19	09:43:05	Pre modification peak	Sample:5-190911A15, Compound:TeCB-F3, RT:15.929	

Quantify Audit Report MassLynx MassLynx V4.1 SCN 901

Dataset: \\NABREWS002\Instdata\Organics Instrument\HIGHRES GCMS Completed Results Files\HR-5\1909\5-190911A1-SJ0913.qld

Last Altered: Friday, September 13, 2019 13:40:37 Eastern Daylight Time

Printed: Monday, September 30, 2019 13:32:19 Eastern Daylight Time

Date	Time	Event	Details	Comments
13-Sep-19	09:43:05	Peak modified	Sample:5-190911A15, Compound:TeCB-F3, RT:15.929	SJ190913MJ
13-Sep-19	09:43:05	Pre modification peak	Sample:5-190911A15, Compound:TeCB-F3, RT:16.095	
13-Sep-19	09:43:05	Peak modified	Sample:5-190911A15, Compound:TeCB-F3, RT:16.095	SJ190913MJ
13-Sep-19	09:44:21	Pre modification peak	Sample:5-190911A15, Compound:TeCB-F3, RT:18.131	
13-Sep-19	09:44:21	Peak modified	Sample:5-190911A15, Compound:TeCB-F3, RT:18.131	SJ190913MB
13-Sep-19	09:44:21	Pre modification peak	Sample:5-190911A15, Compound:TeCB-F3, RT:15.684	
13-Sep-19	09:44:21	Peak modified	Sample:5-190911A15, Compound:TeCB-F3, RT:15.684	SJ190913MB
13-Sep-19	09:44:21	Pre modification peak	Sample:5-190911A15, Compound:TeCB-F3, RT:17.260	
13-Sep-19	09:44:21	Peak modified	Sample:5-190911A15, Compound:TeCB-F3, RT:17.260	SJ190913MB
13-Sep-19	09:44:21	Pre modification peak	Sample:5-190911A15, Compound:TeCB-F3, RT:17.426	
13-Sep-19	09:44:21	Peak modified	Sample:5-190911A15, Compound:TeCB-F3, RT:17.426	SJ190913MB
13-Sep-19	09:44:21	Pre modification peak	Sample:5-190911A15, Compound:TeCB-F3, RT:17.573	
13-Sep-19	09:44:21	Peak modified	Sample:5-190911A15, Compound:TeCB-F3, RT:17.573	SJ190913MB
13-Sep-19	09:44:21	Pre modification peak	Sample:5-190911A15, Compound:TeCB-F3, RT:17.857	
13-Sep-19	09:44:21	Peak modified	Sample:5-190911A15, Compound:TeCB-F3, RT:17.857	SJ190913MB
13-Sep-19	09:44:21	Pre modification peak	Sample:5-190911A15, Compound:TeCB-F3, RT:18.131	
13-Sep-19	09:44:21	Peak modified	Sample:5-190911A15, Compound:TeCB-F3, RT:18.131	SJ190913MB
13-Sep-19	09:45:08	Pre modification peak	Sample:5-190911A16, Compound:TeCB-F3, RT:18.121	
13-Sep-19	09:45:08	Peak modified	Sample:5-190911A16, Compound:TeCB-F3, RT:18.121	SJ190913MB
13-Sep-19	09:45:39	Dataset Saved	Saved to 'C:\MassLynx\PCB.PRO\Results\5-190911A1-SJ0913...	
13-Sep-19	09:46:34	Peak deleted	Sample:5-190911A05, Compound:TeCB-F4, RT:18.818	SJ190913MD
13-Sep-19	09:46:34	Peak deleted	Sample:5-190911A05, Compound:TeCB-F4, RT:21.842	SJ190913MD
13-Sep-19	09:46:34	Peak deleted	Sample:5-190911A05, Compound:TeCB-F4, RT:18.799	SJ190913MD
13-Sep-19	09:46:34	Peak deleted	Sample:5-190911A05, Compound:TeCB-F4, RT:18.874	SJ190913MD
13-Sep-19	09:46:34	Peak deleted	Sample:5-190911A05, Compound:TeCB-F4, RT:19.327	SJ190913MD
13-Sep-19	09:46:59	Pre modification peak	Sample:5-190911A05, Compound:TeCB-F4, RT:18.485	
13-Sep-19	09:46:59	Peak modified	Sample:5-190911A05, Compound:TeCB-F4, RT:18.485	SJ190913MJ
13-Sep-19	09:46:59	Pre modification peak	Sample:5-190911A05, Compound:TeCB-F4, RT:20.196	
13-Sep-19	09:46:59	Peak modified	Sample:5-190911A05, Compound:TeCB-F4, RT:20.196	SJ190913MJ
13-Sep-19	09:47:42	Peak added	Sample:5-190911A07, Compound:TeCB-F4, RT:19.142	SJ190913MA
13-Sep-19	09:48:18	Pre modification peak	Sample:5-190911A07, Compound:TeCB-F4, RT:20.159	
13-Sep-19	09:48:18	Peak modified	Sample:5-190911A07, Compound:TeCB-F4, RT:20.159	SJ190913MB
13-Sep-19	09:48:18	Pre modification peak	Sample:5-190911A07, Compound:TeCB-F4, RT:20.288	
13-Sep-19	09:48:18	Peak modified	Sample:5-190911A07, Compound:TeCB-F4, RT:20.288	SJ190913MB
13-Sep-19	09:48:18	Pre modification peak	Sample:5-190911A07, Compound:TeCB-F4, RT:20.288	
13-Sep-19	09:48:18	Peak modified	Sample:5-190911A07, Compound:TeCB-F4, RT:20.288	SJ190913MB
13-Sep-19	09:50:01	Pre modification peak	Sample:5-190911A08, Compound:TeCB-F4, RT:19.771	
13-Sep-19	09:50:01	Peak modified	Sample:5-190911A08, Compound:TeCB-F4, RT:19.771	SJ190913MB
13-Sep-19	09:50:01	Pre modification peak	Sample:5-190911A08, Compound:TeCB-F4, RT:20.159	
13-Sep-19	09:50:01	Peak modified	Sample:5-190911A08, Compound:TeCB-F4, RT:20.159	SJ190913MB
13-Sep-19	09:50:01	Pre modification peak	Sample:5-190911A08, Compound:TeCB-F4, RT:20.270	
13-Sep-19	09:50:01	Peak modified	Sample:5-190911A08, Compound:TeCB-F4, RT:20.270	SJ190913MB
13-Sep-19	09:50:01	Pre modification peak	Sample:5-190911A08, Compound:TeCB-F4, RT:22.138	
13-Sep-19	09:50:01	Peak modified	Sample:5-190911A08, Compound:TeCB-F4, RT:22.138	SJ190913MB
13-Sep-19	09:50:01	Pre modification peak	Sample:5-190911A08, Compound:TeCB-F4, RT:19.595	
13-Sep-19	09:50:01	Peak modified	Sample:5-190911A08, Compound:TeCB-F4, RT:19.595	SJ190913MB
13-Sep-19	09:50:01	Pre modification peak	Sample:5-190911A08, Compound:TeCB-F4, RT:19.780	
13-Sep-19	09:50:01	Peak modified	Sample:5-190911A08, Compound:TeCB-F4, RT:19.780	SJ190913MB
13-Sep-19	09:50:01	Pre modification peak	Sample:5-190911A08, Compound:TeCB-F4, RT:22.129	
13-Sep-19	09:50:01	Peak modified	Sample:5-190911A08, Compound:TeCB-F4, RT:22.129	SJ190913MB
13-Sep-19	09:50:15	Dataset Saved	Saved to 'C:\MassLynx\PCB.PRO\Results\5-190911A1-SJ0913...	
13-Sep-19	09:51:20	Pre modification peak	Sample:5-190911A09, Compound:TeCB-F4, RT:19.595	
13-Sep-19	09:51:20	Peak modified	Sample:5-190911A09, Compound:TeCB-F4, RT:19.595	SJ190913MB

Quantify Audit Report MassLynx MassLynx V4.1 SCN 901

Dataset: \\NABREWS002\Instdata\Organics Instrument\HIGHRES GCMS Completed Results Files\HR-5\1909\5-190911A1-SJ0913.qld

Last Altered: Friday, September 13, 2019 13:40:37 Eastern Daylight Time

Printed: Monday, September 30, 2019 13:32:19 Eastern Daylight Time

Date	Time	Event	Details	Comments
13-Sep-19	09:51:20	Pre modification peak	Sample:5-190911A09, Compound:TeCB-F4, RT:19.780	
13-Sep-19	09:51:20	Peak modified	Sample:5-190911A09, Compound:TeCB-F4, RT:19.780	SJ190913MB
13-Sep-19	09:51:20	Pre modification peak	Sample:5-190911A09, Compound:TeCB-F4, RT:20.168	
13-Sep-19	09:51:20	Peak modified	Sample:5-190911A09, Compound:TeCB-F4, RT:20.168	SJ190913MB
13-Sep-19	09:51:20	Pre modification peak	Sample:5-190911A09, Compound:TeCB-F4, RT:20.288	
13-Sep-19	09:51:20	Peak modified	Sample:5-190911A09, Compound:TeCB-F4, RT:20.288	SJ190913MB
13-Sep-19	09:51:20	Pre modification peak	Sample:5-190911A09, Compound:TeCB-F4, RT:22.129	
13-Sep-19	09:51:20	Peak modified	Sample:5-190911A09, Compound:TeCB-F4, RT:22.129	SJ190913MB
13-Sep-19	09:51:52	Pre modification peak	Sample:5-190911A09, Compound:TeCB-F4, RT:20.168	
13-Sep-19	09:51:52	Peak modified	Sample:5-190911A09, Compound:TeCB-F4, RT:20.168	SJ190913MB
13-Sep-19	09:51:52	Pre modification peak	Sample:5-190911A09, Compound:TeCB-F4, RT:20.288	
13-Sep-19	09:51:52	Peak modified	Sample:5-190911A09, Compound:TeCB-F4, RT:20.288	SJ190913MB
13-Sep-19	09:52:29	Pre modification peak	Sample:5-190911A11, Compound:TeCB-F4, RT:19.780	
13-Sep-19	09:52:29	Peak modified	Sample:5-190911A11, Compound:TeCB-F4, RT:19.780	SJ190913MB
13-Sep-19	09:53:05	Peak added	Sample:5-190911A13, Compound:TeCB-F4, RT:20.288	SJ190913MA
13-Sep-19	09:54:01	Pre modification peak	Sample:5-190911A15, Compound:TeCB-F4, RT:19.780	
13-Sep-19	09:54:01	Peak modified	Sample:5-190911A15, Compound:TeCB-F4, RT:19.780	SJ190913MB
13-Sep-19	09:54:29	Pre modification peak	Sample:5-190911A16, Compound:TeCB-F4, RT:20.270	
13-Sep-19	09:54:29	Peak modified	Sample:5-190911A16, Compound:TeCB-F4, RT:20.270	SJ190913MB
13-Sep-19	09:55:01	Pre modification peak	Sample:5-190911A16, Compound:TeCB-F4, RT:19.586	
13-Sep-19	09:55:01	Peak modified	Sample:5-190911A16, Compound:TeCB-F4, RT:19.586	SJ190913MB
13-Sep-19	09:55:01	Pre modification peak	Sample:5-190911A16, Compound:TeCB-F4, RT:19.771	
13-Sep-19	09:55:01	Peak modified	Sample:5-190911A16, Compound:TeCB-F4, RT:19.771	SJ190913MB
13-Sep-19	09:55:45	Pre modification peak	Sample:5-190911A07, Compound:PeCB-F3, RT:17.788	
13-Sep-19	09:55:45	Peak modified	Sample:5-190911A07, Compound:PeCB-F3, RT:17.788	SJ190913MB
13-Sep-19	09:56:06	Pre modification peak	Sample:5-190911A07, Compound:PeCB-F3, RT:17.778	
13-Sep-19	09:56:06	Peak modified	Sample:5-190911A07, Compound:PeCB-F3, RT:17.778	SJ190913MB
13-Sep-19	09:57:02	Dataset Saved	Saved to 'C:\MassLynx\PCB.PRO\Results\5-190911A1-SJ0913...	
13-Sep-19	09:57:36	Pre modification peak	Sample:5-190911A05, Compound:PeCB-F4, RT:19.151	
13-Sep-19	09:57:36	Peak modified	Sample:5-190911A05, Compound:PeCB-F4, RT:19.151	SJ190913MB
13-Sep-19	09:58:07	Peak added	Sample:5-190911A05, Compound:PeCB-F4, RT:20.649	SJ190913MA
13-Sep-19	09:58:07	Peak added	Sample:5-190911A05, Compound:PeCB-F4, RT:20.964	SJ190913MA
13-Sep-19	09:58:07	Peak added	Sample:5-190911A05, Compound:PeCB-F4, RT:21.750	SJ190913MA
13-Sep-19	09:59:25	Peak modified	Sample:5-190911A05, Compound:PeCB-F4, RT:21.750	SJ190913MA/MJ
13-Sep-19	09:59:25	Pre modification peak	Sample:5-190911A05, Compound:PeCB-F4, RT:21.177	
13-Sep-19	09:59:25	Peak modified	Sample:5-190911A05, Compound:PeCB-F4, RT:21.177	SJ190913MA/MJ
13-Sep-19	09:59:25	Pre modification peak	Sample:5-190911A05, Compound:PeCB-F4, RT:21.195	
13-Sep-19	09:59:25	Peak modified	Sample:5-190911A05, Compound:PeCB-F4, RT:21.195	SJ190913MA/MJ
13-Sep-19	09:59:25	Pre modification peak	Sample:5-190911A05, Compound:PeCB-F4, RT:21.565	
13-Sep-19	09:59:25	Peak modified	Sample:5-190911A05, Compound:PeCB-F4, RT:21.565	SJ190913MA/MJ
13-Sep-19	09:59:25	Pre modification peak	Sample:5-190911A05, Compound:PeCB-F4, RT:21.731	
13-Sep-19	09:59:25	Peak modified	Sample:5-190911A05, Compound:PeCB-F4, RT:21.731	SJ190913MA/MJ
13-Sep-19	10:00:50	Pre modification peak	Sample:5-190911A05, Compound:PeCB-F4, RT:21.334	
13-Sep-19	10:00:50	Peak modified	Sample:5-190911A05, Compound:PeCB-F4, RT:21.334	SJ190913MJ
13-Sep-19	10:00:50	Pre modification peak	Sample:5-190911A05, Compound:PeCB-F4, RT:21.334	
13-Sep-19	10:00:50	Peak modified	Sample:5-190911A05, Compound:PeCB-F4, RT:21.334	SJ190913MJ
13-Sep-19	10:02:13	Pre modification peak	Sample:5-190911A07, Compound:PeCB-F4, RT:21.324	
13-Sep-19	10:02:13	Peak modified	Sample:5-190911A07, Compound:PeCB-F4, RT:21.324	SJ190913MJ
13-Sep-19	10:02:13	Pre modification peak	Sample:5-190911A07, Compound:PeCB-F4, RT:21.445	
13-Sep-19	10:02:13	Peak modified	Sample:5-190911A07, Compound:PeCB-F4, RT:21.445	SJ190913MJ
13-Sep-19	10:02:13	Pre modification peak	Sample:5-190911A07, Compound:PeCB-F4, RT:21.510	
13-Sep-19	10:02:13	Peak modified	Sample:5-190911A07, Compound:PeCB-F4, RT:21.510	SJ190913MJ
13-Sep-19	10:02:13	Pre modification peak	Sample:5-190911A07, Compound:PeCB-F4, RT:21.741	

Quantify Audit Report MassLynx MassLynx V4.1 SCN 901

Dataset: \\NABREWS002\Instdata\Organics Instrument\HIGHRES GCMS Completed Results Files\HR-5\1909\5-190911A1-SJ0913.qld

Last Altered: Friday, September 13, 2019 13:40:37 Eastern Daylight Time

Printed: Monday, September 30, 2019 13:32:19 Eastern Daylight Time

Date	Time	Event	Details	Comments
13-Sep-19	10:02:13	Peak modified	Sample:5-190911A07, Compound:PeCB-F4, RT:21.741	SJ190913MJ
13-Sep-19	10:02:13	Pre modification peak	Sample:5-190911A07, Compound:PeCB-F4, RT:21.324	
13-Sep-19	10:02:13	Peak modified	Sample:5-190911A07, Compound:PeCB-F4, RT:21.324	SJ190913MJ
13-Sep-19	10:02:13	Pre modification peak	Sample:5-190911A07, Compound:PeCB-F4, RT:21.445	
13-Sep-19	10:02:13	Peak modified	Sample:5-190911A07, Compound:PeCB-F4, RT:21.445	SJ190913MJ
13-Sep-19	10:02:13	Pre modification peak	Sample:5-190911A07, Compound:PeCB-F4, RT:21.528	
13-Sep-19	10:02:13	Peak modified	Sample:5-190911A07, Compound:PeCB-F4, RT:21.528	SJ190913MJ
13-Sep-19	10:02:13	Pre modification peak	Sample:5-190911A07, Compound:PeCB-F4, RT:21.528	
13-Sep-19	10:02:13	Peak modified	Sample:5-190911A07, Compound:PeCB-F4, RT:21.528	SJ190913MJ
13-Sep-19	10:02:13	Pre modification peak	Sample:5-190911A07, Compound:PeCB-F4, RT:21.741	
13-Sep-19	10:02:13	Peak modified	Sample:5-190911A07, Compound:PeCB-F4, RT:21.741	SJ190913MJ
13-Sep-19	10:02:43	Peak modified	Sample:5-190911A07, Compound:PeCB-F4, RT:21.324	SJ190913MJ
13-Sep-19	10:03:35	Pre modification peak	Sample:5-190911A07, Compound:PeCB-F4, RT:19.142	
13-Sep-19	10:03:35	Peak modified	Sample:5-190911A07, Compound:PeCB-F4, RT:19.142	SJ190913MB
13-Sep-19	10:03:35	Pre modification peak	Sample:5-190911A07, Compound:PeCB-F4, RT:19.604	
13-Sep-19	10:03:35	Peak modified	Sample:5-190911A07, Compound:PeCB-F4, RT:19.604	SJ190913MB
13-Sep-19	10:03:35	Pre modification peak	Sample:5-190911A07, Compound:PeCB-F4, RT:19.752	
13-Sep-19	10:03:35	Peak modified	Sample:5-190911A07, Compound:PeCB-F4, RT:19.752	SJ190913MB
13-Sep-19	10:04:27	Pre modification peak	Sample:5-190911A08, Compound:PeCB-F4, RT:19.299	
13-Sep-19	10:04:27	Peak modified	Sample:5-190911A08, Compound:PeCB-F4, RT:19.299	SJ190913MB
13-Sep-19	10:04:27	Pre modification peak	Sample:5-190911A08, Compound:PeCB-F4, RT:19.595	
13-Sep-19	10:04:27	Peak modified	Sample:5-190911A08, Compound:PeCB-F4, RT:19.595	SJ190913MB
13-Sep-19	10:05:27	Pre modification peak	Sample:5-190911A08, Compound:PeCB-F4, RT:18.485	
13-Sep-19	10:05:27	Peak modified	Sample:5-190911A08, Compound:PeCB-F4, RT:18.485	SJ190913MJ
13-Sep-19	10:05:27	Pre modification peak	Sample:5-190911A08, Compound:PeCB-F4, RT:21.315	
13-Sep-19	10:05:27	Peak modified	Sample:5-190911A08, Compound:PeCB-F4, RT:21.315	SJ190913MJ
13-Sep-19	10:05:27	Pre modification peak	Sample:5-190911A08, Compound:PeCB-F4, RT:18.485	
13-Sep-19	10:05:27	Peak modified	Sample:5-190911A08, Compound:PeCB-F4, RT:18.485	SJ190913MJ
13-Sep-19	10:05:27	Pre modification peak	Sample:5-190911A08, Compound:PeCB-F4, RT:18.485	
13-Sep-19	10:05:27	Peak modified	Sample:5-190911A08, Compound:PeCB-F4, RT:18.485	SJ190913MJ
13-Sep-19	10:05:27	Pre modification peak	Sample:5-190911A08, Compound:PeCB-F4, RT:21.741	
13-Sep-19	10:05:27	Peak modified	Sample:5-190911A08, Compound:PeCB-F4, RT:21.741	SJ190913MJ
13-Sep-19	10:05:27	Pre modification peak	Sample:5-190911A08, Compound:PeCB-F4, RT:21.130	
13-Sep-19	10:05:27	Peak modified	Sample:5-190911A08, Compound:PeCB-F4, RT:21.130	SJ190913MJ
13-Sep-19	10:05:27	Pre modification peak	Sample:5-190911A08, Compound:PeCB-F4, RT:21.324	
13-Sep-19	10:05:27	Peak modified	Sample:5-190911A08, Compound:PeCB-F4, RT:21.324	SJ190913MJ
13-Sep-19	10:05:27	Pre modification peak	Sample:5-190911A08, Compound:PeCB-F4, RT:21.537	
13-Sep-19	10:05:27	Peak modified	Sample:5-190911A08, Compound:PeCB-F4, RT:21.537	SJ190913MJ
13-Sep-19	10:05:27	Pre modification peak	Sample:5-190911A08, Compound:PeCB-F4, RT:21.741	
13-Sep-19	10:05:27	Peak modified	Sample:5-190911A08, Compound:PeCB-F4, RT:21.741	SJ190913MJ
13-Sep-19	10:06:32	Peak modified	Sample:5-190911A08, Compound:PeCB-F4, RT:21.741	SJ190913MJ
13-Sep-19	10:07:46	Pre modification peak	Sample:5-190911A09, Compound:PeCB-F4, RT:18.485	
13-Sep-19	10:07:46	Peak modified	Sample:5-190911A09, Compound:PeCB-F4, RT:18.485	SJ190913MJ
13-Sep-19	10:07:46	Pre modification peak	Sample:5-190911A09, Compound:PeCB-F4, RT:21.324	
13-Sep-19	10:07:46	Peak modified	Sample:5-190911A09, Compound:PeCB-F4, RT:21.324	SJ190913MJ
13-Sep-19	10:07:46	Pre modification peak	Sample:5-190911A09, Compound:PeCB-F4, RT:18.485	
13-Sep-19	10:07:46	Peak modified	Sample:5-190911A09, Compound:PeCB-F4, RT:18.485	SJ190913MJ
13-Sep-19	10:07:46	Pre modification peak	Sample:5-190911A09, Compound:PeCB-F4, RT:21.741	
13-Sep-19	10:07:46	Peak modified	Sample:5-190911A09, Compound:PeCB-F4, RT:21.741	SJ190913MJ
13-Sep-19	10:07:46	Pre modification peak	Sample:5-190911A09, Compound:PeCB-F4, RT:21.167	
13-Sep-19	10:07:46	Peak modified	Sample:5-190911A09, Compound:PeCB-F4, RT:21.167	SJ190913MJ
13-Sep-19	10:07:46	Pre modification peak	Sample:5-190911A09, Compound:PeCB-F4, RT:21.324	
13-Sep-19	10:07:46	Peak modified	Sample:5-190911A09, Compound:PeCB-F4, RT:21.324	SJ190913MJ

Quantify Audit Report MassLynx MassLynx V4.1 SCN 901

Dataset: \\NABREWS002\Instdata\Organics Instrument\HIGHRES GCMS Completed Results Files\HR-5\1909\5-190911A1-SJ0913.qld

Last Altered: Friday, September 13, 2019 13:40:37 Eastern Daylight Time

Printed: Monday, September 30, 2019 13:32:19 Eastern Daylight Time

Date	Time	Event	Details	Comments
13-Sep-19	10:07:46	Pre modification peak	Sample:5-190911A09, Compound:PeCB-F4, RT:18.485	
13-Sep-19	10:07:46	Peak modified	Sample:5-190911A09, Compound:PeCB-F4, RT:18.485	SJ190913MJ
13-Sep-19	10:07:46	Pre modification peak	Sample:5-190911A09, Compound:PeCB-F4, RT:21.741	
13-Sep-19	10:07:46	Peak modified	Sample:5-190911A09, Compound:PeCB-F4, RT:21.741	SJ190913MJ
13-Sep-19	10:08:56	Pre modification peak	Sample:5-190911A09, Compound:PeCB-F4, RT:19.142	
13-Sep-19	10:08:56	Peak modified	Sample:5-190911A09, Compound:PeCB-F4, RT:19.142	SJ190913MB
13-Sep-19	10:08:56	Pre modification peak	Sample:5-190911A09, Compound:PeCB-F4, RT:19.308	
13-Sep-19	10:08:56	Peak modified	Sample:5-190911A09, Compound:PeCB-F4, RT:19.308	SJ190913MB
13-Sep-19	10:08:56	Pre modification peak	Sample:5-190911A09, Compound:PeCB-F4, RT:19.595	
13-Sep-19	10:08:56	Peak modified	Sample:5-190911A09, Compound:PeCB-F4, RT:19.595	SJ190913MB
13-Sep-19	10:08:56	Pre modification peak	Sample:5-190911A09, Compound:PeCB-F4, RT:20.955	
13-Sep-19	10:08:56	Peak modified	Sample:5-190911A09, Compound:PeCB-F4, RT:20.955	SJ190913MB
13-Sep-19	10:09:14	Dataset Saved	Saved to 'C:\MassLynx\PCB.PRO\Results\5-190911A1-SJ0913...	
13-Sep-19	10:15:46	Pre modification peak	Sample:5-190911A10, Compound:PeCB-F4, RT:19.336	
13-Sep-19	10:15:46	Peak modified	Sample:5-190911A10, Compound:PeCB-F4, RT:19.336	SJ190913MB
13-Sep-19	10:15:46	Pre modification peak	Sample:5-190911A10, Compound:PeCB-F4, RT:20.955	
13-Sep-19	10:15:46	Peak modified	Sample:5-190911A10, Compound:PeCB-F4, RT:20.955	SJ190913MB
13-Sep-19	10:17:27	Pre modification peak	Sample:5-190911A10, Compound:PeCB-F4, RT:21.139	
13-Sep-19	10:17:27	Peak modified	Sample:5-190911A10, Compound:PeCB-F4, RT:21.139	SJ190913MJ
13-Sep-19	10:17:27	Pre modification peak	Sample:5-190911A10, Compound:PeCB-F4, RT:21.324	
13-Sep-19	10:17:27	Peak modified	Sample:5-190911A10, Compound:PeCB-F4, RT:21.324	SJ190913MJ
13-Sep-19	10:17:27	Pre modification peak	Sample:5-190911A10, Compound:PeCB-F4, RT:18.485	
13-Sep-19	10:17:27	Peak modified	Sample:5-190911A10, Compound:PeCB-F4, RT:18.485	SJ190913MJ
13-Sep-19	10:17:27	Pre modification peak	Sample:5-190911A10, Compound:PeCB-F4, RT:18.485	
13-Sep-19	10:17:27	Peak modified	Sample:5-190911A10, Compound:PeCB-F4, RT:18.485	SJ190913MJ
13-Sep-19	10:17:27	Pre modification peak	Sample:5-190911A10, Compound:PeCB-F4, RT:21.731	
13-Sep-19	10:17:27	Peak modified	Sample:5-190911A10, Compound:PeCB-F4, RT:21.731	SJ190913MJ
13-Sep-19	10:17:27	Pre modification peak	Sample:5-190911A10, Compound:PeCB-F4, RT:18.485	
13-Sep-19	10:17:27	Peak modified	Sample:5-190911A10, Compound:PeCB-F4, RT:18.485	SJ190913MJ
13-Sep-19	10:17:27	Pre modification peak	Sample:5-190911A10, Compound:PeCB-F4, RT:21.315	
13-Sep-19	10:17:27	Peak modified	Sample:5-190911A10, Compound:PeCB-F4, RT:21.315	SJ190913MJ
13-Sep-19	10:17:27	Pre modification peak	Sample:5-190911A10, Compound:PeCB-F4, RT:21.519	
13-Sep-19	10:17:27	Peak modified	Sample:5-190911A10, Compound:PeCB-F4, RT:21.519	SJ190913MJ
13-Sep-19	10:17:27	Pre modification peak	Sample:5-190911A10, Compound:PeCB-F4, RT:21.519	
13-Sep-19	10:17:27	Peak modified	Sample:5-190911A10, Compound:PeCB-F4, RT:21.519	SJ190913MJ
13-Sep-19	10:17:27	Pre modification peak	Sample:5-190911A10, Compound:PeCB-F4, RT:21.731	
13-Sep-19	10:17:27	Peak modified	Sample:5-190911A10, Compound:PeCB-F4, RT:21.731	SJ190913MJ
13-Sep-19	10:18:01	Pre modification peak	Sample:5-190911A10, Compound:PeCB-F4, RT:20.344	
13-Sep-19	10:18:01	Peak modified	Sample:5-190911A10, Compound:PeCB-F4, RT:20.344	SJ190913MB
13-Sep-19	10:18:35	Peak deleted	Sample:5-190911A10, Compound:PeCB-F4, RT:22.027	SJ190913MD
13-Sep-19	10:20:05	Pre modification peak	Sample:5-190911A11, Compound:PeCB-F4, RT:21.167	
13-Sep-19	10:20:05	Peak modified	Sample:5-190911A11, Compound:PeCB-F4, RT:21.167	SJ190913MJ
13-Sep-19	10:20:05	Pre modification peak	Sample:5-190911A11, Compound:PeCB-F4, RT:21.324	
13-Sep-19	10:20:05	Peak modified	Sample:5-190911A11, Compound:PeCB-F4, RT:21.324	SJ190913MJ
13-Sep-19	10:20:05	Pre modification peak	Sample:5-190911A11, Compound:PeCB-F4, RT:21.565	
13-Sep-19	10:20:05	Peak modified	Sample:5-190911A11, Compound:PeCB-F4, RT:21.565	SJ190913MJ
13-Sep-19	10:20:05	Pre modification peak	Sample:5-190911A11, Compound:PeCB-F4, RT:21.750	
13-Sep-19	10:20:05	Peak modified	Sample:5-190911A11, Compound:PeCB-F4, RT:21.750	SJ190913MJ
13-Sep-19	10:20:05	Pre modification peak	Sample:5-190911A11, Compound:PeCB-F4, RT:18.485	
13-Sep-19	10:20:05	Peak modified	Sample:5-190911A11, Compound:PeCB-F4, RT:18.485	SJ190913MJ
13-Sep-19	10:20:05	Pre modification peak	Sample:5-190911A11, Compound:PeCB-F4, RT:21.324	
13-Sep-19	10:20:05	Peak modified	Sample:5-190911A11, Compound:PeCB-F4, RT:21.324	SJ190913MJ
13-Sep-19	10:20:05	Pre modification peak	Sample:5-190911A11, Compound:PeCB-F4, RT:21.574	

Quantify Audit Report MassLynx MassLynx V4.1 SCN 901

Dataset: \\NABREWS002\Instdata\Organics Instrument\HIGHRES GCMS Completed Results Files\HR-5\1909\5-190911A1-SJ0913.qld

Last Altered: Friday, September 13, 2019 13:40:37 Eastern Daylight Time

Printed: Monday, September 30, 2019 13:32:19 Eastern Daylight Time

Date	Time	Event	Details	Comments
13-Sep-19	10:20:05	Peak modified	Sample:5-190911A11, Compound:PeCB-F4, RT:21.574	SJ190913MJ
13-Sep-19	10:20:05	Pre modification peak	Sample:5-190911A11, Compound:PeCB-F4, RT:21.574	
13-Sep-19	10:20:05	Peak modified	Sample:5-190911A11, Compound:PeCB-F4, RT:21.574	SJ190913MJ
13-Sep-19	10:20:05	Pre modification peak	Sample:5-190911A11, Compound:PeCB-F4, RT:21.741	
13-Sep-19	10:20:05	Peak modified	Sample:5-190911A11, Compound:PeCB-F4, RT:21.741	SJ190913MJ
13-Sep-19	10:20:05	Pre modification peak	Sample:5-190911A11, Compound:PeCB-F4, RT:21.861	
13-Sep-19	10:20:05	Peak modified	Sample:5-190911A11, Compound:PeCB-F4, RT:21.861	SJ190913MJ
13-Sep-19	10:20:33	Pre modification peak	Sample:5-190911A11, Compound:PeCB-F4, RT:21.944	
13-Sep-19	10:20:33	Peak modified	Sample:5-190911A11, Compound:PeCB-F4, RT:21.944	SJ190913MB
13-Sep-19	10:21:30	Pre modification peak	Sample:5-190911A12, Compound:PeCB-F4, RT:19.132	
13-Sep-19	10:21:30	Peak modified	Sample:5-190911A12, Compound:PeCB-F4, RT:19.132	SJ190913MB
13-Sep-19	10:21:30	Pre modification peak	Sample:5-190911A12, Compound:PeCB-F4, RT:19.586	
13-Sep-19	10:21:30	Peak modified	Sample:5-190911A12, Compound:PeCB-F4, RT:19.586	SJ190913MB
13-Sep-19	10:21:30	Pre modification peak	Sample:5-190911A12, Compound:PeCB-F4, RT:19.743	
13-Sep-19	10:21:30	Peak modified	Sample:5-190911A12, Compound:PeCB-F4, RT:19.743	SJ190913MB
13-Sep-19	10:21:30	Pre modification peak	Sample:5-190911A12, Compound:PeCB-F4, RT:20.945	
13-Sep-19	10:21:30	Peak modified	Sample:5-190911A12, Compound:PeCB-F4, RT:20.945	SJ190913MB
13-Sep-19	10:21:30	Pre modification peak	Sample:5-190911A12, Compound:PeCB-F4, RT:20.945	
13-Sep-19	10:21:30	Peak modified	Sample:5-190911A12, Compound:PeCB-F4, RT:20.945	SJ190913MB
13-Sep-19	10:22:48	Pre modification peak	Sample:5-190911A12, Compound:PeCB-F4, RT:21.130	
13-Sep-19	10:22:48	Peak modified	Sample:5-190911A12, Compound:PeCB-F4, RT:21.130	SJ190913MJ
13-Sep-19	10:22:48	Pre modification peak	Sample:5-190911A12, Compound:PeCB-F4, RT:21.306	
13-Sep-19	10:22:48	Peak modified	Sample:5-190911A12, Compound:PeCB-F4, RT:21.306	SJ190913MJ
13-Sep-19	10:22:48	Pre modification peak	Sample:5-190911A12, Compound:PeCB-F4, RT:21.528	
13-Sep-19	10:22:48	Peak modified	Sample:5-190911A12, Compound:PeCB-F4, RT:21.528	SJ190913MJ
13-Sep-19	10:22:48	Pre modification peak	Sample:5-190911A12, Compound:PeCB-F4, RT:21.731	
13-Sep-19	10:22:48	Peak modified	Sample:5-190911A12, Compound:PeCB-F4, RT:21.731	SJ190913MJ
13-Sep-19	10:22:48	Pre modification peak	Sample:5-190911A12, Compound:PeCB-F4, RT:21.158	
13-Sep-19	10:22:48	Peak modified	Sample:5-190911A12, Compound:PeCB-F4, RT:21.158	SJ190913MJ
13-Sep-19	10:22:48	Pre modification peak	Sample:5-190911A12, Compound:PeCB-F4, RT:21.315	
13-Sep-19	10:22:48	Peak modified	Sample:5-190911A12, Compound:PeCB-F4, RT:21.315	SJ190913MJ
13-Sep-19	10:22:48	Pre modification peak	Sample:5-190911A12, Compound:PeCB-F4, RT:21.482	
13-Sep-19	10:22:48	Peak modified	Sample:5-190911A12, Compound:PeCB-F4, RT:21.482	SJ190913MJ
13-Sep-19	10:22:48	Pre modification peak	Sample:5-190911A12, Compound:PeCB-F4, RT:21.510	
13-Sep-19	10:22:48	Peak modified	Sample:5-190911A12, Compound:PeCB-F4, RT:21.510	SJ190913MJ
13-Sep-19	10:22:48	Pre modification peak	Sample:5-190911A12, Compound:PeCB-F4, RT:21.731	
13-Sep-19	10:22:48	Peak modified	Sample:5-190911A12, Compound:PeCB-F4, RT:21.731	SJ190913MJ
13-Sep-19	10:23:10	Pre modification peak	Sample:5-190911A12, Compound:PeCB-F4, RT:21.926	
13-Sep-19	10:23:10	Peak modified	Sample:5-190911A12, Compound:PeCB-F4, RT:21.926	SJ190913MB
13-Sep-19	10:24:28	Pre modification peak	Sample:5-190911A13, Compound:PeCB-F4, RT:21.158	
13-Sep-19	10:24:28	Peak modified	Sample:5-190911A13, Compound:PeCB-F4, RT:21.158	SJ190913MJ
13-Sep-19	10:24:28	Pre modification peak	Sample:5-190911A13, Compound:PeCB-F4, RT:21.324	
13-Sep-19	10:24:28	Peak modified	Sample:5-190911A13, Compound:PeCB-F4, RT:21.324	SJ190913MJ
13-Sep-19	10:24:28	Pre modification peak	Sample:5-190911A13, Compound:PeCB-F4, RT:21.537	
13-Sep-19	10:24:28	Peak modified	Sample:5-190911A13, Compound:PeCB-F4, RT:21.537	SJ190913MJ
13-Sep-19	10:24:28	Pre modification peak	Sample:5-190911A13, Compound:PeCB-F4, RT:21.750	
13-Sep-19	10:24:28	Peak modified	Sample:5-190911A13, Compound:PeCB-F4, RT:21.750	SJ190913MJ
13-Sep-19	10:24:28	Pre modification peak	Sample:5-190911A13, Compound:PeCB-F4, RT:21.177	
13-Sep-19	10:24:28	Peak modified	Sample:5-190911A13, Compound:PeCB-F4, RT:21.177	SJ190913MJ
13-Sep-19	10:24:28	Pre modification peak	Sample:5-190911A13, Compound:PeCB-F4, RT:21.324	
13-Sep-19	10:24:28	Peak modified	Sample:5-190911A13, Compound:PeCB-F4, RT:21.324	SJ190913MJ
13-Sep-19	10:24:28	Pre modification peak	Sample:5-190911A13, Compound:PeCB-F4, RT:18.485	
13-Sep-19	10:24:28	Peak modified	Sample:5-190911A13, Compound:PeCB-F4, RT:18.485	SJ190913MJ

Quantify Audit Report MassLynx MassLynx V4.1 SCN 901

Dataset: \\NABREWS002\Instdata\Organics Instrument\HIGHRES GCMS Completed Results Files\HR-5\1909\5-190911A1-SJ0913.qld

Last Altered: Friday, September 13, 2019 13:40:37 Eastern Daylight Time
 Printed: Monday, September 30, 2019 13:32:19 Eastern Daylight Time

Date	Time	Event	Details	Comments
13-Sep-19	10:24:28	Pre modification peak	Sample:5-190911A13, Compound:PeCB-F4, RT:18.485	
13-Sep-19	10:24:28	Peak modified	Sample:5-190911A13, Compound:PeCB-F4, RT:18.485	SJ190913MJ
13-Sep-19	10:24:28	Pre modification peak	Sample:5-190911A13, Compound:PeCB-F4, RT:21.741	
13-Sep-19	10:24:28	Peak modified	Sample:5-190911A13, Compound:PeCB-F4, RT:21.741	SJ190913MJ
13-Sep-19	10:25:03	Pre modification peak	Sample:5-190911A13, Compound:PeCB-F4, RT:19.752	
13-Sep-19	10:25:03	Peak modified	Sample:5-190911A13, Compound:PeCB-F4, RT:19.752	SJ190913MB
13-Sep-19	10:26:37	Pre modification peak	Sample:5-190911A14, Compound:PeCB-F4, RT:21.177	
13-Sep-19	10:26:37	Peak modified	Sample:5-190911A14, Compound:PeCB-F4, RT:21.177	SJ190913MJ
13-Sep-19	10:26:37	Pre modification peak	Sample:5-190911A14, Compound:PeCB-F4, RT:21.324	
13-Sep-19	10:26:37	Peak modified	Sample:5-190911A14, Compound:PeCB-F4, RT:21.324	SJ190913MJ
13-Sep-19	10:26:37	Pre modification peak	Sample:5-190911A14, Compound:PeCB-F4, RT:21.546	
13-Sep-19	10:26:37	Peak modified	Sample:5-190911A14, Compound:PeCB-F4, RT:21.546	SJ190913MJ
13-Sep-19	10:26:37	Pre modification peak	Sample:5-190911A14, Compound:PeCB-F4, RT:21.731	
13-Sep-19	10:26:37	Peak modified	Sample:5-190911A14, Compound:PeCB-F4, RT:21.731	SJ190913MJ
13-Sep-19	10:26:37	Pre modification peak	Sample:5-190911A14, Compound:PeCB-F4, RT:21.130	
13-Sep-19	10:26:37	Peak modified	Sample:5-190911A14, Compound:PeCB-F4, RT:21.130	SJ190913MJ
13-Sep-19	10:26:37	Pre modification peak	Sample:5-190911A14, Compound:PeCB-F4, RT:21.315	
13-Sep-19	10:26:37	Peak modified	Sample:5-190911A14, Compound:PeCB-F4, RT:21.315	SJ190913MJ
13-Sep-19	10:26:37	Pre modification peak	Sample:5-190911A14, Compound:PeCB-F4, RT:21.556	
13-Sep-19	10:26:37	Peak modified	Sample:5-190911A14, Compound:PeCB-F4, RT:21.556	SJ190913MJ
13-Sep-19	10:26:37	Pre modification peak	Sample:5-190911A14, Compound:PeCB-F4, RT:21.731	
13-Sep-19	10:26:37	Peak modified	Sample:5-190911A14, Compound:PeCB-F4, RT:21.731	SJ190913MJ
13-Sep-19	10:26:37	Pre modification peak	Sample:5-190911A14, Compound:PeCB-F4, RT:21.842	
13-Sep-19	10:26:37	Peak modified	Sample:5-190911A14, Compound:PeCB-F4, RT:21.842	SJ190913MJ
13-Sep-19	10:27:07	Peak modified	Sample:5-190911A14, Compound:PeCB-F4, RT:21.315	SJ190913MJ
13-Sep-19	10:28:47	Pre modification peak	Sample:5-190911A15, Compound:PeCB-F4, RT:21.195	
13-Sep-19	10:28:47	Peak modified	Sample:5-190911A15, Compound:PeCB-F4, RT:21.195	SJ190913MJ
13-Sep-19	10:28:47	Pre modification peak	Sample:5-190911A15, Compound:PeCB-F4, RT:21.324	
13-Sep-19	10:28:47	Peak modified	Sample:5-190911A15, Compound:PeCB-F4, RT:21.324	SJ190913MJ
13-Sep-19	10:28:47	Pre modification peak	Sample:5-190911A15, Compound:PeCB-F4, RT:21.574	
13-Sep-19	10:28:47	Peak modified	Sample:5-190911A15, Compound:PeCB-F4, RT:21.574	SJ190913MJ
13-Sep-19	10:28:47	Pre modification peak	Sample:5-190911A15, Compound:PeCB-F4, RT:21.731	
13-Sep-19	10:28:47	Peak modified	Sample:5-190911A15, Compound:PeCB-F4, RT:21.731	SJ190913MJ
13-Sep-19	10:28:47	Pre modification peak	Sample:5-190911A15, Compound:PeCB-F4, RT:21.177	
13-Sep-19	10:28:47	Peak modified	Sample:5-190911A15, Compound:PeCB-F4, RT:21.177	SJ190913MJ
13-Sep-19	10:28:47	Pre modification peak	Sample:5-190911A15, Compound:PeCB-F4, RT:21.334	
13-Sep-19	10:28:47	Peak modified	Sample:5-190911A15, Compound:PeCB-F4, RT:21.334	SJ190913MJ
13-Sep-19	10:28:47	Pre modification peak	Sample:5-190911A15, Compound:PeCB-F4, RT:21.565	
13-Sep-19	10:28:47	Peak modified	Sample:5-190911A15, Compound:PeCB-F4, RT:21.565	SJ190913MJ
13-Sep-19	10:28:47	Pre modification peak	Sample:5-190911A15, Compound:PeCB-F4, RT:21.741	
13-Sep-19	10:28:47	Peak modified	Sample:5-190911A15, Compound:PeCB-F4, RT:21.741	SJ190913MJ
13-Sep-19	10:30:24	Pre modification peak	Sample:5-190911A16, Compound:PeCB-F4, RT:21.306	
13-Sep-19	10:30:24	Peak modified	Sample:5-190911A16, Compound:PeCB-F4, RT:21.306	SJ190913MJ
13-Sep-19	10:30:24	Pre modification peak	Sample:5-190911A16, Compound:PeCB-F4, RT:21.417	
13-Sep-19	10:30:24	Peak modified	Sample:5-190911A16, Compound:PeCB-F4, RT:21.417	SJ190913MJ
13-Sep-19	10:30:24	Pre modification peak	Sample:5-190911A16, Compound:PeCB-F4, RT:21.731	
13-Sep-19	10:30:24	Peak modified	Sample:5-190911A16, Compound:PeCB-F4, RT:21.731	SJ190913MJ
13-Sep-19	10:30:24	Pre modification peak	Sample:5-190911A16, Compound:PeCB-F4, RT:21.149	
13-Sep-19	10:30:24	Peak modified	Sample:5-190911A16, Compound:PeCB-F4, RT:21.149	SJ190913MJ
13-Sep-19	10:30:24	Pre modification peak	Sample:5-190911A16, Compound:PeCB-F4, RT:21.315	
13-Sep-19	10:30:24	Peak modified	Sample:5-190911A16, Compound:PeCB-F4, RT:21.315	SJ190913MJ
13-Sep-19	10:30:24	Pre modification peak	Sample:5-190911A16, Compound:PeCB-F4, RT:18.485	
13-Sep-19	10:30:24	Peak modified	Sample:5-190911A16, Compound:PeCB-F4, RT:18.485	SJ190913MJ

Quantify Audit Report MassLynx MassLynx V4.1 SCN 901

Dataset: \\NABREWS002\Instdata\Organics Instrument\HIGHRES GCMS Completed Results Files\HR-5\1909\5-190911A1-SJ0913.qld

Last Altered: Friday, September 13, 2019 13:40:37 Eastern Daylight Time

Printed: Monday, September 30, 2019 13:32:19 Eastern Daylight Time

Date	Time	Event	Details	Comments
13-Sep-19	10:30:24	Pre modification peak	Sample:5-190911A16, Compound:PeCB-F4, RT:18.485	
13-Sep-19	10:30:24	Peak modified	Sample:5-190911A16, Compound:PeCB-F4, RT:18.485	SJ190913MJ
13-Sep-19	10:30:24	Pre modification peak	Sample:5-190911A16, Compound:PeCB-F4, RT:21.731	
13-Sep-19	10:30:24	Peak modified	Sample:5-190911A16, Compound:PeCB-F4, RT:21.731	SJ190913MJ
13-Sep-19	10:31:19	Pre modification peak	Sample:5-190911A16, Compound:PeCB-F4, RT:19.586	
13-Sep-19	10:31:19	Peak modified	Sample:5-190911A16, Compound:PeCB-F4, RT:19.586	SJ190913MB
13-Sep-19	10:31:41	Dataset Saved	Saved to 'C:\MassLynx\PCB.PRO\Results\5-190911A1-SJ0913...	
13-Sep-19	10:32:21	Peak added	Sample:5-190911A05, Compound:PeCB-F5, RT:23.283	SJ190913MA
13-Sep-19	10:32:36	Peak deleted	Sample:5-190911A05, Compound:PeCB-F5, RT:24.673	SJ190913MD
13-Sep-19	10:34:17	Pre modification peak	Sample:5-190911A07, Compound:PeCB-F5, RT:25.350	
13-Sep-19	10:34:17	Peak modified	Sample:5-190911A07, Compound:PeCB-F5, RT:25.350	SJ190913MB
13-Sep-19	10:34:17	Pre modification peak	Sample:5-190911A07, Compound:PeCB-F5, RT:25.543	
13-Sep-19	10:34:17	Peak modified	Sample:5-190911A07, Compound:PeCB-F5, RT:25.543	SJ190913MB
13-Sep-19	10:36:26	Pre modification peak	Sample:5-190911A08, Compound:PeCB-F5, RT:23.041	
13-Sep-19	10:36:26	Peak modified	Sample:5-190911A08, Compound:PeCB-F5, RT:23.041	SJ190913MB
13-Sep-19	10:36:26	Pre modification peak	Sample:5-190911A08, Compound:PeCB-F5, RT:25.349	
13-Sep-19	10:36:26	Peak modified	Sample:5-190911A08, Compound:PeCB-F5, RT:25.349	SJ190913MB
13-Sep-19	10:36:26	Pre modification peak	Sample:5-190911A08, Compound:PeCB-F5, RT:25.543	
13-Sep-19	10:36:26	Peak modified	Sample:5-190911A08, Compound:PeCB-F5, RT:25.543	SJ190913MB
13-Sep-19	10:36:26	Pre modification peak	Sample:5-190911A08, Compound:PeCB-F5, RT:23.041	
13-Sep-19	10:36:26	Peak modified	Sample:5-190911A08, Compound:PeCB-F5, RT:23.041	SJ190913MB
13-Sep-19	10:36:26	Pre modification peak	Sample:5-190911A08, Compound:PeCB-F5, RT:23.283	
13-Sep-19	10:36:26	Peak modified	Sample:5-190911A08, Compound:PeCB-F5, RT:23.283	SJ190913MB
13-Sep-19	10:36:26	Pre modification peak	Sample:5-190911A08, Compound:PeCB-F5, RT:23.935	
13-Sep-19	10:36:26	Peak modified	Sample:5-190911A08, Compound:PeCB-F5, RT:23.935	SJ190913MB
13-Sep-19	10:36:26	Pre modification peak	Sample:5-190911A08, Compound:PeCB-F5, RT:25.349	
13-Sep-19	10:36:26	Peak modified	Sample:5-190911A08, Compound:PeCB-F5, RT:25.349	SJ190913MB
13-Sep-19	10:36:26	Pre modification peak	Sample:5-190911A08, Compound:PeCB-F5, RT:25.507	
13-Sep-19	10:36:26	Peak modified	Sample:5-190911A08, Compound:PeCB-F5, RT:25.507	SJ190913MB
13-Sep-19	10:37:26	Pre modification peak	Sample:5-190911A09, Compound:PeCB-F5, RT:23.283	
13-Sep-19	10:37:26	Peak modified	Sample:5-190911A09, Compound:PeCB-F5, RT:23.283	SJ190913MB
13-Sep-19	10:37:26	Pre modification peak	Sample:5-190911A09, Compound:PeCB-F5, RT:23.271	
13-Sep-19	10:37:26	Peak modified	Sample:5-190911A09, Compound:PeCB-F5, RT:23.271	SJ190913MB
13-Sep-19	10:38:54	Peak modified	Sample:5-190911A09, Compound:PeCB-F5, RT:23.283	SJ190913MB
13-Sep-19	10:38:54	Pre modification peak	Sample:5-190911A09, Compound:PeCB-F5, RT:25.349	
13-Sep-19	10:38:54	Peak modified	Sample:5-190911A09, Compound:PeCB-F5, RT:25.349	SJ190913MB
13-Sep-19	10:38:54	Pre modification peak	Sample:5-190911A09, Compound:PeCB-F5, RT:25.543	
13-Sep-19	10:38:54	Peak modified	Sample:5-190911A09, Compound:PeCB-F5, RT:25.543	SJ190913MB
13-Sep-19	10:38:54	Peak modified	Sample:5-190911A09, Compound:PeCB-F5, RT:23.271	SJ190913MB
13-Sep-19	10:49:00	Pre modification peak	Sample:5-190911A09, Compound:PeCB-F5, RT:25.361	
13-Sep-19	10:49:00	Peak modified	Sample:5-190911A09, Compound:PeCB-F5, RT:25.361	SJ190913MB
13-Sep-19	10:49:00	Pre modification peak	Sample:5-190911A09, Compound:PeCB-F5, RT:25.567	
13-Sep-19	10:49:00	Peak modified	Sample:5-190911A09, Compound:PeCB-F5, RT:25.567	SJ190913MB
13-Sep-19	10:50:12	Pre modification peak	Sample:5-190911A10, Compound:PeCB-F5, RT:23.948	
13-Sep-19	10:50:12	Peak modified	Sample:5-190911A10, Compound:PeCB-F5, RT:23.948	SJ190913MB
13-Sep-19	10:50:12	Pre modification peak	Sample:5-190911A10, Compound:PeCB-F5, RT:25.349	
13-Sep-19	10:50:12	Peak modified	Sample:5-190911A10, Compound:PeCB-F5, RT:25.349	SJ190913MB
13-Sep-19	10:50:12	Pre modification peak	Sample:5-190911A10, Compound:PeCB-F5, RT:23.935	
13-Sep-19	10:50:12	Peak modified	Sample:5-190911A10, Compound:PeCB-F5, RT:23.935	SJ190913MB
13-Sep-19	10:50:43	Peak deleted	Sample:5-190911A11, Compound:PeCB-F5, RT:22.969	SJ190913MD
13-Sep-19	10:50:43	Peak deleted	Sample:5-190911A11, Compound:PeCB-F5, RT:23.041	SJ190913MD
13-Sep-19	10:51:09	Pre modification peak	Sample:5-190911A11, Compound:PeCB-F5, RT:23.283	
13-Sep-19	10:51:09	Peak modified	Sample:5-190911A11, Compound:PeCB-F5, RT:23.283	SJ190913MB

Quantify Audit Report MassLynx MassLynx V4.1 SCN 901

Dataset: \\NABREWS002\Instdata\Organics Instrument\HIGHRES GCMS Completed Results Files\HR-5\1909\5-190911A1-SJ0913.qld

Last Altered: Friday, September 13, 2019 13:40:37 Eastern Daylight Time

Printed: Monday, September 30, 2019 13:32:19 Eastern Daylight Time

Date	Time	Event	Details	Comments
13-Sep-19	10:51:09	Pre modification peak	Sample:5-190911A11, Compound:PeCB-F5, RT:23.948	
13-Sep-19	10:51:09	Peak modified	Sample:5-190911A11, Compound:PeCB-F5, RT:23.948	SJ190913MB
13-Sep-19	10:52:53	Pre modification peak	Sample:5-190911A13, Compound:PeCB-F5, RT:23.283	
13-Sep-19	10:52:53	Peak modified	Sample:5-190911A13, Compound:PeCB-F5, RT:23.283	SJ190913MB
13-Sep-19	10:52:53	Pre modification peak	Sample:5-190911A13, Compound:PeCB-F5, RT:23.948	
13-Sep-19	10:52:53	Peak modified	Sample:5-190911A13, Compound:PeCB-F5, RT:23.948	SJ190913MB
13-Sep-19	10:53:45	Pre modification peak	Sample:5-190911A14, Compound:PeCB-F5, RT:23.283	
13-Sep-19	10:53:45	Peak modified	Sample:5-190911A14, Compound:PeCB-F5, RT:23.283	SJ190913MB
13-Sep-19	10:53:45	Pre modification peak	Sample:5-190911A14, Compound:PeCB-F5, RT:23.283	
13-Sep-19	10:53:45	Peak modified	Sample:5-190911A14, Compound:PeCB-F5, RT:23.283	SJ190913MB
13-Sep-19	10:54:36	Peak deleted	Sample:5-190911A16, Compound:PeCB-F5, RT:23.041	SJ190913MD
13-Sep-19	10:56:10	Pre modification peak	Sample:5-190911A07, Compound:HxCB-F4, RT:22.471	
13-Sep-19	10:56:10	Peak modified	Sample:5-190911A07, Compound:HxCB-F4, RT:22.471	SJ190913MB
13-Sep-19	10:58:48	Pre modification peak	Sample:5-190911A08, Compound:HxCB-F4, RT:22.083	
13-Sep-19	10:58:48	Peak modified	Sample:5-190911A08, Compound:HxCB-F4, RT:22.083	SJ190913MJ
13-Sep-19	10:58:48	Pre modification peak	Sample:5-190911A08, Compound:HxCB-F4, RT:22.175	
13-Sep-19	10:58:48	Peak modified	Sample:5-190911A08, Compound:HxCB-F4, RT:22.175	SJ190913MJ
13-Sep-19	10:59:34	Peak deleted	Sample:5-190911A09, Compound:HxCB-F4, RT:20.751	SJ190913MD
13-Sep-19	11:00:04	Pre modification peak	Sample:5-190911A09, Compound:HxCB-F4, RT:21.796	
13-Sep-19	11:00:04	Peak modified	Sample:5-190911A09, Compound:HxCB-F4, RT:21.796	SJ190913MJ
13-Sep-19	11:00:04	Pre modification peak	Sample:5-190911A09, Compound:HxCB-F4, RT:22.175	
13-Sep-19	11:00:04	Peak modified	Sample:5-190911A09, Compound:HxCB-F4, RT:22.175	SJ190913MJ
13-Sep-19	11:00:31	Peak deleted	Sample:5-190911A09, Compound:HxCB-F4, RT:21.796	
13-Sep-19	11:01:04	Pre modification peak	Sample:5-190911A09, Compound:HxCB-F4, RT:22.471	
13-Sep-19	11:01:04	Peak modified	Sample:5-190911A09, Compound:HxCB-F4, RT:22.471	SJ190913MB
13-Sep-19	11:01:04	Pre modification peak	Sample:5-190911A09, Compound:HxCB-F4, RT:22.480	
13-Sep-19	11:01:04	Peak modified	Sample:5-190911A09, Compound:HxCB-F4, RT:22.480	SJ190913MB
13-Sep-19	11:01:38	Peak modified	Sample:5-190911A09, Compound:HxCB-F4, RT:22.480	SJ190913MB
13-Sep-19	11:02:17	Pre modification peak	Sample:5-190911A10, Compound:HxCB-F4, RT:21.981	
13-Sep-19	11:02:17	Peak modified	Sample:5-190911A10, Compound:HxCB-F4, RT:21.981	SJ190913MJ
13-Sep-19	11:02:17	Pre modification peak	Sample:5-190911A10, Compound:HxCB-F4, RT:22.194	
13-Sep-19	11:02:17	Peak modified	Sample:5-190911A10, Compound:HxCB-F4, RT:22.194	SJ190913MJ
13-Sep-19	11:02:32	Pre modification peak	Sample:5-190911A10, Compound:HxCB-F4, RT:20.992	
13-Sep-19	11:02:32	Peak modified	Sample:5-190911A10, Compound:HxCB-F4, RT:20.992	SJ190913MB
13-Sep-19	11:02:47	Pre modification peak	Sample:5-190911A10, Compound:HxCB-F4, RT:22.471	
13-Sep-19	11:02:47	Peak modified	Sample:5-190911A10, Compound:HxCB-F4, RT:22.471	SJ190913MB
13-Sep-19	11:03:16	Pre modification peak	Sample:5-190911A11, Compound:HxCB-F4, RT:22.499	
13-Sep-19	11:03:16	Peak modified	Sample:5-190911A11, Compound:HxCB-F4, RT:22.499	SJ190913MB
13-Sep-19	11:03:42	Pre modification peak	Sample:5-190911A11, Compound:HxCB-F4, RT:22.185	
13-Sep-19	11:03:42	Peak modified	Sample:5-190911A11, Compound:HxCB-F4, RT:22.185	SJ190913MB
13-Sep-19	11:03:42	Pre modification peak	Sample:5-190911A11, Compound:HxCB-F4, RT:22.471	
13-Sep-19	11:03:42	Peak modified	Sample:5-190911A11, Compound:HxCB-F4, RT:22.471	SJ190913MB
13-Sep-19	11:04:03	Peak added	Sample:5-190911A12, Compound:HxCB-F4, RT:22.471	SJ190913MA
13-Sep-19	11:05:00	Method modified		
13-Sep-19	11:05:52	Process Quantify		
13-Sep-19	11:07:23	Pre modification peak	Sample:5-190911A15, Compound:HxCB-F4, RT:22.203	
13-Sep-19	11:07:23	Peak modified	Sample:5-190911A15, Compound:HxCB-F4, RT:22.203	SJ190913MJ
13-Sep-19	11:07:23	Pre modification peak	Sample:5-190911A15, Compound:HxCB-F4, RT:21.990	
13-Sep-19	11:07:23	Peak modified	Sample:5-190911A15, Compound:HxCB-F4, RT:21.990	SJ190913MJ
13-Sep-19	11:07:23	Pre modification peak	Sample:5-190911A15, Compound:HxCB-F4, RT:21.676	
13-Sep-19	11:07:23	Peak modified	Sample:5-190911A15, Compound:HxCB-F4, RT:21.676	SJ190913MJ
13-Sep-19	11:07:23	Pre modification peak	Sample:5-190911A15, Compound:HxCB-F4, RT:21.648	
13-Sep-19	11:07:23	Peak modified	Sample:5-190911A15, Compound:HxCB-F4, RT:21.648	SJ190913MJ

Quantify Audit Report MassLynx MassLynx V4.1 SCN 901

Dataset: \\NABREWS002\Instdata\Organics Instrument\HIGHRES GCMS Completed Results Files\HR-5\1909\5-190911A1-SJ0913.qld

Last Altered: Friday, September 13, 2019 13:40:37 Eastern Daylight Time

Printed: Monday, September 30, 2019 13:32:19 Eastern Daylight Time

Date	Time	Event	Details	Comments
13-Sep-19	11:07:23	Pre modification peak	Sample:5-190911A15, Compound:HxCB-F4, RT:22.175	
13-Sep-19	11:07:23	Peak modified	Sample:5-190911A15, Compound:HxCB-F4, RT:22.175	SJ190913MJ
13-Sep-19	11:08:34	Pre modification peak	Sample:5-190911A16, Compound:HxCB-F4, RT:22.333	
13-Sep-19	11:08:34	Peak modified	Sample:5-190911A16, Compound:HxCB-F4, RT:22.333	SJ190913MJ
13-Sep-19	11:08:34	Pre modification peak	Sample:5-190911A16, Compound:HxCB-F4, RT:22.175	
13-Sep-19	11:08:34	Peak modified	Sample:5-190911A16, Compound:HxCB-F4, RT:22.175	SJ190913MJ
13-Sep-19	11:08:34	Pre modification peak	Sample:5-190911A16, Compound:HxCB-F4, RT:22.175	
13-Sep-19	11:08:34	Peak modified	Sample:5-190911A16, Compound:HxCB-F4, RT:22.175	SJ190913MJ
13-Sep-19	11:08:34	Pre modification peak	Sample:5-190911A16, Compound:HxCB-F4, RT:21.981	
13-Sep-19	11:08:34	Peak modified	Sample:5-190911A16, Compound:HxCB-F4, RT:21.981	SJ190913MJ
13-Sep-19	11:08:49	Pre modification peak	Sample:5-190911A16, Compound:HxCB-F4, RT:22.453	
13-Sep-19	11:08:49	Peak modified	Sample:5-190911A16, Compound:HxCB-F4, RT:22.453	SJ190913MB
13-Sep-19	11:09:15	Dataset Saved	Saved to 'C:\MassLynx\PCB.PRO\Results\5-190911A1-SJ0913...	
13-Sep-19	11:10:03	Pre modification peak	Sample:5-190911A05, Compound:HxCB-F5, RT:22.836	
13-Sep-19	11:10:03	Peak modified	Sample:5-190911A05, Compound:HxCB-F5, RT:22.836	SJ190913MJ
13-Sep-19	11:10:03	Pre modification peak	Sample:5-190911A05, Compound:HxCB-F5, RT:22.703	
13-Sep-19	11:10:03	Peak modified	Sample:5-190911A05, Compound:HxCB-F5, RT:22.703	SJ190913MJ
13-Sep-19	11:10:34	Pre modification peak	Sample:5-190911A05, Compound:HxCB-F5, RT:24.902	
13-Sep-19	11:10:34	Peak modified	Sample:5-190911A05, Compound:HxCB-F5, RT:24.902	SJ190913MB
13-Sep-19	11:22:38	Pre modification peak	Sample:5-190911A07, Compound:HxCB-F5, RT:23.380	
13-Sep-19	11:22:38	Peak modified	Sample:5-190911A07, Compound:HxCB-F5, RT:23.380	SJ190913MB
13-Sep-19	11:22:38	Pre modification peak	Sample:5-190911A07, Compound:HxCB-F5, RT:24.902	
13-Sep-19	11:22:38	Peak modified	Sample:5-190911A07, Compound:HxCB-F5, RT:24.902	SJ190913MB
13-Sep-19	11:23:11	Pre modification peak	Sample:5-190911A07, Compound:HxCB-F5, RT:24.745	
13-Sep-19	11:23:11	Peak modified	Sample:5-190911A07, Compound:HxCB-F5, RT:24.745	SJ190913MJ
13-Sep-19	11:23:11	Pre modification peak	Sample:5-190911A07, Compound:HxCB-F5, RT:22.570	
13-Sep-19	11:23:11	Peak modified	Sample:5-190911A07, Compound:HxCB-F5, RT:22.570	SJ190913MJ
13-Sep-19	11:24:28	Pre modification peak	Sample:5-190911A07, Compound:HxCB-F5, RT:23.875	
13-Sep-19	11:24:28	Peak modified	Sample:5-190911A07, Compound:HxCB-F5, RT:23.875	SJ190913MB
13-Sep-19	11:24:28	Pre modification peak	Sample:5-190911A07, Compound:HxCB-F5, RT:22.957	
13-Sep-19	11:24:28	Peak modified	Sample:5-190911A07, Compound:HxCB-F5, RT:22.957	SJ190913MB
13-Sep-19	11:24:28	Pre modification peak	Sample:5-190911A07, Compound:HxCB-F5, RT:24.721	
13-Sep-19	11:24:28	Peak modified	Sample:5-190911A07, Compound:HxCB-F5, RT:24.721	SJ190913MB
13-Sep-19	11:24:28	Pre modification peak	Sample:5-190911A07, Compound:HxCB-F5, RT:24.334	
13-Sep-19	11:24:28	Peak modified	Sample:5-190911A07, Compound:HxCB-F5, RT:24.334	SJ190913MB
13-Sep-19	11:24:28	Pre modification peak	Sample:5-190911A07, Compound:HxCB-F5, RT:24.201	
13-Sep-19	11:24:28	Peak modified	Sample:5-190911A07, Compound:HxCB-F5, RT:24.201	SJ190913MB
13-Sep-19	11:25:42	Pre modification peak	Sample:5-190911A08, Compound:HxCB-F5, RT:22.570	
13-Sep-19	11:25:42	Peak modified	Sample:5-190911A08, Compound:HxCB-F5, RT:22.570	SJ190913MJ
13-Sep-19	11:25:42	Pre modification peak	Sample:5-190911A08, Compound:HxCB-F5, RT:24.745	
13-Sep-19	11:25:42	Peak modified	Sample:5-190911A08, Compound:HxCB-F5, RT:24.745	SJ190913MJ
13-Sep-19	11:25:42	Pre modification peak	Sample:5-190911A08, Compound:HxCB-F5, RT:22.570	
13-Sep-19	11:25:42	Peak modified	Sample:5-190911A08, Compound:HxCB-F5, RT:22.570	SJ190913MJ
13-Sep-19	11:25:42	Pre modification peak	Sample:5-190911A08, Compound:HxCB-F5, RT:24.733	
13-Sep-19	11:25:42	Peak modified	Sample:5-190911A08, Compound:HxCB-F5, RT:24.733	SJ190913MJ
13-Sep-19	11:26:49	Pre modification peak	Sample:5-190911A08, Compound:HxCB-F5, RT:26.413	
13-Sep-19	11:26:49	Peak modified	Sample:5-190911A08, Compound:HxCB-F5, RT:26.413	SJ190913MB
13-Sep-19	11:26:49	Pre modification peak	Sample:5-190911A08, Compound:HxCB-F5, RT:27.041	
13-Sep-19	11:26:49	Peak modified	Sample:5-190911A08, Compound:HxCB-F5, RT:27.041	SJ190913MB
13-Sep-19	11:27:08	Pre modification peak	Sample:5-190911A08, Compound:HxCB-F5, RT:28.745	
13-Sep-19	11:27:08	Peak modified	Sample:5-190911A08, Compound:HxCB-F5, RT:28.745	SJ190913MB
13-Sep-19	11:27:55	Pre modification peak	Sample:5-190911A09, Compound:HxCB-F5, RT:22.570	
13-Sep-19	11:27:55	Peak modified	Sample:5-190911A09, Compound:HxCB-F5, RT:22.570	SJ190913MJ

Quantify Audit Report MassLynx MassLynx V4.1 SCN 901

Dataset: \\NABREWS002\Instdata\Organics Instrument\HIGHRES GCMS Completed Results Files\HR-5\1909\5-190911A1-SJ0913.qld

Last Altered: Friday, September 13, 2019 13:40:37 Eastern Daylight Time

Printed: Monday, September 30, 2019 13:32:19 Eastern Daylight Time

Date	Time	Event	Details	Comments
13-Sep-19	11:27:55	Pre modification peak	Sample:5-190911A09, Compound:HxCB-F5, RT:24.733	
13-Sep-19	11:27:55	Peak modified	Sample:5-190911A09, Compound:HxCB-F5, RT:24.733	SJ190913MJ
13-Sep-19	11:27:55	Pre modification peak	Sample:5-190911A09, Compound:HxCB-F5, RT:24.818	
13-Sep-19	11:27:55	Peak modified	Sample:5-190911A09, Compound:HxCB-F5, RT:24.818	SJ190913MJ
13-Sep-19	11:27:55	Pre modification peak	Sample:5-190911A09, Compound:HxCB-F5, RT:24.733	
13-Sep-19	11:27:55	Peak modified	Sample:5-190911A09, Compound:HxCB-F5, RT:24.733	SJ190913MJ
13-Sep-19	11:28:40	Pre modification peak	Sample:5-190911A09, Compound:HxCB-F5, RT:26.026	
13-Sep-19	11:28:40	Peak modified	Sample:5-190911A09, Compound:HxCB-F5, RT:26.026	SJ190913MB
13-Sep-19	11:29:48	Pre modification peak	Sample:5-190911A09, Compound:HxCB-F5, RT:25.603	
13-Sep-19	11:29:48	Peak modified	Sample:5-190911A09, Compound:HxCB-F5, RT:25.603	SJ190913MB
13-Sep-19	11:29:48	Pre modification peak	Sample:5-190911A09, Compound:HxCB-F5, RT:25.096	
13-Sep-19	11:29:48	Peak modified	Sample:5-190911A09, Compound:HxCB-F5, RT:25.096	SJ190913MB
13-Sep-19	11:29:48	Pre modification peak	Sample:5-190911A09, Compound:HxCB-F5, RT:24.890	
13-Sep-19	11:29:48	Peak modified	Sample:5-190911A09, Compound:HxCB-F5, RT:24.890	SJ190913MB
13-Sep-19	11:30:45	Pre modification peak	Sample:5-190911A10, Compound:HxCB-F5, RT:28.733	
13-Sep-19	11:30:45	Peak modified	Sample:5-190911A10, Compound:HxCB-F5, RT:28.733	SJ190913MB
13-Sep-19	11:31:27	Pre modification peak	Sample:5-190911A10, Compound:HxCB-F5, RT:24.721	
13-Sep-19	11:31:27	Peak modified	Sample:5-190911A10, Compound:HxCB-F5, RT:24.721	SJ190913MJ
13-Sep-19	11:31:27	Pre modification peak	Sample:5-190911A10, Compound:HxCB-F5, RT:22.570	
13-Sep-19	11:31:27	Peak modified	Sample:5-190911A10, Compound:HxCB-F5, RT:22.570	SJ190913MJ
13-Sep-19	11:31:27	Pre modification peak	Sample:5-190911A10, Compound:HxCB-F5, RT:22.570	
13-Sep-19	11:31:27	Peak modified	Sample:5-190911A10, Compound:HxCB-F5, RT:22.570	SJ190913MJ
13-Sep-19	11:31:27	Pre modification peak	Sample:5-190911A10, Compound:HxCB-F5, RT:24.733	
13-Sep-19	11:31:27	Peak modified	Sample:5-190911A10, Compound:HxCB-F5, RT:24.733	SJ190913MJ
13-Sep-19	11:32:07	Peak modified	Sample:5-190911A10, Compound:HxCB-F5, RT:24.721	SJ190913MJ
13-Sep-19	11:32:34	Pre modification peak	Sample:5-190911A10, Compound:HxCB-F5, RT:27.029	
13-Sep-19	11:32:34	Peak modified	Sample:5-190911A10, Compound:HxCB-F5, RT:27.029	SJ190913MB
13-Sep-19	11:32:34	Pre modification peak	Sample:5-190911A10, Compound:HxCB-F5, RT:25.591	
13-Sep-19	11:32:34	Peak modified	Sample:5-190911A10, Compound:HxCB-F5, RT:25.591	SJ190913MB
13-Sep-19	11:33:27	Pre modification peak	Sample:5-190911A11, Compound:HxCB-F5, RT:22.570	
13-Sep-19	11:33:27	Peak modified	Sample:5-190911A11, Compound:HxCB-F5, RT:22.570	SJ190913MJ
13-Sep-19	11:33:27	Pre modification peak	Sample:5-190911A11, Compound:HxCB-F5, RT:24.660	
13-Sep-19	11:33:27	Peak modified	Sample:5-190911A11, Compound:HxCB-F5, RT:24.660	SJ190913MJ
13-Sep-19	11:33:27	Pre modification peak	Sample:5-190911A11, Compound:HxCB-F5, RT:24.733	
13-Sep-19	11:33:27	Peak modified	Sample:5-190911A11, Compound:HxCB-F5, RT:24.733	SJ190913MJ
13-Sep-19	11:33:51	Peak modified	Sample:5-190911A11, Compound:HxCB-F5, RT:24.733	SJ190913MJ
13-Sep-19	11:35:14	Pre modification peak	Sample:5-190911A11, Compound:HxCB-F5, RT:27.065	
13-Sep-19	11:35:14	Peak modified	Sample:5-190911A11, Compound:HxCB-F5, RT:27.065	SJ190913MJ
13-Sep-19	11:35:14	Pre modification peak	Sample:5-190911A11, Compound:HxCB-F5, RT:26.884	
13-Sep-19	11:35:14	Peak modified	Sample:5-190911A11, Compound:HxCB-F5, RT:26.884	SJ190913MJ
13-Sep-19	11:35:14	Pre modification peak	Sample:5-190911A11, Compound:HxCB-F5, RT:27.041	
13-Sep-19	11:35:14	Peak modified	Sample:5-190911A11, Compound:HxCB-F5, RT:27.041	SJ190913MJ
13-Sep-19	11:35:14	Pre modification peak	Sample:5-190911A11, Compound:HxCB-F5, RT:26.956	
13-Sep-19	11:35:14	Peak modified	Sample:5-190911A11, Compound:HxCB-F5, RT:26.956	SJ190913MJ
13-Sep-19	11:36:13	Peak deleted	Sample:5-190911A12, Compound:HxCB-F5, RT:26.425	SJ190913MD
13-Sep-19	11:36:13	Peak deleted	Sample:5-190911A12, Compound:HxCB-F5, RT:22.945	SJ190913MD
13-Sep-19	11:36:13	Peak deleted	Sample:5-190911A12, Compound:HxCB-F5, RT:28.721	SJ190913MD
13-Sep-19	11:36:54	Pre modification peak	Sample:5-190911A12, Compound:HxCB-F5, RT:22.570	
13-Sep-19	11:36:54	Peak modified	Sample:5-190911A12, Compound:HxCB-F5, RT:22.570	SJ190913MJ
13-Sep-19	11:36:54	Pre modification peak	Sample:5-190911A12, Compound:HxCB-F5, RT:24.721	
13-Sep-19	11:36:54	Peak modified	Sample:5-190911A12, Compound:HxCB-F5, RT:24.721	SJ190913MJ
13-Sep-19	11:36:54	Pre modification peak	Sample:5-190911A12, Compound:HxCB-F5, RT:22.570	
13-Sep-19	11:36:54	Peak modified	Sample:5-190911A12, Compound:HxCB-F5, RT:22.570	SJ190913MJ

Quantify Audit Report MassLynx MassLynx V4.1 SCN 901

Dataset: \\NABREWS002\Instdata\Organics Instrument\HIGHRES GCMS Completed Results Files\HR-5\1909\5-190911A1-SJ0913.qld

Last Altered: Friday, September 13, 2019 13:40:37 Eastern Daylight Time

Printed: Monday, September 30, 2019 13:32:19 Eastern Daylight Time

Date	Time	Event	Details	Comments
13-Sep-19	11:36:54	Pre modification peak	Sample:5-190911A12, Compound:HxCB-F5, RT:24.660	
13-Sep-19	11:36:54	Peak modified	Sample:5-190911A12, Compound:HxCB-F5, RT:24.660	SJ190913MJ
13-Sep-19	11:37:36	Pre modification peak	Sample:5-190911A12, Compound:HxCB-F5, RT:24.189	
13-Sep-19	11:37:36	Peak modified	Sample:5-190911A12, Compound:HxCB-F5, RT:24.189	SJ190913MB
13-Sep-19	11:38:18	Peak deleted	Sample:5-190911A13, Compound:HxCB-F5, RT:24.564	SJ190913MD
13-Sep-19	11:39:13	Pre modification peak	Sample:5-190911A13, Compound:HxCB-F5, RT:25.603	
13-Sep-19	11:39:13	Peak modified	Sample:5-190911A13, Compound:HxCB-F5, RT:25.603	SJ190913MB
13-Sep-19	11:40:09	Peak deleted	Sample:5-190911A14, Compound:HxCB-F5, RT:25.543	SJ190913MD
13-Sep-19	11:40:09	Peak deleted	Sample:5-190911A14, Compound:HxCB-F5, RT:25.543	SJ190913MD
13-Sep-19	11:40:52	Peak deleted	Sample:5-190911A14, Compound:HxCB-F5, RT:27.029	SJ190913MD
13-Sep-19	11:40:52	Peak deleted	Sample:5-190911A14, Compound:HxCB-F5, RT:23.537	SJ190913MD
13-Sep-19	11:41:41	Pre modification peak	Sample:5-190911A14, Compound:HxCB-F5, RT:22.679	
13-Sep-19	11:41:41	Peak modified	Sample:5-190911A14, Compound:HxCB-F5, RT:22.679	SJ190913MB
13-Sep-19	11:41:41	Pre modification peak	Sample:5-190911A14, Compound:HxCB-F5, RT:22.667	
13-Sep-19	11:41:41	Peak modified	Sample:5-190911A14, Compound:HxCB-F5, RT:22.667	SJ190913MB
13-Sep-19	11:41:41	Pre modification peak	Sample:5-190911A14, Compound:HxCB-F5, RT:23.875	
13-Sep-19	11:41:41	Peak modified	Sample:5-190911A14, Compound:HxCB-F5, RT:23.875	SJ190913MB
13-Sep-19	11:42:03	Peak added	Sample:5-190911A15, Compound:HxCB-F5, RT:22.812	SJ190913MA
13-Sep-19	11:43:02	Pre modification peak	Sample:5-190911A15, Compound:HxCB-F5, RT:24.733	
13-Sep-19	11:43:02	Peak modified	Sample:5-190911A15, Compound:HxCB-F5, RT:24.733	SJ190913MB
13-Sep-19	11:43:02	Pre modification peak	Sample:5-190911A15, Compound:HxCB-F5, RT:24.564	
13-Sep-19	11:43:02	Peak modified	Sample:5-190911A15, Compound:HxCB-F5, RT:24.564	SJ190913MB
13-Sep-19	11:43:02	Pre modification peak	Sample:5-190911A15, Compound:HxCB-F5, RT:24.346	
13-Sep-19	11:43:02	Peak modified	Sample:5-190911A15, Compound:HxCB-F5, RT:24.346	SJ190913MB
13-Sep-19	11:43:02	Pre modification peak	Sample:5-190911A15, Compound:HxCB-F5, RT:24.201	
13-Sep-19	11:43:02	Peak modified	Sample:5-190911A15, Compound:HxCB-F5, RT:24.201	SJ190913MB
13-Sep-19	11:43:02	Pre modification peak	Sample:5-190911A15, Compound:HxCB-F5, RT:24.745	
13-Sep-19	11:43:02	Peak modified	Sample:5-190911A15, Compound:HxCB-F5, RT:24.745	SJ190913MB
13-Sep-19	11:43:59	Pre modification peak	Sample:5-190911A16, Compound:HxCB-F5, RT:23.380	
13-Sep-19	11:43:59	Peak modified	Sample:5-190911A16, Compound:HxCB-F5, RT:23.380	SJ190913MB
13-Sep-19	11:44:12	Dataset Saved	Saved to 'C:\MassLynx\PCB.PRO\Results\5-190911A1-SJ0913...	
13-Sep-19	12:35:25	Peak added	Sample:5-190911A05, Compound:HpCB-F5, RT:27.706	SJ190913MA
13-Sep-19	12:35:25	Peak added	Sample:5-190911A05, Compound:HpCB-F5, RT:27.706	SJ190913MA
13-Sep-19	12:35:50	Peak deleted	Sample:5-190911A06, Compound:HpCB-F5, RT:27.694	SJ190913MD
13-Sep-19	12:36:57	Pre modification peak	Sample:5-190911A07, Compound:HpCB-F5, RT:24.190	
13-Sep-19	12:36:57	Peak modified	Sample:5-190911A07, Compound:HpCB-F5, RT:24.190	SJ190913MB
13-Sep-19	12:36:57	Pre modification peak	Sample:5-190911A07, Compound:HpCB-F5, RT:23.489	
13-Sep-19	12:36:57	Peak modified	Sample:5-190911A07, Compound:HpCB-F5, RT:23.489	SJ190913MB
13-Sep-19	12:37:13	Peak added	Sample:5-190911A07, Compound:HpCB-F5, RT:27.392	SJ190913MA
13-Sep-19	12:39:22	Pre modification peak	Sample:5-190911A08, Compound:HpCB-F5, RT:27.706	
13-Sep-19	12:39:22	Peak modified	Sample:5-190911A08, Compound:HpCB-F5, RT:27.706	SJ190913MB
13-Sep-19	12:39:22	Pre modification peak	Sample:5-190911A08, Compound:HpCB-F5, RT:26.026	
13-Sep-19	12:39:22	Peak modified	Sample:5-190911A08, Compound:HpCB-F5, RT:26.026	SJ190913MB
13-Sep-19	12:39:22	Pre modification peak	Sample:5-190911A08, Compound:HpCB-F5, RT:25.857	
13-Sep-19	12:39:22	Peak modified	Sample:5-190911A08, Compound:HpCB-F5, RT:25.857	SJ190913MB
13-Sep-19	12:39:22	Pre modification peak	Sample:5-190911A08, Compound:HpCB-F5, RT:24.189	
13-Sep-19	12:39:22	Peak modified	Sample:5-190911A08, Compound:HpCB-F5, RT:24.189	SJ190913MB
13-Sep-19	12:39:22	Pre modification peak	Sample:5-190911A08, Compound:HpCB-F5, RT:25.543	
13-Sep-19	12:39:22	Peak modified	Sample:5-190911A08, Compound:HpCB-F5, RT:25.543	SJ190913MB
13-Sep-19	12:39:41	Pre modification peak	Sample:5-190911A08, Compound:HpCB-F5, RT:28.419	
13-Sep-19	12:39:41	Peak modified	Sample:5-190911A08, Compound:HpCB-F5, RT:28.419	SJ190913MB
13-Sep-19	12:40:53	Pre modification peak	Sample:5-190911A09, Compound:HpCB-F5, RT:26.026	
13-Sep-19	12:40:53	Peak modified	Sample:5-190911A09, Compound:HpCB-F5, RT:26.026	SJ190913MB

Quantify Audit Report MassLynx MassLynx V4.1 SCN 901

Dataset: \\NABREWS002\Instdata\Organics Instrument\HIGHRES GCMS Completed Results Files\HR-5\1909\5-190911A1-SJ0913.qld

Last Altered: Friday, September 13, 2019 13:40:37 Eastern Daylight Time

Printed: Monday, September 30, 2019 13:32:19 Eastern Daylight Time

Date	Time	Event	Details	Comments
13-Sep-19	12:40:53	Pre modification peak	Sample:5-190911A09, Compound:HpCB-F5, RT:25.555	
13-Sep-19	12:40:53	Peak modified	Sample:5-190911A09, Compound:HpCB-F5, RT:25.555	SJ190913MB
13-Sep-19	12:40:53	Pre modification peak	Sample:5-190911A09, Compound:HpCB-F5, RT:24.189	
13-Sep-19	12:40:53	Peak modified	Sample:5-190911A09, Compound:HpCB-F5, RT:24.189	SJ190913MB
13-Sep-19	12:40:53	Pre modification peak	Sample:5-190911A09, Compound:HpCB-F5, RT:23.742	
13-Sep-19	12:40:53	Peak modified	Sample:5-190911A09, Compound:HpCB-F5, RT:23.742	SJ190913MB
13-Sep-19	12:40:53	Pre modification peak	Sample:5-190911A09, Compound:HpCB-F5, RT:28.419	
13-Sep-19	12:40:53	Peak modified	Sample:5-190911A09, Compound:HpCB-F5, RT:28.419	SJ190913MB
13-Sep-19	12:40:53	Pre modification peak	Sample:5-190911A09, Compound:HpCB-F5, RT:27.718	
13-Sep-19	12:40:53	Peak modified	Sample:5-190911A09, Compound:HpCB-F5, RT:27.718	SJ190913MB
13-Sep-19	12:41:43	Pre modification peak	Sample:5-190911A10, Compound:HpCB-F5, RT:23.730	
13-Sep-19	12:41:43	Peak modified	Sample:5-190911A10, Compound:HpCB-F5, RT:23.730	SJ190913MB
13-Sep-19	12:41:43	Pre modification peak	Sample:5-190911A10, Compound:HpCB-F5, RT:28.407	
13-Sep-19	12:41:43	Peak modified	Sample:5-190911A10, Compound:HpCB-F5, RT:28.407	SJ190913MB
13-Sep-19	12:41:43	Pre modification peak	Sample:5-190911A10, Compound:HpCB-F5, RT:23.730	
13-Sep-19	12:41:43	Peak modified	Sample:5-190911A10, Compound:HpCB-F5, RT:23.730	SJ190913MB
13-Sep-19	12:42:10	Pre modification peak	Sample:5-190911A10, Compound:HpCB-F5, RT:28.684	
13-Sep-19	12:42:10	Peak modified	Sample:5-190911A10, Compound:HpCB-F5, RT:28.684	SJ190913MB
13-Sep-19	12:43:03	Pre modification peak	Sample:5-190911A11, Compound:HpCB-F5, RT:25.083	
13-Sep-19	12:43:03	Peak modified	Sample:5-190911A11, Compound:HpCB-F5, RT:25.083	SJ190913MB
13-Sep-19	12:43:03	Pre modification peak	Sample:5-190911A11, Compound:HpCB-F5, RT:23.742	
13-Sep-19	12:43:03	Peak modified	Sample:5-190911A11, Compound:HpCB-F5, RT:23.742	SJ190913MB
13-Sep-19	12:43:03	Pre modification peak	Sample:5-190911A11, Compound:HpCB-F5, RT:28.431	
13-Sep-19	12:43:03	Peak modified	Sample:5-190911A11, Compound:HpCB-F5, RT:28.431	SJ190913MB
13-Sep-19	12:43:03	Pre modification peak	Sample:5-190911A11, Compound:HpCB-F5, RT:26.026	
13-Sep-19	12:43:03	Peak modified	Sample:5-190911A11, Compound:HpCB-F5, RT:26.026	SJ190913MB
13-Sep-19	12:44:22	Pre modification peak	Sample:5-190911A12, Compound:HpCB-F5, RT:26.014	
13-Sep-19	12:44:22	Peak modified	Sample:5-190911A12, Compound:HpCB-F5, RT:26.014	SJ190913MB
13-Sep-19	12:44:22	Pre modification peak	Sample:5-190911A12, Compound:HpCB-F5, RT:25.845	
13-Sep-19	12:44:22	Peak modified	Sample:5-190911A12, Compound:HpCB-F5, RT:25.845	SJ190913MB
13-Sep-19	12:44:22	Pre modification peak	Sample:5-190911A12, Compound:HpCB-F5, RT:23.718	
13-Sep-19	12:44:22	Peak modified	Sample:5-190911A12, Compound:HpCB-F5, RT:23.718	SJ190913MB
13-Sep-19	12:44:22	Pre modification peak	Sample:5-190911A12, Compound:HpCB-F5, RT:27.694	
13-Sep-19	12:44:22	Peak modified	Sample:5-190911A12, Compound:HpCB-F5, RT:27.694	SJ190913MB
13-Sep-19	12:45:37	Pre modification peak	Sample:5-190911A13, Compound:HpCB-F5, RT:24.189	
13-Sep-19	12:45:37	Peak modified	Sample:5-190911A13, Compound:HpCB-F5, RT:24.189	SJ190913MB
13-Sep-19	12:45:37	Pre modification peak	Sample:5-190911A13, Compound:HpCB-F5, RT:26.038	
13-Sep-19	12:45:37	Peak modified	Sample:5-190911A13, Compound:HpCB-F5, RT:26.038	SJ190913MB
13-Sep-19	12:45:37	Pre modification peak	Sample:5-190911A13, Compound:HpCB-F5, RT:24.189	
13-Sep-19	12:45:37	Peak modified	Sample:5-190911A13, Compound:HpCB-F5, RT:24.189	SJ190913MB
13-Sep-19	12:45:37	Pre modification peak	Sample:5-190911A13, Compound:HpCB-F5, RT:26.038	
13-Sep-19	12:45:37	Peak modified	Sample:5-190911A13, Compound:HpCB-F5, RT:26.038	SJ190913MB
13-Sep-19	12:45:37	Pre modification peak	Sample:5-190911A13, Compound:HpCB-F5, RT:25.869	
13-Sep-19	12:45:37	Peak modified	Sample:5-190911A13, Compound:HpCB-F5, RT:25.869	SJ190913MB
13-Sep-19	12:45:46	Dataset Saved	Saved to 'C:\MassLynx\PCB.PRO\Results\5-190911A1-SJ0913...	
13-Sep-19	13:20:12	Pre modification peak	Sample:5-190911A14, Compound:HpCB-F5, RT:26.026	
13-Sep-19	13:20:12	Peak modified	Sample:5-190911A14, Compound:HpCB-F5, RT:26.026	SJ190913MB
13-Sep-19	13:20:12	Pre modification peak	Sample:5-190911A14, Compound:HpCB-F5, RT:25.869	
13-Sep-19	13:20:12	Peak modified	Sample:5-190911A14, Compound:HpCB-F5, RT:25.869	SJ190913MB
13-Sep-19	13:20:12	Pre modification peak	Sample:5-190911A14, Compound:HpCB-F5, RT:28.431	
13-Sep-19	13:20:12	Peak modified	Sample:5-190911A14, Compound:HpCB-F5, RT:28.431	SJ190913MB
13-Sep-19	13:20:12	Pre modification peak	Sample:5-190911A14, Compound:HpCB-F5, RT:25.543	
13-Sep-19	13:20:12	Peak modified	Sample:5-190911A14, Compound:HpCB-F5, RT:25.543	SJ190913MB

Quantify Audit Report MassLynx MassLynx V4.1 SCN 901

Dataset: \\NABREWS002\Instdata\Organics Instrument\HIGHRES GCMS Completed Results Files\HR-5\1909\5-190911A1-SJ0913.qld

Last Altered: Friday, September 13, 2019 13:40:37 Eastern Daylight Time

Printed: Monday, September 30, 2019 13:32:19 Eastern Daylight Time

Date	Time	Event	Details	Comments
13-Sep-19	13:20:12	Pre modification peak	Sample:5-190911A14, Compound:HpCB-F5, RT:24.189	
13-Sep-19	13:20:12	Peak modified	Sample:5-190911A14, Compound:HpCB-F5, RT:24.189	SJ190913MB
13-Sep-19	13:20:12	Pre modification peak	Sample:5-190911A14, Compound:HpCB-F5, RT:23.730	
13-Sep-19	13:20:12	Peak modified	Sample:5-190911A14, Compound:HpCB-F5, RT:23.730	SJ190913MB
13-Sep-19	13:20:12	Pre modification peak	Sample:5-190911A14, Compound:HpCB-F5, RT:28.407	
13-Sep-19	13:20:12	Peak modified	Sample:5-190911A14, Compound:HpCB-F5, RT:28.407	SJ190913MB
13-Sep-19	13:20:12	Pre modification peak	Sample:5-190911A14, Compound:HpCB-F5, RT:27.718	
13-Sep-19	13:20:12	Peak modified	Sample:5-190911A14, Compound:HpCB-F5, RT:27.718	SJ190913MB
13-Sep-19	13:22:01	Pre modification peak	Sample:5-190911A15, Compound:HpCB-F5, RT:26.038	
13-Sep-19	13:22:01	Peak modified	Sample:5-190911A15, Compound:HpCB-F5, RT:26.038	SJ190913MB
13-Sep-19	13:22:01	Pre modification peak	Sample:5-190911A15, Compound:HpCB-F5, RT:25.857	
13-Sep-19	13:22:01	Peak modified	Sample:5-190911A15, Compound:HpCB-F5, RT:25.857	SJ190913MB
13-Sep-19	13:22:01	Pre modification peak	Sample:5-190911A15, Compound:HpCB-F5, RT:25.543	
13-Sep-19	13:22:01	Peak modified	Sample:5-190911A15, Compound:HpCB-F5, RT:25.543	SJ190913MB
13-Sep-19	13:22:01	Pre modification peak	Sample:5-190911A15, Compound:HpCB-F5, RT:25.023	
13-Sep-19	13:22:01	Peak modified	Sample:5-190911A15, Compound:HpCB-F5, RT:25.023	SJ190913MB
13-Sep-19	13:22:01	Pre modification peak	Sample:5-190911A15, Compound:HpCB-F5, RT:27.718	
13-Sep-19	13:22:01	Peak modified	Sample:5-190911A15, Compound:HpCB-F5, RT:27.718	SJ190913MB
13-Sep-19	13:22:01	Pre modification peak	Sample:5-190911A15, Compound:HpCB-F5, RT:25.555	
13-Sep-19	13:22:01	Peak modified	Sample:5-190911A15, Compound:HpCB-F5, RT:25.555	SJ190913MB
13-Sep-19	13:22:01	Pre modification peak	Sample:5-190911A15, Compound:HpCB-F5, RT:25.023	
13-Sep-19	13:22:01	Peak modified	Sample:5-190911A15, Compound:HpCB-F5, RT:25.023	SJ190913MB
13-Sep-19	13:22:01	Peak added	Sample:5-190911A15, Compound:HpCB-F5, RT:26.038	SJ190913MB
13-Sep-19	13:22:01	Peak added	Sample:5-190911A15, Compound:HpCB-F5, RT:25.857	SJ190913MB
13-Sep-19	13:23:17	Pre modification peak	Sample:5-190911A16, Compound:HpCB-F5, RT:27.706	
13-Sep-19	13:23:17	Peak modified	Sample:5-190911A16, Compound:HpCB-F5, RT:27.706	SJ190913MB
13-Sep-19	13:23:17	Pre modification peak	Sample:5-190911A16, Compound:HpCB-F5, RT:27.694	
13-Sep-19	13:23:17	Peak modified	Sample:5-190911A16, Compound:HpCB-F5, RT:27.694	SJ190913MB
13-Sep-19	13:23:17	Pre modification peak	Sample:5-190911A16, Compound:HpCB-F5, RT:25.845	
13-Sep-19	13:23:17	Peak modified	Sample:5-190911A16, Compound:HpCB-F5, RT:25.845	SJ190913MB
13-Sep-19	13:23:17	Pre modification peak	Sample:5-190911A16, Compound:HpCB-F5, RT:25.011	
13-Sep-19	13:23:17	Peak modified	Sample:5-190911A16, Compound:HpCB-F5, RT:25.011	SJ190913MB
13-Sep-19	13:23:57	Peak modified	Sample:5-190911A16, Compound:HpCB-F5, RT:25.845	SJ190913MB
13-Sep-19	13:26:09	Pre modification peak	Sample:5-190911A07, Compound:OcCB-F5, RT:26.763	
13-Sep-19	13:26:09	Peak modified	Sample:5-190911A07, Compound:OcCB-F5, RT:26.763	SJ190913MB
13-Sep-19	13:26:41	Pre modification peak	Sample:5-190911A07, Compound:OcCB-F5, RT:29.083	
13-Sep-19	13:26:41	Peak modified	Sample:5-190911A07, Compound:OcCB-F5, RT:29.083	SJ190913MJ
13-Sep-19	13:26:41	Pre modification peak	Sample:5-190911A07, Compound:OcCB-F5, RT:28.987	
13-Sep-19	13:26:41	Peak modified	Sample:5-190911A07, Compound:OcCB-F5, RT:28.987	SJ190913MJ
13-Sep-19	13:26:41	Pre modification peak	Sample:5-190911A07, Compound:OcCB-F5, RT:22.570	
13-Sep-19	13:26:41	Peak modified	Sample:5-190911A07, Compound:OcCB-F5, RT:22.570	SJ190913MJ
13-Sep-19	13:26:41	Pre modification peak	Sample:5-190911A07, Compound:OcCB-F5, RT:27.319	
13-Sep-19	13:26:41	Peak modified	Sample:5-190911A07, Compound:OcCB-F5, RT:27.319	SJ190913MJ
13-Sep-19	13:27:31	Peak added	Sample:5-190911A08, Compound:OcCB-F5, RT:29.047	SJ190913MA
13-Sep-19	13:28:23	Pre modification peak	Sample:5-190911A08, Compound:OcCB-F5, RT:29.168	
13-Sep-19	13:28:23	Peak modified	Sample:5-190911A08, Compound:OcCB-F5, RT:29.168	SJ190913MB
13-Sep-19	13:28:23	Pre modification peak	Sample:5-190911A08, Compound:OcCB-F5, RT:27.319	
13-Sep-19	13:28:23	Peak modified	Sample:5-190911A08, Compound:OcCB-F5, RT:27.319	SJ190913MB
13-Sep-19	13:28:23	Pre modification peak	Sample:5-190911A08, Compound:OcCB-F5, RT:26.763	
13-Sep-19	13:28:23	Peak modified	Sample:5-190911A08, Compound:OcCB-F5, RT:26.763	SJ190913MB
13-Sep-19	13:28:23	Pre modification peak	Sample:5-190911A08, Compound:OcCB-F5, RT:26.268	
13-Sep-19	13:28:23	Peak modified	Sample:5-190911A08, Compound:OcCB-F5, RT:26.268	SJ190913MB
13-Sep-19	13:28:23	Pre modification peak	Sample:5-190911A08, Compound:OcCB-F5, RT:27.319	

Quantify Audit Report MassLynx MassLynx V4.1 SCN 901

Dataset: \\NABREWS002\Instdata\Organics Instrument\HIGHRES GCMS Completed Results Files\HR-5\1909\5-190911A1-SJ0913.qld

Last Altered: Friday, September 13, 2019 13:40:37 Eastern Daylight Time
 Printed: Monday, September 30, 2019 13:32:19 Eastern Daylight Time

Date	Time	Event	Details	Comments
13-Sep-19	13:28:23	Peak modified	Sample:5-190911A08, Compound:OcCB-F5, RT:27.319	SJ190913MB
13-Sep-19	13:28:23	Pre modification peak	Sample:5-190911A08, Compound:OcCB-F5, RT:26.280	
13-Sep-19	13:28:23	Peak modified	Sample:5-190911A08, Compound:OcCB-F5, RT:26.280	SJ190913MB
13-Sep-19	13:28:23	Pre modification peak	Sample:5-190911A08, Compound:OcCB-F5, RT:29.156	
13-Sep-19	13:28:23	Peak modified	Sample:5-190911A08, Compound:OcCB-F5, RT:29.156	SJ190913MB
13-Sep-19	13:28:53	Pre modification peak	Sample:5-190911A08, Compound:OcCB-F5, RT:28.733	
13-Sep-19	13:28:53	Peak modified	Sample:5-190911A08, Compound:OcCB-F5, RT:28.733	SJ190913MB
13-Sep-19	13:29:24	Peak modified	Sample:5-190911A08, Compound:OcCB-F5, RT:28.733	SJ190913MB
13-Sep-19	13:29:41	Pre modification peak	Sample:5-190911A08, Compound:OcCB-F5, RT:29.047	
13-Sep-19	13:29:41	Peak modified	Sample:5-190911A08, Compound:OcCB-F5, RT:29.047	SJ190913MA/MB
13-Sep-19	13:30:23	Pre modification peak	Sample:5-190911A09, Compound:OcCB-F5, RT:26.280	
13-Sep-19	13:30:23	Peak modified	Sample:5-190911A09, Compound:OcCB-F5, RT:26.280	SJ190913MB
13-Sep-19	13:30:23	Pre modification peak	Sample:5-190911A09, Compound:OcCB-F5, RT:28.721	
13-Sep-19	13:30:23	Peak modified	Sample:5-190911A09, Compound:OcCB-F5, RT:28.721	SJ190913MB
13-Sep-19	13:31:23	Pre modification peak	Sample:5-190911A10, Compound:OcCB-F5, RT:26.751	
13-Sep-19	13:31:23	Peak modified	Sample:5-190911A10, Compound:OcCB-F5, RT:26.751	SJ190913MB
13-Sep-19	13:31:23	Pre modification peak	Sample:5-190911A10, Compound:OcCB-F5, RT:26.280	
13-Sep-19	13:31:23	Peak modified	Sample:5-190911A10, Compound:OcCB-F5, RT:26.280	SJ190913MB
13-Sep-19	13:31:23	Pre modification peak	Sample:5-190911A10, Compound:OcCB-F5, RT:27.331	
13-Sep-19	13:31:23	Peak modified	Sample:5-190911A10, Compound:OcCB-F5, RT:27.331	SJ190913MB
13-Sep-19	13:31:23	Pre modification peak	Sample:5-190911A10, Compound:OcCB-F5, RT:26.751	
13-Sep-19	13:31:23	Peak modified	Sample:5-190911A10, Compound:OcCB-F5, RT:26.751	SJ190913MB
13-Sep-19	13:32:14	Pre modification peak	Sample:5-190911A11, Compound:OcCB-F5, RT:29.168	
13-Sep-19	13:32:14	Peak modified	Sample:5-190911A11, Compound:OcCB-F5, RT:29.168	SJ190913MB
13-Sep-19	13:32:14	Pre modification peak	Sample:5-190911A11, Compound:OcCB-F5, RT:29.059	
13-Sep-19	13:32:14	Peak modified	Sample:5-190911A11, Compound:OcCB-F5, RT:29.059	SJ190913MB
13-Sep-19	13:32:14	Pre modification peak	Sample:5-190911A11, Compound:OcCB-F5, RT:28.721	
13-Sep-19	13:32:14	Peak modified	Sample:5-190911A11, Compound:OcCB-F5, RT:28.721	SJ190913MB
13-Sep-19	13:32:46	Peak added	Sample:5-190911A12, Compound:OcCB-F5, RT:29.156	SJ190913MA/MB
13-Sep-19	13:32:46	Pre modification peak	Sample:5-190911A12, Compound:OcCB-F5, RT:29.156	
13-Sep-19	13:32:46	Peak modified	Sample:5-190911A12, Compound:OcCB-F5, RT:29.156	SJ190913MA/MB
13-Sep-19	13:33:32	Peak added	Sample:5-190911A13, Compound:OcCB-F5, RT:26.751	SJ190913MA
13-Sep-19	13:34:01	Pre modification peak	Sample:5-190911A13, Compound:OcCB-F5, RT:26.280	
13-Sep-19	13:34:01	Peak modified	Sample:5-190911A13, Compound:OcCB-F5, RT:26.280	SJ190913MB
13-Sep-19	13:34:01	Pre modification peak	Sample:5-190911A13, Compound:OcCB-F5, RT:29.156	
13-Sep-19	13:34:01	Peak modified	Sample:5-190911A13, Compound:OcCB-F5, RT:29.156	SJ190913MB
13-Sep-19	13:34:43	Pre modification peak	Sample:5-190911A14, Compound:OcCB-F5, RT:29.059	
13-Sep-19	13:34:43	Peak modified	Sample:5-190911A14, Compound:OcCB-F5, RT:29.059	SJ190913MB
13-Sep-19	13:34:43	Pre modification peak	Sample:5-190911A14, Compound:OcCB-F5, RT:28.721	
13-Sep-19	13:34:43	Peak modified	Sample:5-190911A14, Compound:OcCB-F5, RT:28.721	SJ190913MB
13-Sep-19	13:34:43	Pre modification peak	Sample:5-190911A14, Compound:OcCB-F5, RT:26.751	
13-Sep-19	13:34:43	Peak modified	Sample:5-190911A14, Compound:OcCB-F5, RT:26.751	SJ190913MB
13-Sep-19	13:34:43	Pre modification peak	Sample:5-190911A14, Compound:OcCB-F5, RT:29.156	
13-Sep-19	13:34:43	Peak modified	Sample:5-190911A14, Compound:OcCB-F5, RT:29.156	SJ190913MB
13-Sep-19	13:36:34	Pre modification peak	Sample:5-190911A07, Compound:OcCB-F6, RT:31.111	
13-Sep-19	13:36:34	Peak modified	Sample:5-190911A07, Compound:OcCB-F6, RT:31.111	SJ190913MB
13-Sep-19	13:36:34	Pre modification peak	Sample:5-190911A07, Compound:OcCB-F6, RT:31.111	
13-Sep-19	13:36:34	Peak modified	Sample:5-190911A07, Compound:OcCB-F6, RT:31.111	SJ190913MB
13-Sep-19	13:37:49	Pre modification peak	Sample:5-190911A10, Compound:OcCB-F6, RT:29.878	
13-Sep-19	13:37:49	Peak modified	Sample:5-190911A10, Compound:OcCB-F6, RT:29.878	SJ190913MB
13-Sep-19	13:37:49	Pre modification peak	Sample:5-190911A10, Compound:OcCB-F6, RT:29.878	
13-Sep-19	13:37:49	Peak modified	Sample:5-190911A10, Compound:OcCB-F6, RT:29.878	SJ190913MB
13-Sep-19	13:38:27	Pre modification peak	Sample:5-190911A11, Compound:OcCB-F6, RT:31.148	

Quantify Audit Report MassLynx MassLynx V4.1 SCN 901

Dataset: \\NABREWS002\Instdata\Organics Instrument\HIGHRES GCMS Completed Results Files\HR-5\1909\5-190911A1-SJ0913.qld

Last Altered: Friday, September 13, 2019 13:40:37 Eastern Daylight Time

Printed: Monday, September 30, 2019 13:32:19 Eastern Daylight Time

Date	Time	Event	Details	Comments
13-Sep-19	13:38:27	Peak modified	Sample:5-190911A11, Compound:OcCB-F6, RT:31.148	SJ190913MB
13-Sep-19	13:38:27	Pre modification peak	Sample:5-190911A11, Compound:OcCB-F6, RT:31.246	
13-Sep-19	13:38:27	Peak modified	Sample:5-190911A11, Compound:OcCB-F6, RT:31.246	SJ190913MB
13-Sep-19	13:38:27	Pre modification peak	Sample:5-190911A11, Compound:OcCB-F6, RT:31.135	
13-Sep-19	13:38:27	Peak modified	Sample:5-190911A11, Compound:OcCB-F6, RT:31.135	SJ190913MB
13-Sep-19	13:39:03	Pre modification peak	Sample:5-190911A15, Compound:OcCB-F6, RT:31.111	
13-Sep-19	13:39:03	Peak modified	Sample:5-190911A15, Compound:OcCB-F6, RT:31.111	SJ190913MB
13-Sep-19	13:39:29	Peak added	Sample:5-190911A16, Compound:OcCB-F6, RT:31.123	SJ190913MB/MA
13-Sep-19	13:39:29	Pre modification peak	Sample:5-190911A16, Compound:OcCB-F6, RT:31.111	
13-Sep-19	13:39:29	Peak modified	Sample:5-190911A16, Compound:OcCB-F6, RT:31.111	SJ190913MB/MA
13-Sep-19	13:40:34	Pre modification peak	Sample:5-190911A09, Compound:NoCB-F6, RT:30.198	
13-Sep-19	13:40:34	Peak modified	Sample:5-190911A09, Compound:NoCB-F6, RT:30.198	SJ190913MB
13-Sep-19	13:40:34	Pre modification peak	Sample:5-190911A09, Compound:NoCB-F6, RT:29.717	
13-Sep-19	13:40:34	Peak modified	Sample:5-190911A09, Compound:NoCB-F6, RT:29.717	SJ190913MB
13-Sep-19	13:40:34	Pre modification peak	Sample:5-190911A09, Compound:NoCB-F6, RT:30.198	
13-Sep-19	13:40:34	Peak modified	Sample:5-190911A09, Compound:NoCB-F6, RT:30.198	SJ190913MB
13-Sep-19	13:42:08	Dataset Saved	Saved to 'C:\MassLynx\PCB.PRO\Results\5-190911A1-SJ091...	
13-Sep-19	13:42:53	Dataset Saved	Saved to 'I:\Organics Instrument\HIGHRES GCMS Complete...	

Quantify Sample Template Report

MassLynx MassLynx V4.1 SCN 901

Dataset: \\NABREWS002\Instdata\Organics Instrument\HIGHRES GCMS Completed Results Files\HR-5\1909\5-190911A1-SJ0913.qld

Last Altered: Friday, September 13, 2019 13:40:37 Eastern Daylight Time

Printed: Monday, September 30, 2019 13:32:19 Eastern Daylight Time

Method: C:\MassLynx\PCB.PRO\MethDB\1668-OCTYL-1-209-190911.mdb 11 Sep 2019 12:41:19

Calibration: 13 Sep 2019 08:16:45

Name: 5-190911A01, Date: 11-Sep-2019, Time: 09:52:57, ID: H5-19-WDM-759, Description: 1668A-CS7-018C, Vial: Tray1:2

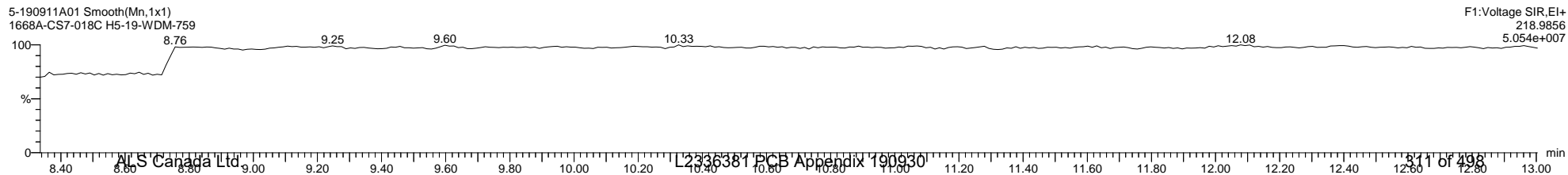
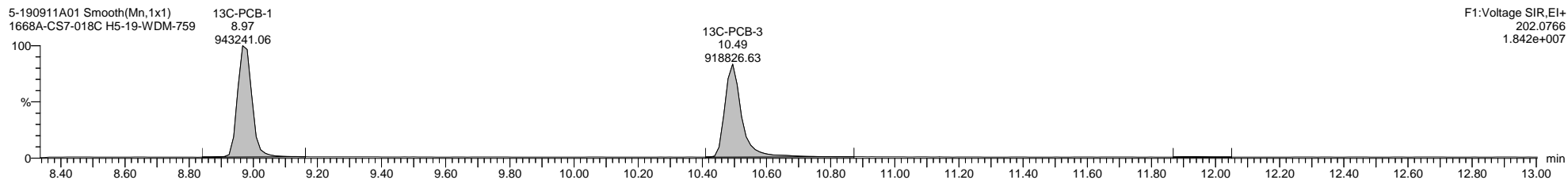
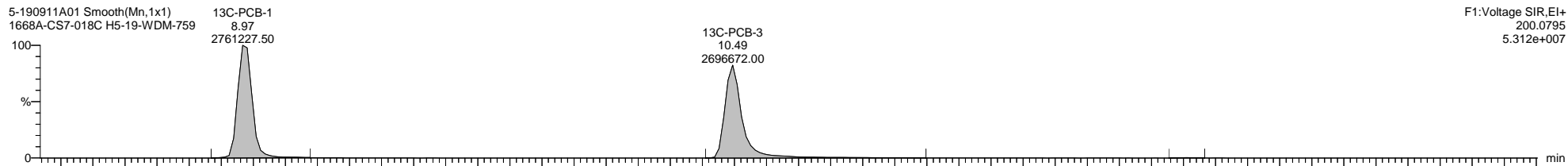
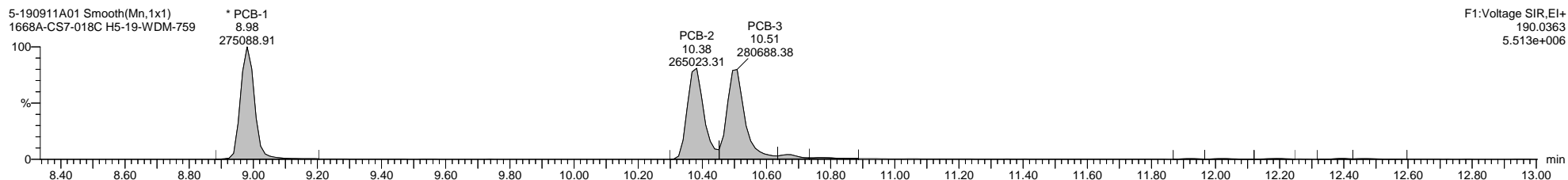
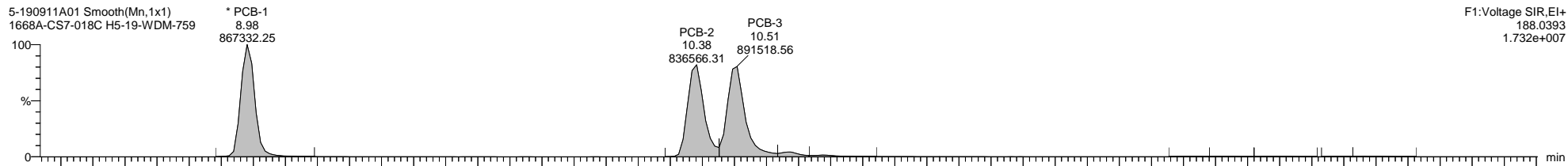

Quantify Sample Template Report

MassLynx MassLynx V4.1 SCN 901

Dataset: \\NABREWS002\Instdata\Organics Instrument\HIGHRES GCMS Completed Results Files\HR-5\1909\5-190911A1-SJ0913.qld

Last Altered: Friday, September 13, 2019 13:40:37 Eastern Daylight Time

Printed: Monday, September 30, 2019 13:32:19 Eastern Daylight Time

Name: 5-190911A01, Date: 11-Sep-2019, Time: 09:52:57, ID: H5-19-WDM-759, Description: 1668A-CS7-018C, Vial: Tray1:2

5-190911A01 Smooth(Mn,1x1)
1668A-CS7-018C H5-19-WDM-759

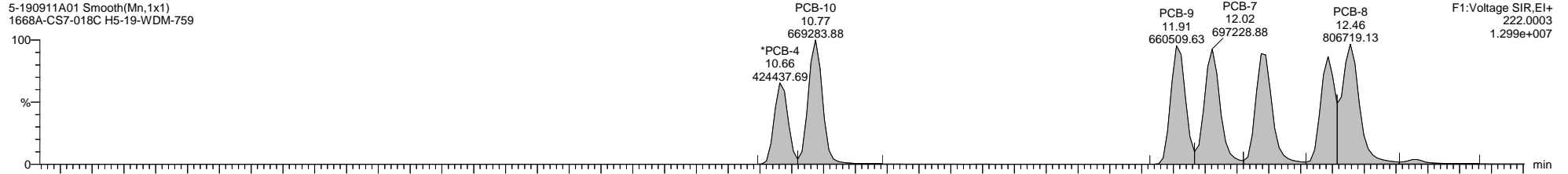

5-190911A01 Smooth(Mn,1x1)
1668A-CS7-018C H5-19-WDM-759

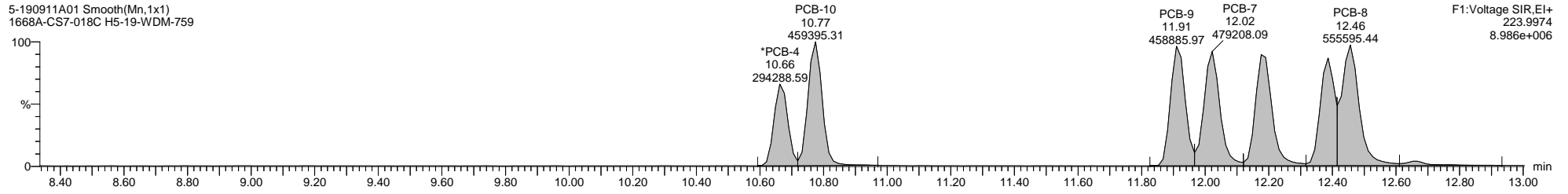

5-190911A01 Smooth(Mn,1x1)
1668A-CS7-018C H5-19-WDM-759

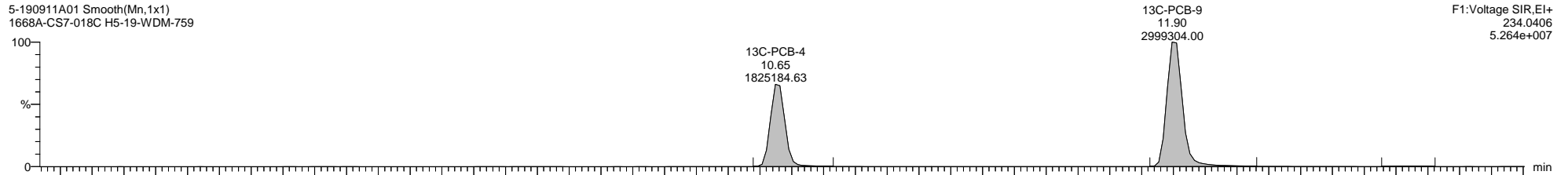

5-190911A01 Smooth(Mn,1x1)
1668A-CS7-018C H5-19-WDM-759

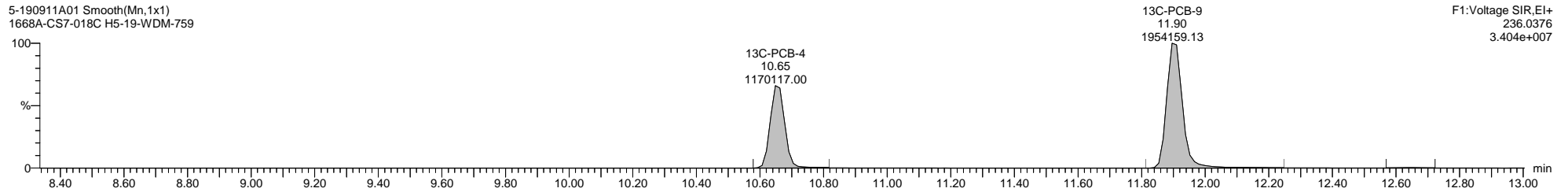

5-190911A01 Smooth(Mn,1x1)
1668A-CS7-018C H5-19-WDM-759

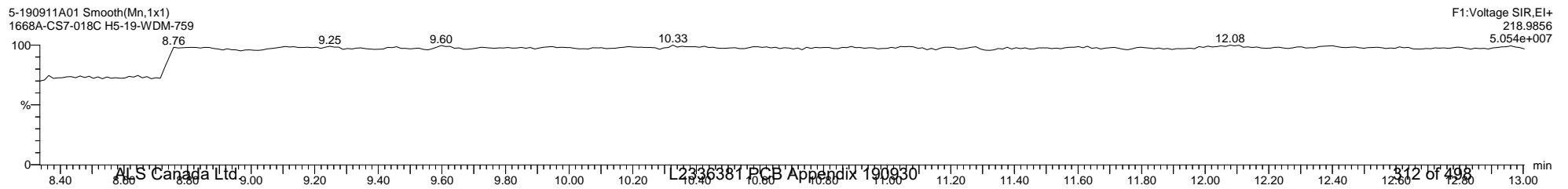

Dataset: \\NABREWS002\Instdata\Organics Instrument\HIGHRES GCMS Completed Results Files\HR-5\1909\5-190911A1-SJ0913.qld

Last Altered: Friday, September 13, 2019 13:40:37 Eastern Daylight Time

Printed: Monday, September 30, 2019 13:32:19 Eastern Daylight Time

Name: 5-190911A01, Date: 11-Sep-2019, Time: 09:52:57, ID: H5-19-WDM-759, Description: 1668A-CS7-018C, Vial: Tray1:2

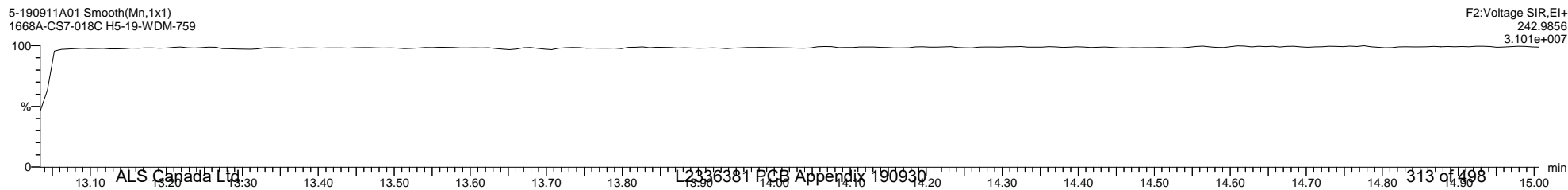
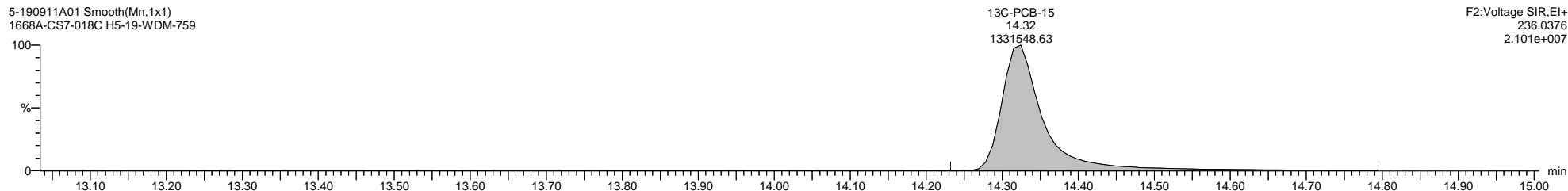
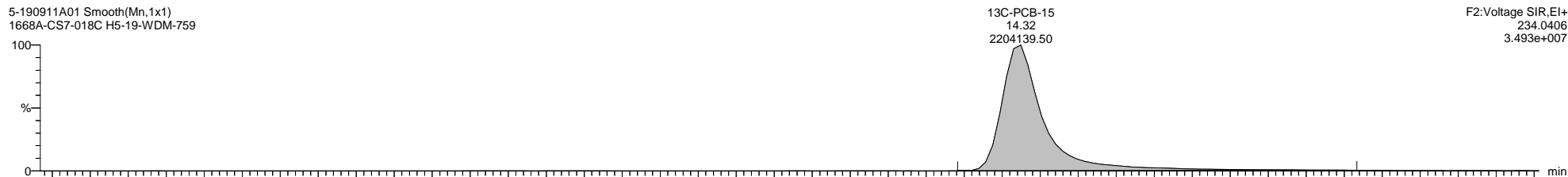
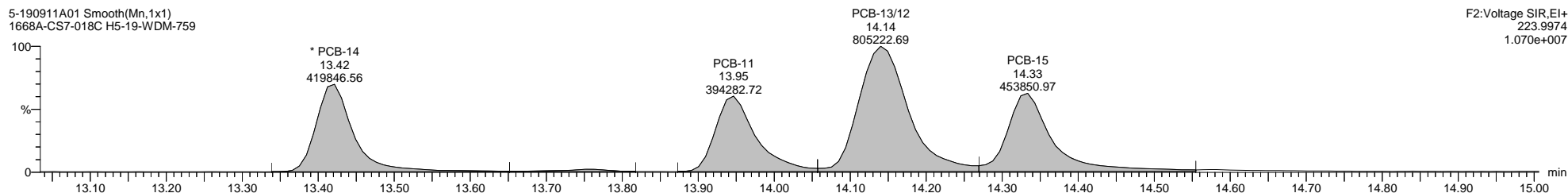
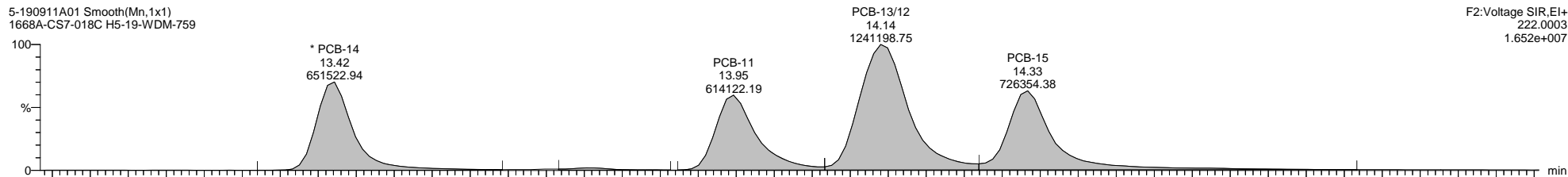

Quantify Sample Template Report

MassLynx MassLynx V4.1 SCN 901

Dataset: \\NABREWS002\Instdata\Organics Instrument\HIGHRES GCMS Completed Results Files\HR-5\1909\5-190911A1-SJ0913.qld

Last Altered: Friday, September 13, 2019 13:40:37 Eastern Daylight Time

Printed: Monday, September 30, 2019 13:32:19 Eastern Daylight Time

Name: 5-190911A01, Date: 11-Sep-2019, Time: 09:52:57, ID: H5-19-WDM-759, Description: 1668A-CS7-018C, Vial: Tray1:2

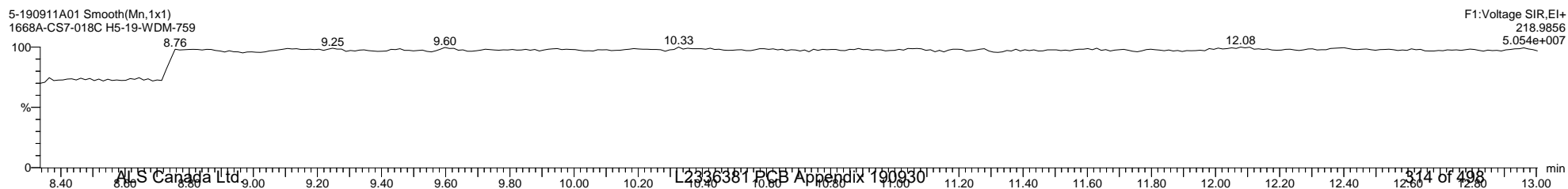
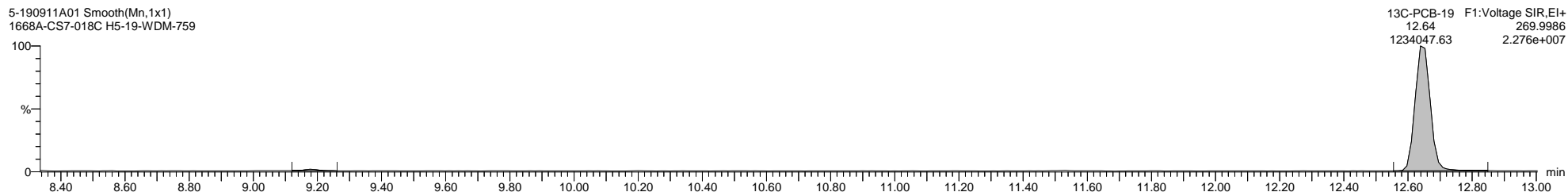
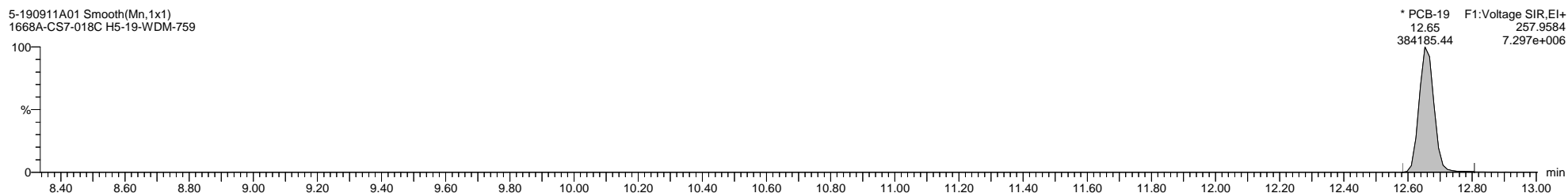
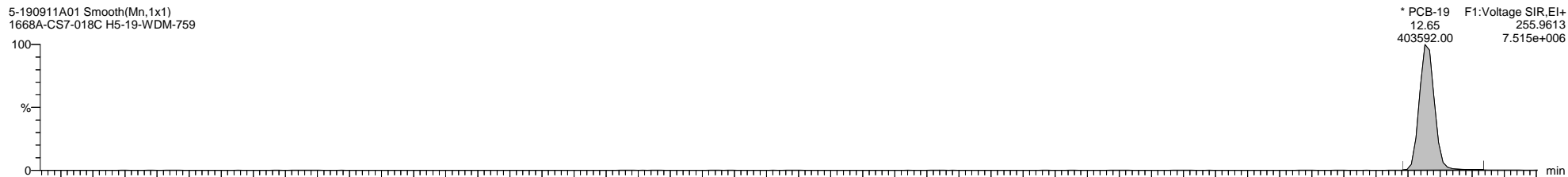

Dataset: \\NABREWS002\Instdata\Organics Instrument\HIGHRES GCMS Completed Results Files\HR-5\1909\5-190911A1-SJ0913.qld

Last Altered: Friday, September 13, 2019 13:40:37 Eastern Daylight Time

Printed: Monday, September 30, 2019 13:32:19 Eastern Daylight Time

Name: 5-190911A01, Date: 11-Sep-2019, Time: 09:52:57, ID: H5-19-WDM-759, Description: 1668A-CS7-018C, Vial: Tray1:2

5-190911A01 Smooth(Mn,1x1)
1668A-CS7-018C H5-19-WDM-759

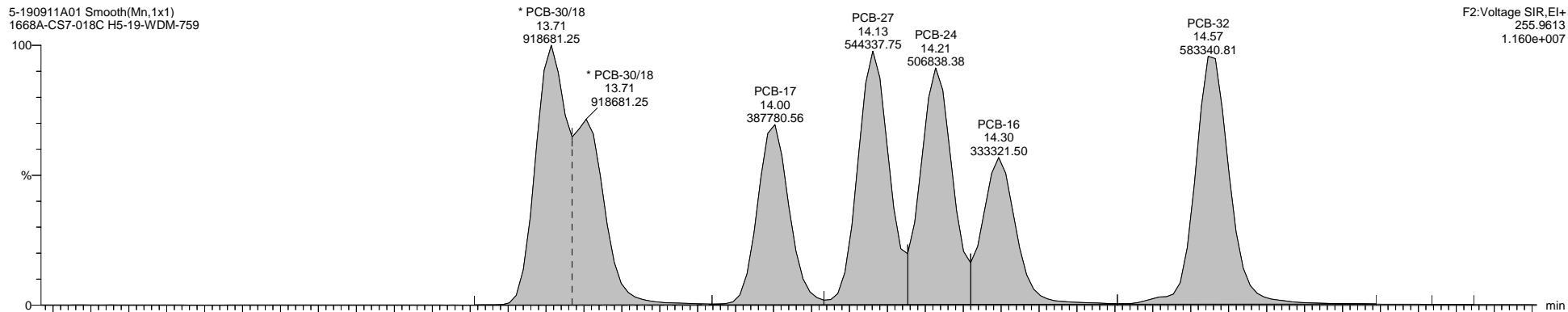

5-190911A01 Smooth(Mn,1x1)
1668A-CS7-018C H5-19-WDM-759

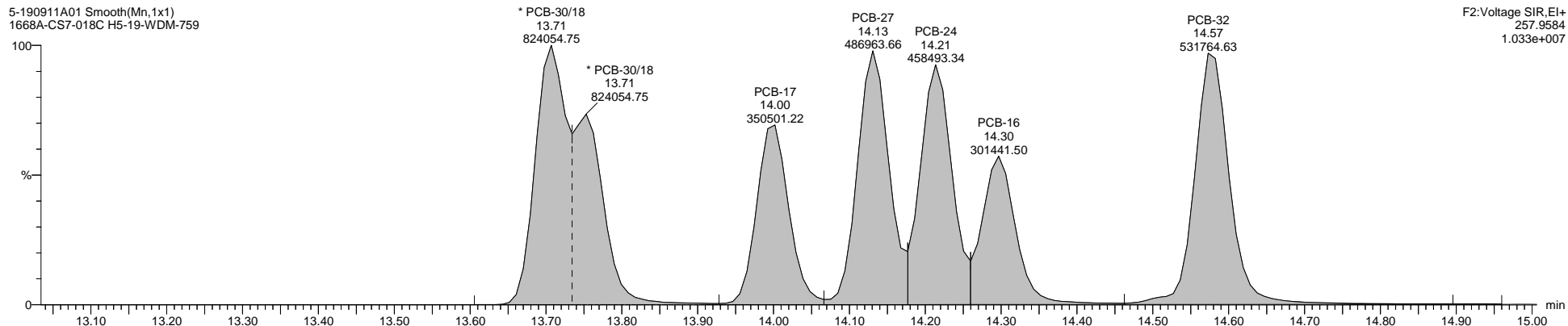

5-190911A01 Smooth(Mn,1x1)
1668A-CS7-018C H5-19-WDM-759

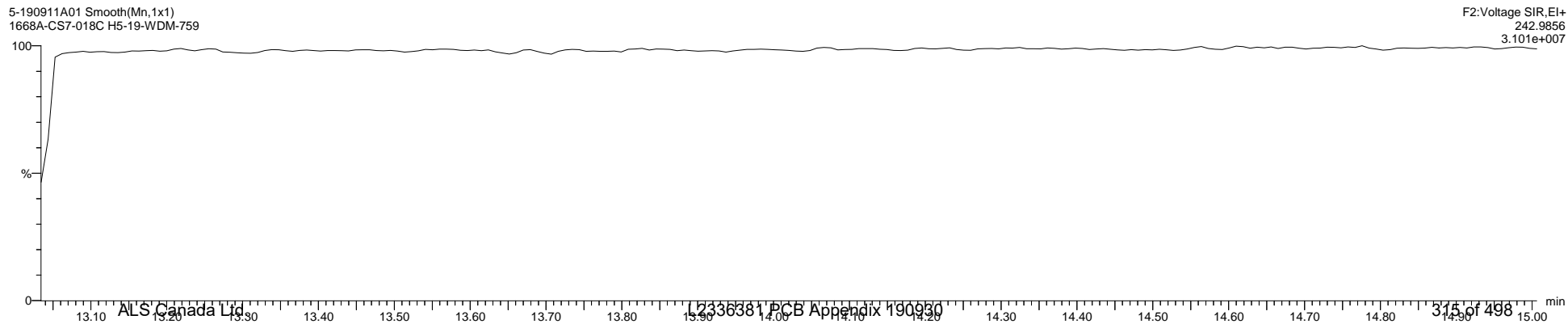

Quantify Sample Template Report

MassLynx MassLynx V4.1 SCN 901

Dataset: \\NABREWS002\Instdata\Organics Instrument\HIGHRES GCMS Completed Results Files\HR-5\1909\5-190911A1-SJ0913.qld

Last Altered: Friday, September 13, 2019 13:40:37 Eastern Daylight Time

Printed: Monday, September 30, 2019 13:32:19 Eastern Daylight Time

Name: 5-190911A01, Date: 11-Sep-2019, Time: 09:52:57, ID: H5-19-WDM-759, Description: 1668A-CS7-018C, Vial: Tray1:2

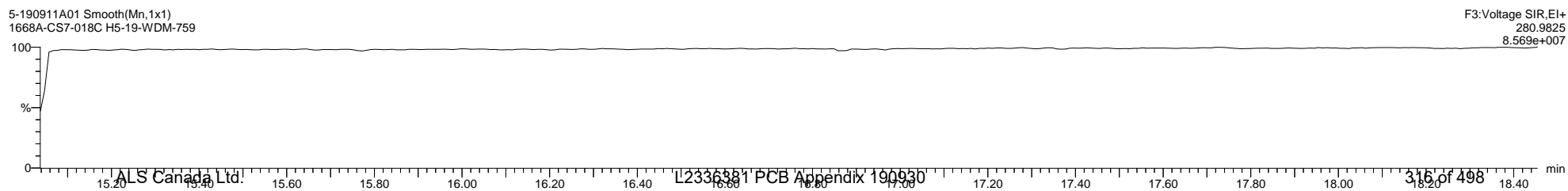
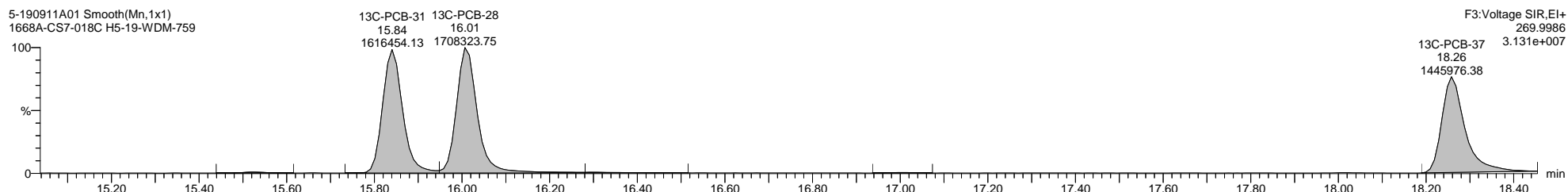
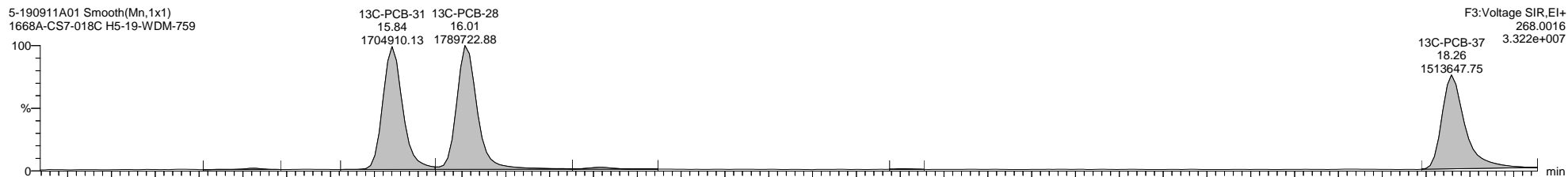
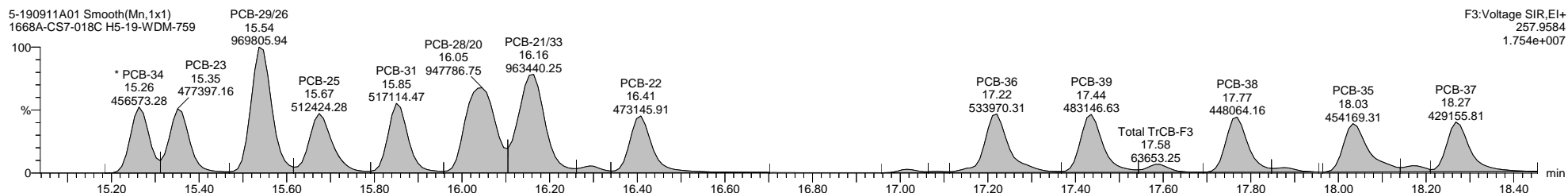
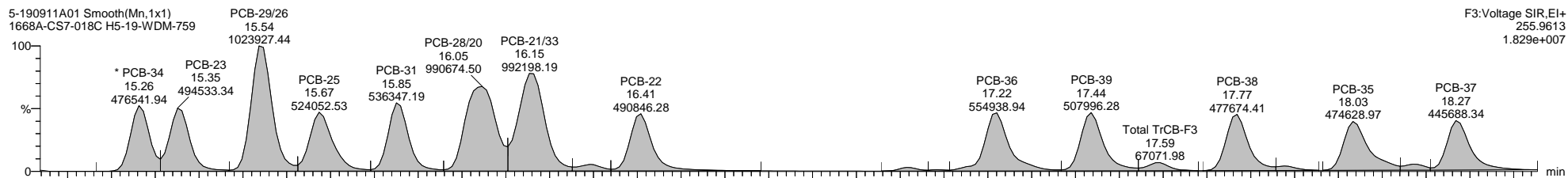

Quantify Sample Template Report

MassLynx MassLynx V4.1 SCN 901

Dataset: \\NABREWS002\Instdata\Organics Instrument\HIGHRES GCMS Completed Results Files\HR-5\1909\5-190911A1-SJ0913.qld

Last Altered: Friday, September 13, 2019 13:40:37 Eastern Daylight Time

Printed: Monday, September 30, 2019 13:32:19 Eastern Daylight Time

Name: 5-190911A01, Date: 11-Sep-2019, Time: 09:52:57, ID: H5-19-WDM-759, Description: 1668A-CS7-018C, Vial: Tray1:2

5-190911A01 Smooth(Mn,1x1)
1668A-CS7-018C H5-19-WDM-759

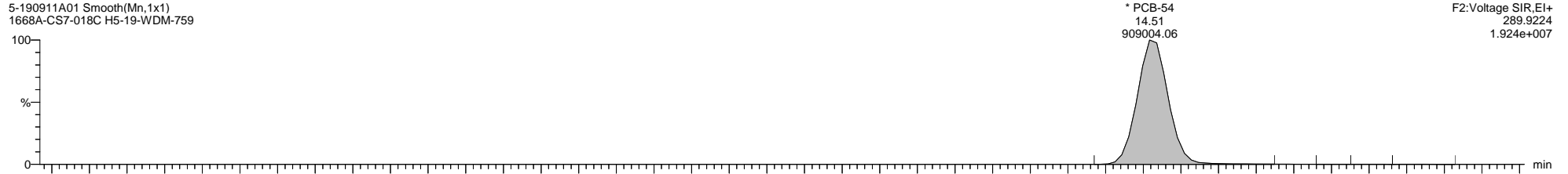

5-190911A01 Smooth(Mn,1x1)
1668A-CS7-018C H5-19-WDM-759

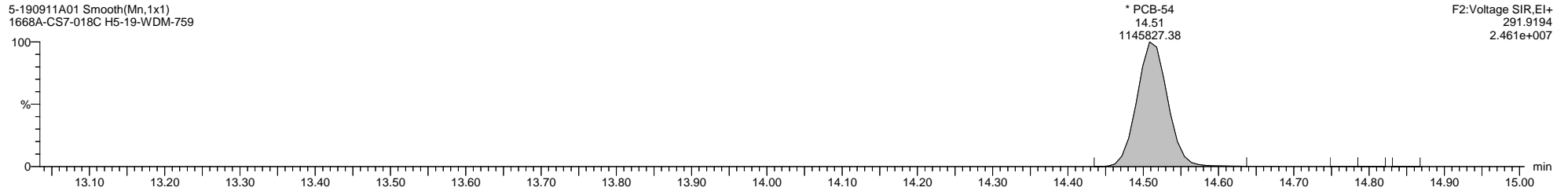

5-190911A01 Smooth(Mn,1x1)
1668A-CS7-018C H5-19-WDM-759

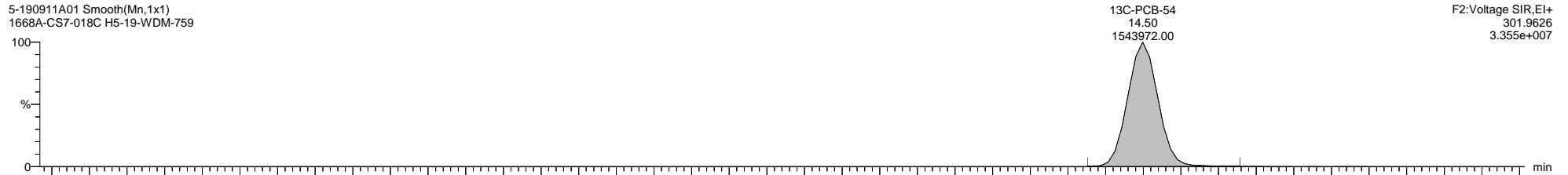

5-190911A01 Smooth(Mn,1x1)
1668A-CS7-018C H5-19-WDM-759

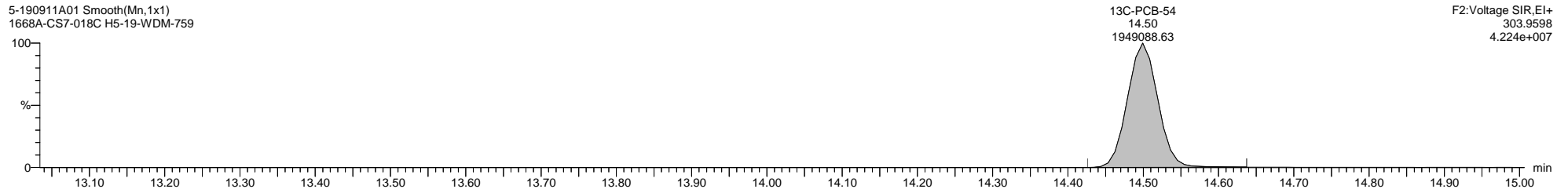

5-190911A01 Smooth(Mn,1x1)
1668A-CS7-018C H5-19-WDM-759

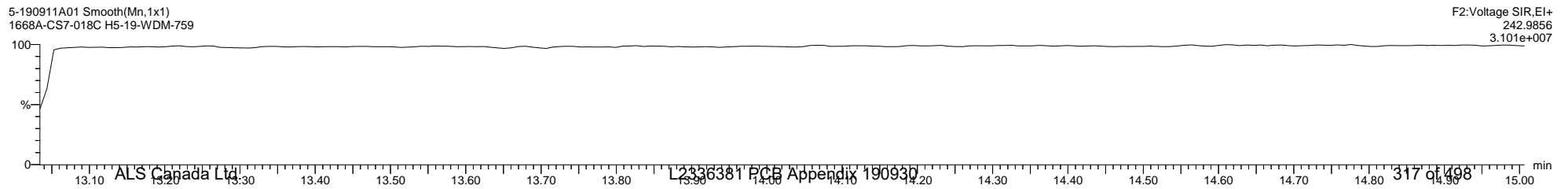

Quantify Sample Template Report

MassLynx MassLynx V4.1 SCN 901

Dataset: \\NABREWS002\Instdata\Organics Instrument\HIGHRES GCMS Completed Results Files\HR-5\1909\5-190911A1-SJ0913.qld

Last Altered: Friday, September 13, 2019 13:40:37 Eastern Daylight Time

Printed: Monday, September 30, 2019 13:32:19 Eastern Daylight Time

Name: 5-190911A01, Date: 11-Sep-2019, Time: 09:52:57, ID: H5-19-WDM-759, Description: 1668A-CS7-018C, Vial: Tray1:2

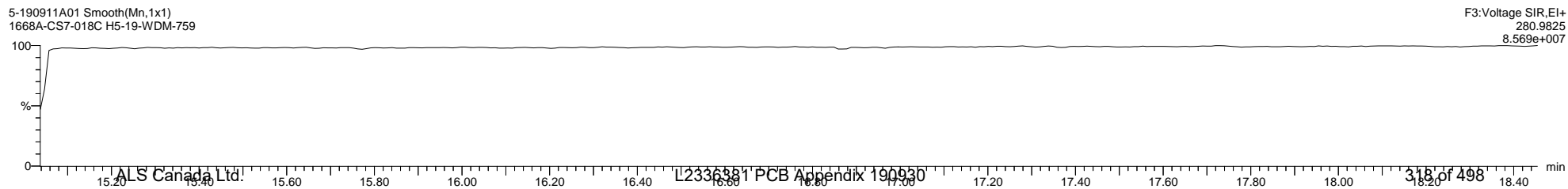
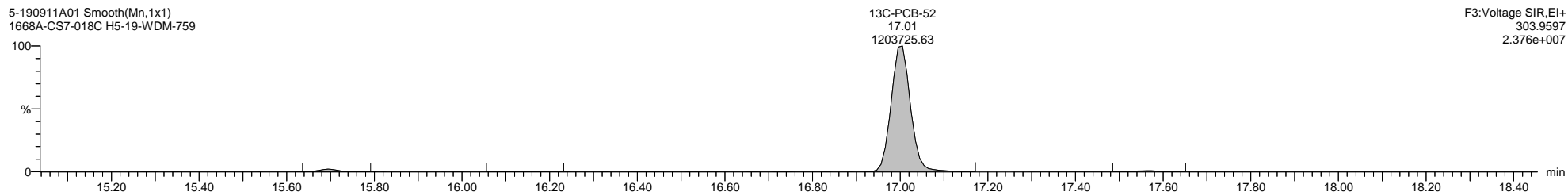
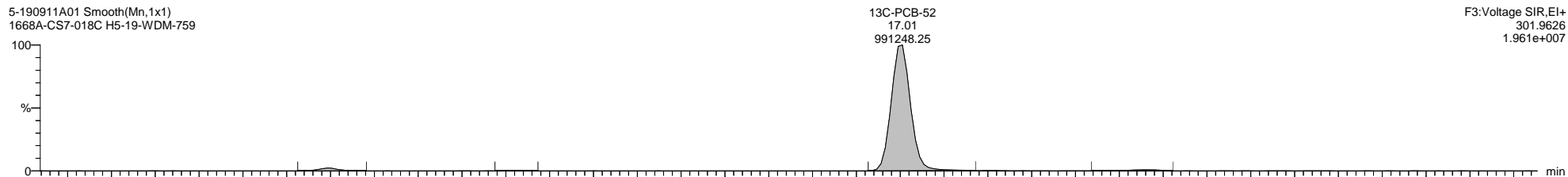
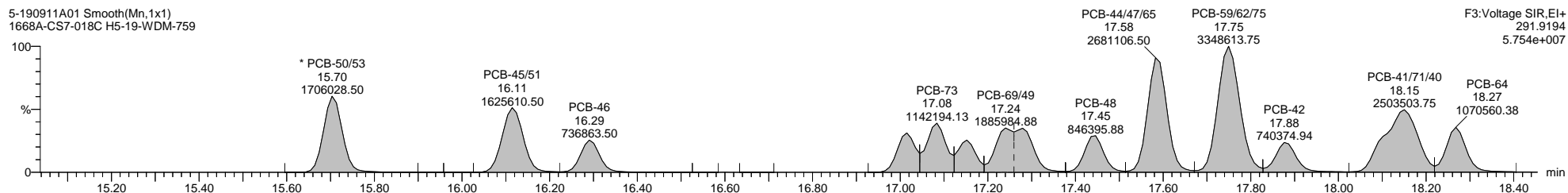
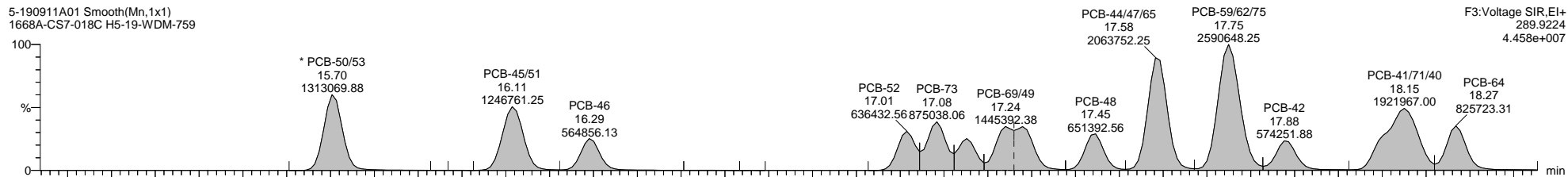

Quantify Sample Template Report

MassLynx MassLynx V4.1 SCN 901

Dataset: \\NABREWS002\Instdata\Organics Instrument\HIGHRES GCMS Completed Results Files\HR-5\1909\5-190911A1-SJ0913.qld

Last Altered: Friday, September 13, 2019 13:40:37 Eastern Daylight Time

Printed: Monday, September 30, 2019 13:32:19 Eastern Daylight Time

Name: 5-190911A01, Date: 11-Sep-2019, Time: 09:52:57, ID: H5-19-WDM-759, Description: 1668A-CS7-018C, Vial: Tray1:2

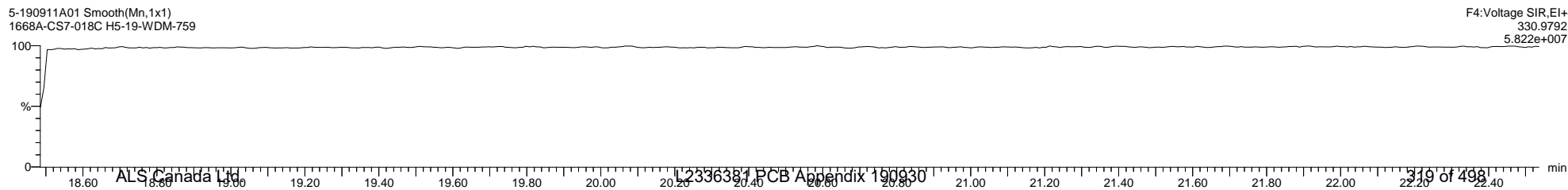
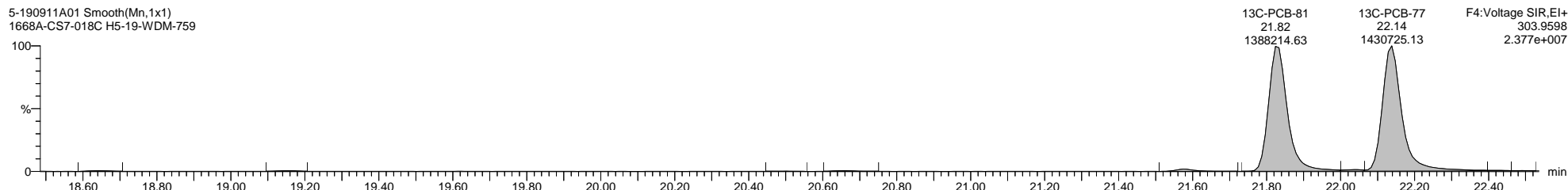
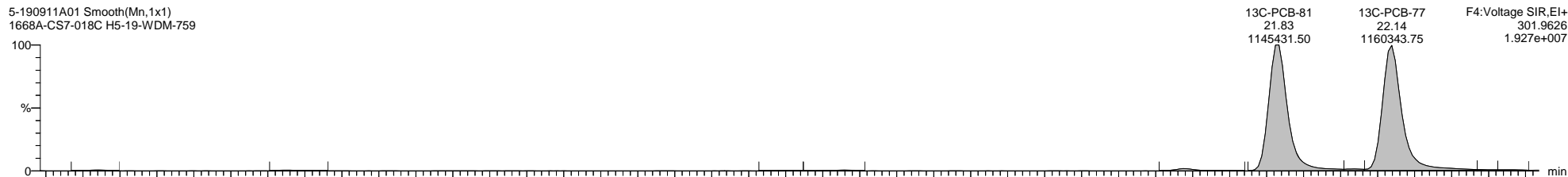
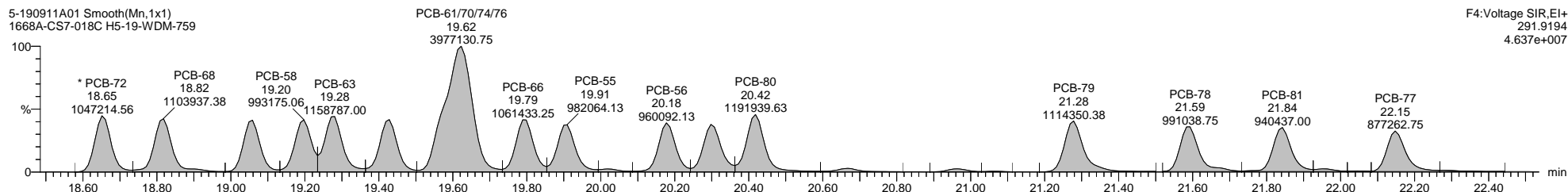
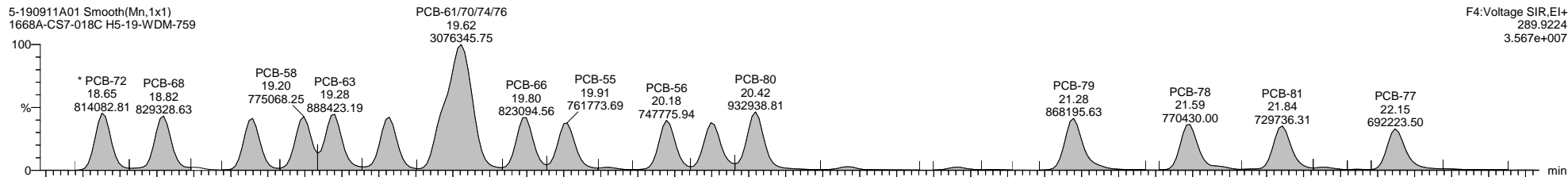

Quantify Sample Template Report

MassLynx MassLynx V4.1 SCN 901

Dataset: \\NABREWS002\Instdata\Organics Instrument\HIGHRES GCMS Completed Results Files\HR-5\1909\5-190911A1-SJ0913.qld

Last Altered: Friday, September 13, 2019 13:40:37 Eastern Daylight Time

Printed: Monday, September 30, 2019 13:32:19 Eastern Daylight Time

Name: 5-190911A01, Date: 11-Sep-2019, Time: 09:52:57, ID: H5-19-WDM-759, Description: 1668A-CS7-018C, Vial: Tray1:2

5-190911A01 Smooth(Mn,1x1)
1668A-CS7-018C H5-19-WDM-759

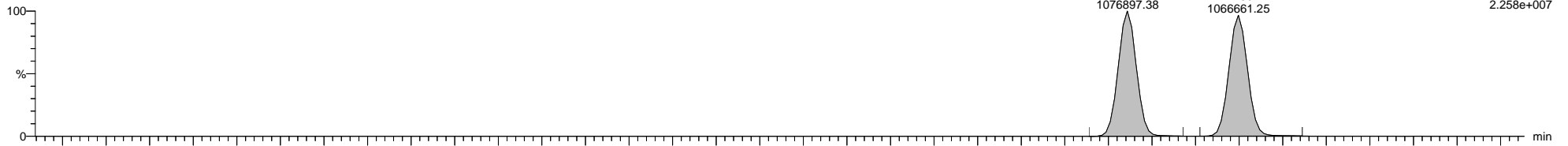

F3:Voltage SIR,EI+
325.8804
2.258e+007

5-190911A01 Smooth(Mn,1x1)
1668A-CS7-018C H5-19-WDM-759

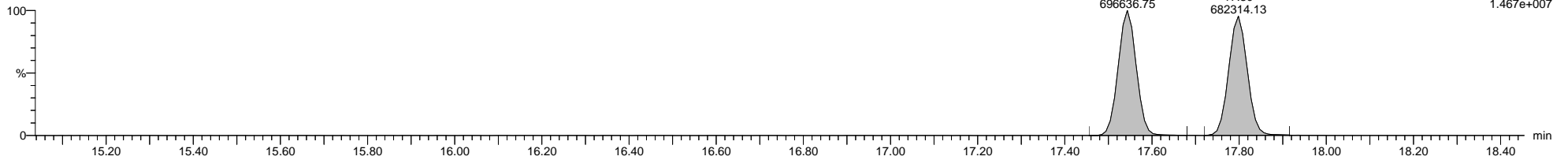

F3:Voltage SIR,EI+
327.8775
1.467e+007

5-190911A01 Smooth(Mn,1x1)
1668A-CS7-018C H5-19-WDM-759

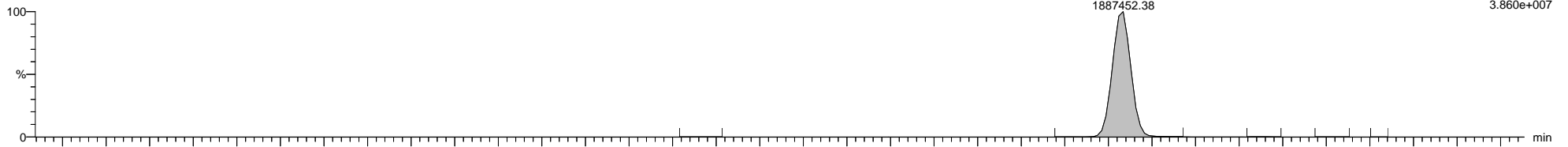

F3:Voltage SIR,EI+
337.9207
3.860e+007

5-190911A01 Smooth(Mn,1x1)
1668A-CS7-018C H5-19-WDM-759

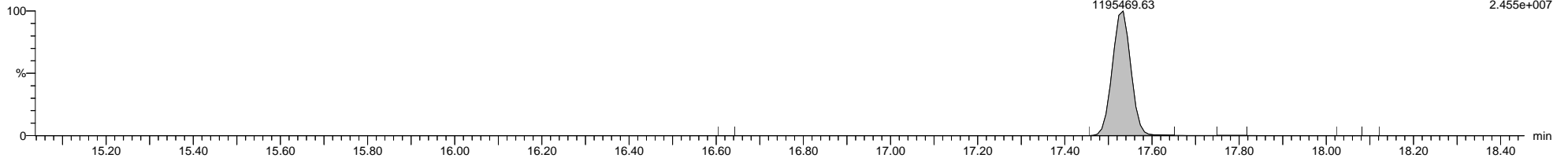

F3:Voltage SIR,EI+
339.918
2.455e+007

5-190911A01 Smooth(Mn,1x1)
1668A-CS7-018C H5-19-WDM-759

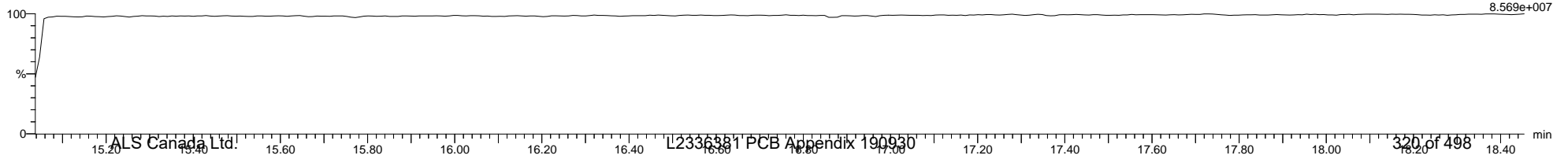

F3:Voltage SIR,EI+
280.9825
8.569e+007

Quantify Sample Template Report

MassLynx MassLynx V4.1 SCN 901

Dataset: \\NABREWS002\Instdata\Organics Instrument\HIGHRES GCMS Completed Results Files\HR-5\1909\5-190911A1-SJ0913.qld

Last Altered: Friday, September 13, 2019 13:40:37 Eastern Daylight Time

Printed: Monday, September 30, 2019 13:32:19 Eastern Daylight Time

Name: 5-190911A01, Date: 11-Sep-2019, Time: 09:52:57, ID: H5-19-WDM-759, Description: 1668A-CS7-018C, Vial: Tray1:2

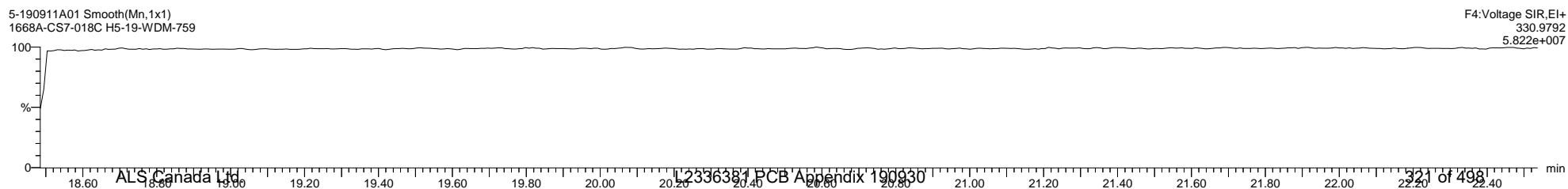
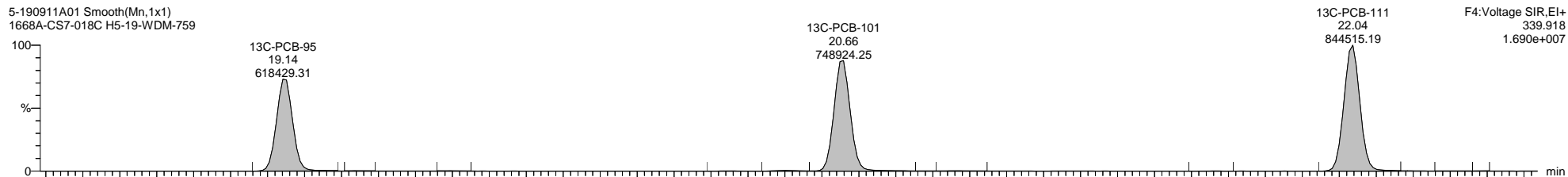
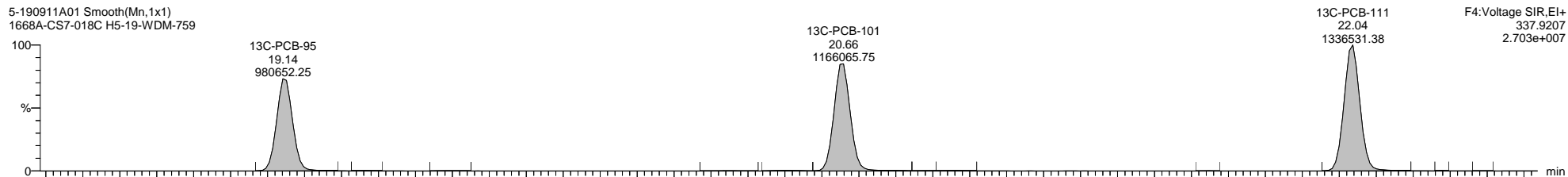
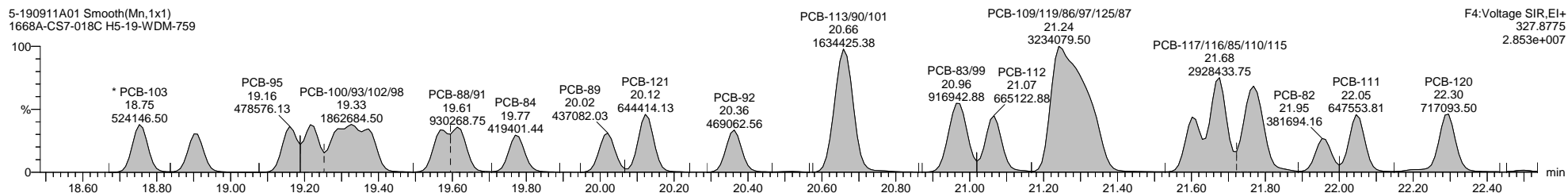
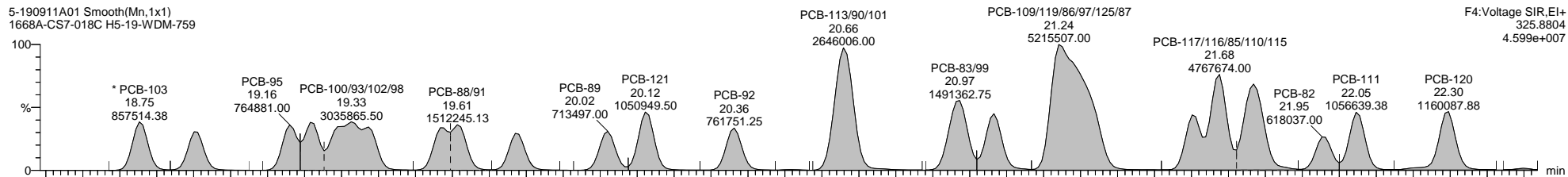

Quantify Sample Template Report

MassLynx MassLynx V4.1 SCN 901

Dataset: \\NABREWS002\Instdata\Organics Instrument\HIGHRES GCMS Completed Results Files\HR-5\1909\5-190911A1-SJ0913.qld

Last Altered: Friday, September 13, 2019 13:40:37 Eastern Daylight Time

Printed: Monday, September 30, 2019 13:32:19 Eastern Daylight Time

Name: 5-190911A01, Date: 11-Sep-2019, Time: 09:52:57, ID: H5-19-WDM-759, Description: 1668A-CS7-018C, Vial: Tray1:2

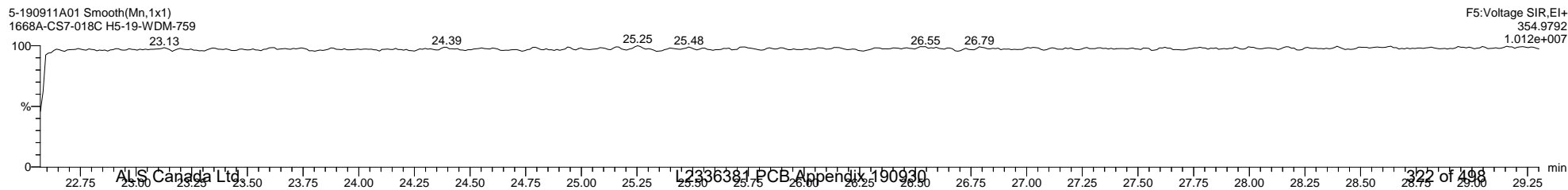
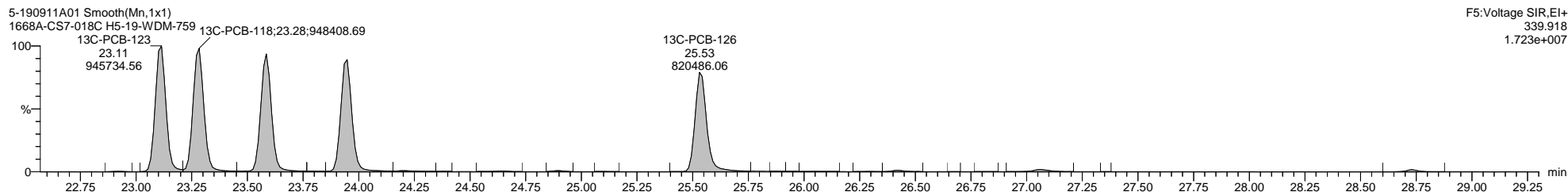
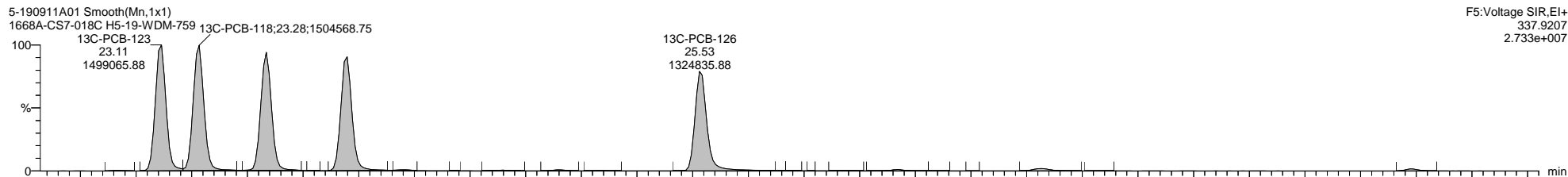
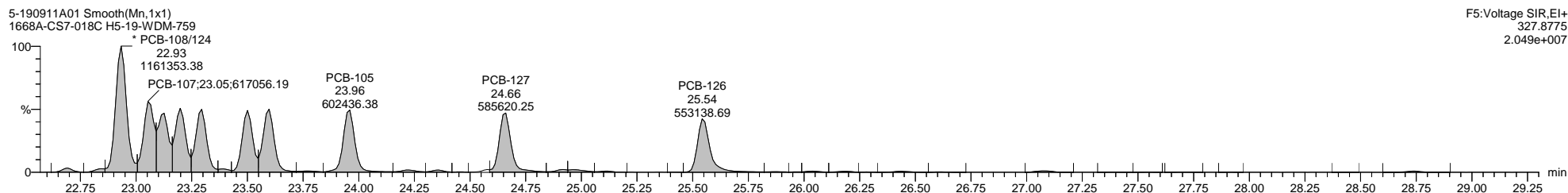
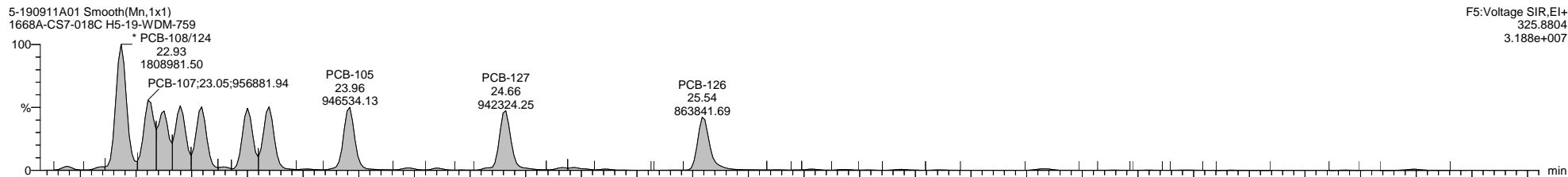

Dataset: \\NABREWS002\Instdata\Organics Instrument\HIGHRES GCMS Completed Results Files\HR-5\1909\5-190911A1-SJ0913.qld

Last Altered: Friday, September 13, 2019 13:40:37 Eastern Daylight Time

Printed: Monday, September 30, 2019 13:32:19 Eastern Daylight Time

Name: 5-190911A01, Date: 11-Sep-2019, Time: 09:52:57, ID: H5-19-WDM-759, Description: 1668A-CS7-018C, Vial: Tray1:2

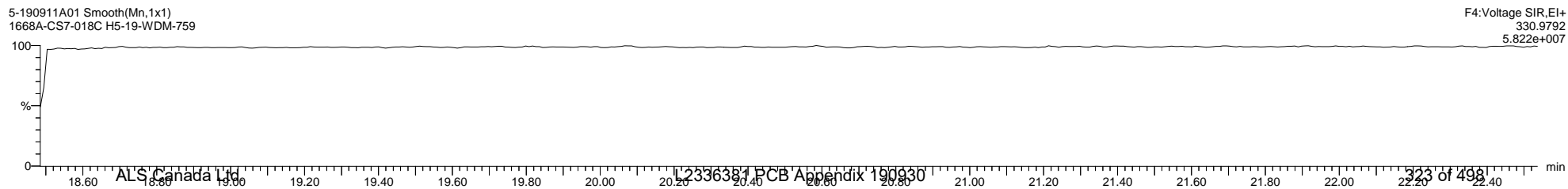
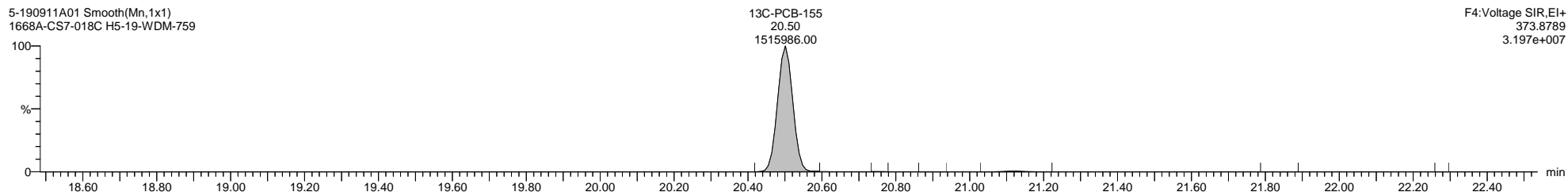
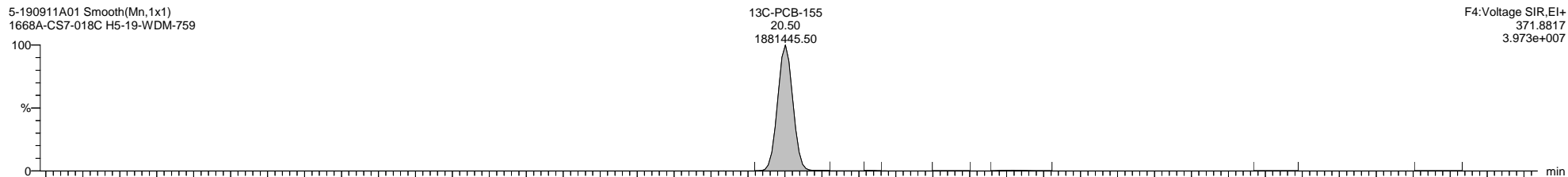
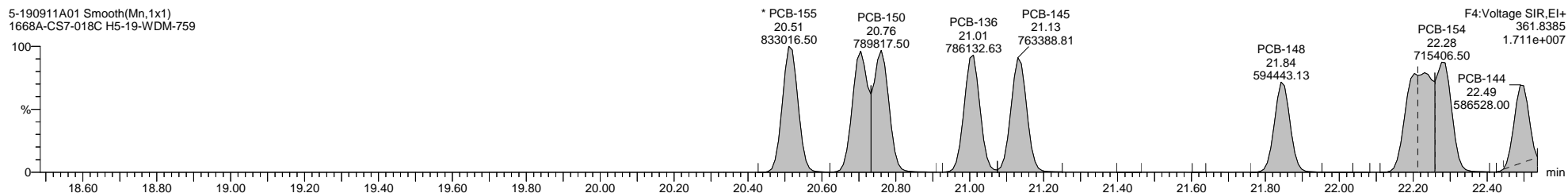
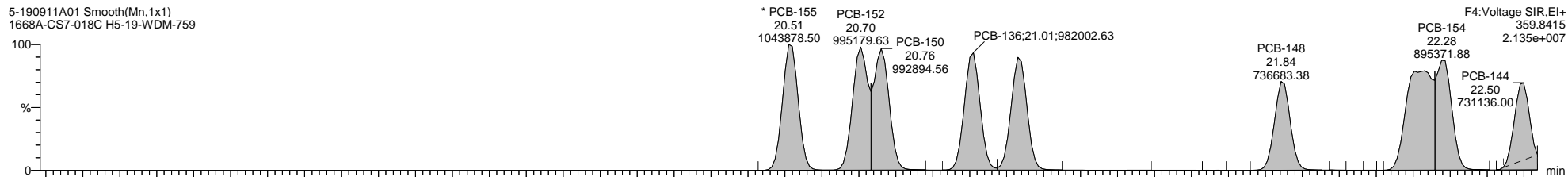

Quantify Sample Template Report

MassLynx MassLynx V4.1 SCN 901

Dataset: \\NABREWS002\Instdata\Organics Instrument\HIGHRES GCMS Completed Results Files\HR-5\190915-190911A1-SJ0913.qld

Last Altered: Friday, September 13, 2019 13:40:37 Eastern Daylight Time

Printed: Monday, September 30, 2019 13:32:19 Eastern Daylight Time

Name: 5-190911A01, Date: 11-Sep-2019, Time: 09:52:57, ID: H5-19-WDM-759, Description: 1668A-CS7-018C, Vial: Tray1:2

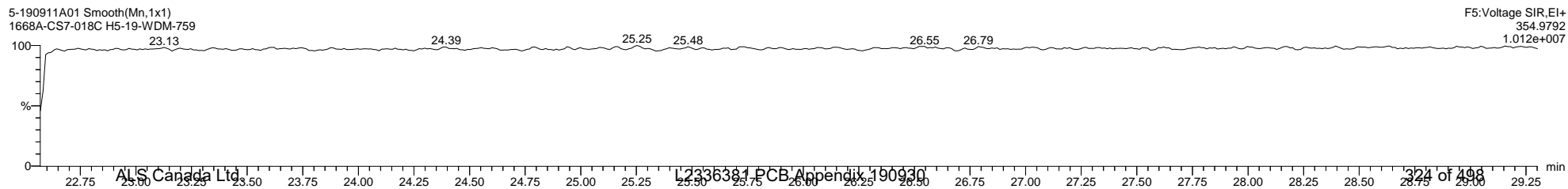
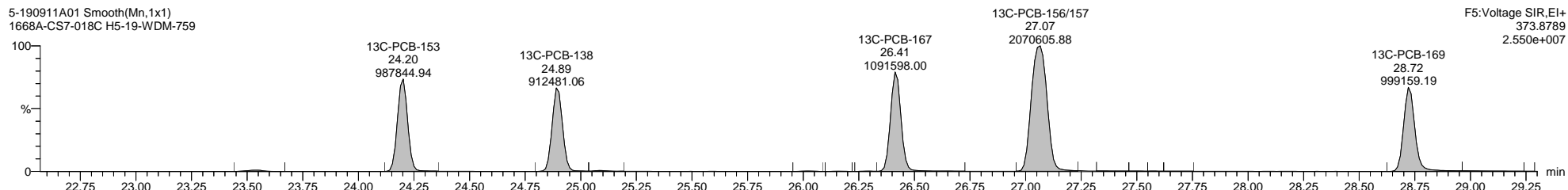
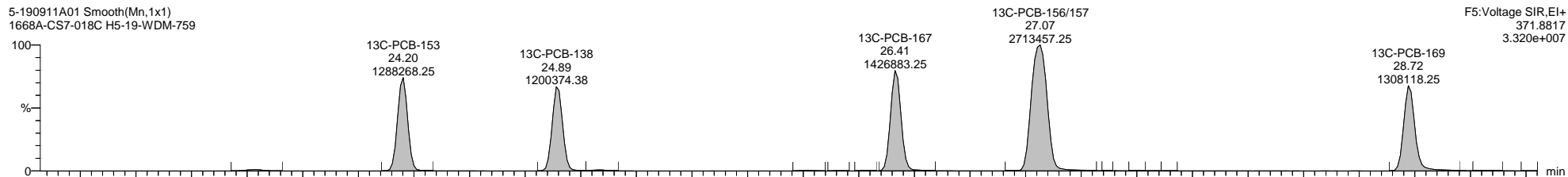
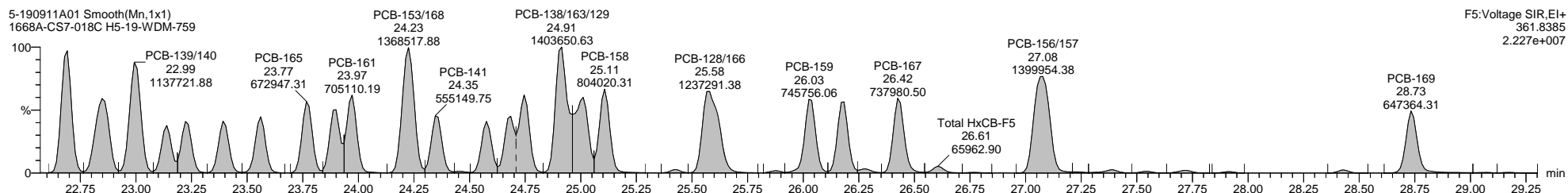
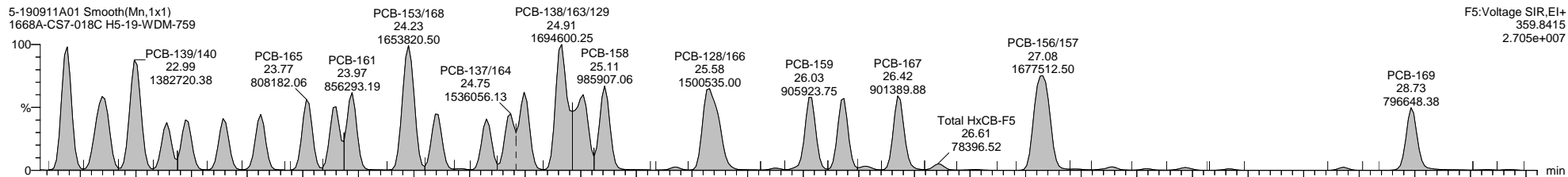

Quantify Sample Template Report

MassLynx MassLynx V4.1 SCN 901

Dataset: \\NABREWS002\Instdata\Organics Instrument\HIGHRES GCMS Completed Results Files\HR-5\1909\5-190911A1-SJ0913.qld

Last Altered: Friday, September 13, 2019 13:40:37 Eastern Daylight Time

Printed: Monday, September 30, 2019 13:32:19 Eastern Daylight Time

Name: 5-190911A01, Date: 11-Sep-2019, Time: 09:52:57, ID: H5-19-WDM-759, Description: 1668A-CS7-018C, Vial: Tray1:2

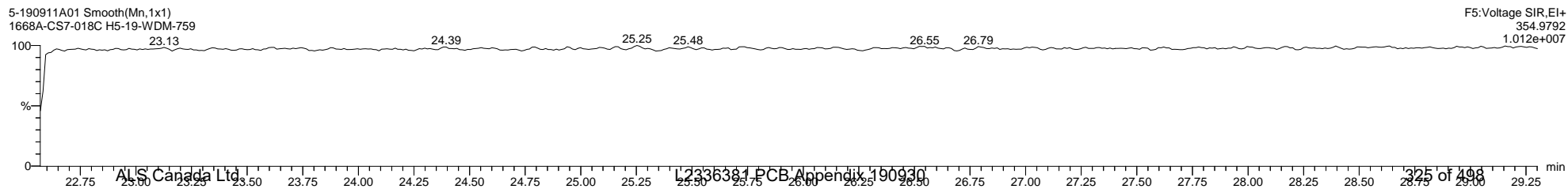
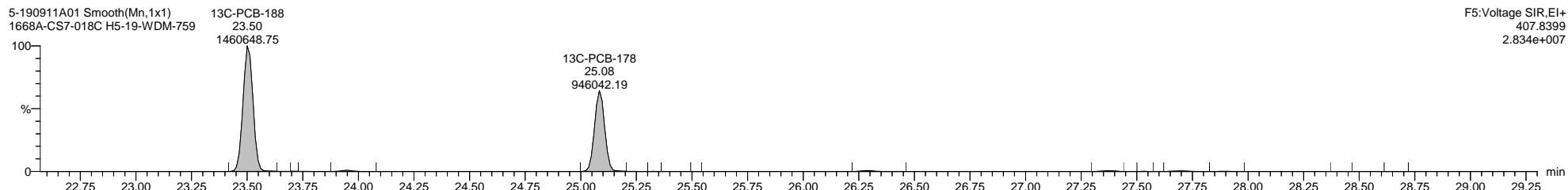
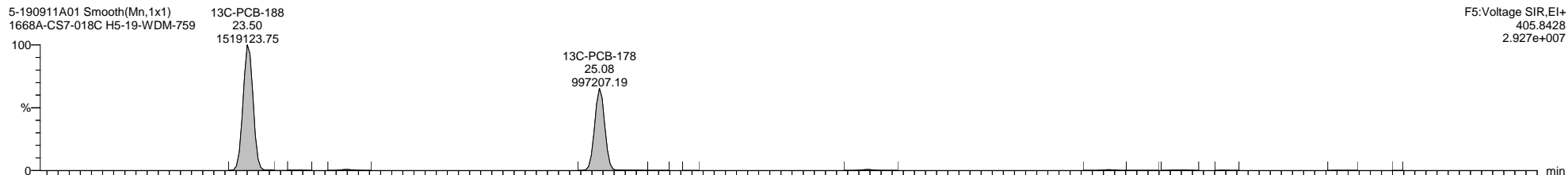
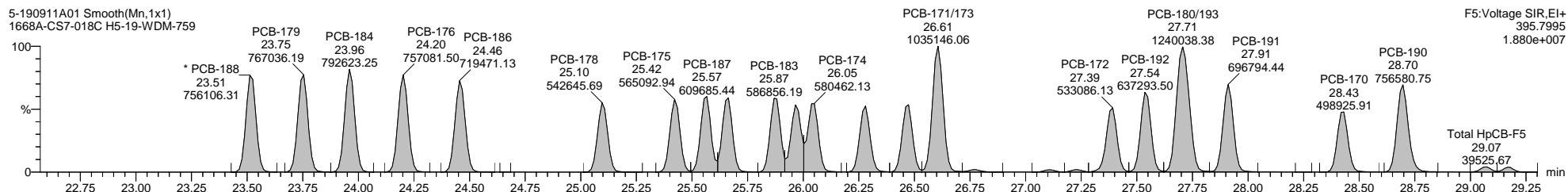
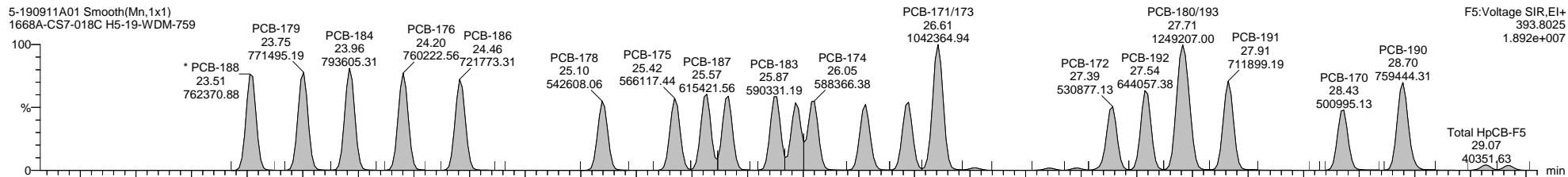

Quantify Sample Template Report

MassLynx MassLynx V4.1 SCN 901

Dataset: \\NABREWS002\Instdata\Organics Instrument\HIGHRES GCMS Completed Results Files\HR-5\1909\5-190911A1-SJ0913.qld

Last Altered: Friday, September 13, 2019 13:40:37 Eastern Daylight Time

Printed: Monday, September 30, 2019 13:32:19 Eastern Daylight Time

Name: 5-190911A01, Date: 11-Sep-2019, Time: 09:52:57, ID: H5-19-WDM-759, Description: 1668A-CS7-018C, Vial: Tray1:2

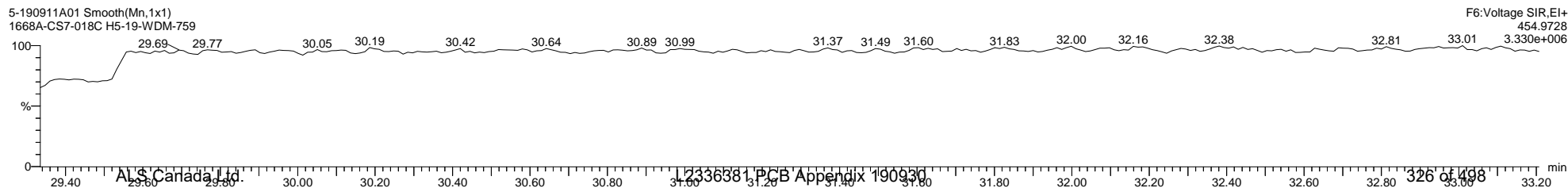
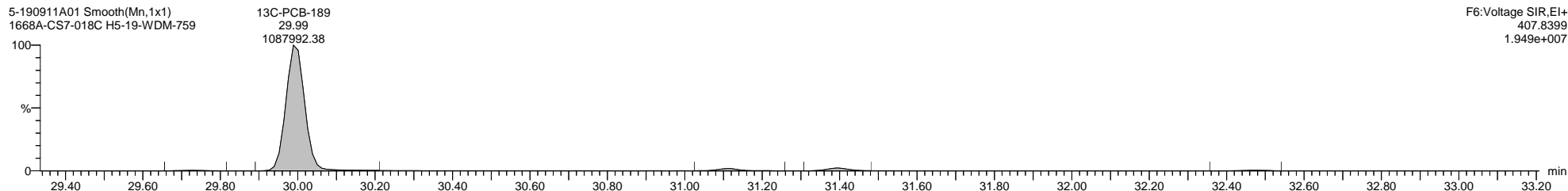
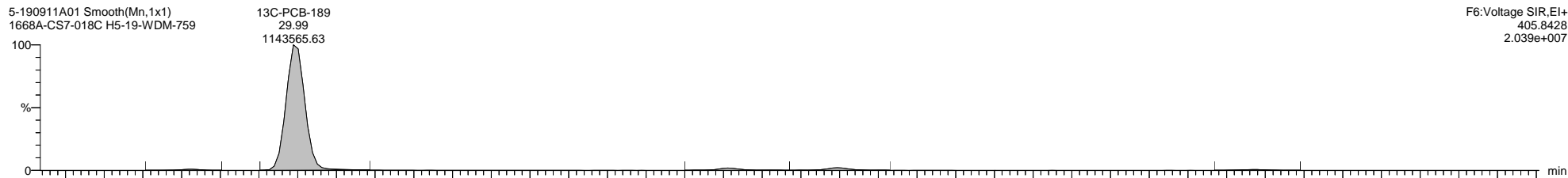
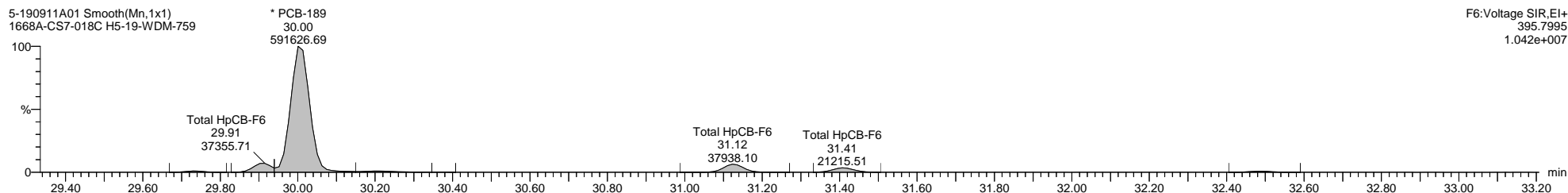
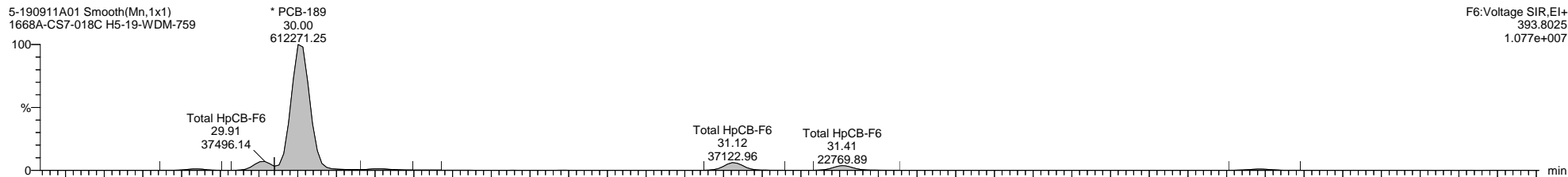

Dataset: \\NABREWS002\Instdata\Organics Instrument\HIGHRES GCMS Completed Results Files\HR-5\1909\5-190911A1-SJ0913.qld

Last Altered: Friday, September 13, 2019 13:40:37 Eastern Daylight Time

Printed: Monday, September 30, 2019 13:32:19 Eastern Daylight Time

Name: 5-190911A01, Date: 11-Sep-2019, Time: 09:52:57, ID: H5-19-WDM-759, Description: 1668A-CS7-018C, Vial: Tray1:2

5-190911A01 Smooth(Mn,1x1)
1668A-CS7-018C H5-19-WDM-759

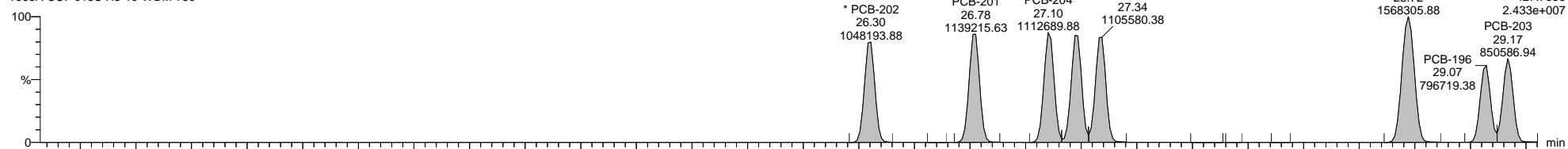

5-190911A01 Smooth(Mn,1x1)
1668A-CS7-018C H5-19-WDM-759

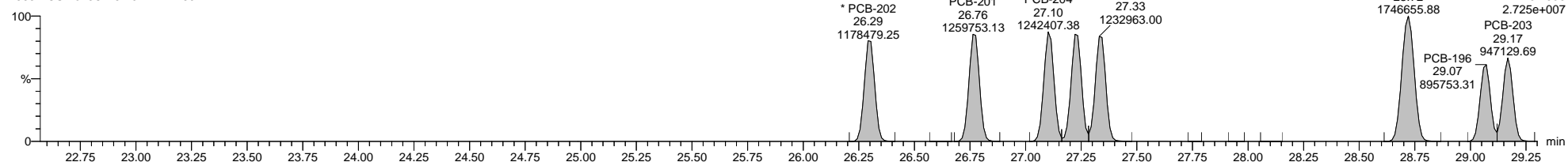

5-190911A01 Smooth(Mn,1x1)
1668A-CS7-018C H5-19-WDM-759

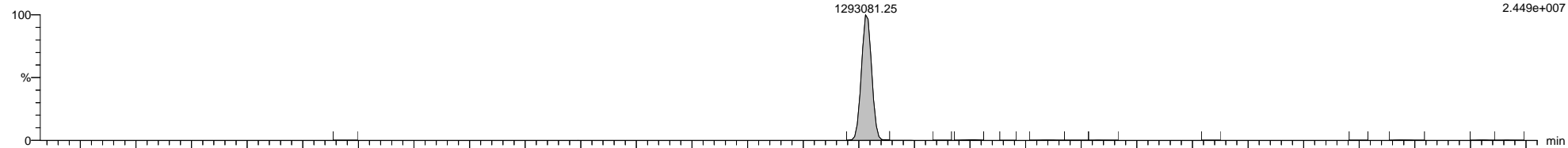

5-190911A01 Smooth(Mn,1x1)
1668A-CS7-018C H5-19-WDM-759

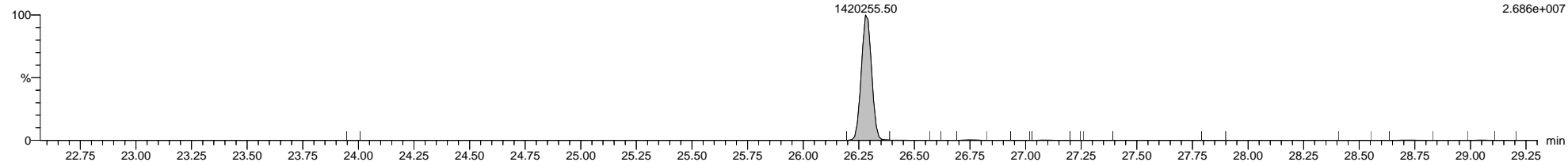

5-190911A01 Smooth(Mn,1x1)
1668A-CS7-018C H5-19-WDM-759

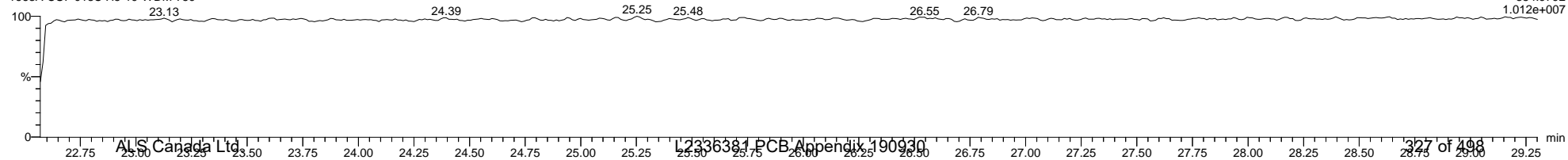

Dataset: \\NABREWS002\Instdata\Organics Instrument\HIGHRES GCMS Completed Results Files\HR-5\1909\5-190911A1-SJ0913.qld

Last Altered: Friday, September 13, 2019 13:40:37 Eastern Daylight Time

Printed: Monday, September 30, 2019 13:32:19 Eastern Daylight Time

Name: 5-190911A01, Date: 11-Sep-2019, Time: 09:52:57, ID: H5-19-WDM-759, Description: 1668A-CS7-018C, Vial: Tray1:2

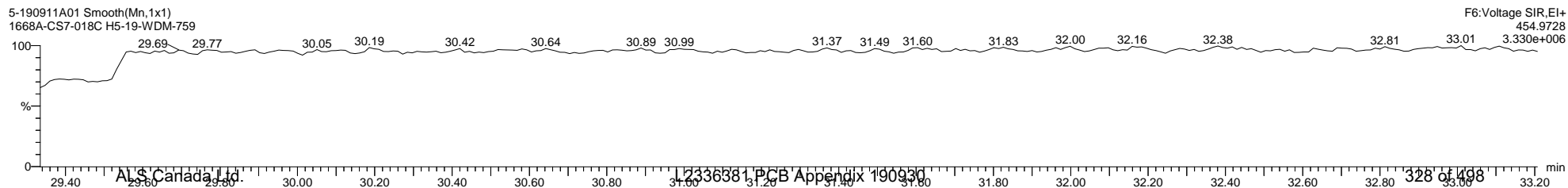
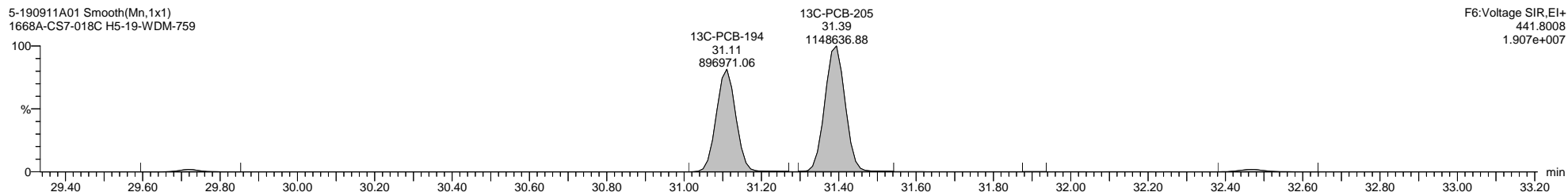
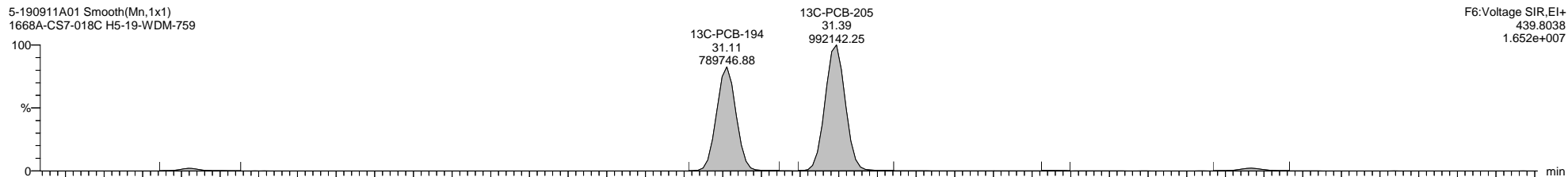
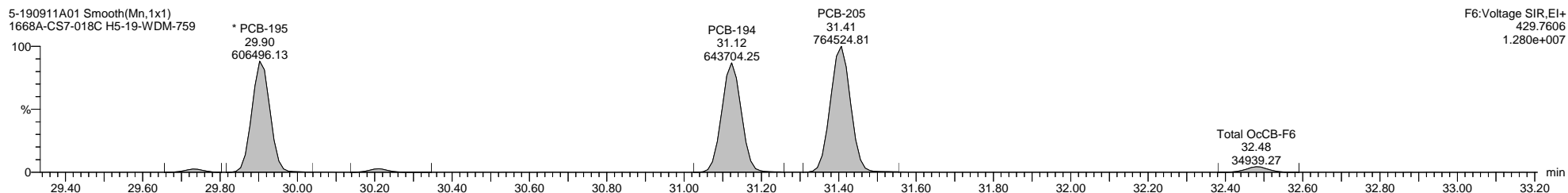
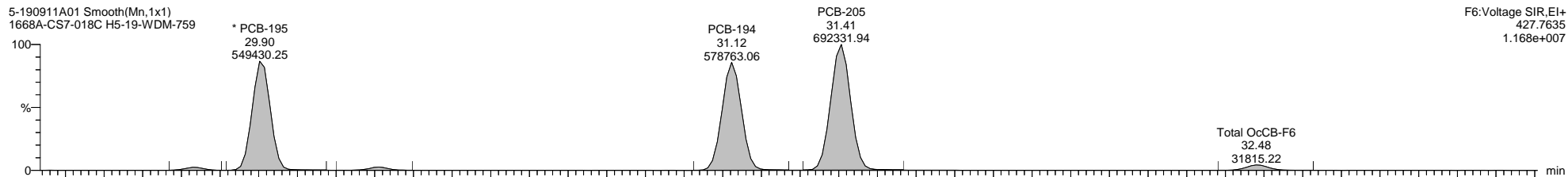

Quantify Sample Template Report

MassLynx MassLynx V4.1 SCN 901

Dataset: \\NABREWS002\Instdata\Organics Instrument\HIGHRES GCMS Completed Results Files\HR-5\1909\5-190911A1-SJ0913.qld

Last Altered: Friday, September 13, 2019 13:40:37 Eastern Daylight Time

Printed: Monday, September 30, 2019 13:32:19 Eastern Daylight Time

Name: 5-190911A01, Date: 11-Sep-2019, Time: 09:52:57, ID: H5-19-WDM-759, Description: 1668A-CS7-018C, Vial: Tray1:2

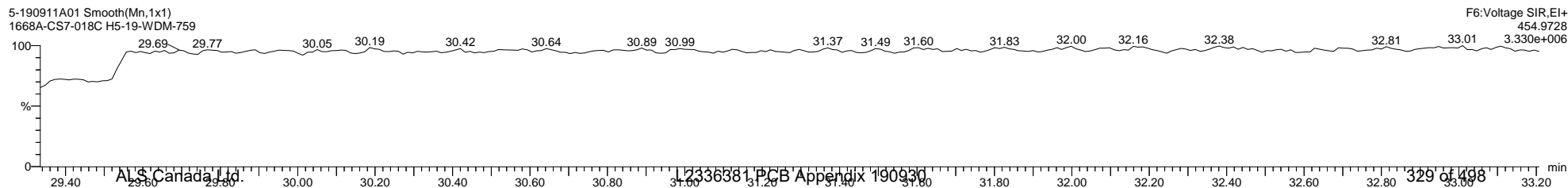
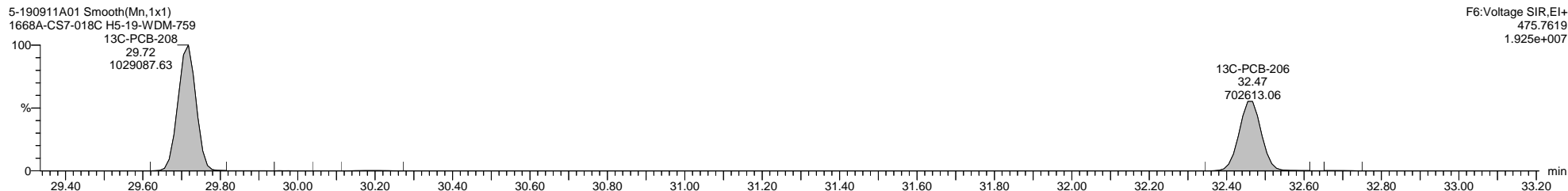
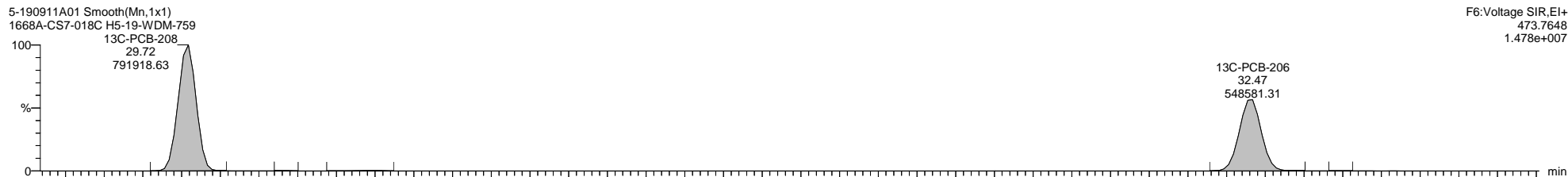
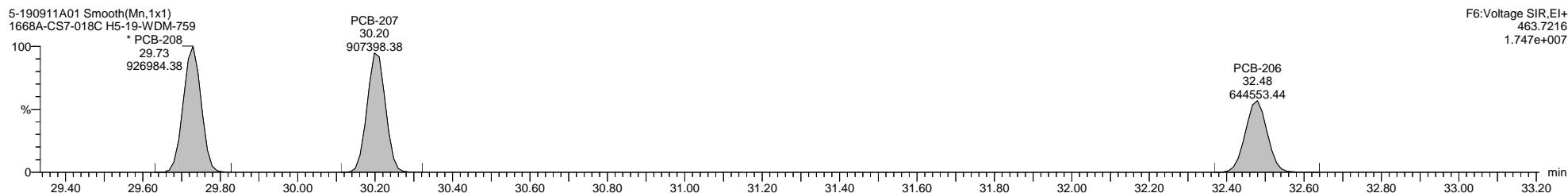
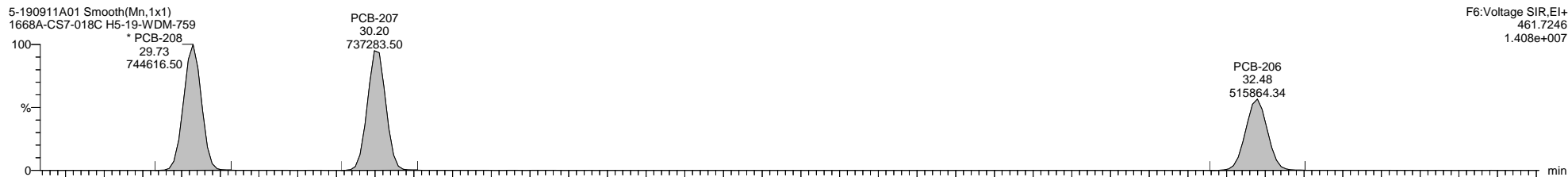

Quantify Sample Template Report

MassLynx MassLynx V4.1 SCN 901

Dataset: \\NABREWS002\Instdata\Organics Instrument\HIGHRES GCMS Completed Results Files\HR-5\1909\5-190911A1-SJ0913.qld

Last Altered: Friday, September 13, 2019 13:40:37 Eastern Daylight Time

Printed: Monday, September 30, 2019 13:32:19 Eastern Daylight Time

Name: 5-190911A01, Date: 11-Sep-2019, Time: 09:52:57, ID: H5-19-WDM-759, Description: 1668A-CS7-018C, Vial: Tray1:2

5-190911A01 Smooth(Mn,1x1)
1668A-CS7-018C H5-19-WDM-759

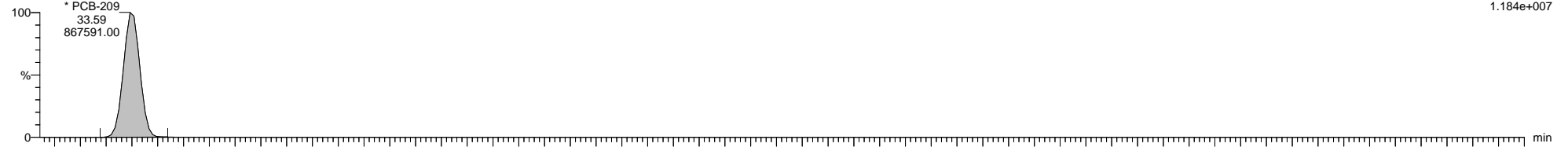

5-190911A01 Smooth(Mn,1x1)
1668A-CS7-018C H5-19-WDM-759

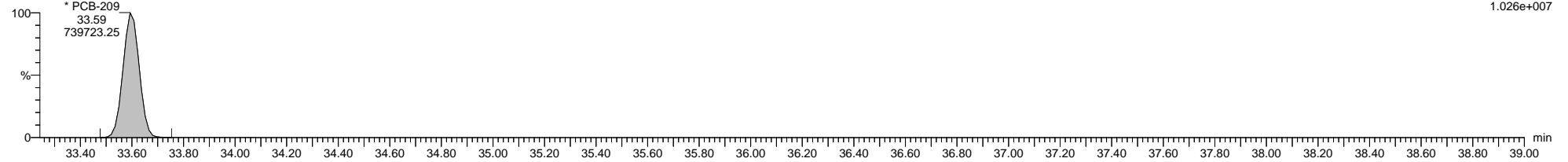

5-190911A01 Smooth(Mn,1x1)
1668A-CS7-018C H5-19-WDM-759

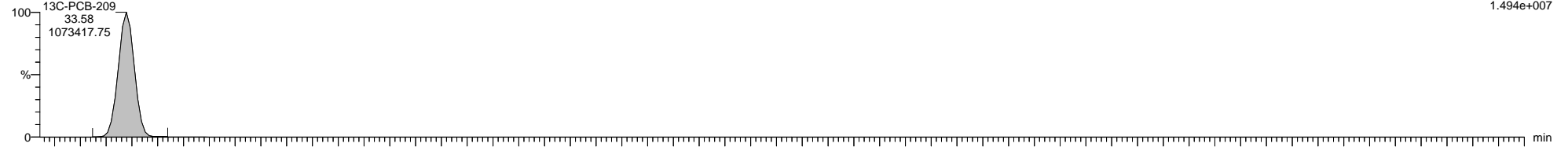

5-190911A01 Smooth(Mn,1x1)
1668A-CS7-018C H5-19-WDM-759

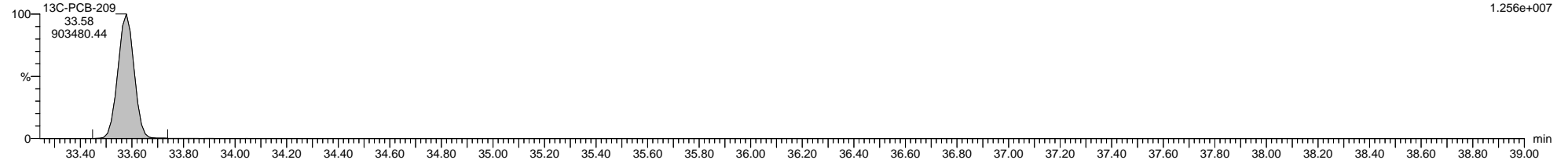

5-190911A01 Smooth(Mn,1x1)
1668A-CS7-018C H5-19-WDM-759

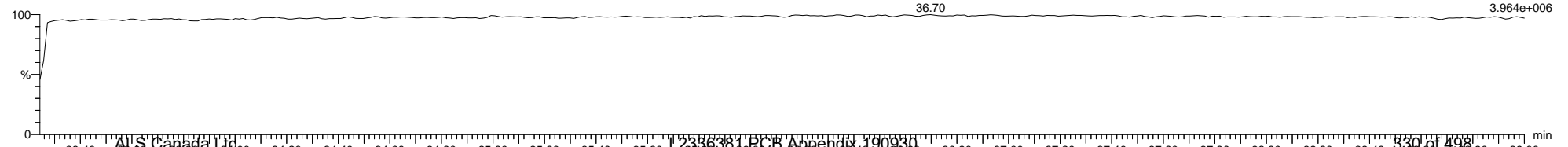

Quantify Sample Template Report

MassLynx MassLynx V4.1 SCN 901

Dataset: \\NABREWS002\Instdata\Organics Instrument\HIGHRES GCMS Completed Results Files\HR-5\1909\5-190911A1-SJ0913.qld

Last Altered: Friday, September 13, 2019 13:40:37 Eastern Daylight Time

Printed: Monday, September 30, 2019 13:32:19 Eastern Daylight Time

Method: C:\MassLynx\PCB.PRO\MethDB\1668-OCTYL-1-209-190911.mdb 11 Sep 2019 12:41:19

Calibration: 13 Sep 2019 08:16:45

Name: 5-190911A05, Date: 11-Sep-2019, Time: 12:39:53, ID: WG3136778-1, Description: MB, Vial: Tray1:6

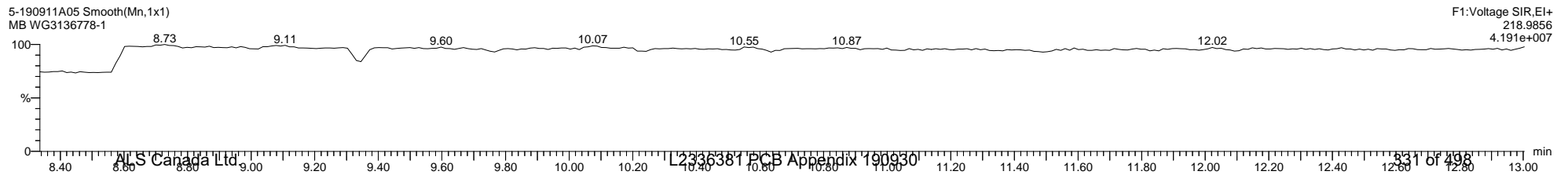
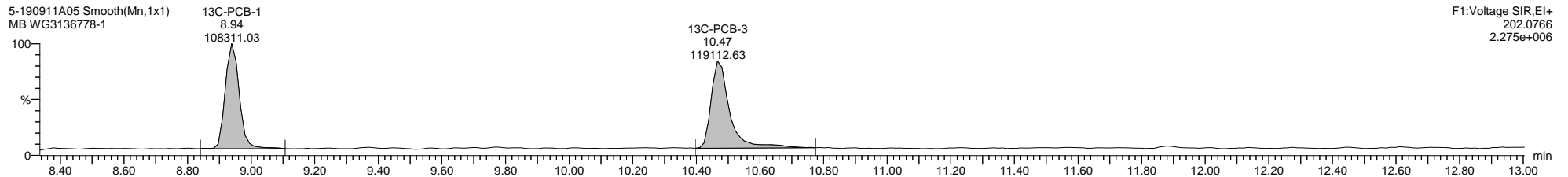
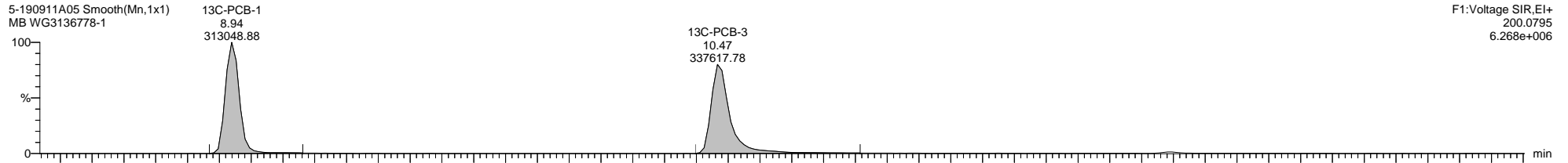
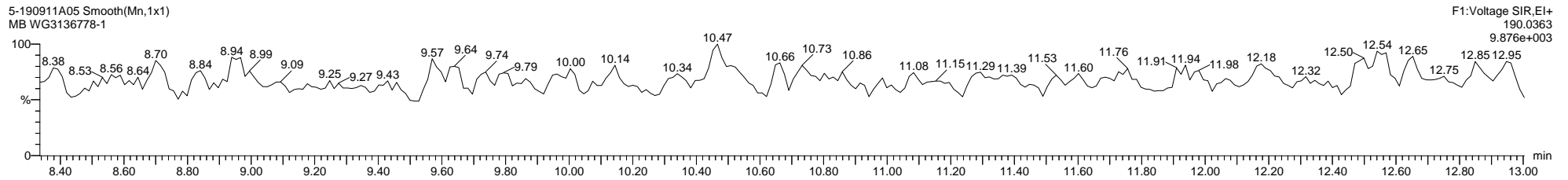
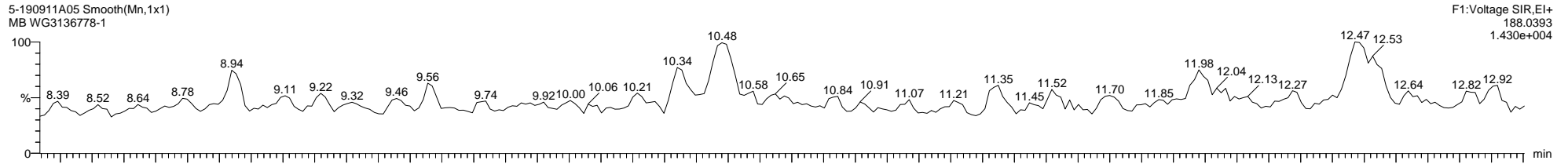

Quantify Sample Template Report

MassLynx MassLynx V4.1 SCN 901

Dataset: \\NABREWS002\Instdata\Organics Instrument\HIGHRES GCMS Completed Results Files\HR-5\1909\5-190911A1-SJ0913.qld

Last Altered: Friday, September 13, 2019 13:40:37 Eastern Daylight Time

Printed: Monday, September 30, 2019 13:32:19 Eastern Daylight Time

Name: 5-190911A05, Date: 11-Sep-2019, Time: 12:39:53, ID: WG3136778-1, Description: MB, Vial: Tray1:6

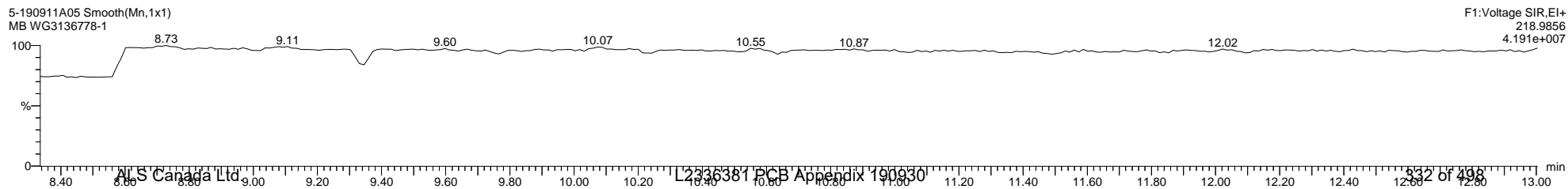
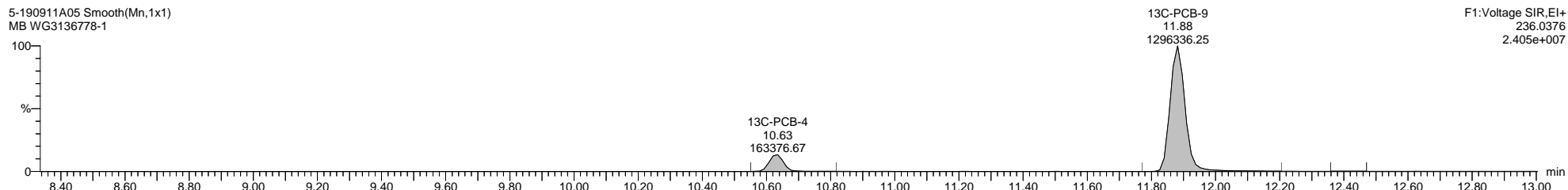
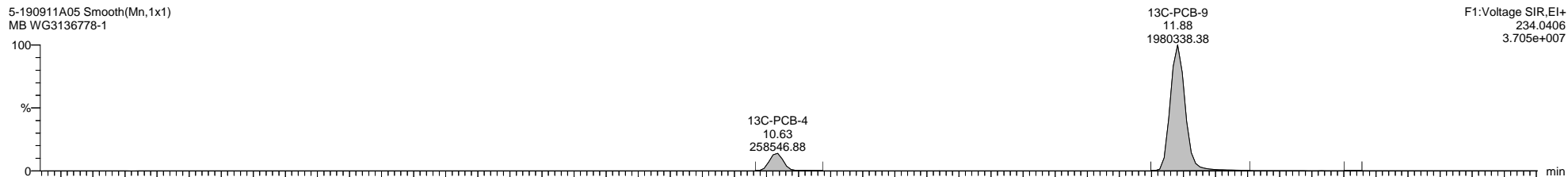
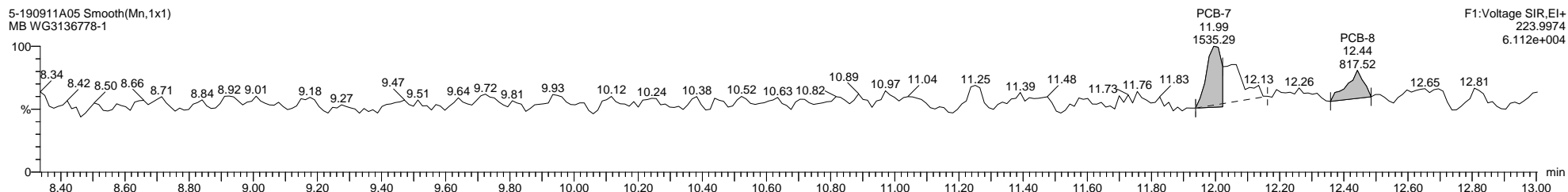
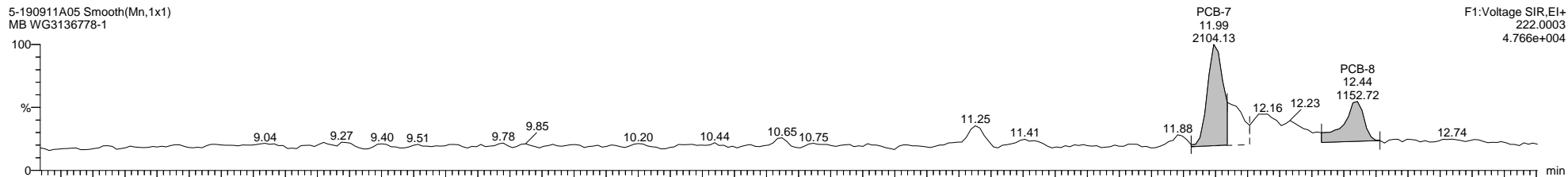

Quantify Sample Template Report

MassLynx MassLynx V4.1 SCN 901

Dataset: \\NABREWS002\Instdata\Organics Instrument\HIGHRES GCMS Completed Results Files\HR-5\1909\5-190911A1-SJ0913.qld

Last Altered: Friday, September 13, 2019 13:40:37 Eastern Daylight Time

Printed: Monday, September 30, 2019 13:32:19 Eastern Daylight Time

Name: 5-190911A05, Date: 11-Sep-2019, Time: 12:39:53, ID: WG3136778-1, Description: MB, Vial: Tray1:6

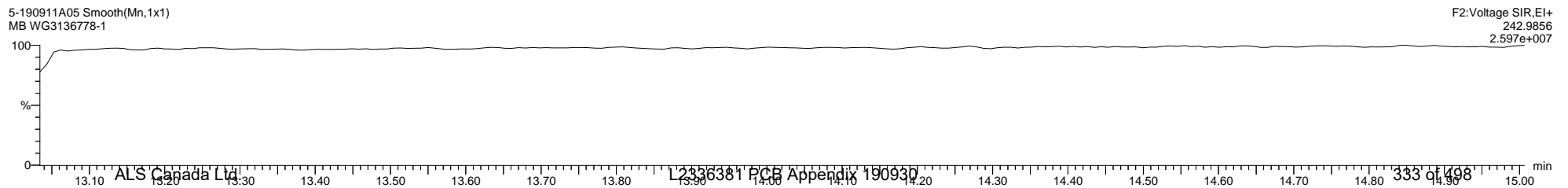
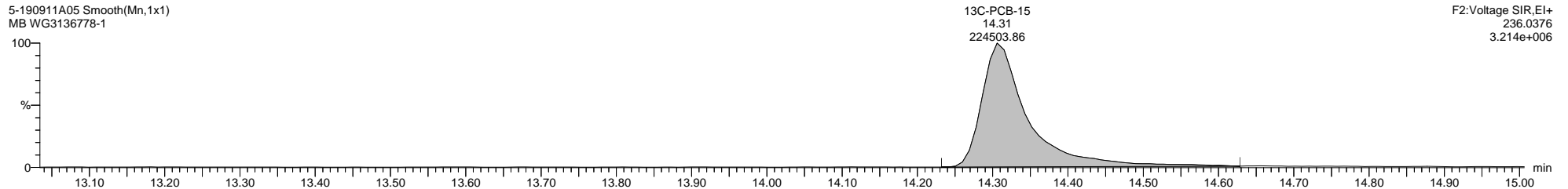
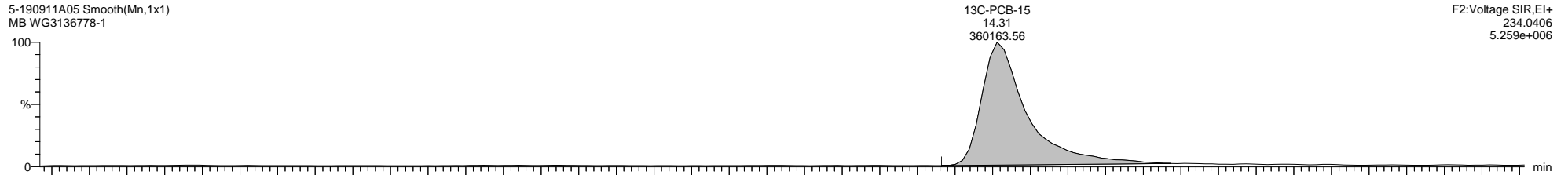
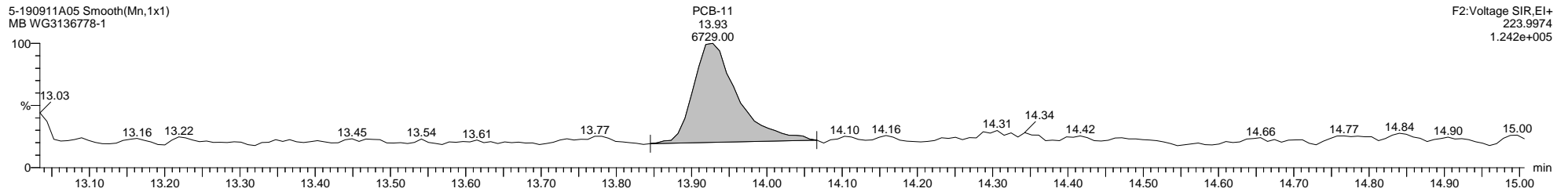
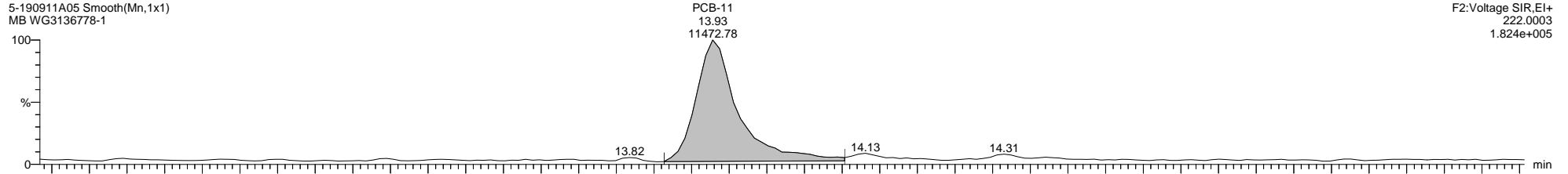

Quantify Sample Template Report

MassLynx MassLynx V4.1 SCN 901

Dataset: \\NABREWS002\Instdata\Organics Instrument\HIGHRES GCMS Completed Results Files\HR-5\1909\5-190911A1-SJ0913.qld

Last Altered: Friday, September 13, 2019 13:40:37 Eastern Daylight Time

Printed: Monday, September 30, 2019 13:32:19 Eastern Daylight Time

Name: 5-190911A05, Date: 11-Sep-2019, Time: 12:39:53, ID: WG3136778-1, Description: MB, Vial: Tray1:6

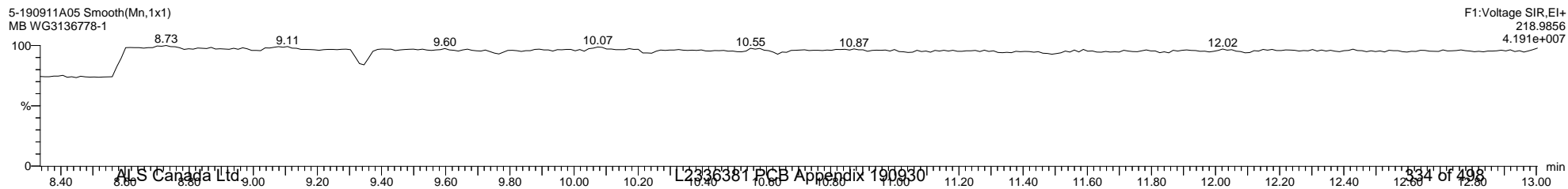
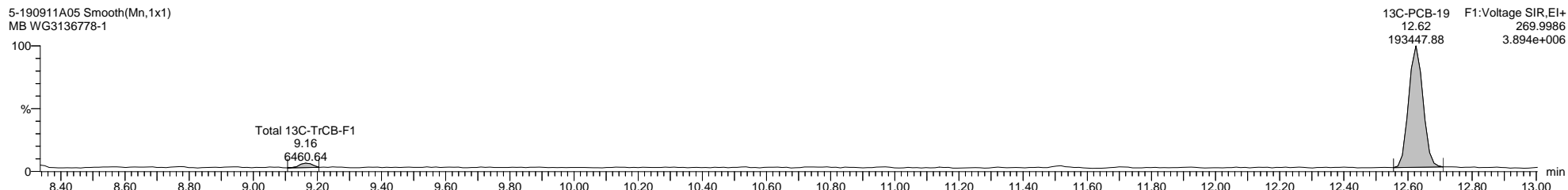
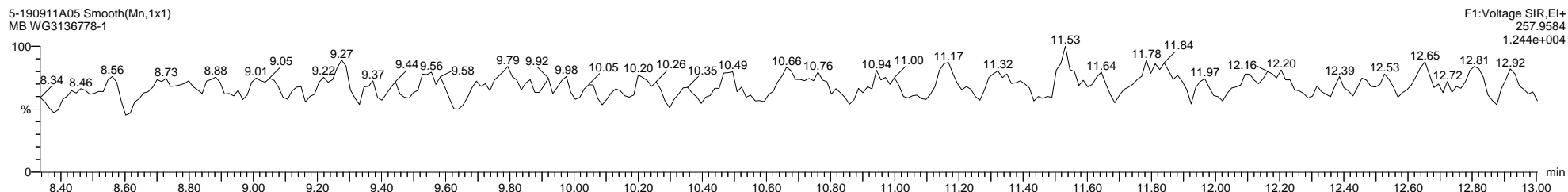
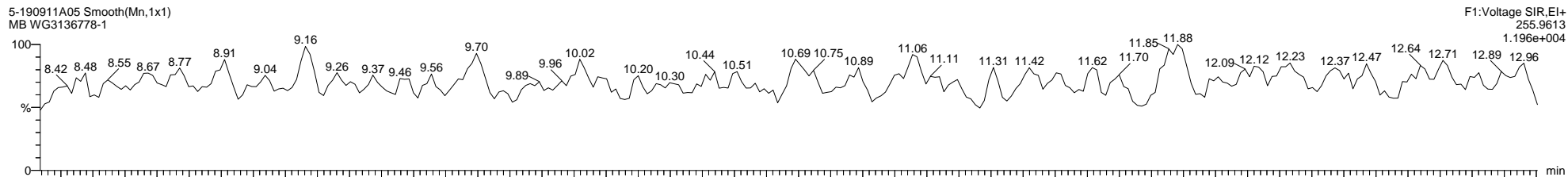

Quantify Sample Template Report

MassLynx MassLynx V4.1 SCN 901

Dataset: \\NABREWS002\Instdata\Organics Instrument\HIGHRES GCMS Completed Results Files\HR-5\1909\5-190911A1-SJ0913.qld

Last Altered: Friday, September 13, 2019 13:40:37 Eastern Daylight Time

Printed: Monday, September 30, 2019 13:32:19 Eastern Daylight Time

Name: 5-190911A05, Date: 11-Sep-2019, Time: 12:39:53, ID: WG3136778-1, Description: MB, Vial: Tray1:6

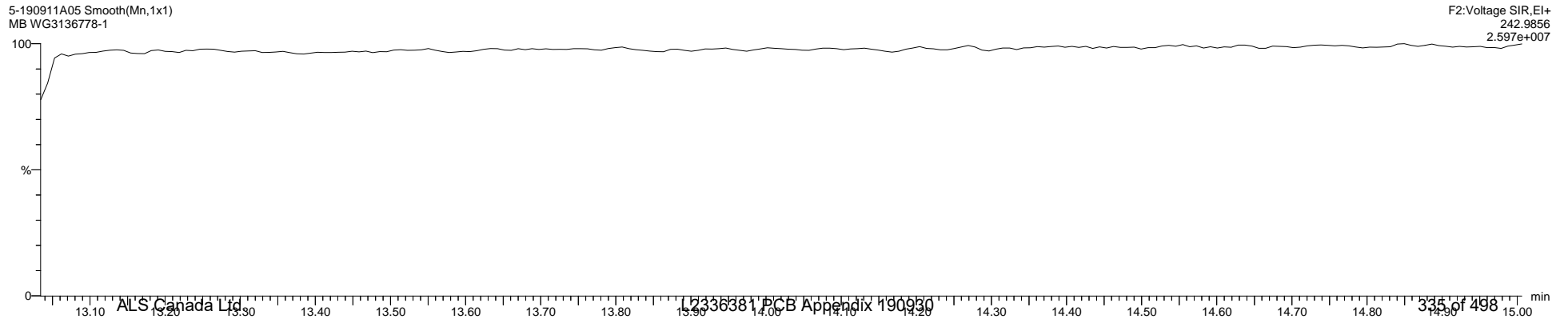
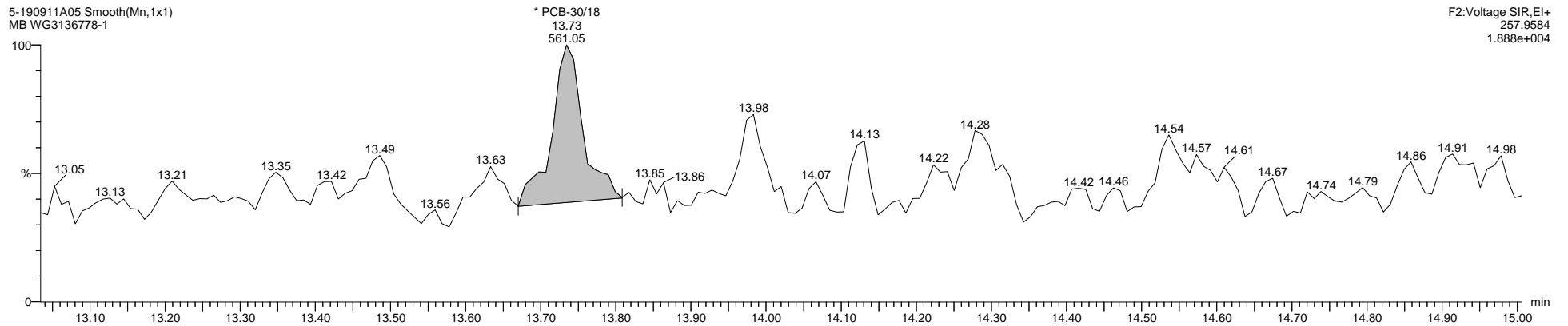
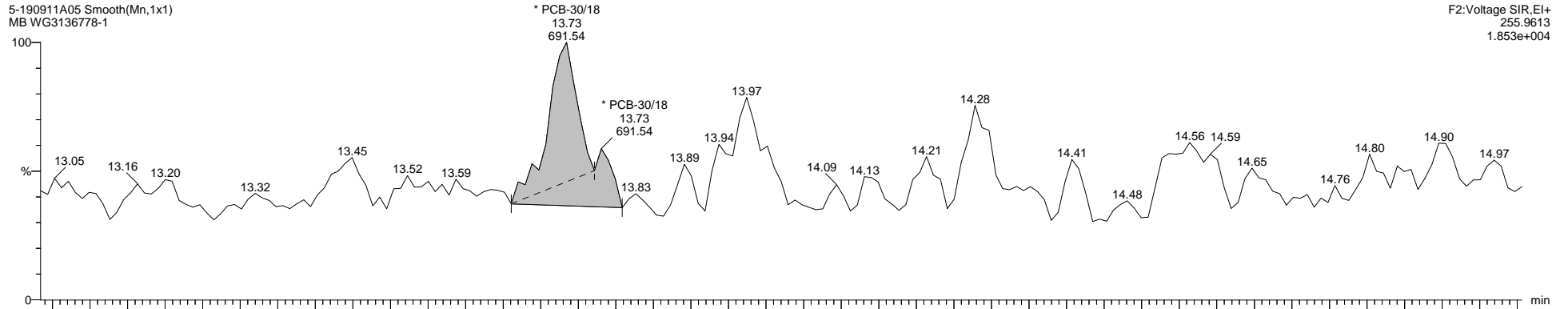

Quantify Sample Template Report

MassLynx MassLynx V4.1 SCN 901

Dataset: \\NABREWS002\Instdata\Organics Instrument\HIGHRES GCMS Completed Results Files\HR-5\1909\5-190911A1-SJ0913.qld

Last Altered: Friday, September 13, 2019 13:40:37 Eastern Daylight Time

Printed: Monday, September 30, 2019 13:32:19 Eastern Daylight Time

Name: 5-190911A05, Date: 11-Sep-2019, Time: 12:39:53, ID: WG3136778-1, Description: MB, Vial: Tray1:6

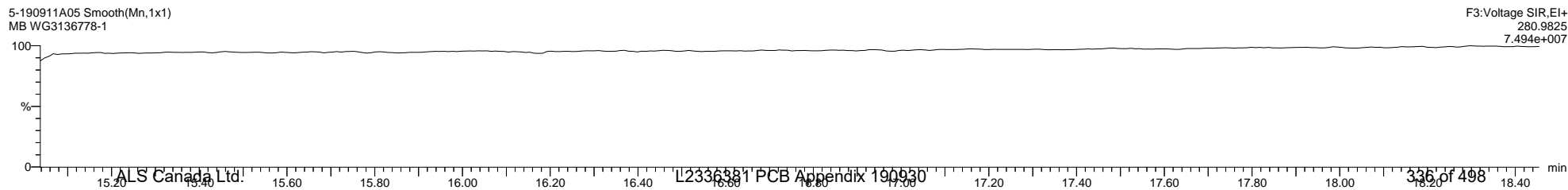
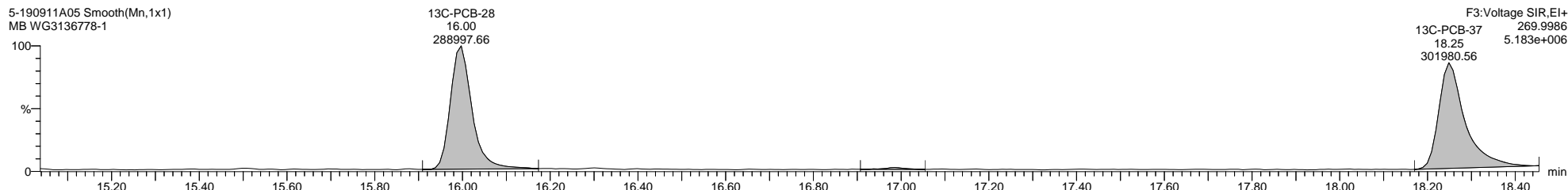
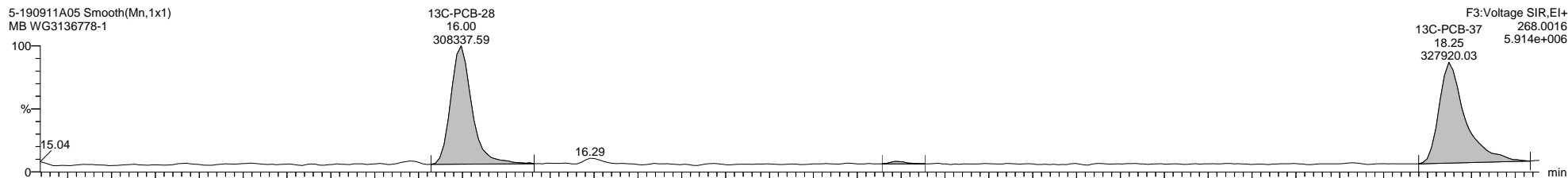
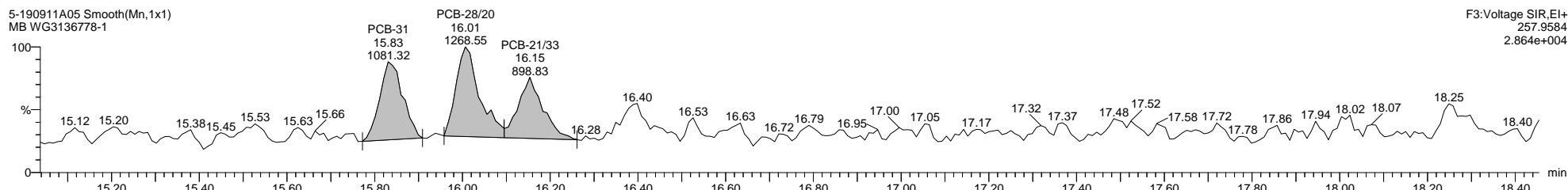
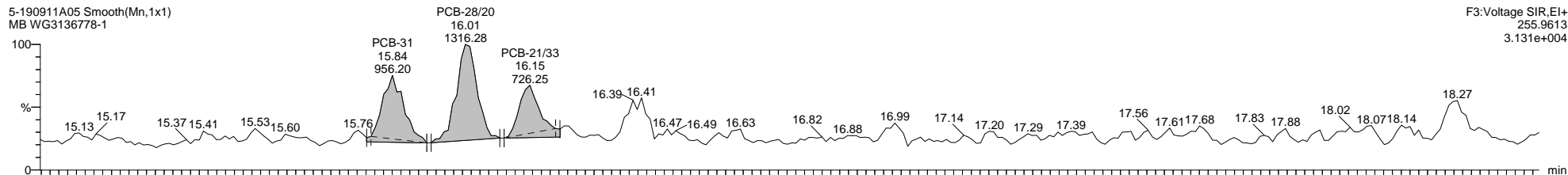

Quantify Sample Template Report

MassLynx MassLynx V4.1 SCN 901

Dataset: \\NABREWS002\Instdata\Organics Instrument\HIGHRES GCMS Completed Results Files\HR-5\1909\5-190911A1-SJ0913.qld

Last Altered: Friday, September 13, 2019 13:40:37 Eastern Daylight Time

Printed: Monday, September 30, 2019 13:32:19 Eastern Daylight Time

Name: 5-190911A05, Date: 11-Sep-2019, Time: 12:39:53, ID: WG3136778-1, Description: MB, Vial: Tray1:6

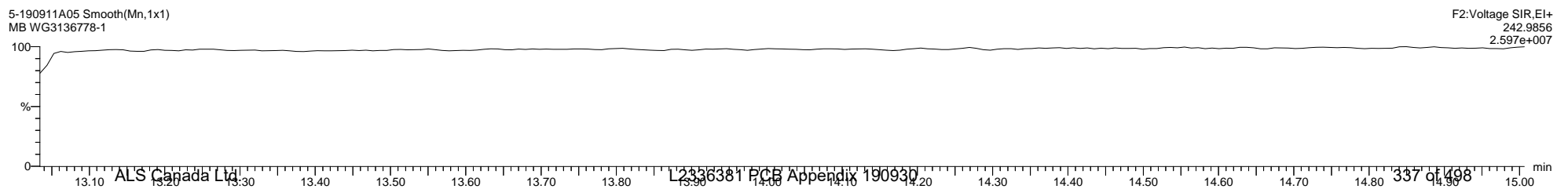
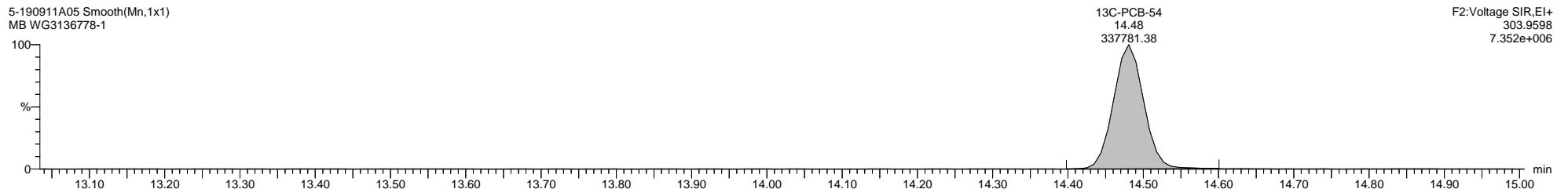
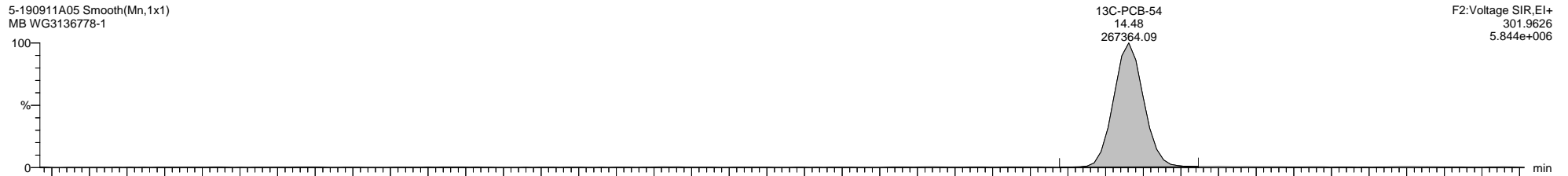
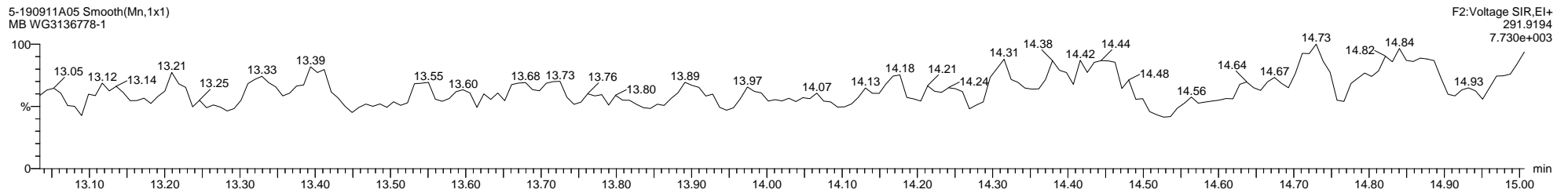
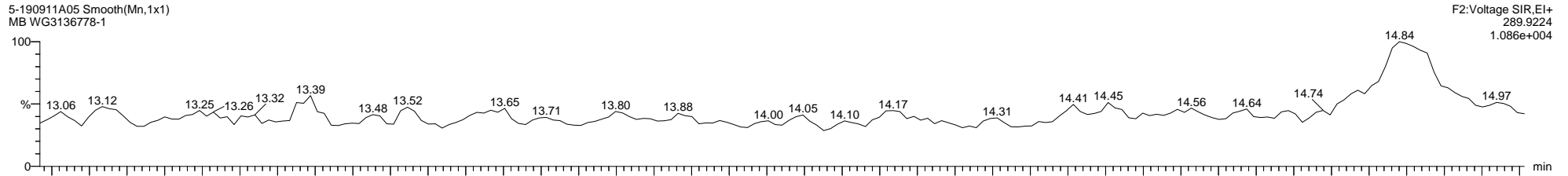

Quantify Sample Template Report

MassLynx MassLynx V4.1 SCN 901

Dataset: \\NABREWS002\Instdata\Organics Instrument\HIGHRES GCMS Completed Results Files\HR-5\1909\5-190911A1-SJ0913.qld

Last Altered: Friday, September 13, 2019 13:40:37 Eastern Daylight Time

Printed: Monday, September 30, 2019 13:32:19 Eastern Daylight Time

Name: 5-190911A05, Date: 11-Sep-2019, Time: 12:39:53, ID: WG3136778-1, Description: MB, Vial: Tray1:6

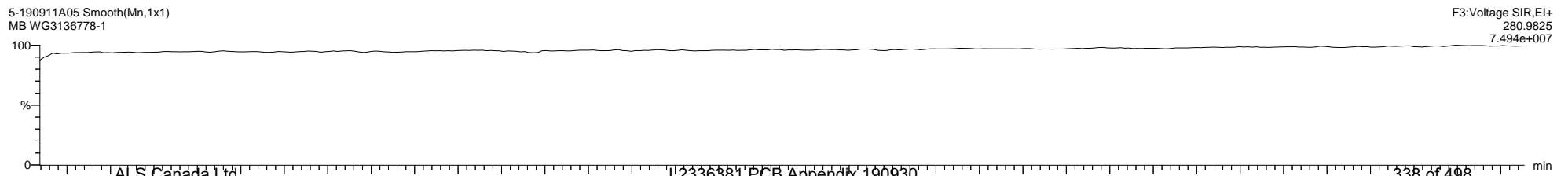
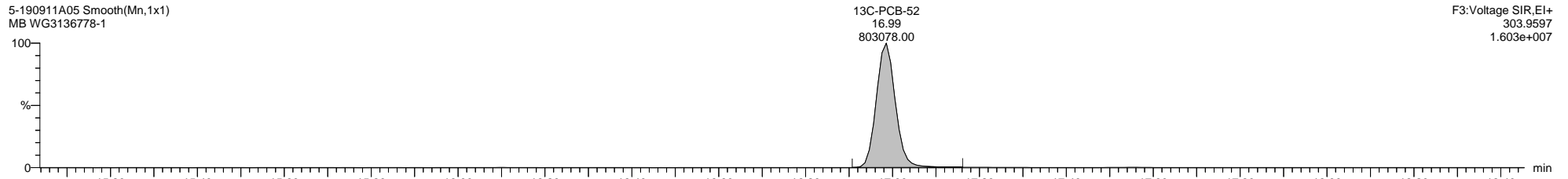
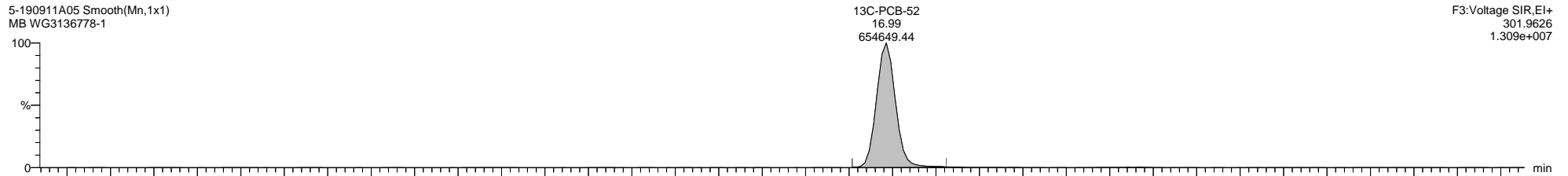
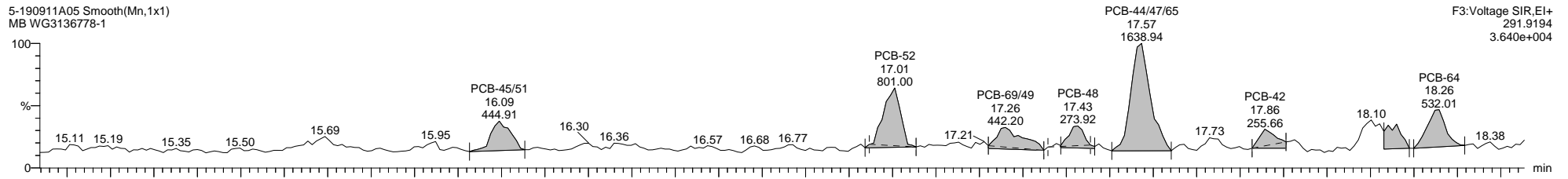
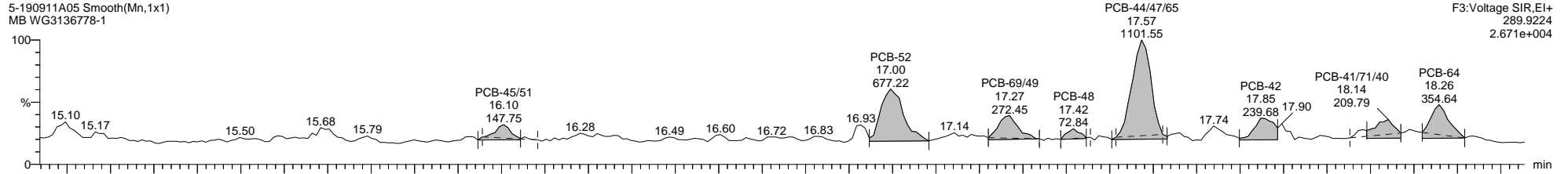

Quantify Sample Template Report

MassLynx MassLynx V4.1 SCN 901

Dataset: \\NABREWS002\Instdata\Organics Instrument\HIGHRES GCMS Completed Results Files\HR-5\1909\5-190911A1-SJ0913.qld

Last Altered: Friday, September 13, 2019 13:40:37 Eastern Daylight Time

Printed: Monday, September 30, 2019 13:32:19 Eastern Daylight Time

Name: 5-190911A05, Date: 11-Sep-2019, Time: 12:39:53, ID: WG3136778-1, Description: MB, Vial: Tray1:6

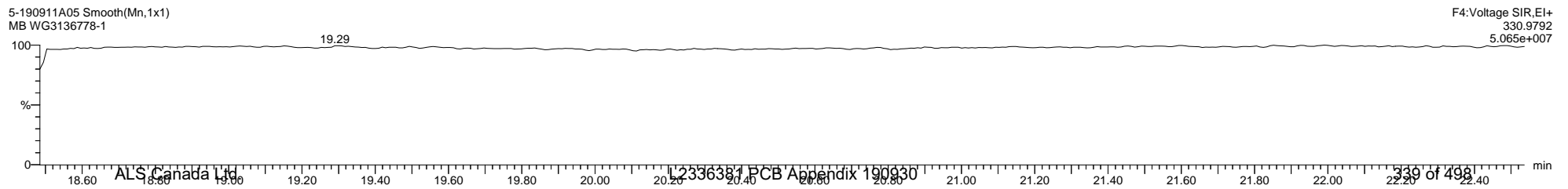
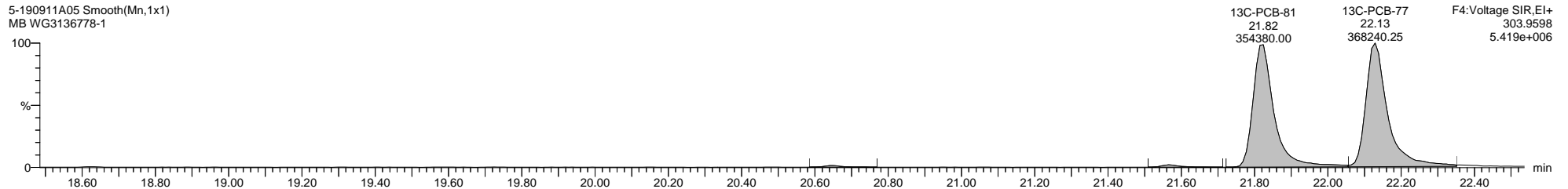
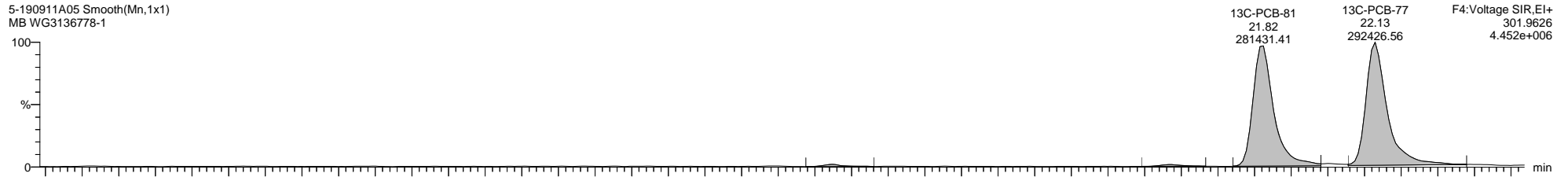
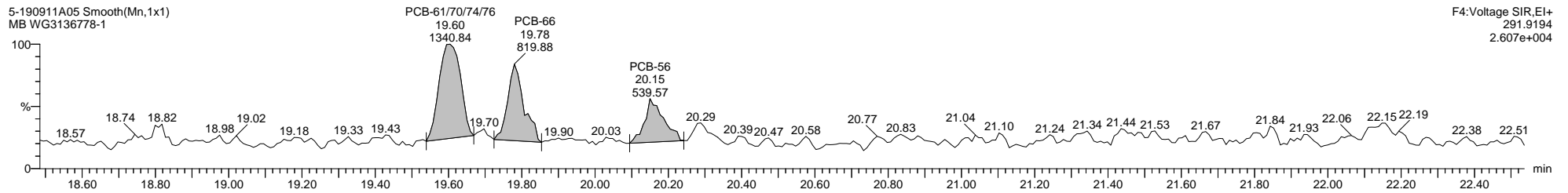
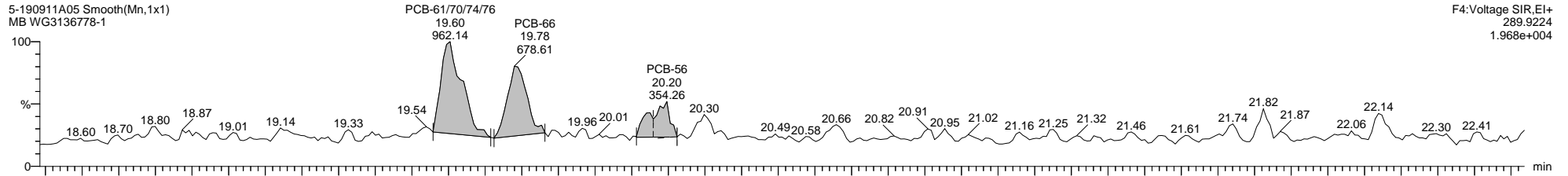

Quantify Sample Template Report

MassLynx MassLynx V4.1 SCN 901

Dataset: \\NABREWS002\Instdata\Organics Instrument\HIGHRES GCMS Completed Results Files\HR-5\1909\5-190911A1-SJ0913.qld

Last Altered: Friday, September 13, 2019 13:40:37 Eastern Daylight Time

Printed: Monday, September 30, 2019 13:32:19 Eastern Daylight Time

Name: 5-190911A05, Date: 11-Sep-2019, Time: 12:39:53, ID: WG3136778-1, Description: MB, Vial: Tray1:6

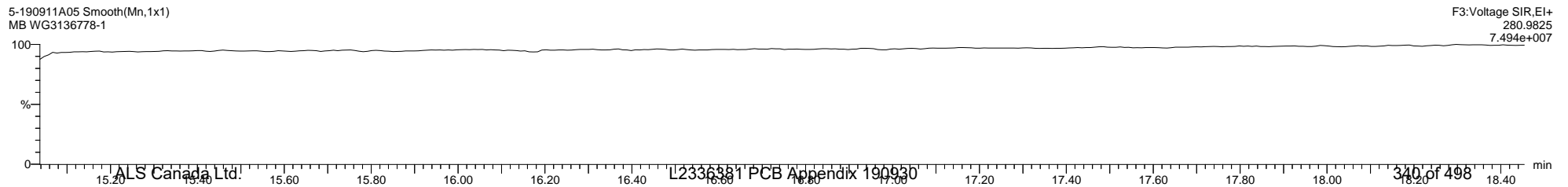
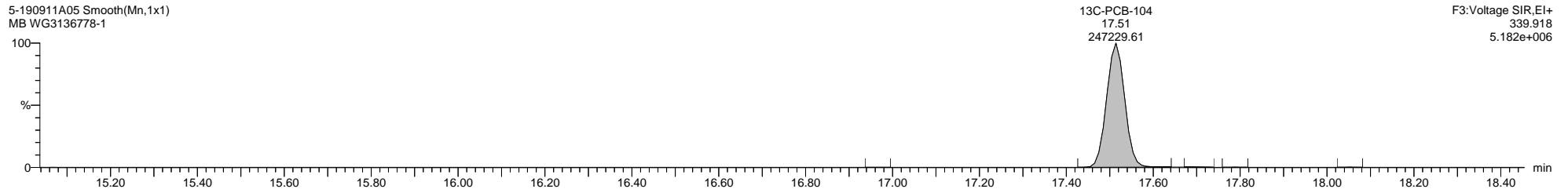
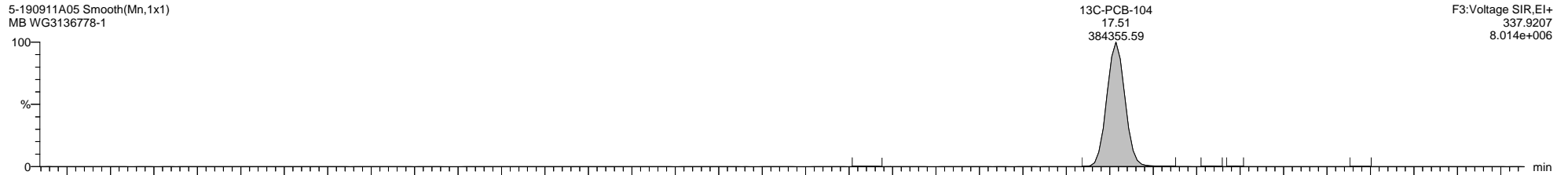
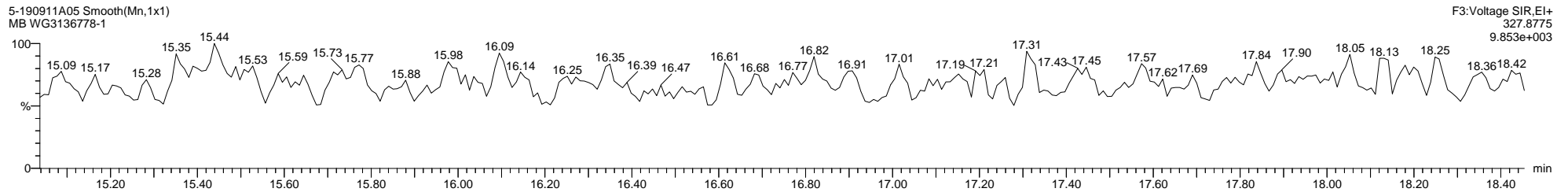
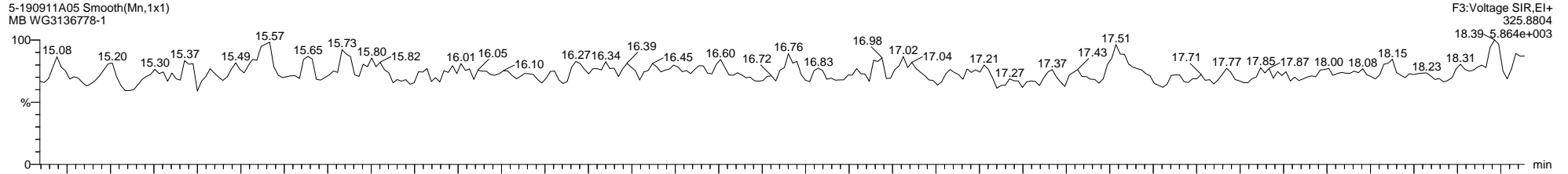

Quantify Sample Template Report

MassLynx MassLynx V4.1 SCN 901

Dataset: \\NABREWS002\Instdata\Organics Instrument\HIGHRES GCMS Completed Results Files\HR-5\1909\5-190911A1-SJ0913.qld

Last Altered: Friday, September 13, 2019 13:40:37 Eastern Daylight Time

Printed: Monday, September 30, 2019 13:32:19 Eastern Daylight Time

Name: 5-190911A05, Date: 11-Sep-2019, Time: 12:39:53, ID: WG3136778-1, Description: MB, Vial: Tray1:6

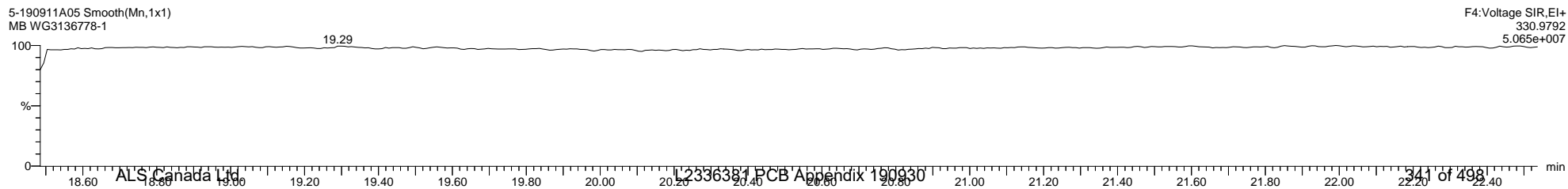
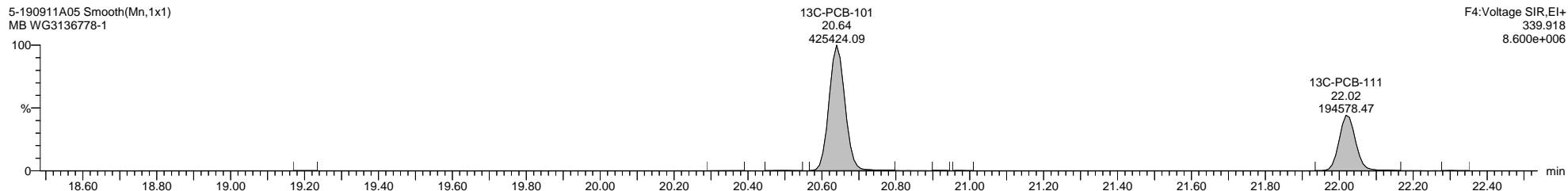
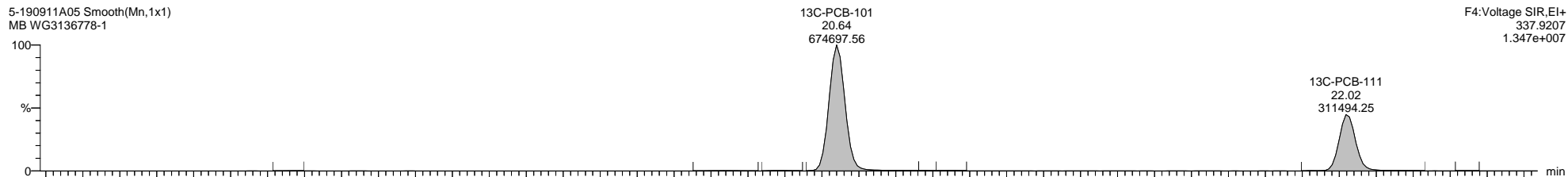
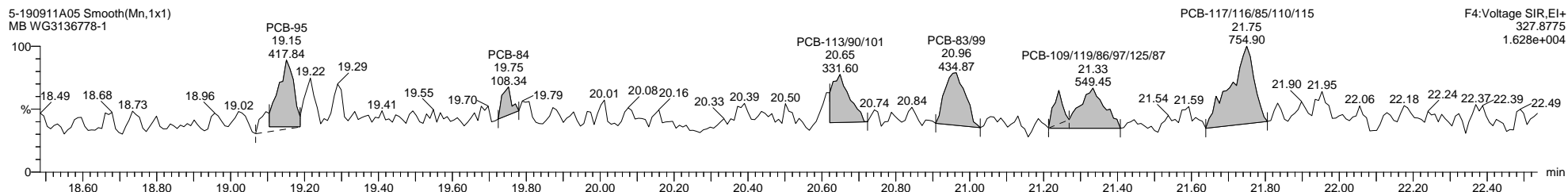
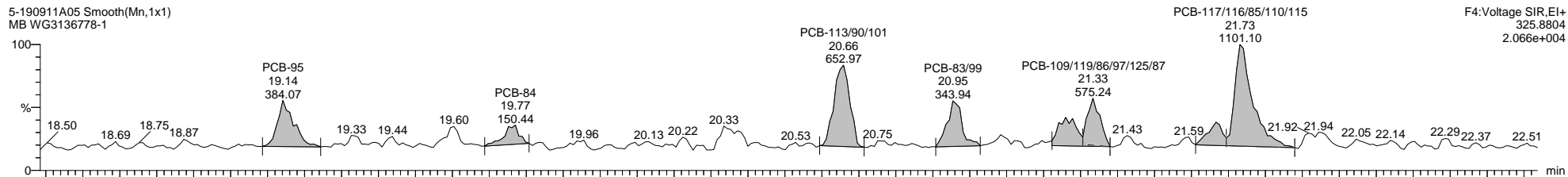

Quantify Sample Template Report

MassLynx MassLynx V4.1 SCN 901

Dataset: \\NABREWS002\Instdata\Organics Instrument\HIGHRES GCMS Completed Results Files\HR-5\1909\5-190911A1-SJ0913.qld

Last Altered: Friday, September 13, 2019 13:40:37 Eastern Daylight Time

Printed: Monday, September 30, 2019 13:32:19 Eastern Daylight Time

Name: 5-190911A05, Date: 11-Sep-2019, Time: 12:39:53, ID: WG3136778-1, Description: MB, Vial: Tray1:6

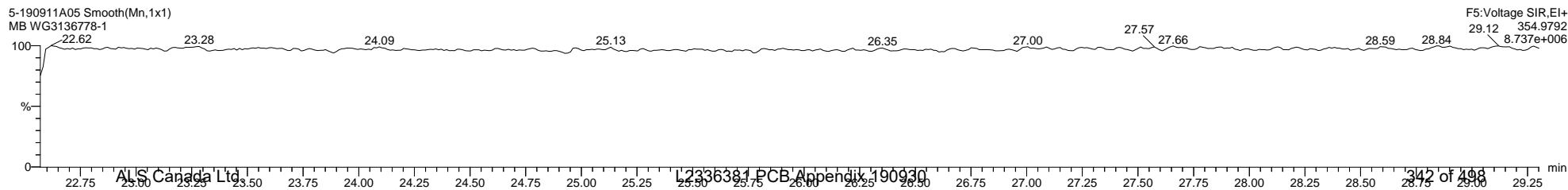
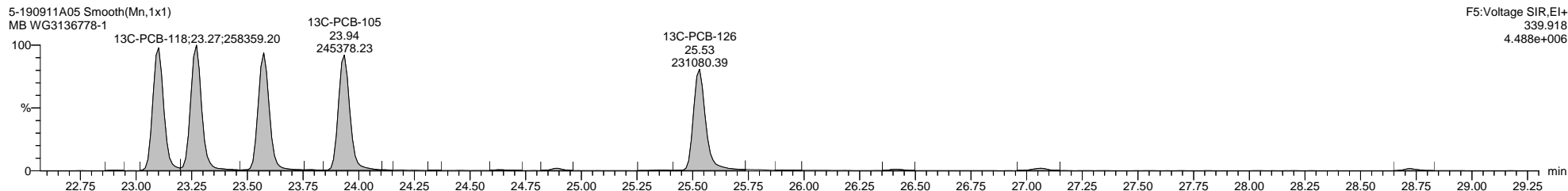
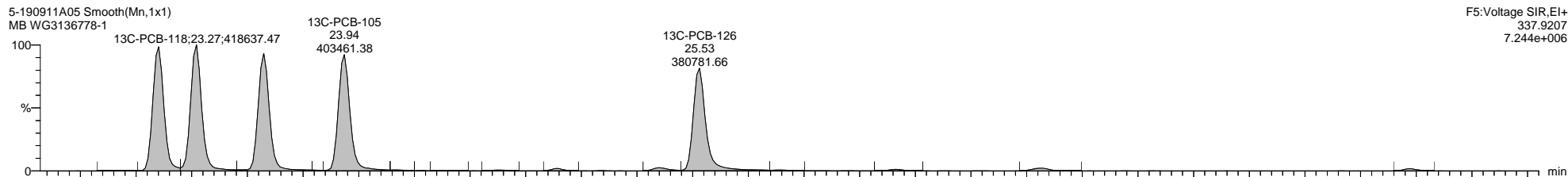
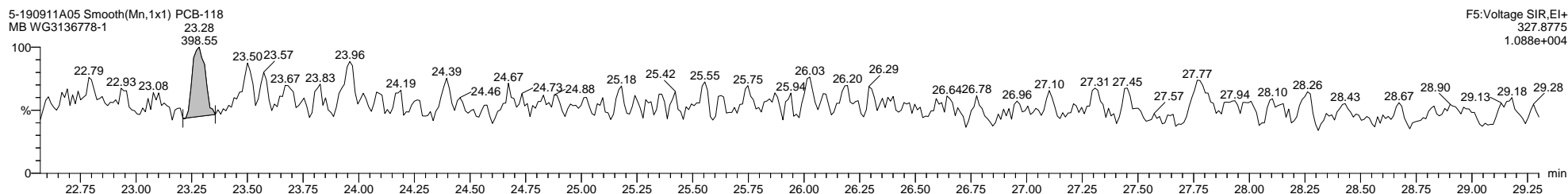
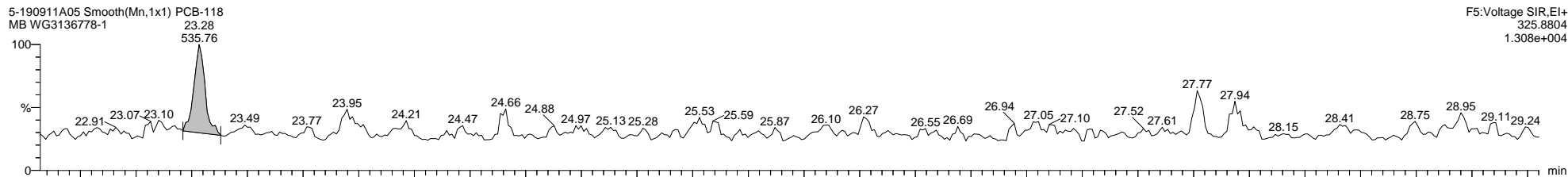

Quantify Sample Template Report

MassLynx MassLynx V4.1 SCN 901

Dataset: \\NABREWS002\Instdata\Organics Instrument\HIGHRES GCMS Completed Results Files\HR-5\1909\5-190911A1-SJ0913.qld

Last Altered: Friday, September 13, 2019 13:40:37 Eastern Daylight Time

Printed: Monday, September 30, 2019 13:32:19 Eastern Daylight Time

Name: 5-190911A05, Date: 11-Sep-2019, Time: 12:39:53, ID: WG3136778-1, Description: MB, Vial: Tray1:6

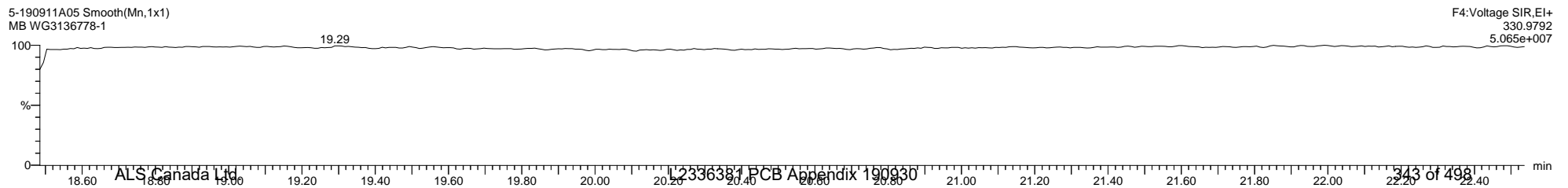
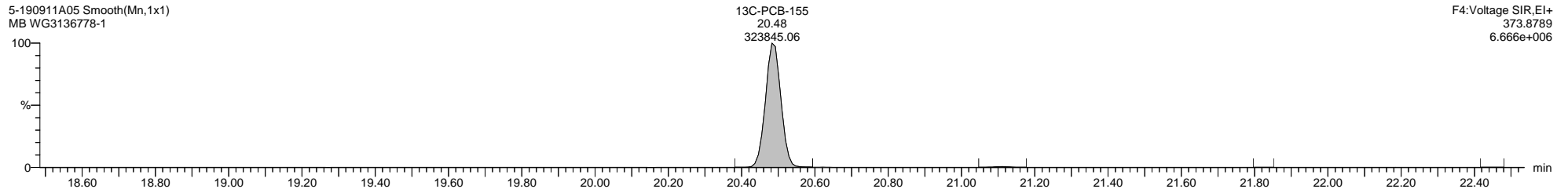
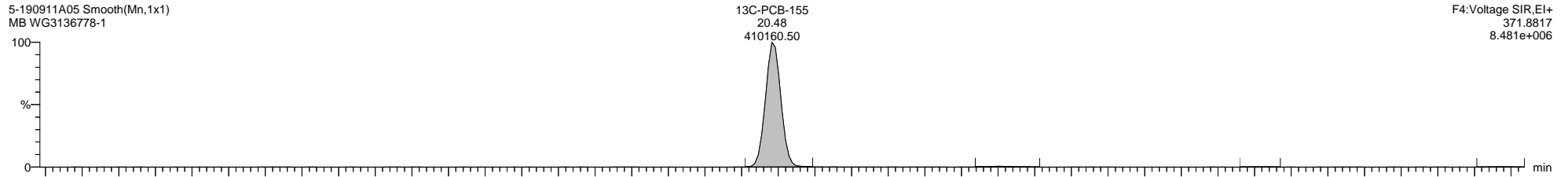
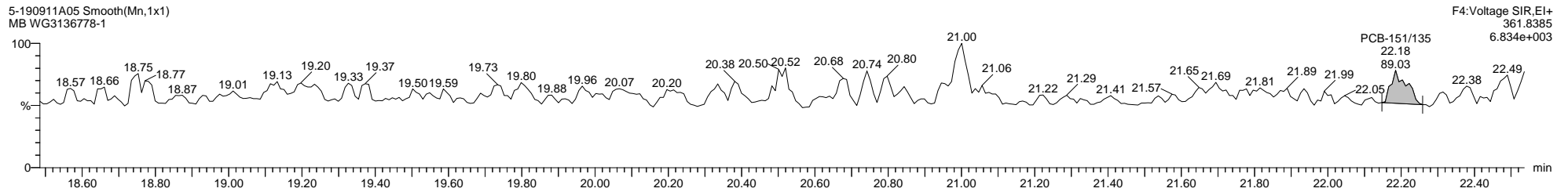
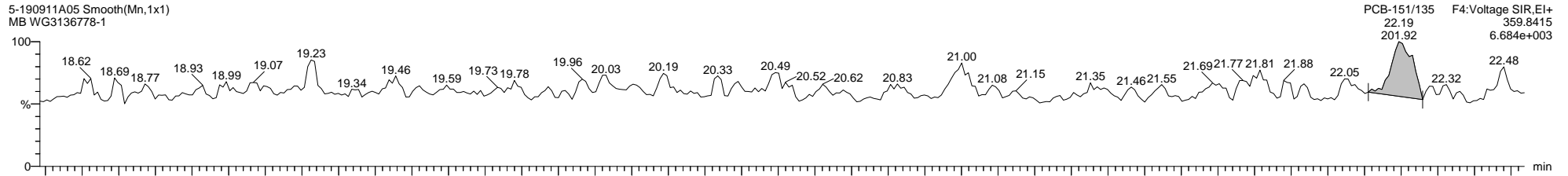

Quantify Sample Template Report

MassLynx MassLynx V4.1 SCN 901

Dataset: \\NABREWS002\Instdata\Organics Instrument\HIGHRES GCMS Completed Results Files\HR-5\190915-190911A1-SJ0913.qld

Last Altered: Friday, September 13, 2019 13:40:37 Eastern Daylight Time

Printed: Monday, September 30, 2019 13:32:19 Eastern Daylight Time

Name: 5-190911A05, Date: 11-Sep-2019, Time: 12:39:53, ID: WG3136778-1, Description: MB, Vial: Tray1:6

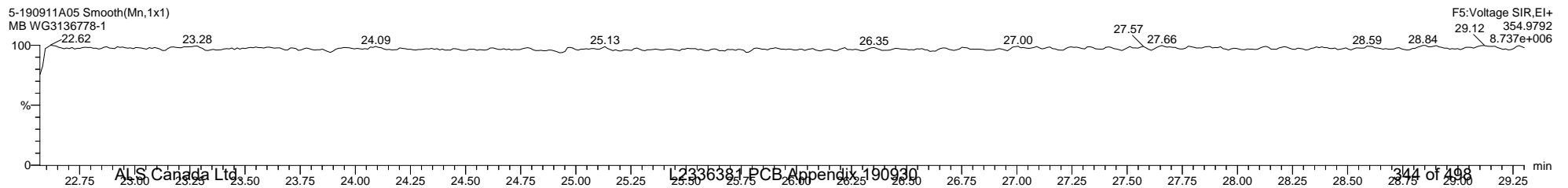
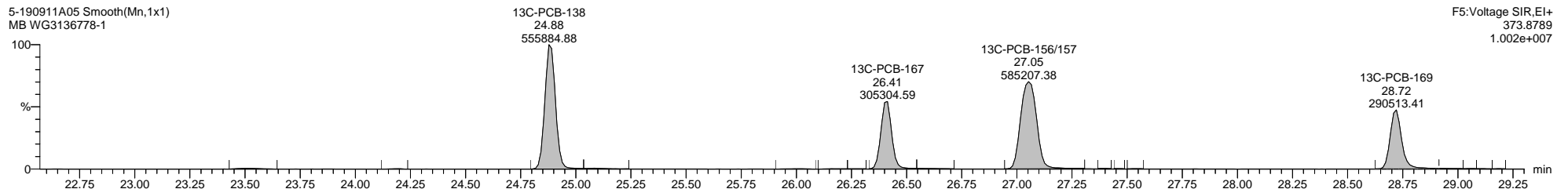
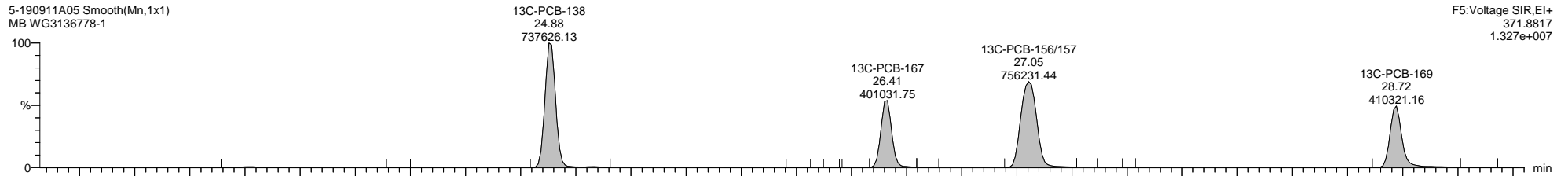
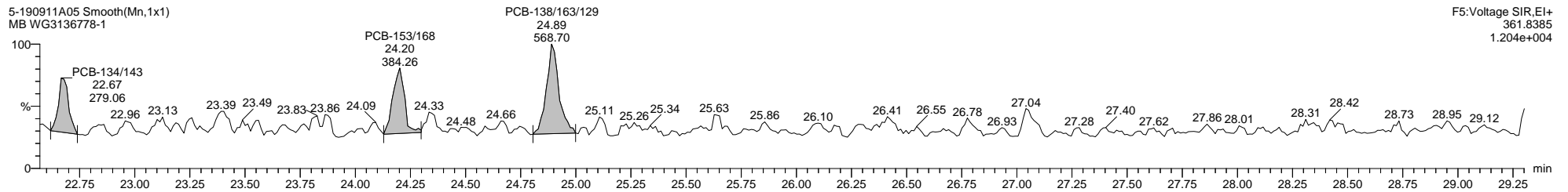
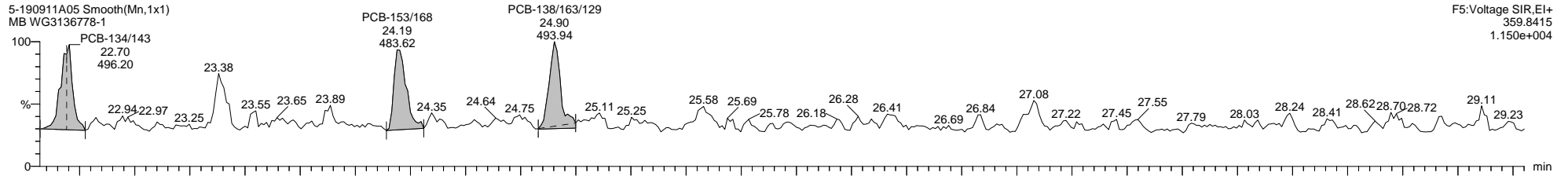

Quantify Sample Template Report

MassLynx MassLynx V4.1 SCN 901

Dataset: \\NABREWS002\Instdata\Organics Instrument\HIGHRES GCMS Completed Results Files\HR-5\1909\5-190911A1-SJ0913.qld

Last Altered: Friday, September 13, 2019 13:40:37 Eastern Daylight Time

Printed: Monday, September 30, 2019 13:32:19 Eastern Daylight Time

Name: 5-190911A05, Date: 11-Sep-2019, Time: 12:39:53, ID: WG3136778-1, Description: MB, Vial: Tray1:6

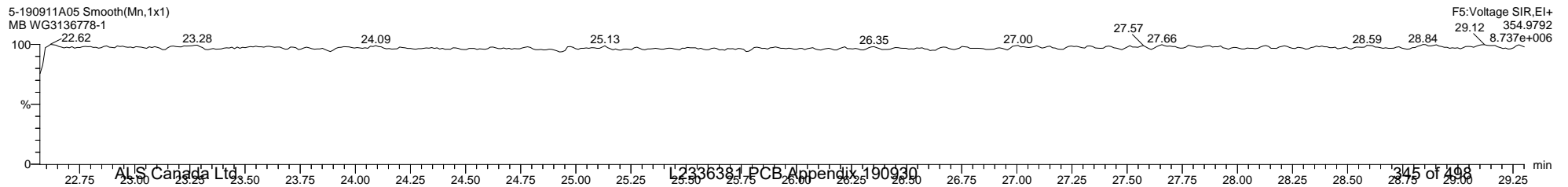
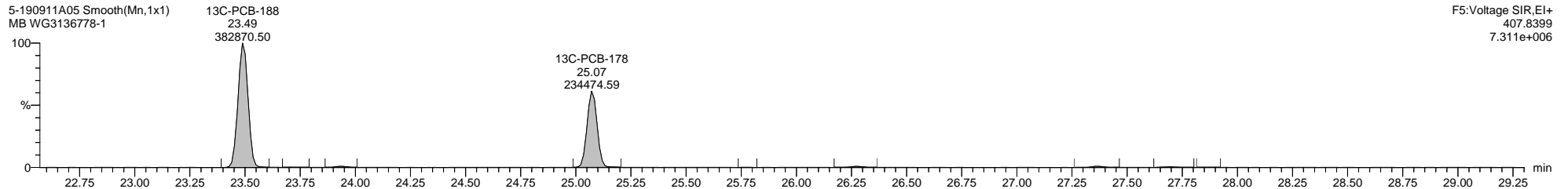
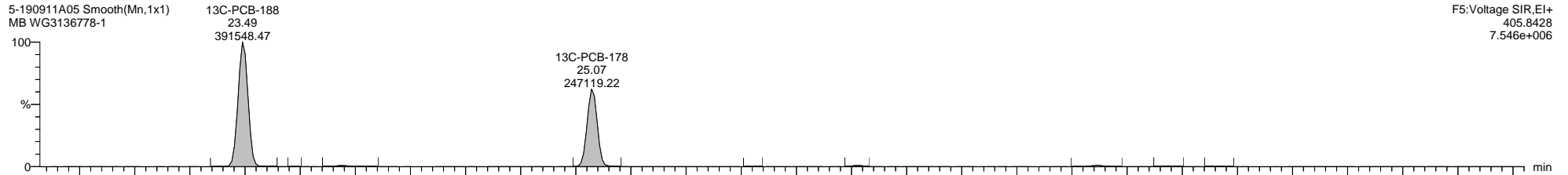
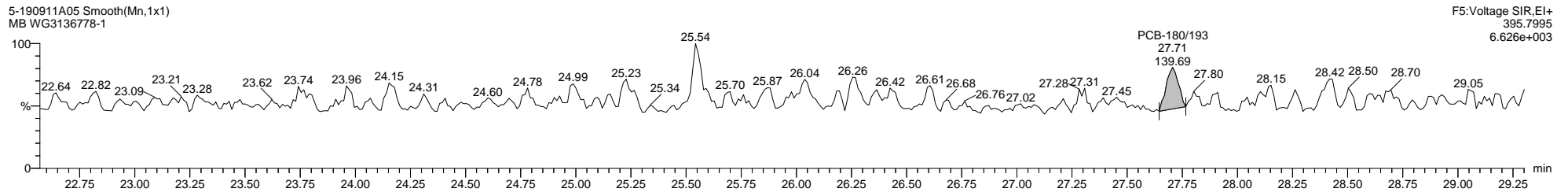
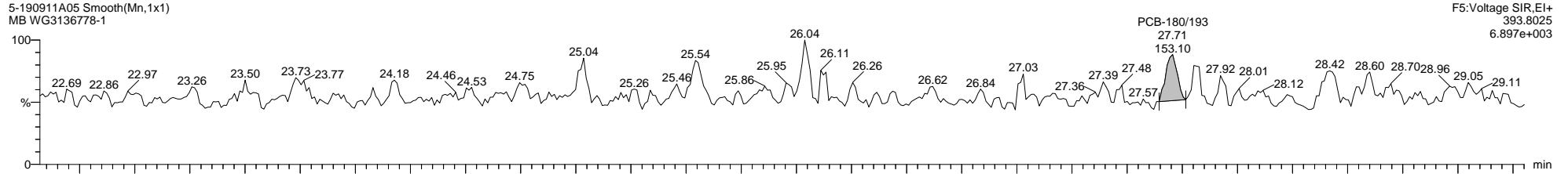

Quantify Sample Template Report

MassLynx MassLynx V4.1 SCN 901

Dataset: \\NABREWS002\Instdata\Organics Instrument\HIGHRES GCMS Completed Results Files\HR-5\1909\5-190911A1-SJ0913.qld

Last Altered: Friday, September 13, 2019 13:40:37 Eastern Daylight Time

Printed: Monday, September 30, 2019 13:32:19 Eastern Daylight Time

Name: 5-190911A05, Date: 11-Sep-2019, Time: 12:39:53, ID: WG3136778-1, Description: MB, Vial: Tray1:6

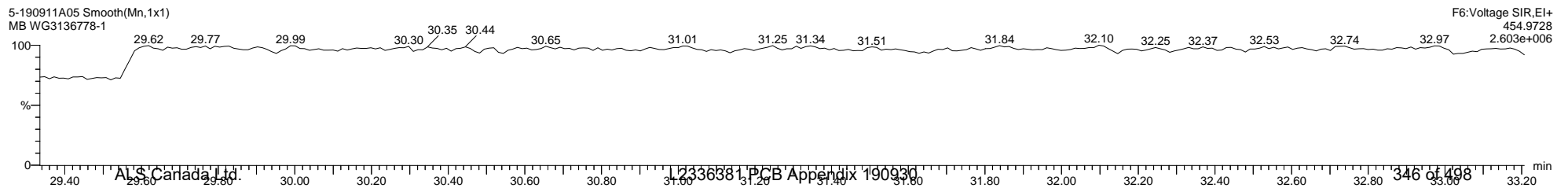
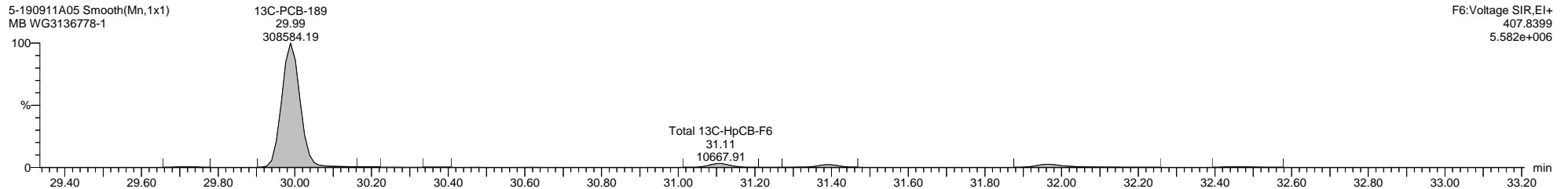
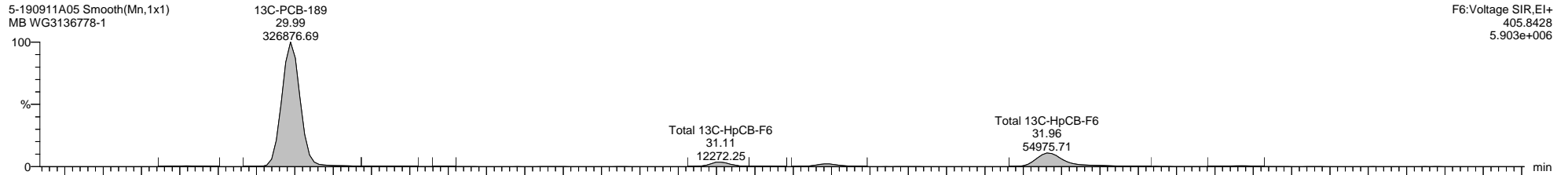
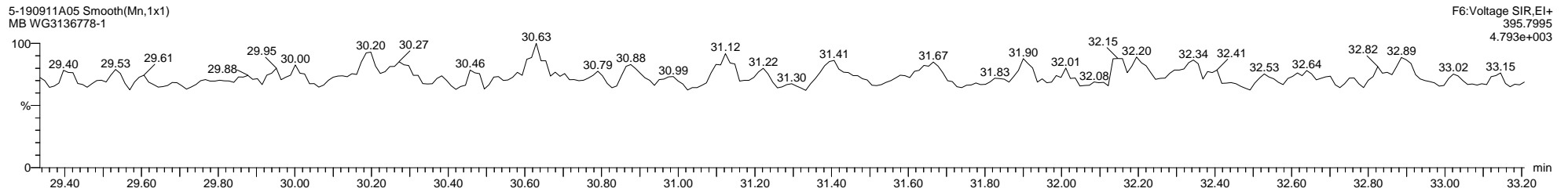
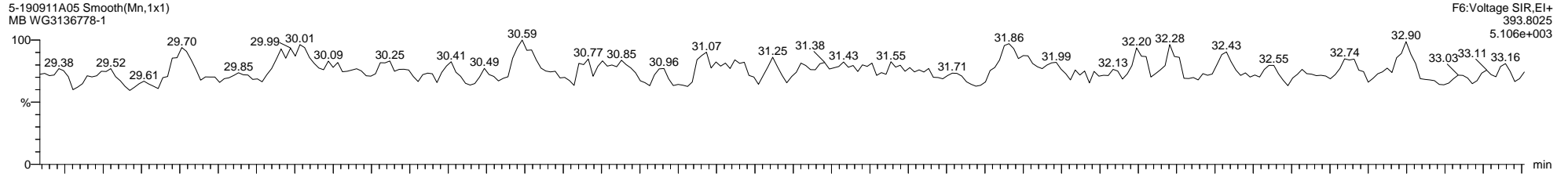

Quantify Sample Template Report

MassLynx MassLynx V4.1 SCN 901

Dataset: \\NABREWS002\Instdata\Organics Instrument\HIGHRES GCMS Completed Results Files\HR-5\1909\5-190911A1-SJ0913.qld

Last Altered: Friday, September 13, 2019 13:40:37 Eastern Daylight Time

Printed: Monday, September 30, 2019 13:32:19 Eastern Daylight Time

Name: 5-190911A05, Date: 11-Sep-2019, Time: 12:39:53, ID: WG3136778-1, Description: MB, Vial: Tray1:6

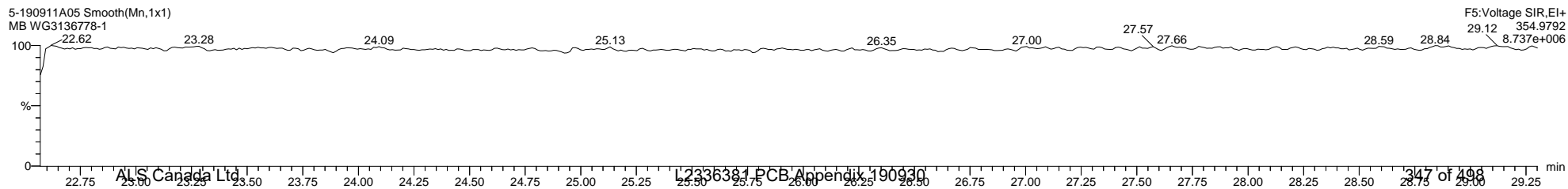
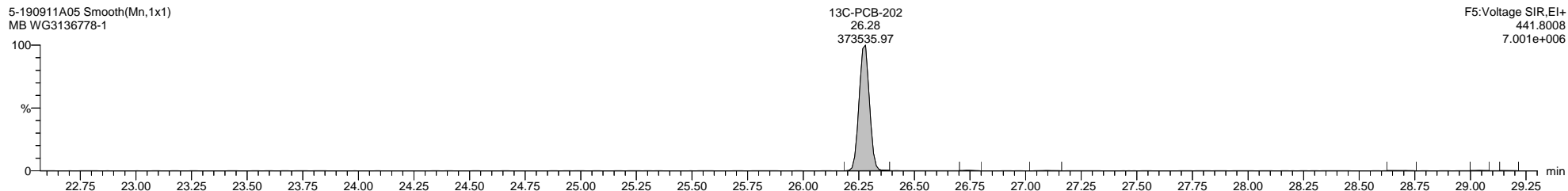
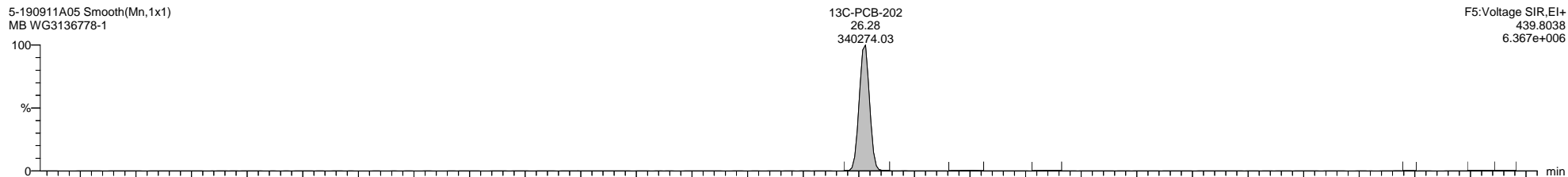
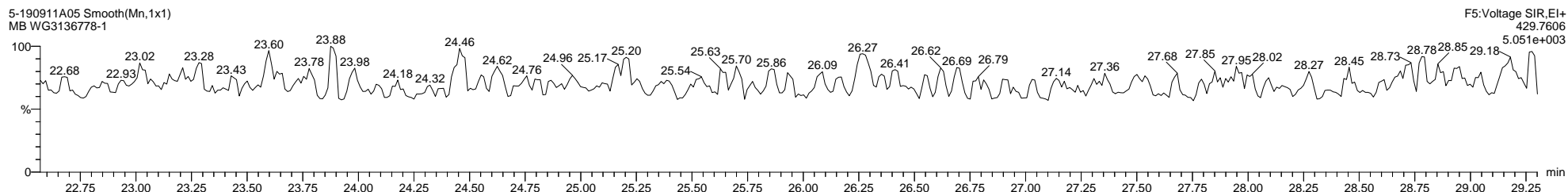
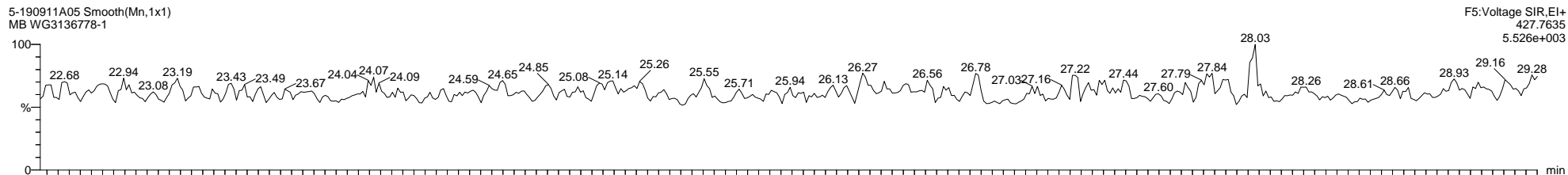

Dataset: \\NABREWS002\Instdata\Organics Instrument\HIGHRES GCMS Completed Results Files\HR-5\1909\5-190911A1-SJ0913.qld

Last Altered: Friday, September 13, 2019 13:40:37 Eastern Daylight Time

Printed: Monday, September 30, 2019 13:32:19 Eastern Daylight Time

Name: 5-190911A05, Date: 11-Sep-2019, Time: 12:39:53, ID: WG3136778-1, Description: MB, Vial: Tray1:6

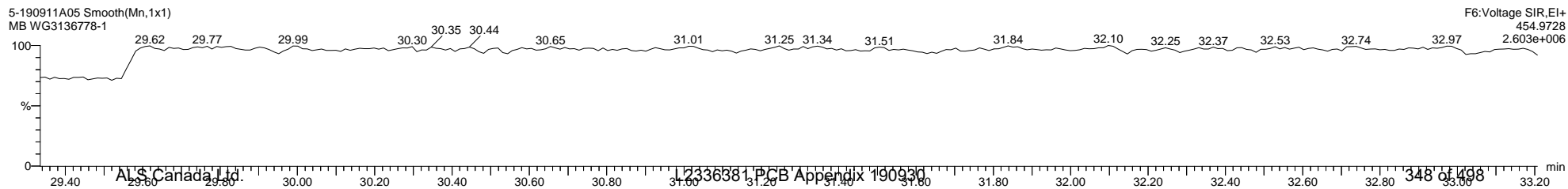
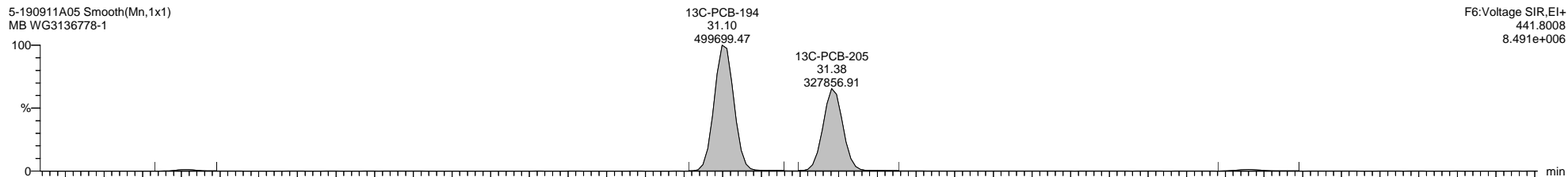
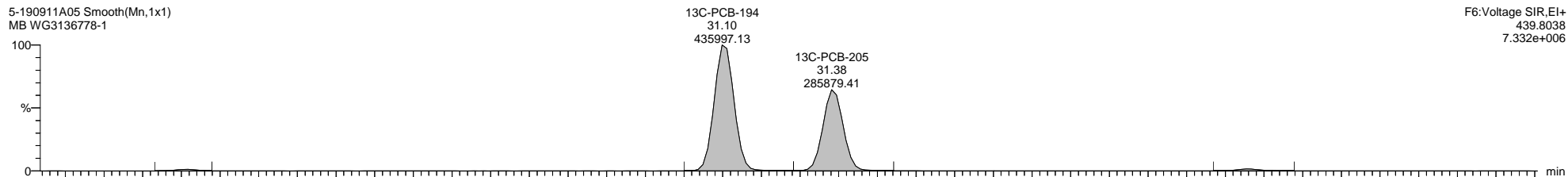
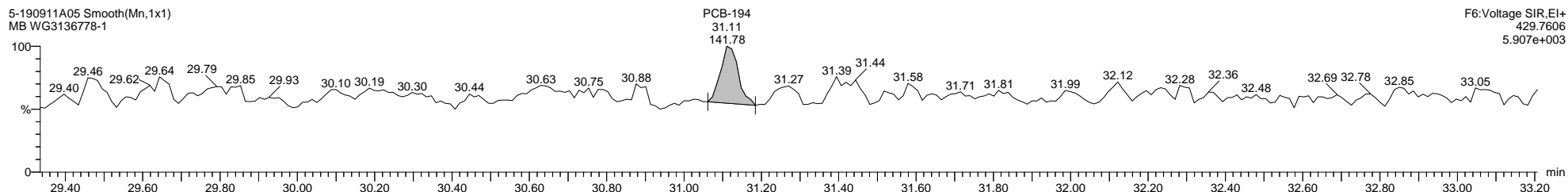
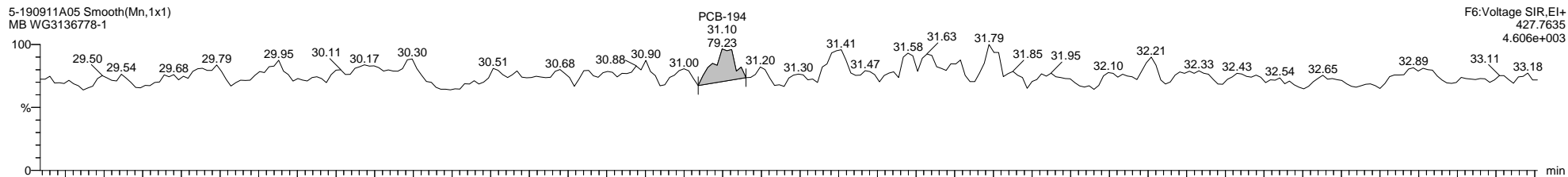

Quantify Sample Template Report

MassLynx MassLynx V4.1 SCN 901

Dataset: \\NABREWS002\Instdata\Organics Instrument\HIGHRES GCMS Completed Results Files\HR-5\1909\5-190911A1-SJ0913.qld

Last Altered: Friday, September 13, 2019 13:40:37 Eastern Daylight Time

Printed: Monday, September 30, 2019 13:32:19 Eastern Daylight Time

Name: 5-190911A05, Date: 11-Sep-2019, Time: 12:39:53, ID: WG3136778-1, Description: MB, Vial: Tray1:6

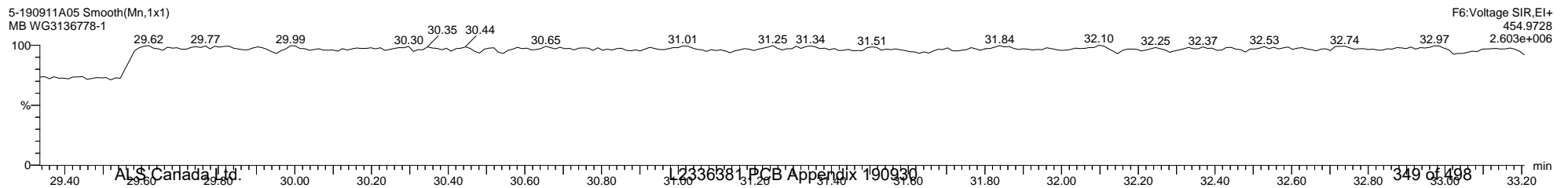
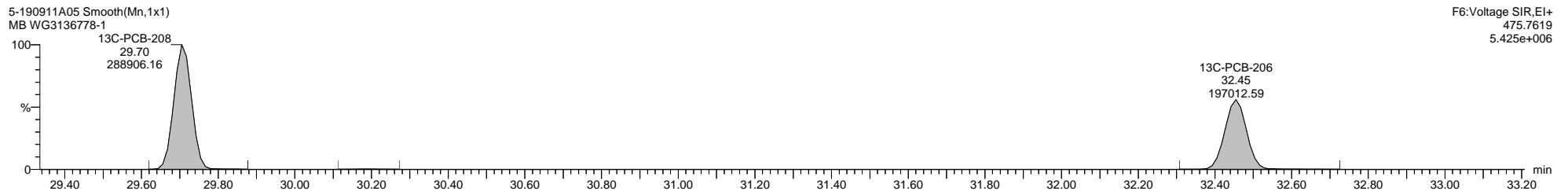
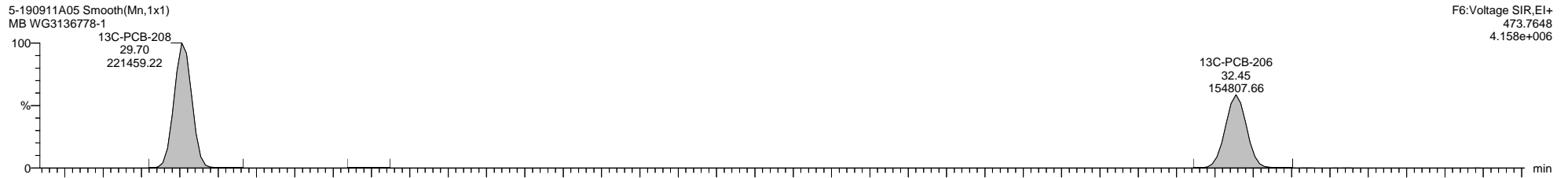
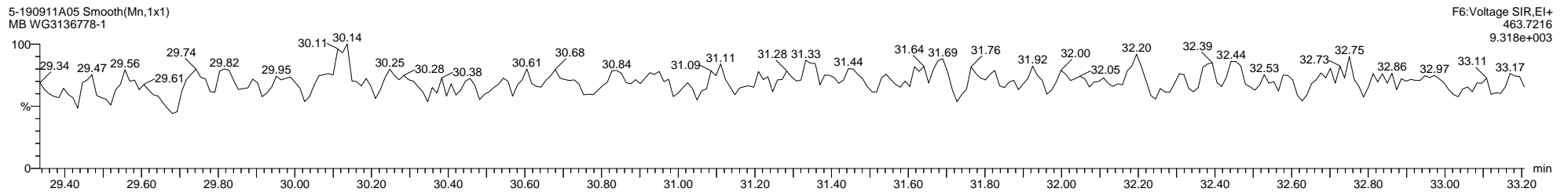
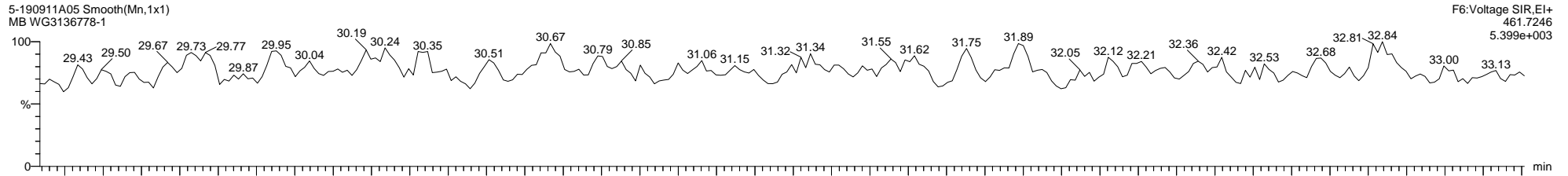

Quantify Sample Template Report

MassLynx MassLynx V4.1 SCN 901

Dataset: \\NABREWS002\Instdata\Organics Instrument\HIGHRES GCMS Completed Results Files\HR-5\1909\5-190911A1-SJ0913.qld

Last Altered: Friday, September 13, 2019 13:40:37 Eastern Daylight Time

Printed: Monday, September 30, 2019 13:32:19 Eastern Daylight Time

Name: 5-190911A05, Date: 11-Sep-2019, Time: 12:39:53, ID: WG3136778-1, Description: MB, Vial: Tray1:6

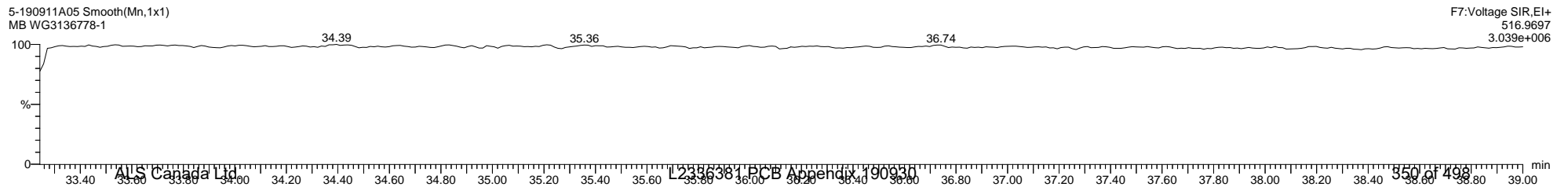
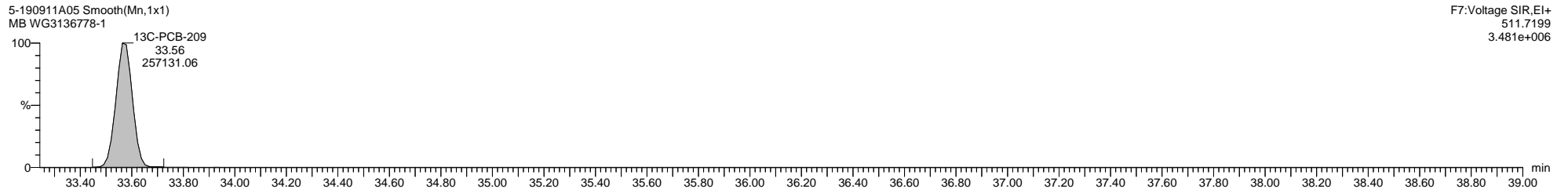
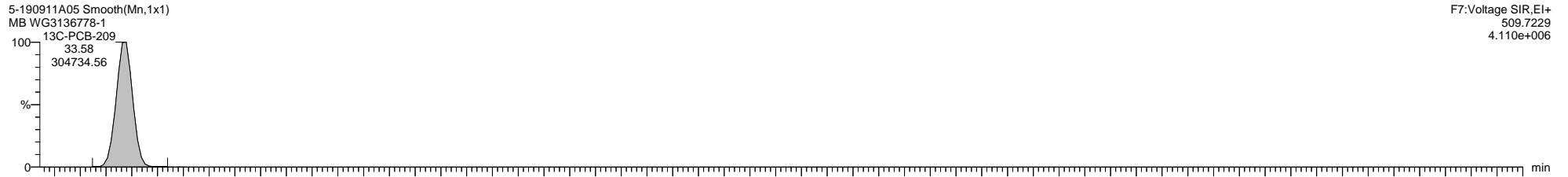
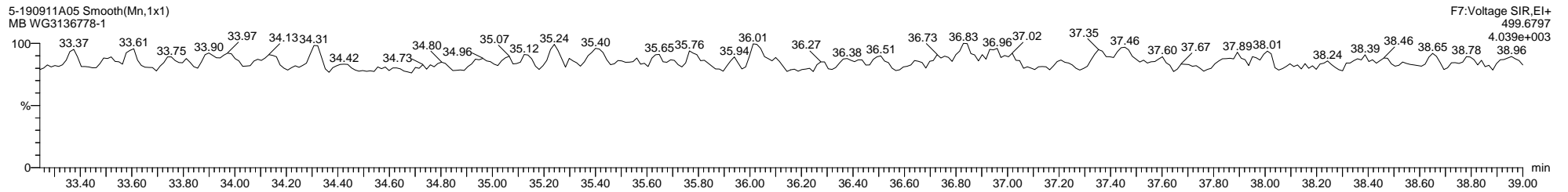
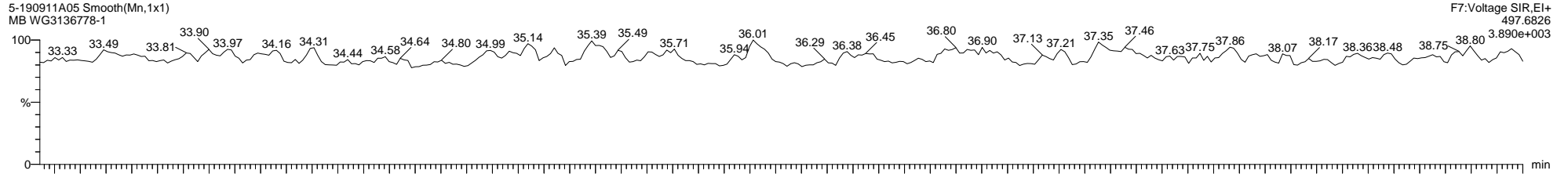

Quantify Sample Template Report

MassLynx MassLynx V4.1 SCN 901

Dataset: \\NABREWS002\Instdata\Organics Instrument\HIGHRES GCMS Completed Results Files\HR-5\1909\5-190911A1-SJ0913.qld

Last Altered: Friday, September 13, 2019 13:40:37 Eastern Daylight Time

Printed: Monday, September 30, 2019 13:32:19 Eastern Daylight Time

Method: C:\MassLynx\PCB.PRO\MethDB\1668-OCTYL-1-209-190911.mdb 11 Sep 2019 12:41:19

Calibration: 13 Sep 2019 08:16:45

Name: 5-190911A06, Date: 11-Sep-2019, Time: 13:21:58, ID: WG3136778-4, Description: RB, Vial: Tray1:7

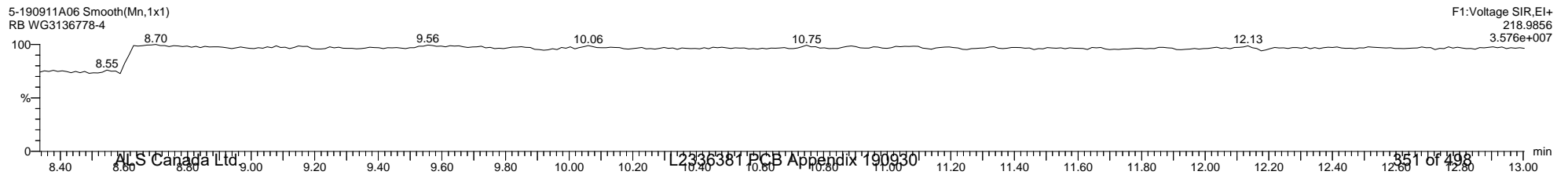
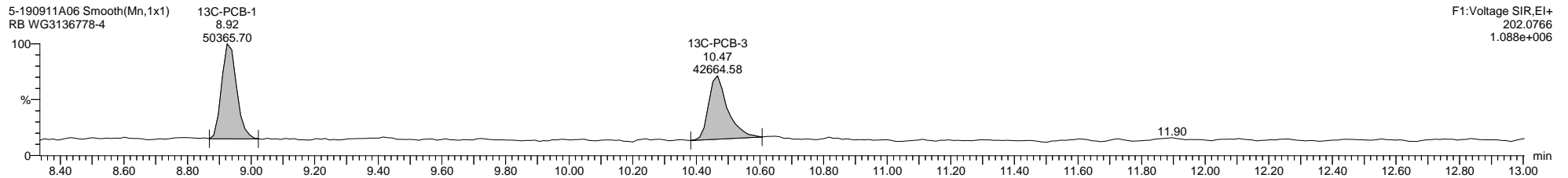
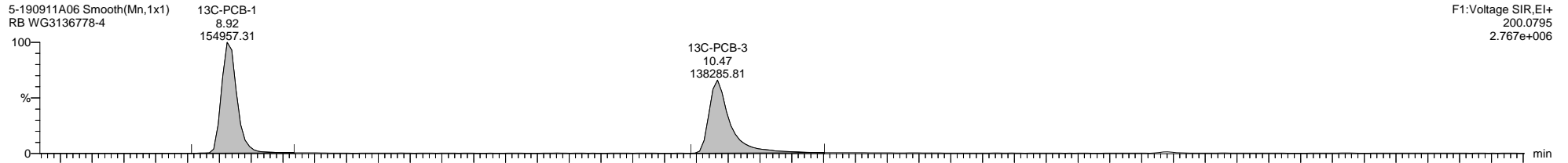
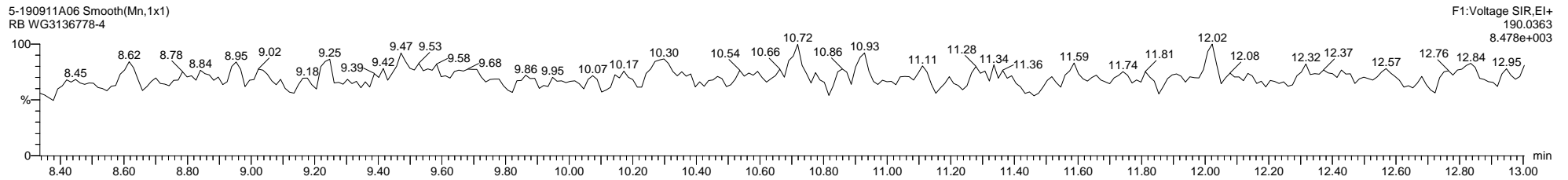
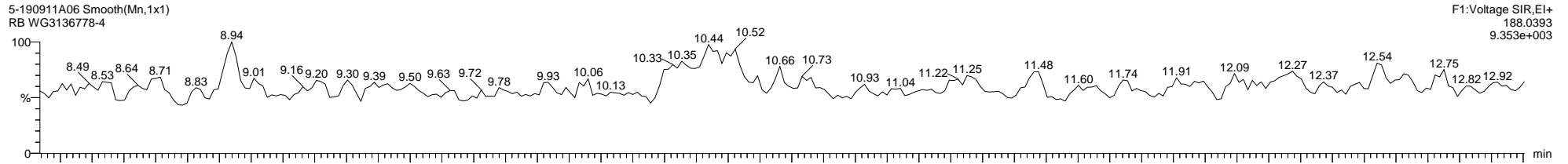

Quantify Sample Template Report

MassLynx MassLynx V4.1 SCN 901

Dataset: \\NABREWS002\Instdata\Organics Instrument\HIGHRES GCMS Completed Results Files\HR-5\1909\5-190911A1-SJ0913.qld

Last Altered: Friday, September 13, 2019 13:40:37 Eastern Daylight Time

Printed: Monday, September 30, 2019 13:32:19 Eastern Daylight Time

Name: 5-190911A06, Date: 11-Sep-2019, Time: 13:21:58, ID: WG3136778-4, Description: RB, Vial: Tray1:7

5-190911A06 Smooth(Mn,1x1)
RB WG3136778-4

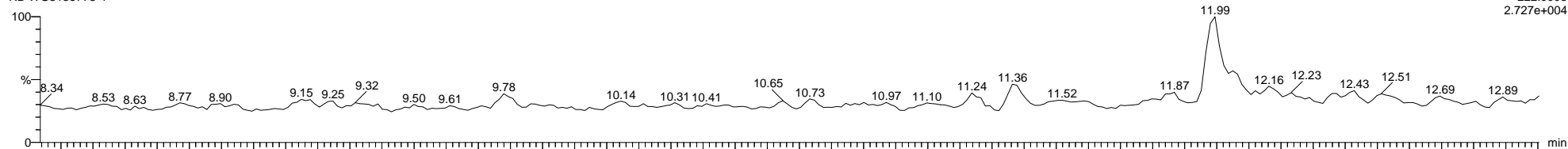

5-190911A06 Smooth(Mn,1x1)
RB WG3136778-4

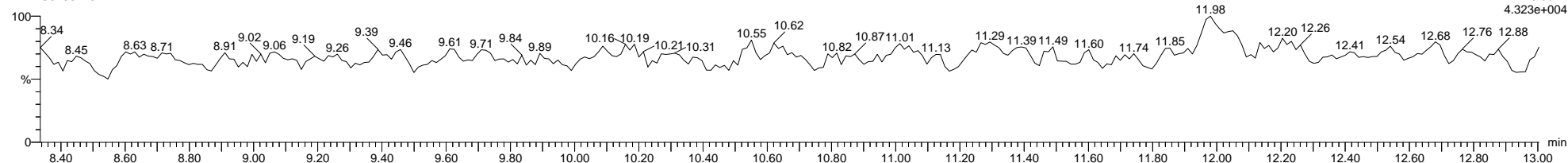

5-190911A06 Smooth(Mn,1x1)
RB WG3136778-4

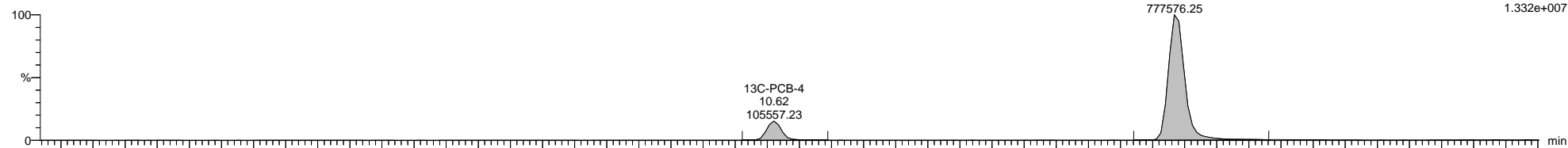

5-190911A06 Smooth(Mn,1x1)
RB WG3136778-4

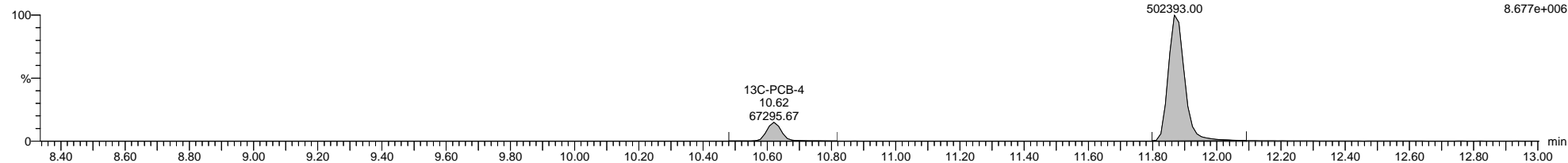

5-190911A06 Smooth(Mn,1x1)
RB WG3136778-4

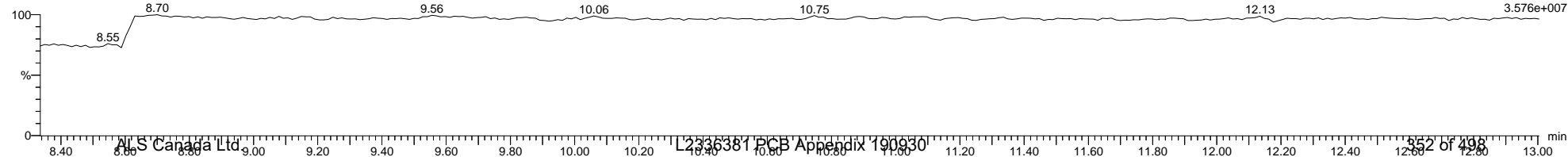

Quantify Sample Template Report

MassLynx MassLynx V4.1 SCN 901

Dataset: \\NABREWS002\Instdata\Organics Instrument\HIGHRES GCMS Completed Results Files\HR-5\1909\5-190911A1-SJ0913.qld

Last Altered: Friday, September 13, 2019 13:40:37 Eastern Daylight Time

Printed: Monday, September 30, 2019 13:32:19 Eastern Daylight Time

Name: 5-190911A06, Date: 11-Sep-2019, Time: 13:21:58, ID: WG3136778-4, Description: RB, Vial: Tray1:7

5-190911A06 Smooth(Mn,1x1)
RB WG3136778-4

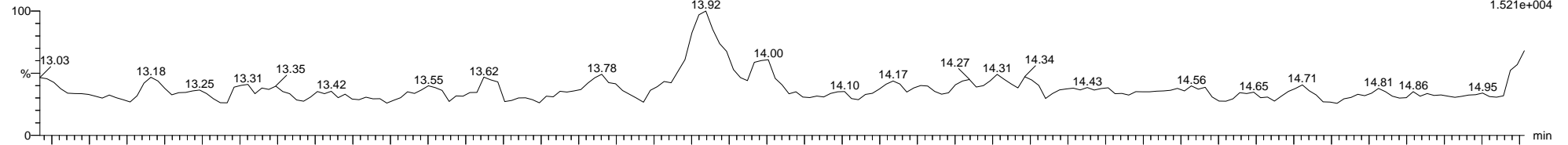

5-190911A06 Smooth(Mn,1x1)
RB WG3136778-4

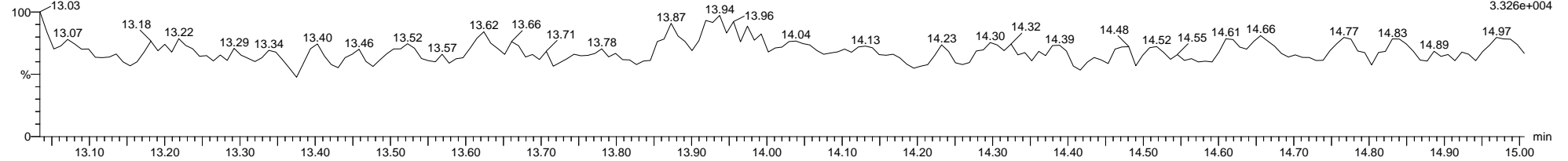

5-190911A06 Smooth(Mn,1x1)
RB WG3136778-4

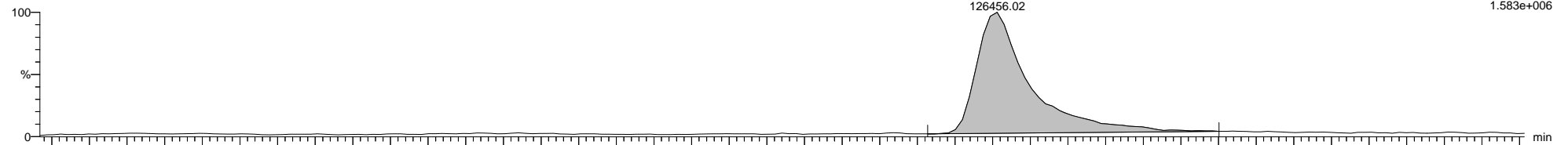

5-190911A06 Smooth(Mn,1x1)
RB WG3136778-4

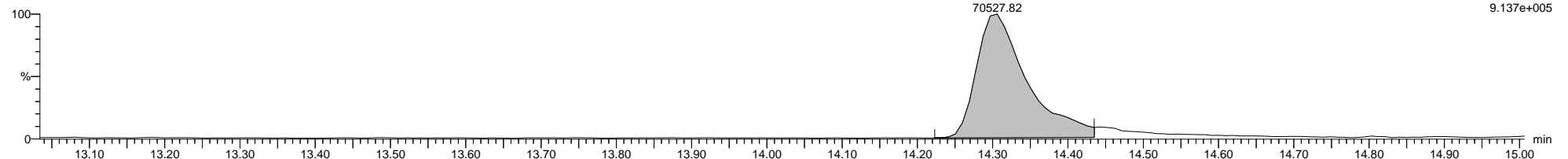

5-190911A06 Smooth(Mn,1x1)
RB WG3136778-4

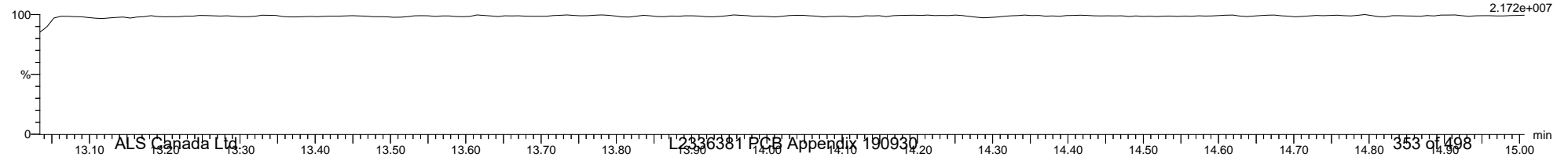

Quantify Sample Template Report

MassLynx MassLynx V4.1 SCN 901

Dataset: \\NABREWS002\Instdata\Organics Instrument\HIGHRES GCMS Completed Results Files\HR-5\1909\5-190911A1-SJ0913.qld

Last Altered: Friday, September 13, 2019 13:40:37 Eastern Daylight Time

Printed: Monday, September 30, 2019 13:32:19 Eastern Daylight Time

Name: 5-190911A06, Date: 11-Sep-2019, Time: 13:21:58, ID: WG3136778-4, Description: RB, Vial: Tray1:7

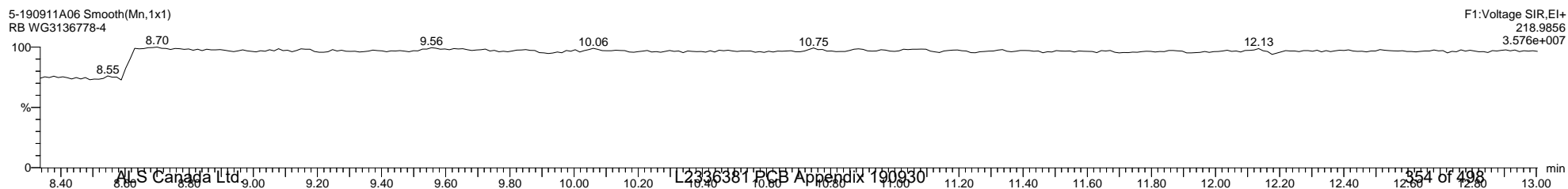
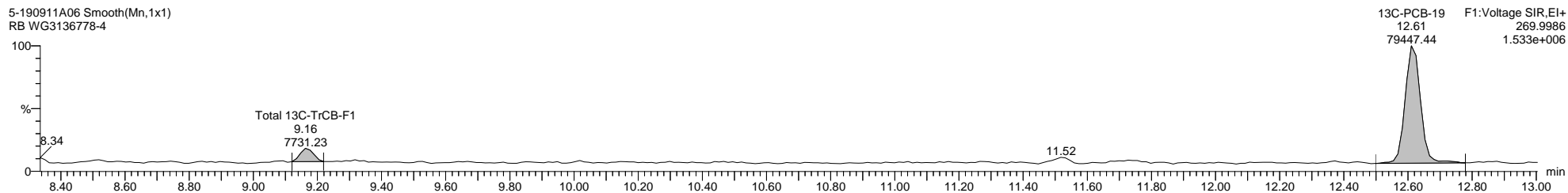
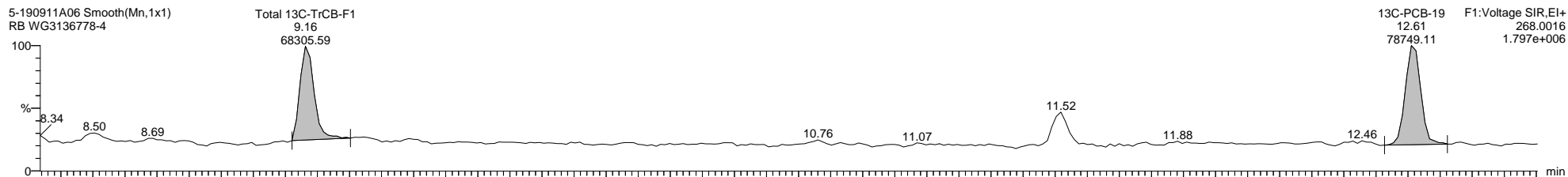
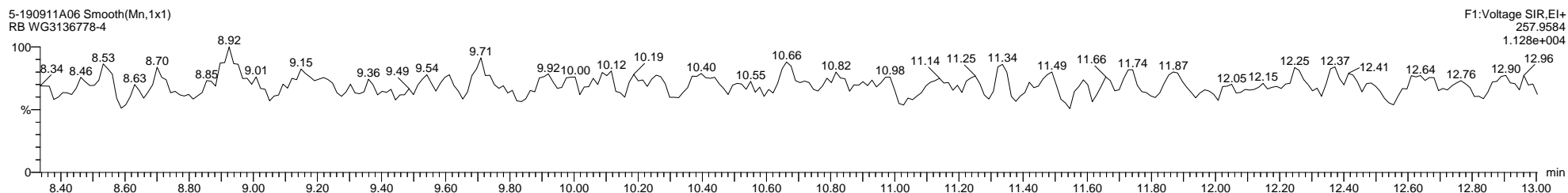
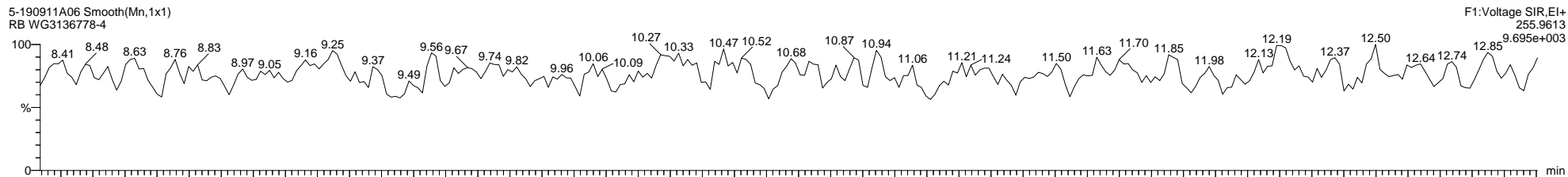

Quantify Sample Template Report

MassLynx MassLynx V4.1 SCN 901

Dataset: \\NABREWS002\Instdata\Organics Instrument\HIGHRES GCMS Completed Results Files\HR-5\1909\5-190911A1-SJ0913.qld

Last Altered: Friday, September 13, 2019 13:40:37 Eastern Daylight Time

Printed: Monday, September 30, 2019 13:32:19 Eastern Daylight Time

Name: 5-190911A06, Date: 11-Sep-2019, Time: 13:21:58, ID: WG3136778-4, Description: RB, Vial: Tray1:7

5-190911A06 Smooth(Mn,1x1)
RB WG3136778-4

F2:Voltage SIR,El+
255.9613
9.941e+003

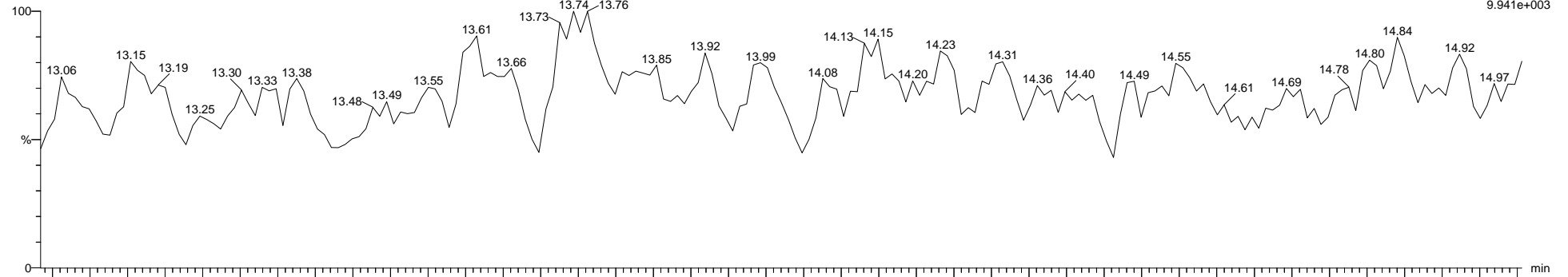

5-190911A06 Smooth(Mn,1x1)
RB WG3136778-4

F2:Voltage SIR,El+
257.9584
1.002e+004

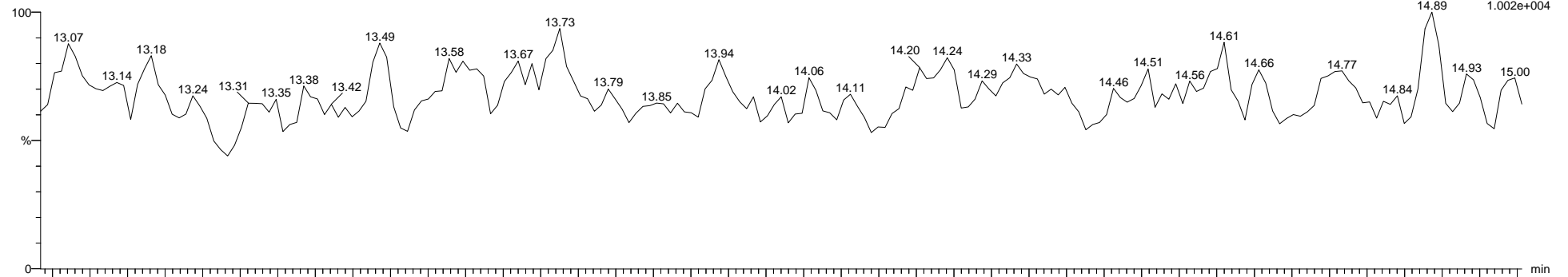

5-190911A06 Smooth(Mn,1x1)
RB WG3136778-4

F2:Voltage SIR,El+
242.9856
2.172e+007

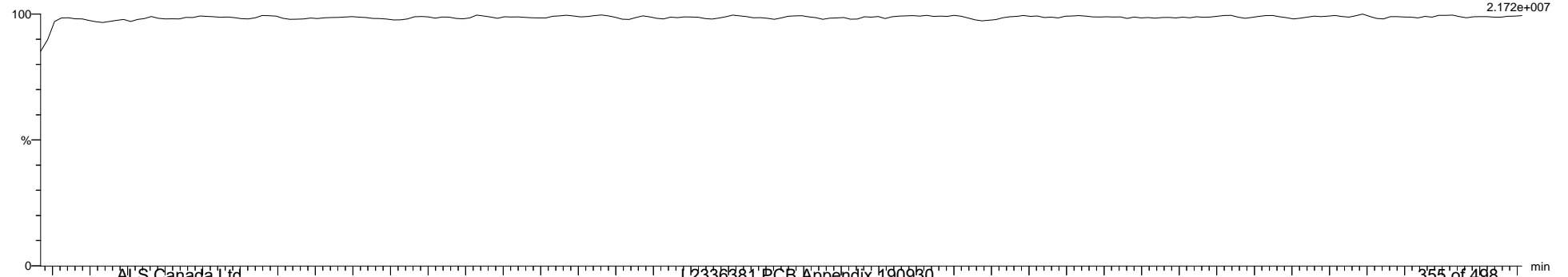

Quantify Sample Template Report

MassLynx MassLynx V4.1 SCN 901

Dataset: \\NABREWS002\Instdata\Organics Instrument\HIGHRES GCMS Completed Results Files\HR-5\1909\5-190911A1-SJ0913.qld

Last Altered: Friday, September 13, 2019 13:40:37 Eastern Daylight Time

Printed: Monday, September 30, 2019 13:32:19 Eastern Daylight Time

Name: 5-190911A06, Date: 11-Sep-2019, Time: 13:21:58, ID: WG3136778-4, Description: RB, Vial: Tray1:7

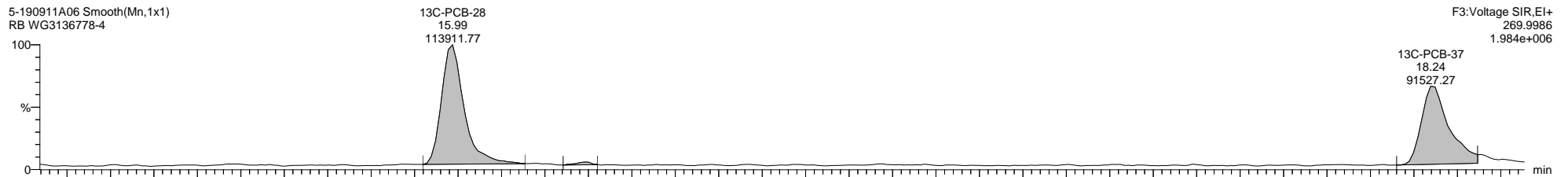
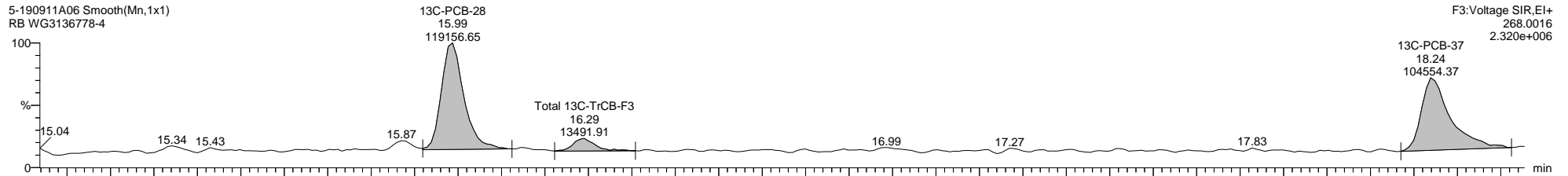
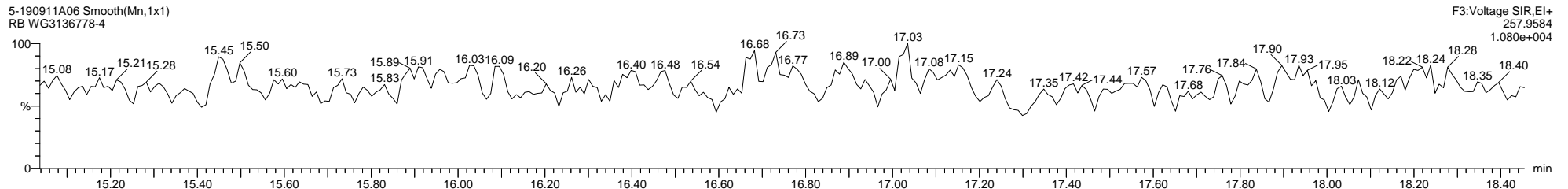
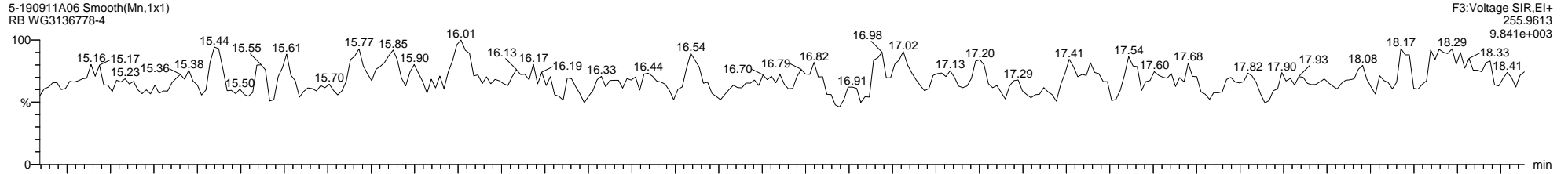

Quantify Sample Template Report

MassLynx MassLynx V4.1 SCN 901

Dataset: \\NABREWS002\Instdata\Organics Instrument\HIGHRES GCMS Completed Results Files\HR-5\1909\5-190911A1-SJ0913.qld

Last Altered: Friday, September 13, 2019 13:40:37 Eastern Daylight Time

Printed: Monday, September 30, 2019 13:32:19 Eastern Daylight Time

Name: 5-190911A06, Date: 11-Sep-2019, Time: 13:21:58, ID: WG3136778-4, Description: RB, Vial: Tray1:7

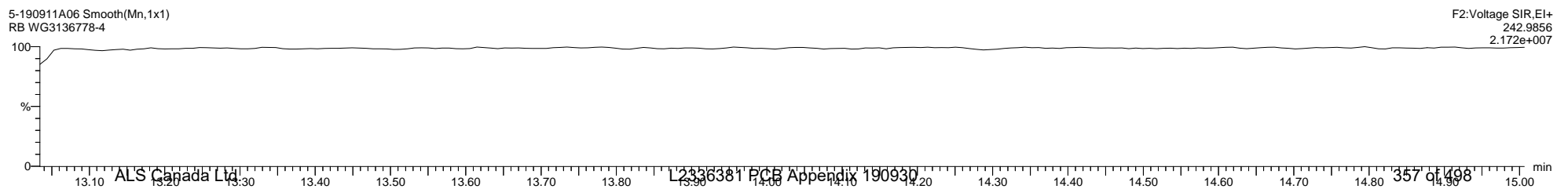
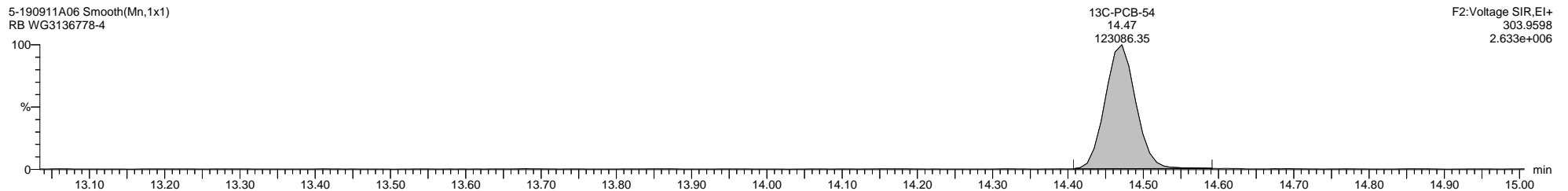
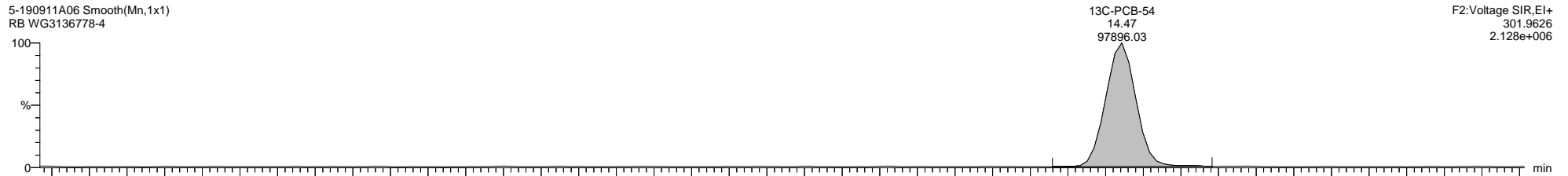
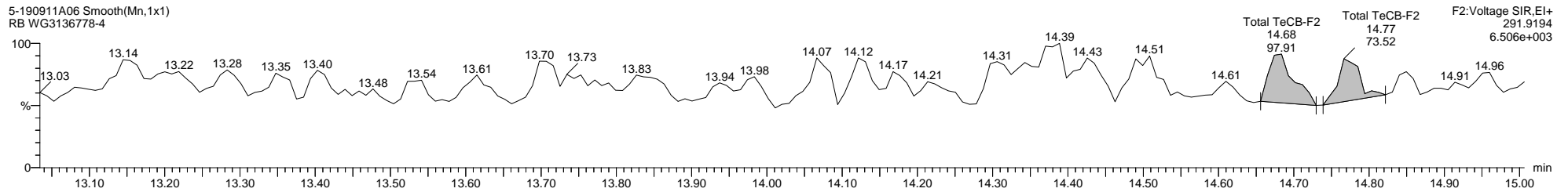
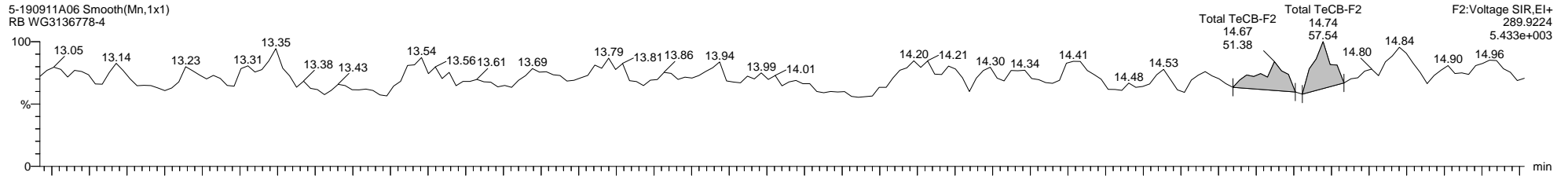

Quantify Sample Template Report

MassLynx MassLynx V4.1 SCN 901

Dataset: \\NABREWS002\Instdata\Organics Instrument\HIGHRES GCMS Completed Results Files\HR-5\1909\5-190911A1-SJ0913.qld

Last Altered: Friday, September 13, 2019 13:40:37 Eastern Daylight Time

Printed: Monday, September 30, 2019 13:32:19 Eastern Daylight Time

Name: 5-190911A06, Date: 11-Sep-2019, Time: 13:21:58, ID: WG3136778-4, Description: RB, Vial: Tray1:7

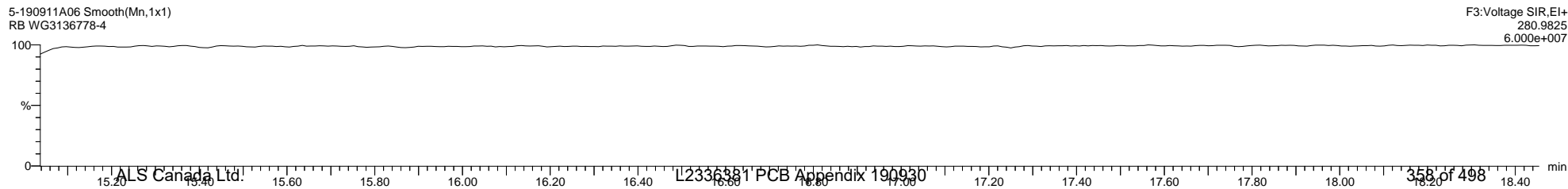
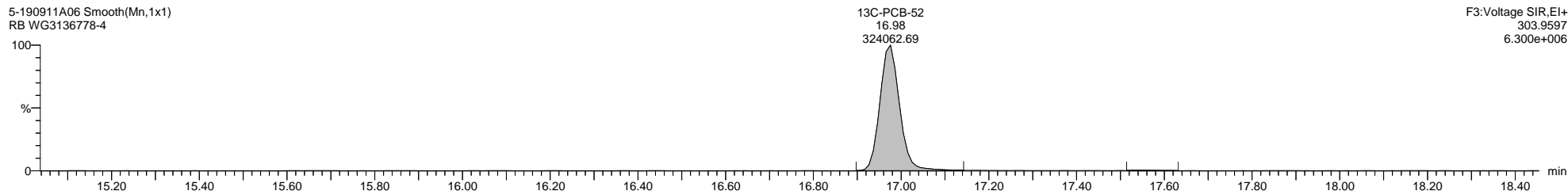
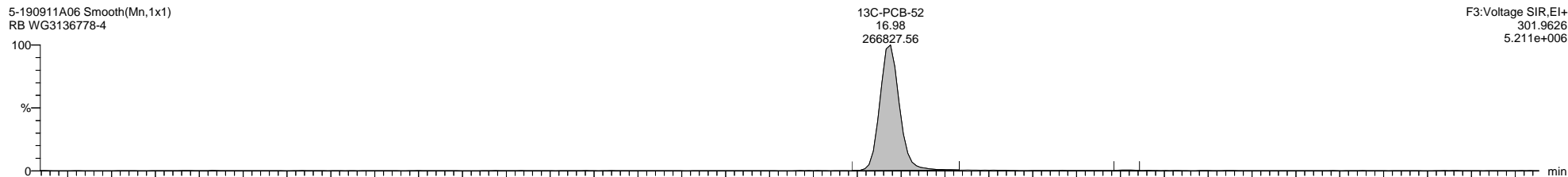
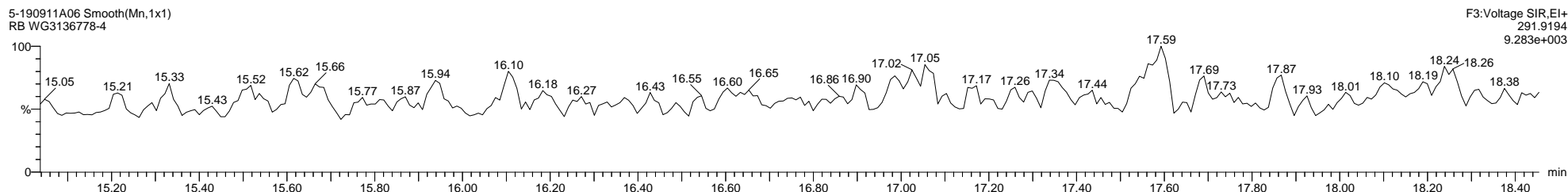
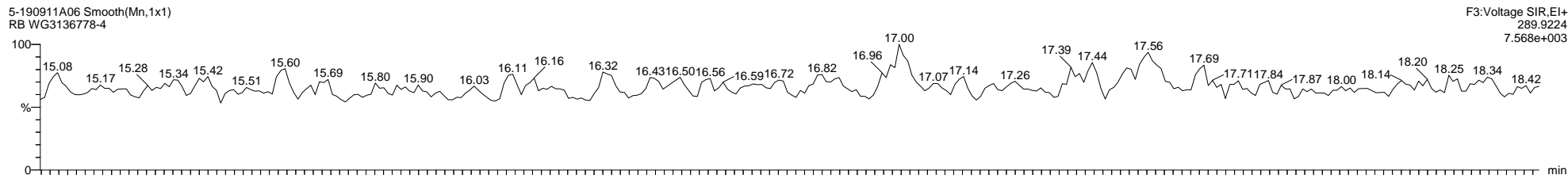

Quantify Sample Template Report

MassLynx MassLynx V4.1 SCN 901

Dataset: \\NABREWS002\Instdata\Organics Instrument\HIGHRES GCMS Completed Results Files\HR-5\1909\5-190911A1-SJ0913.qld

Last Altered: Friday, September 13, 2019 13:40:37 Eastern Daylight Time

Printed: Monday, September 30, 2019 13:32:19 Eastern Daylight Time

Name: 5-190911A06, Date: 11-Sep-2019, Time: 13:21:58, ID: WG3136778-4, Description: RB, Vial: Tray1:7

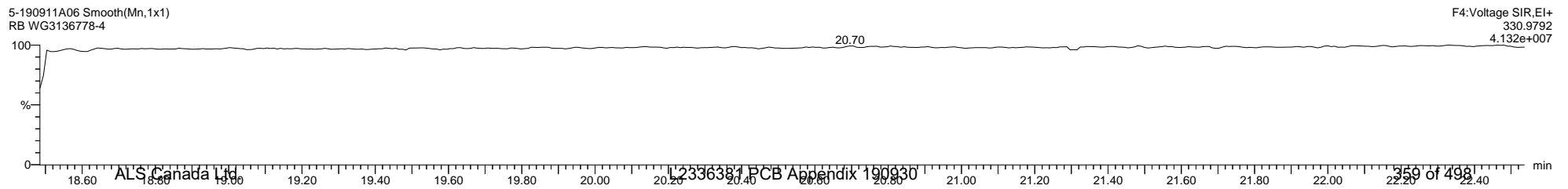
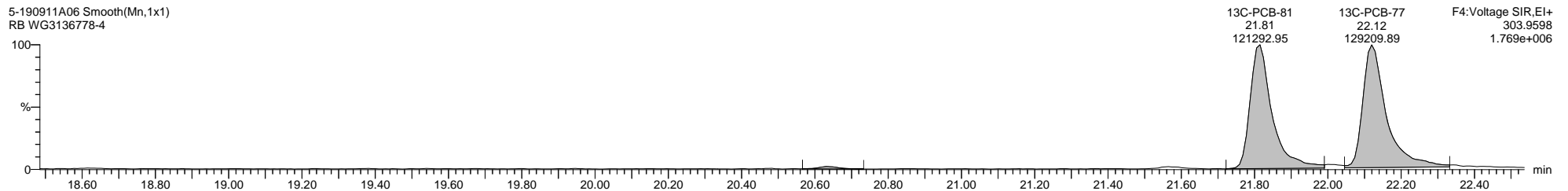
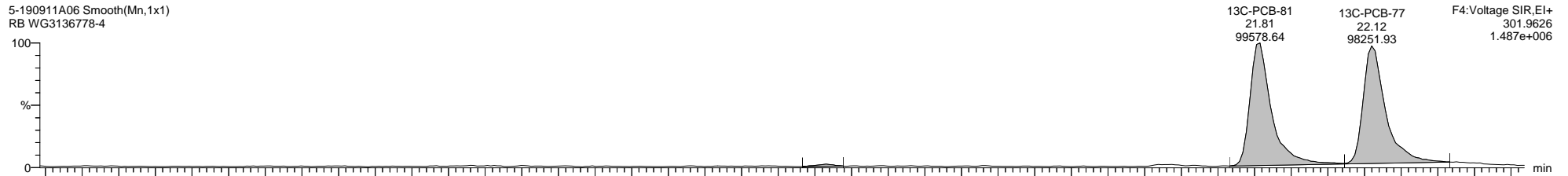
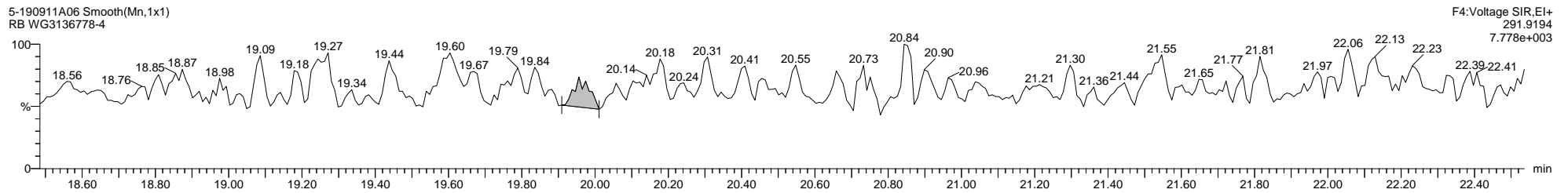
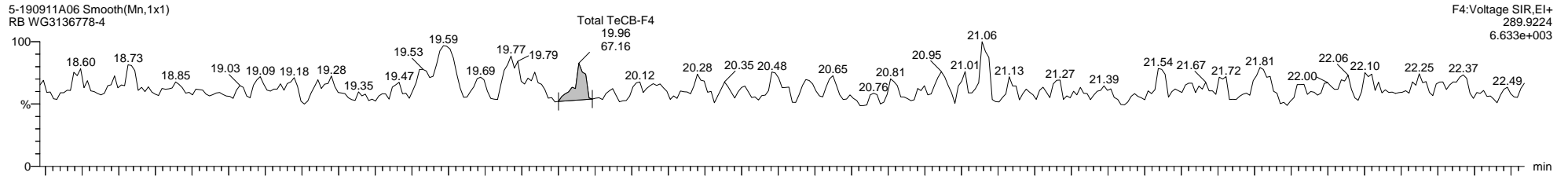

Quantify Sample Template Report

MassLynx MassLynx V4.1 SCN 901

Dataset: \\NABREWS002\Instdata\Organics Instrument\HIGHRES GCMS Completed Results Files\HR-5\1909\5-190911A1-SJ0913.qld

Last Altered: Friday, September 13, 2019 13:40:37 Eastern Daylight Time

Printed: Monday, September 30, 2019 13:32:19 Eastern Daylight Time

Name: 5-190911A06, Date: 11-Sep-2019, Time: 13:21:58, ID: WG3136778-4, Description: RB, Vial: Tray1:7

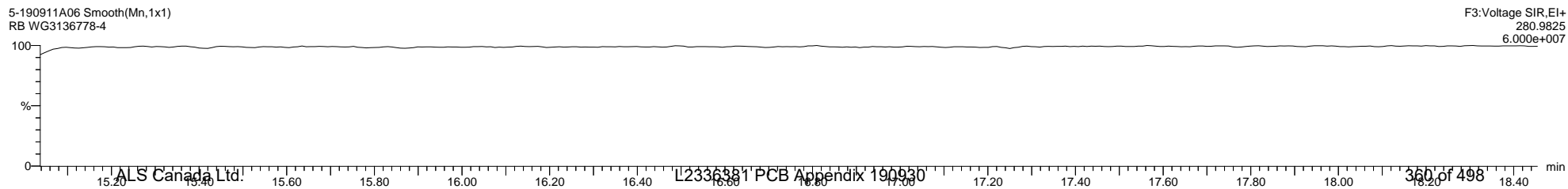
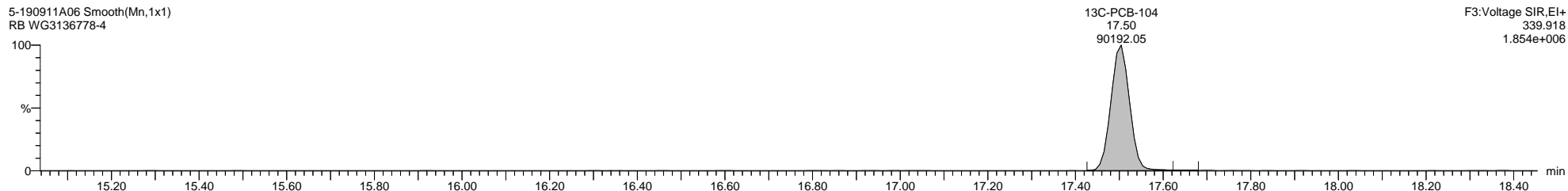
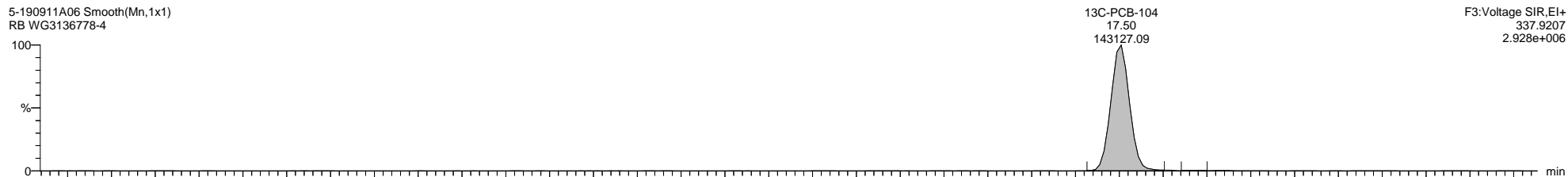
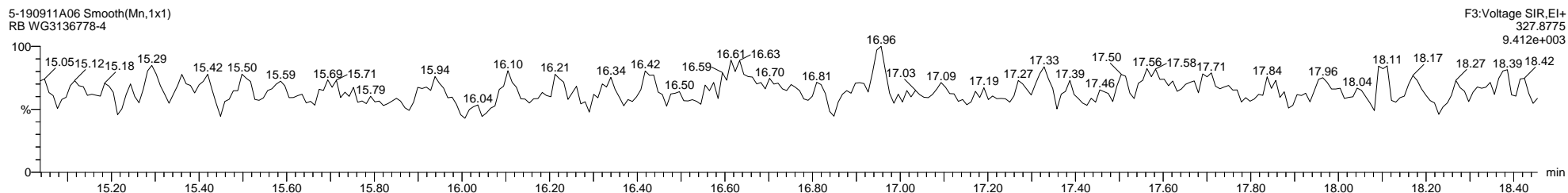
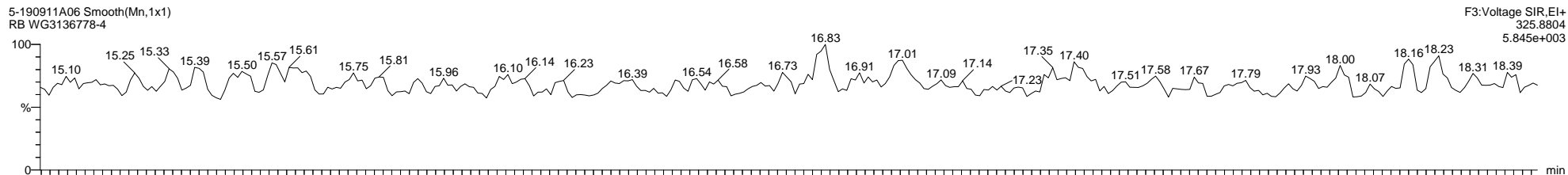

Quantify Sample Template Report

MassLynx MassLynx V4.1 SCN 901

Dataset: \\NABREWS002\Instdata\Organics Instrument\HIGHRES GCMS Completed Results Files\HR-5\1909\5-190911A1-SJ0913.qld

Last Altered: Friday, September 13, 2019 13:40:37 Eastern Daylight Time

Printed: Monday, September 30, 2019 13:32:19 Eastern Daylight Time

Name: 5-190911A06, Date: 11-Sep-2019, Time: 13:21:58, ID: WG3136778-4, Description: RB, Vial: Tray1:7

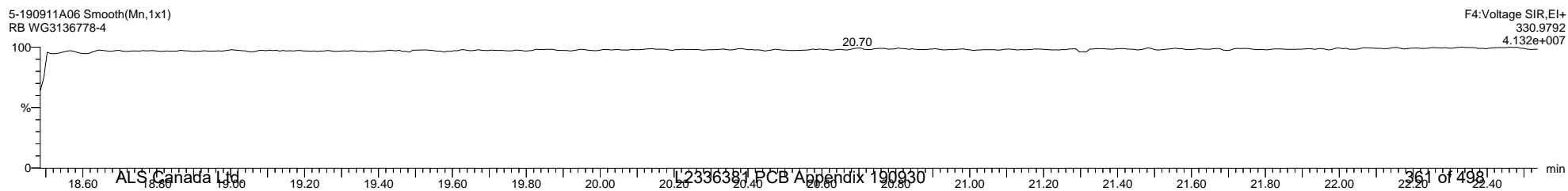
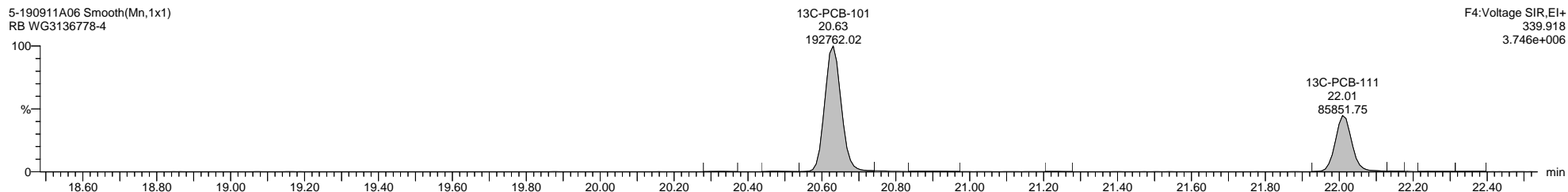
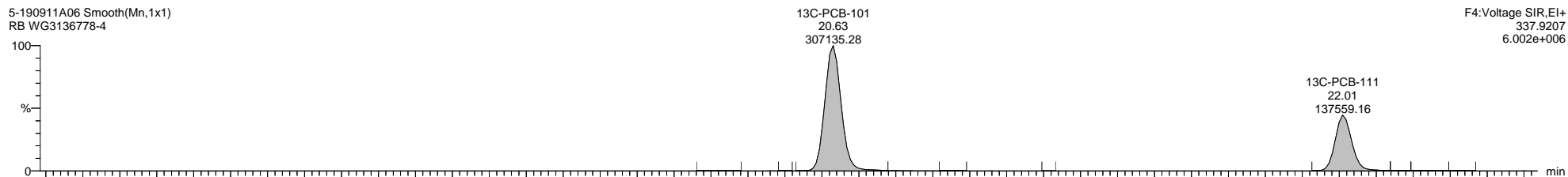
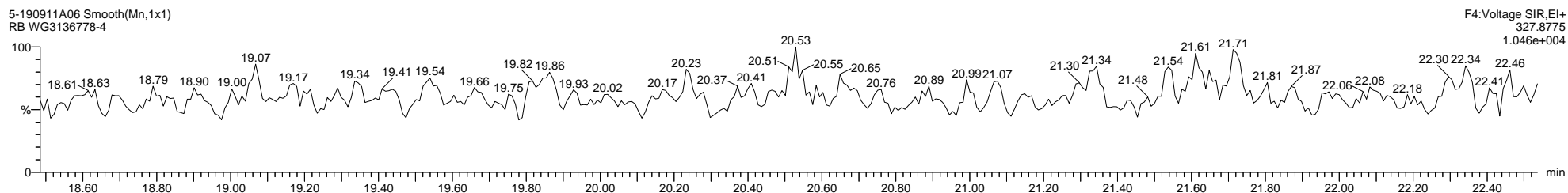
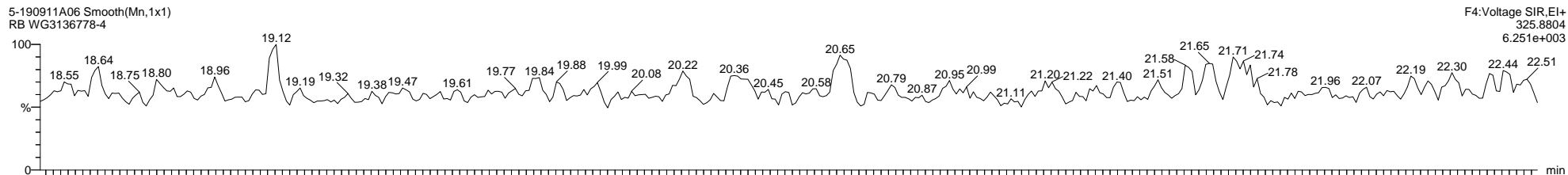

Quantify Sample Template Report

MassLynx MassLynx V4.1 SCN 901

Dataset: \\NABREWS002\Instdata\Organics Instrument\HIGHRES GCMS Completed Results Files\HR-5\1909\5-190911A1-SJ0913.qld

Last Altered: Friday, September 13, 2019 13:40:37 Eastern Daylight Time

Printed: Monday, September 30, 2019 13:32:19 Eastern Daylight Time

Name: 5-190911A06, Date: 11-Sep-2019, Time: 13:21:58, ID: WG3136778-4, Description: RB, Vial: Tray1:7

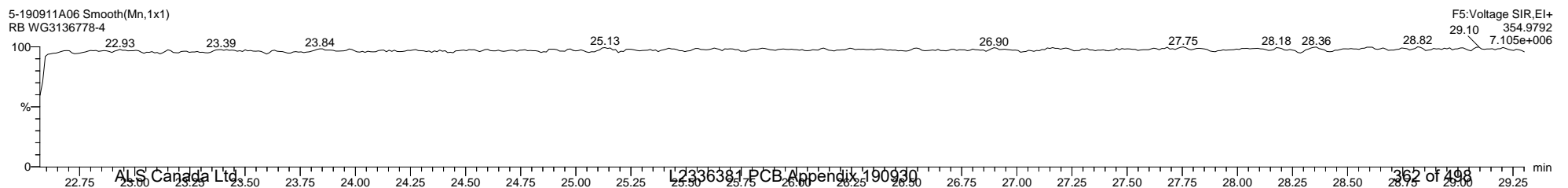
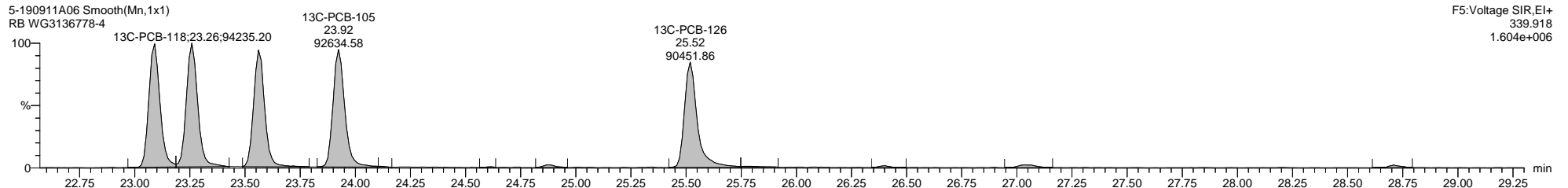
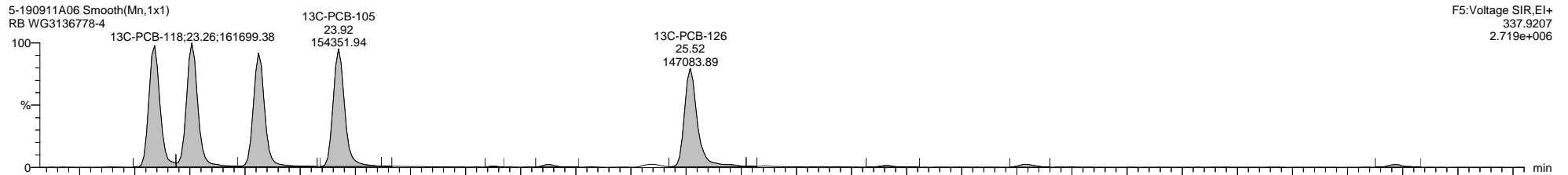
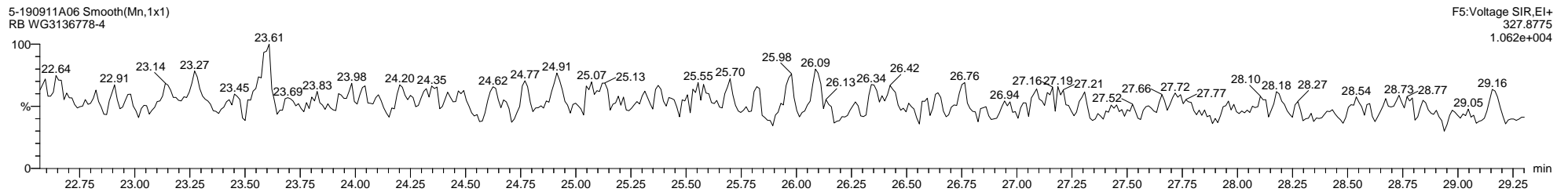
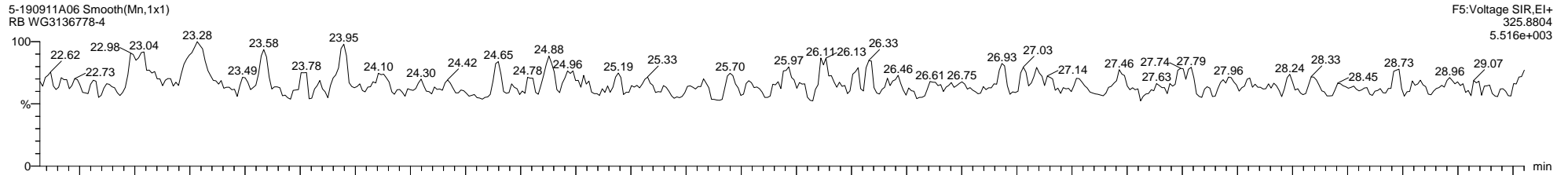

Quantify Sample Template Report

MassLynx MassLynx V4.1 SCN 901

Dataset: \\NABREWS002\Instdata\Organics Instrument\HIGHRES GCMS Completed Results Files\HR-5\190915-190911A1-SJ0913.qld

Last Altered: Friday, September 13, 2019 13:40:37 Eastern Daylight Time

Printed: Monday, September 30, 2019 13:32:19 Eastern Daylight Time

Name: 5-190911A06, Date: 11-Sep-2019, Time: 13:21:58, ID: WG3136778-4, Description: RB, Vial: Tray1:7

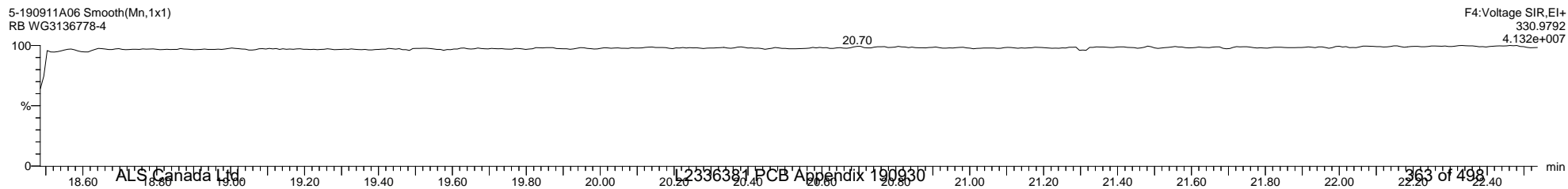
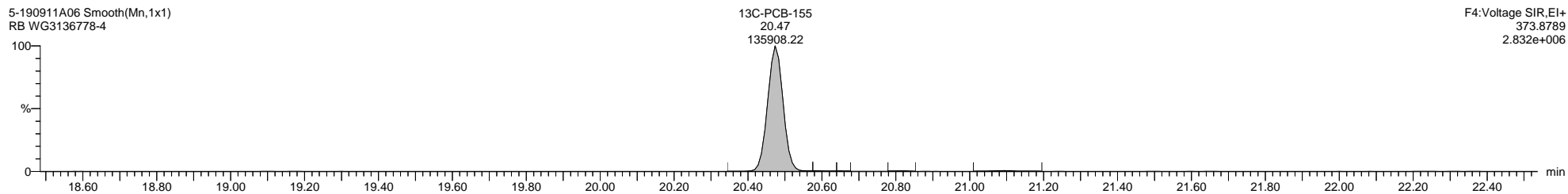
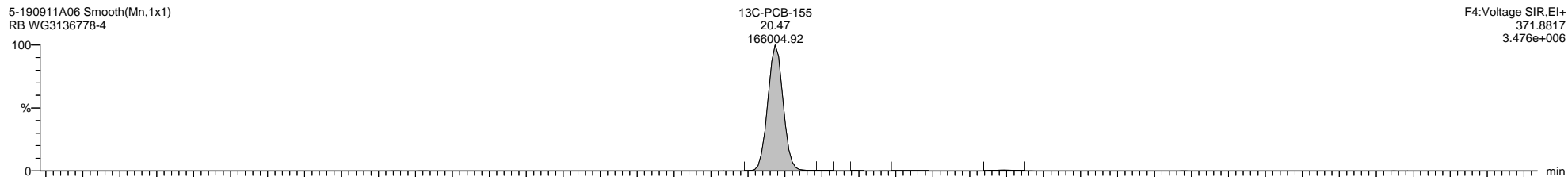
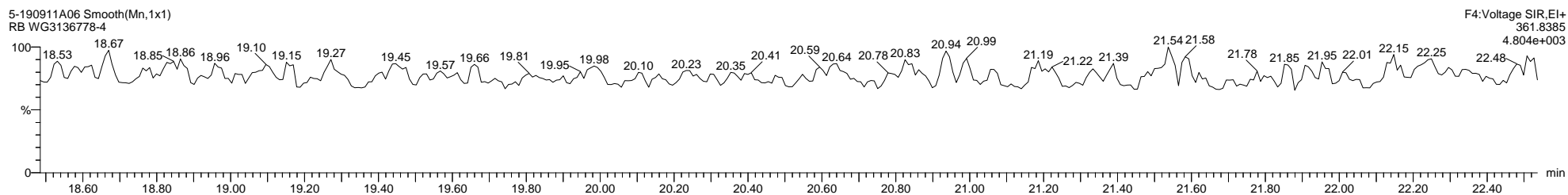
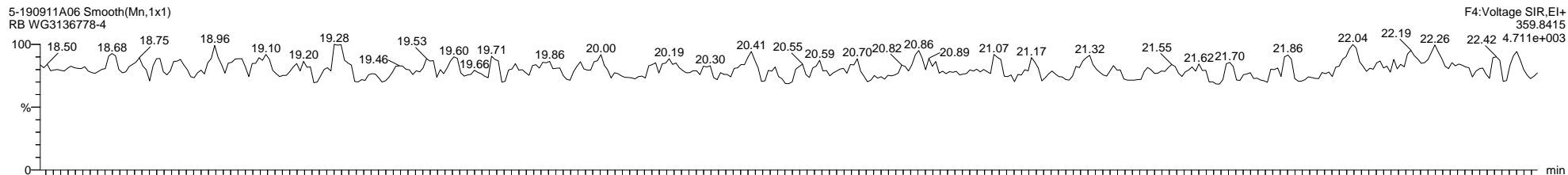

Quantify Sample Template Report

MassLynx MassLynx V4.1 SCN 901

Dataset: \\NABREWS002\Instdata\Organics Instrument\HIGHRES GCMS Completed Results Files\HR-5\190915-190911A1-SJ0913.qld

Last Altered: Friday, September 13, 2019 13:40:37 Eastern Daylight Time

Printed: Monday, September 30, 2019 13:32:19 Eastern Daylight Time

Name: 5-190911A06, Date: 11-Sep-2019, Time: 13:21:58, ID: WG3136778-4, Description: RB, Vial: Tray1:7

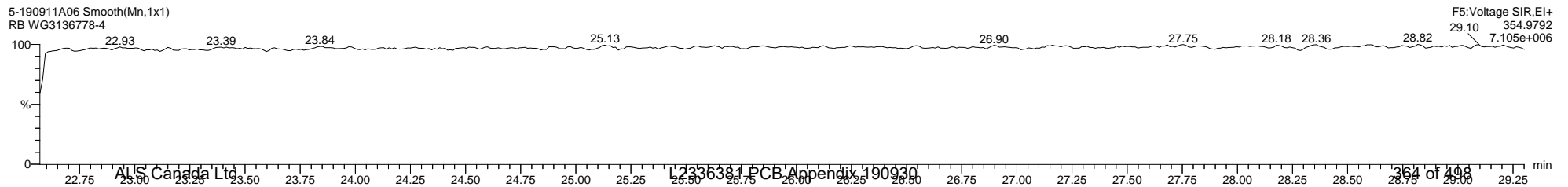
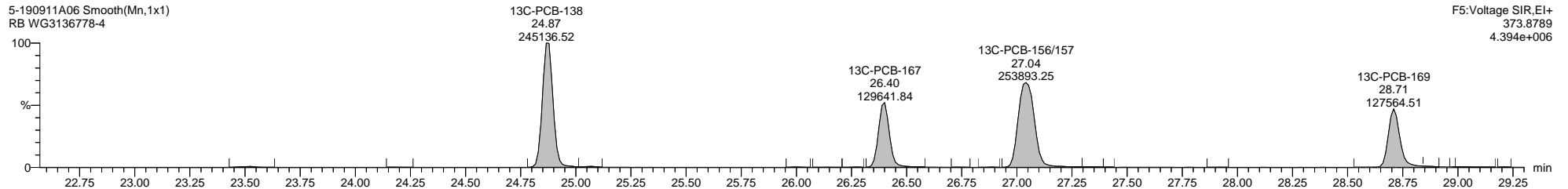
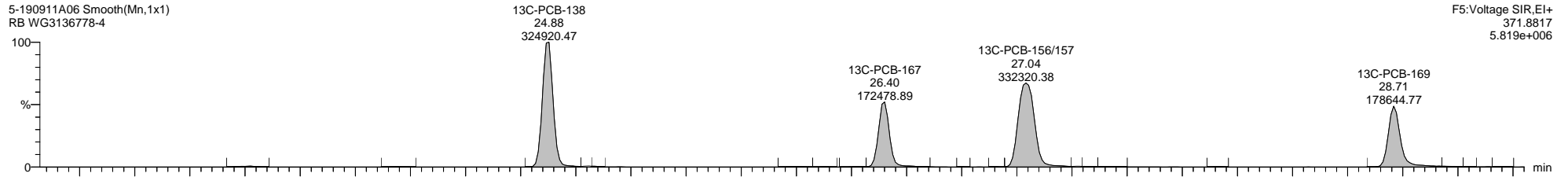
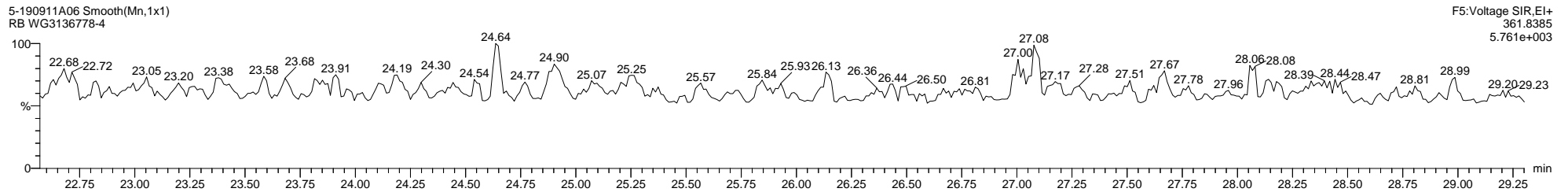
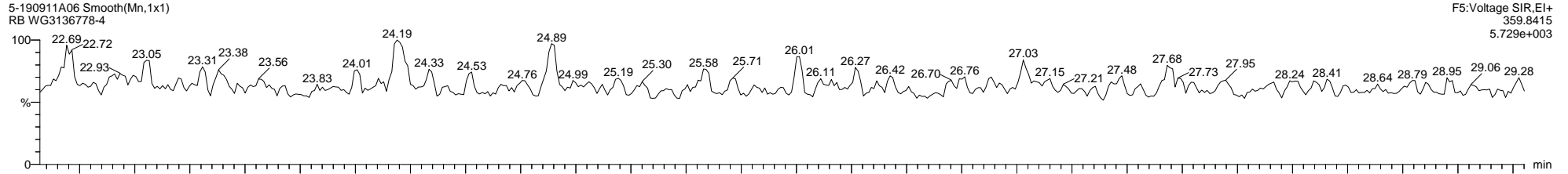

Quantify Sample Template Report

MassLynx MassLynx V4.1 SCN 901

Dataset: \\NABREWS002\Instdata\Organics Instrument\HIGHRES GCMS Completed Results Files\HR-5\1909\5-190911A1-SJ0913.qld

Last Altered: Friday, September 13, 2019 13:40:37 Eastern Daylight Time

Printed: Monday, September 30, 2019 13:32:19 Eastern Daylight Time

Name: 5-190911A06, Date: 11-Sep-2019, Time: 13:21:58, ID: WG3136778-4, Description: RB, Vial: Tray1:7

5-190911A06 Smooth(Mn,1x1)
RB WG3136778-4

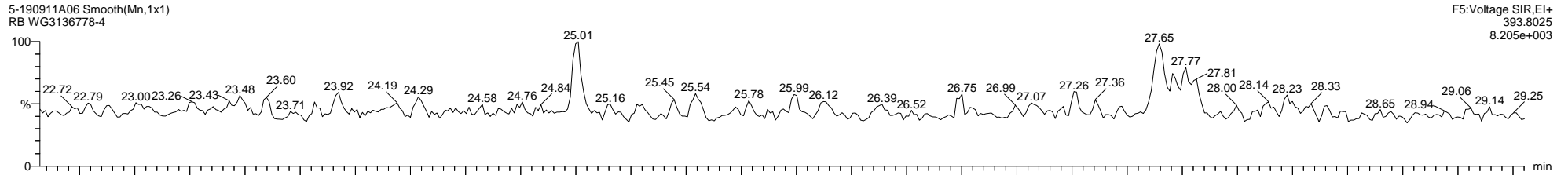

5-190911A06 Smooth(Mn,1x1)
RB WG3136778-4

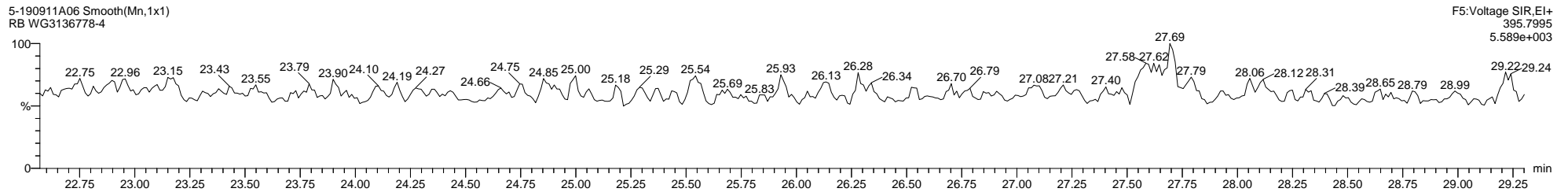

5-190911A06 Smooth(Mn,1x1)
RB WG3136778-4

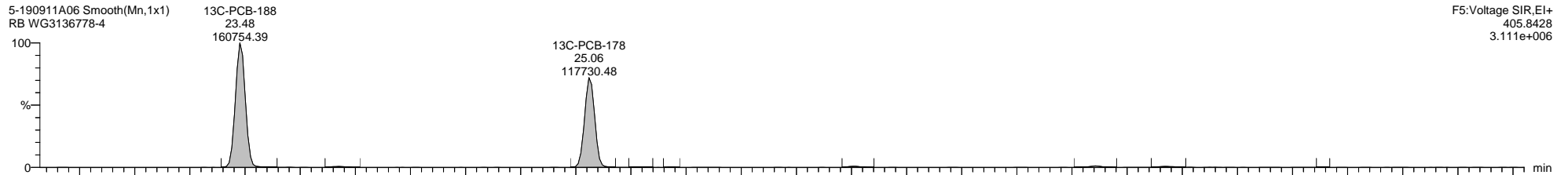

5-190911A06 Smooth(Mn,1x1)
RB WG3136778-4

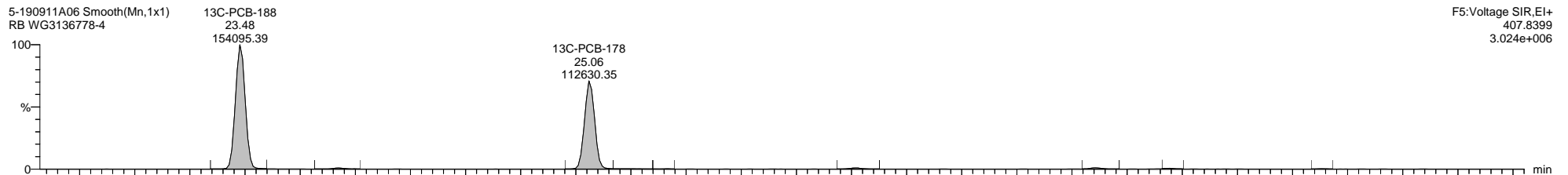

5-190911A06 Smooth(Mn,1x1)
RB WG3136778-4

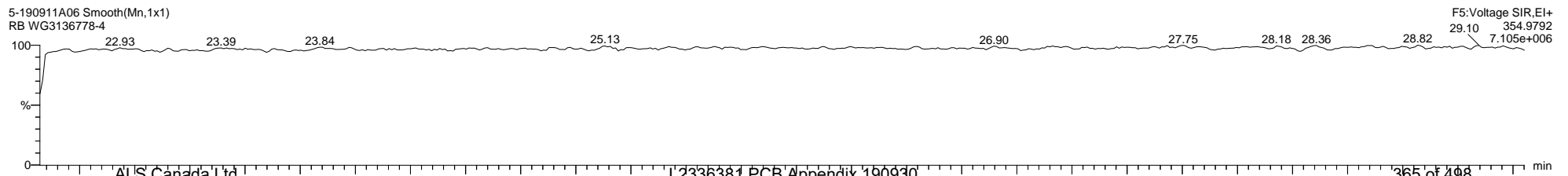

Quantify Sample Template Report

MassLynx MassLynx V4.1 SCN 901

Dataset: \\NABREWS002\Instdata\Organics Instrument\HIGHRES GCMS Completed Results Files\HR-5\1909\5-190911A1-SJ0913.qld

Last Altered: Friday, September 13, 2019 13:40:37 Eastern Daylight Time

Printed: Monday, September 30, 2019 13:32:19 Eastern Daylight Time

Name: 5-190911A06, Date: 11-Sep-2019, Time: 13:21:58, ID: WG3136778-4, Description: RB, Vial: Tray1:7

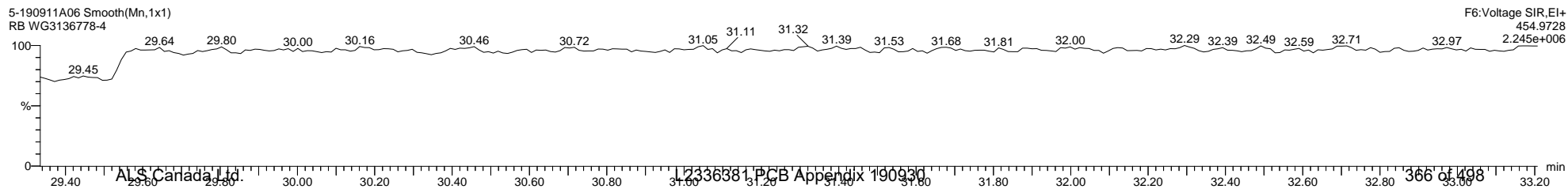
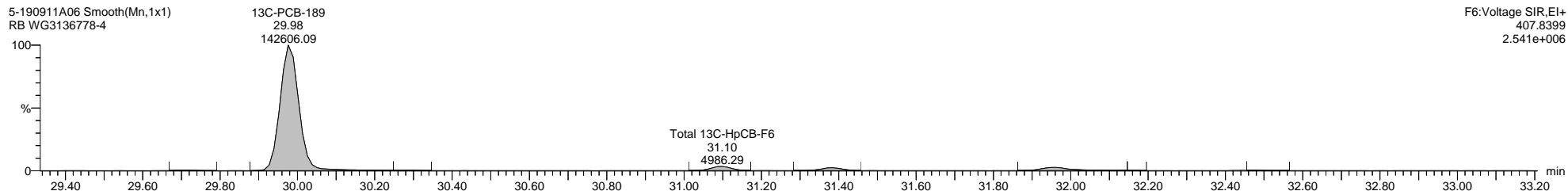
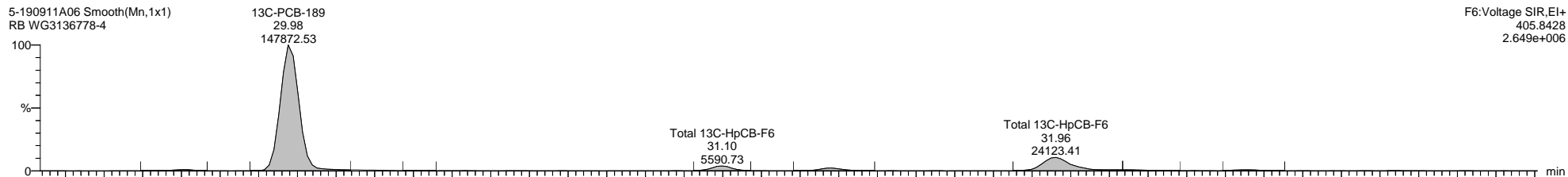
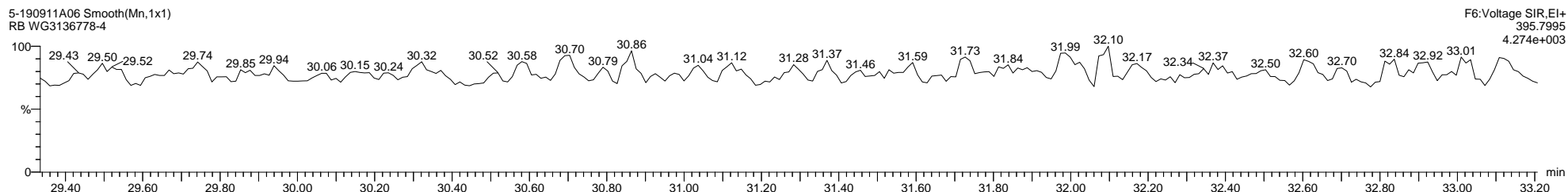
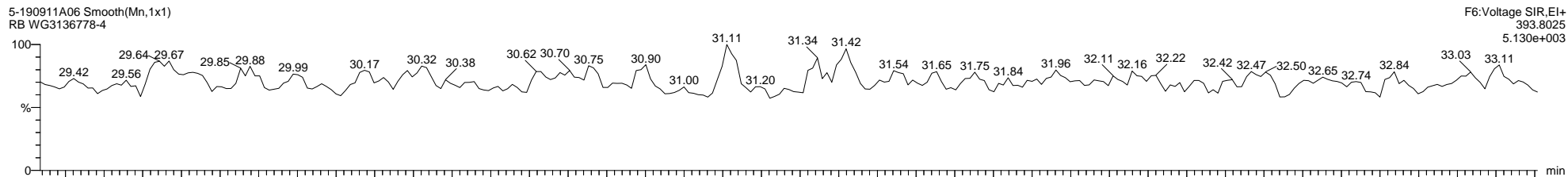

Quantify Sample Template Report

MassLynx MassLynx V4.1 SCN 901

Dataset: \\NABREWS002\Instdata\Organics Instrument\HIGHRES GCMS Completed Results Files\HR-5\1909\5-190911A1-SJ0913.qld

Last Altered: Friday, September 13, 2019 13:40:37 Eastern Daylight Time

Printed: Monday, September 30, 2019 13:32:19 Eastern Daylight Time

Name: 5-190911A06, Date: 11-Sep-2019, Time: 13:21:58, ID: WG3136778-4, Description: RB, Vial: Tray1:7

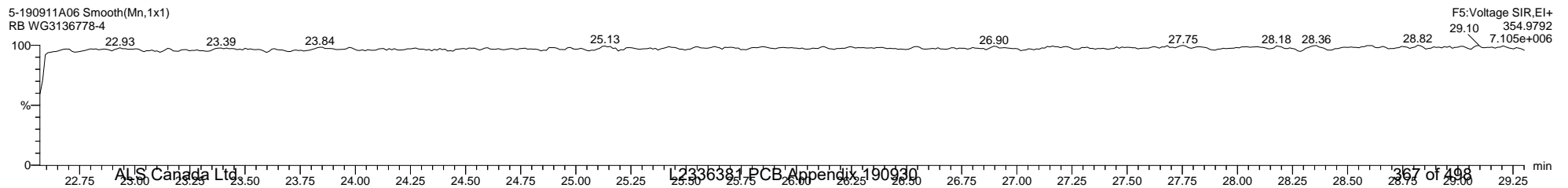
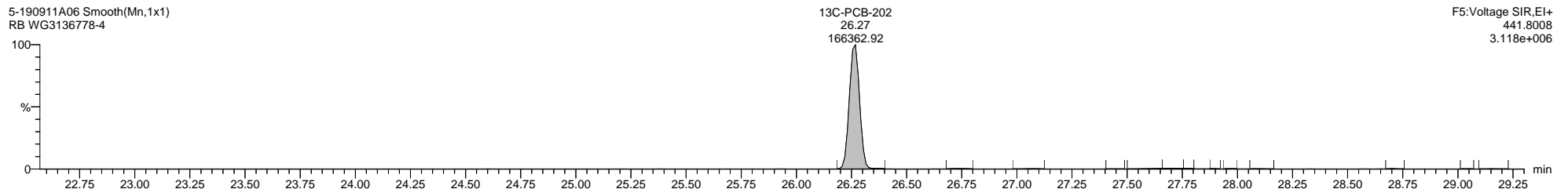
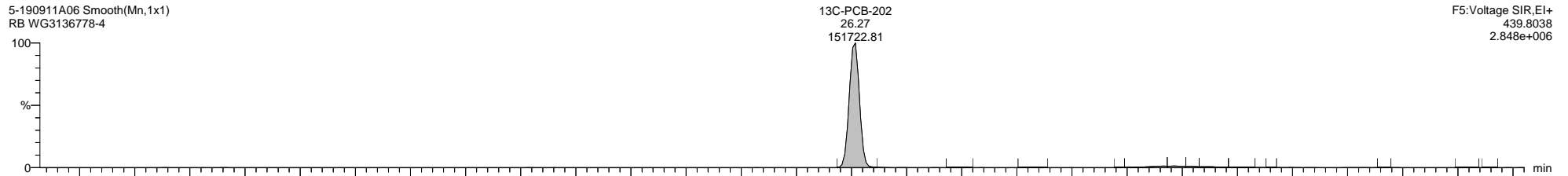
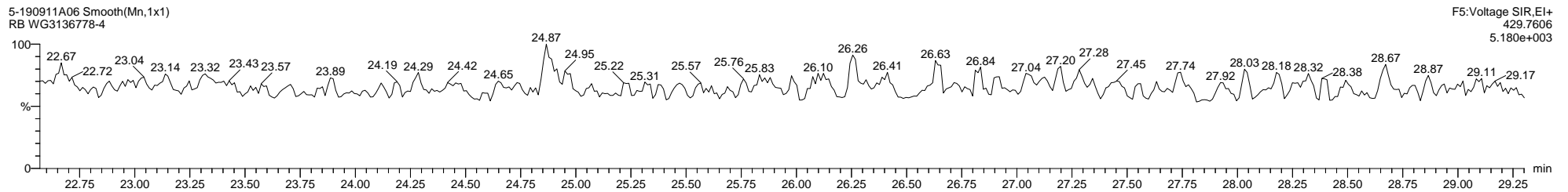
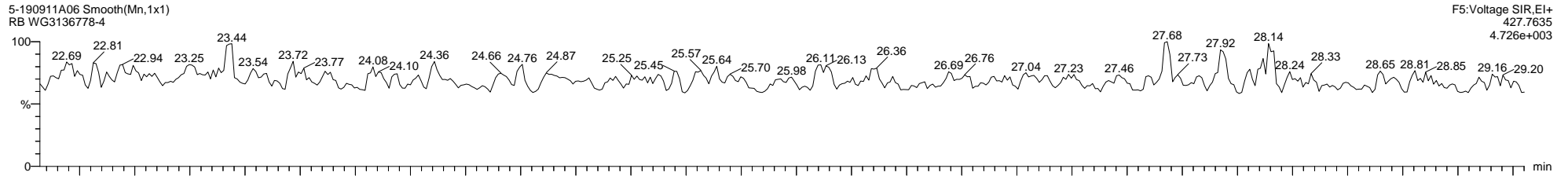

Quantify Sample Template Report

MassLynx MassLynx V4.1 SCN 901

Dataset: \\NABREWS002\Instdata\Organics Instrument\HIGHRES GCMS Completed Results Files\HR-5\1909\5-190911A1-SJ0913.qld

Last Altered: Friday, September 13, 2019 13:40:37 Eastern Daylight Time

Printed: Monday, September 30, 2019 13:32:19 Eastern Daylight Time

Name: 5-190911A06, Date: 11-Sep-2019, Time: 13:21:58, ID: WG3136778-4, Description: RB, Vial: Tray1:7

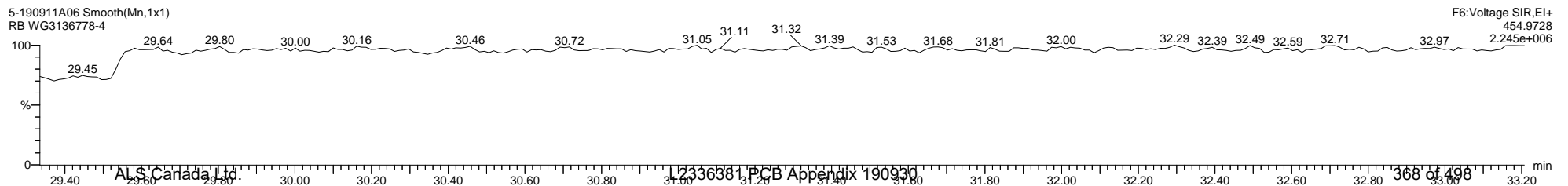
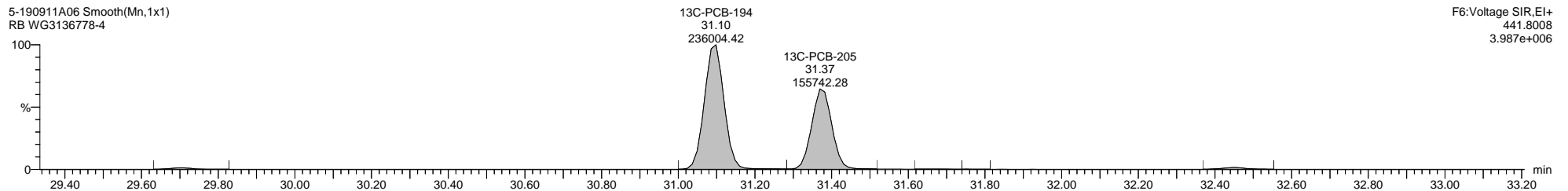
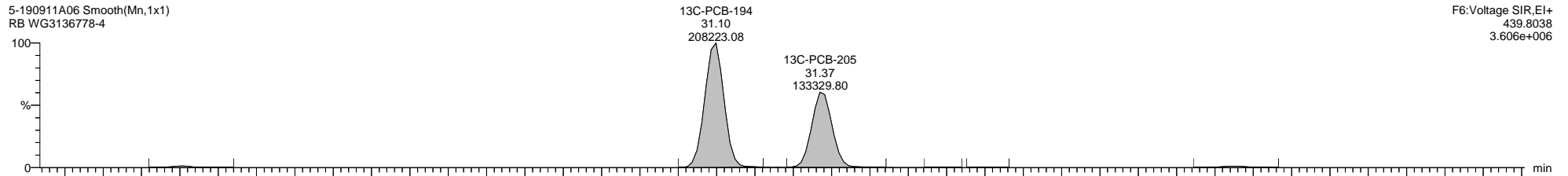
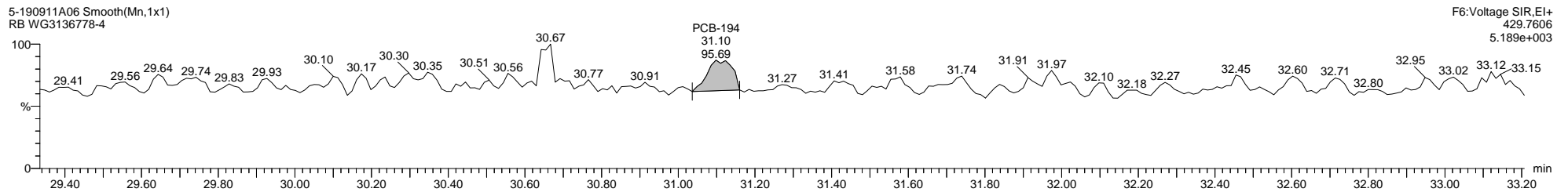
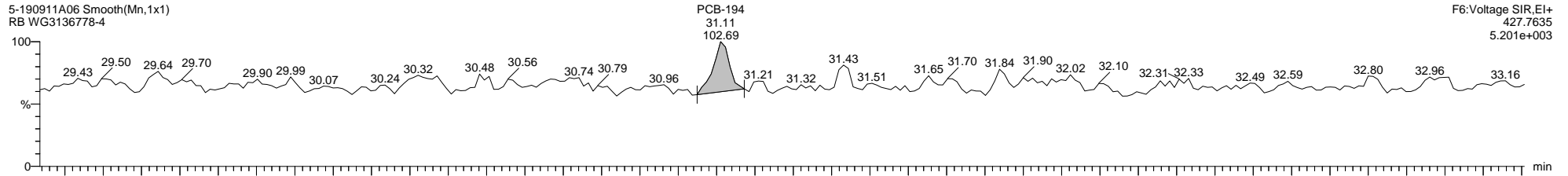

Quantify Sample Template Report

MassLynx MassLynx V4.1 SCN 901

Dataset: \\NABREWS002\Instdata\Organics Instrument\HIGHRES GCMS Completed Results Files\HR-5\1909\5-190911A1-SJ0913.qld

Last Altered: Friday, September 13, 2019 13:40:37 Eastern Daylight Time

Printed: Monday, September 30, 2019 13:32:19 Eastern Daylight Time

Name: 5-190911A06, Date: 11-Sep-2019, Time: 13:21:58, ID: WG3136778-4, Description: RB, Vial: Tray1:7

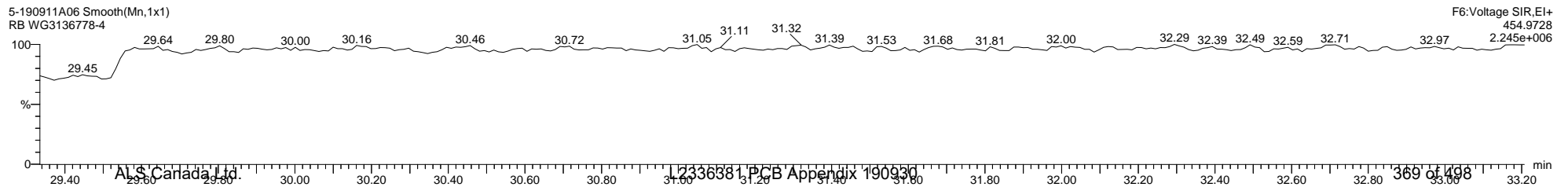
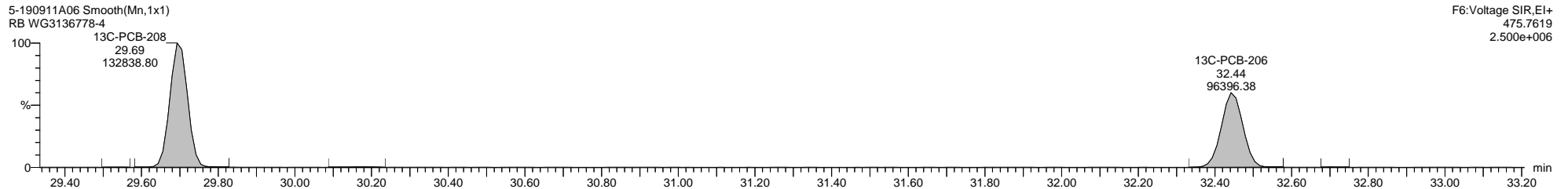
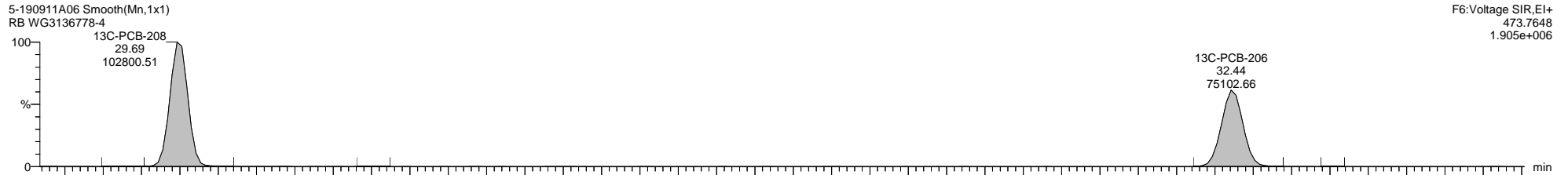
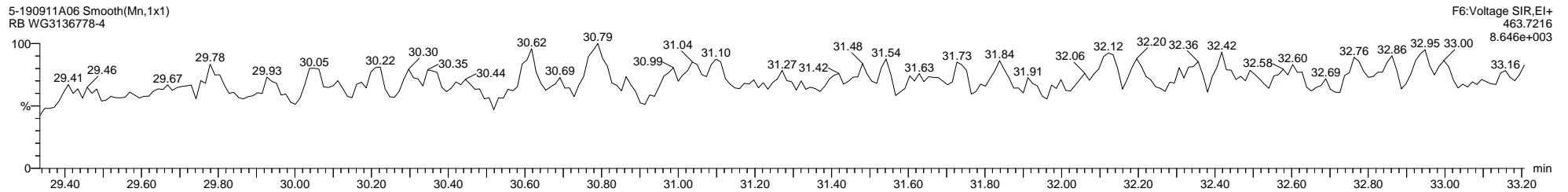
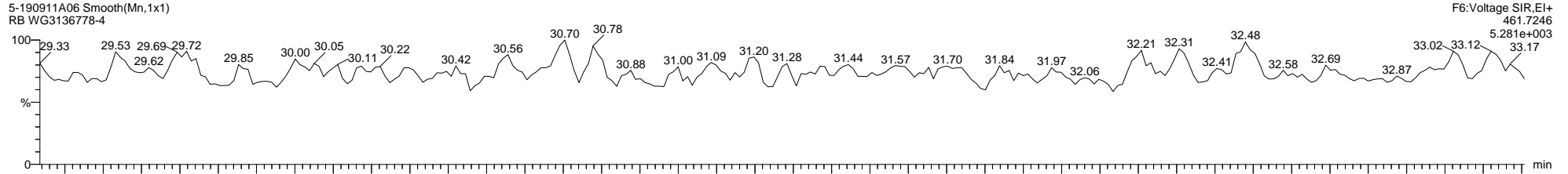

Quantify Sample Template Report

MassLynx MassLynx V4.1 SCN 901

Dataset: \\NABREWS002\Instdata\Organics Instrument\HIGHRES GCMS Completed Results Files\HR-5\19095-190911A1-SJ0913.qld

Last Altered: Friday, September 13, 2019 13:40:37 Eastern Daylight Time

Printed: Monday, September 30, 2019 13:32:19 Eastern Daylight Time

Name: 5-190911A06, Date: 11-Sep-2019, Time: 13:21:58, ID: WG3136778-4, Description: RB, Vial: Tray1:7

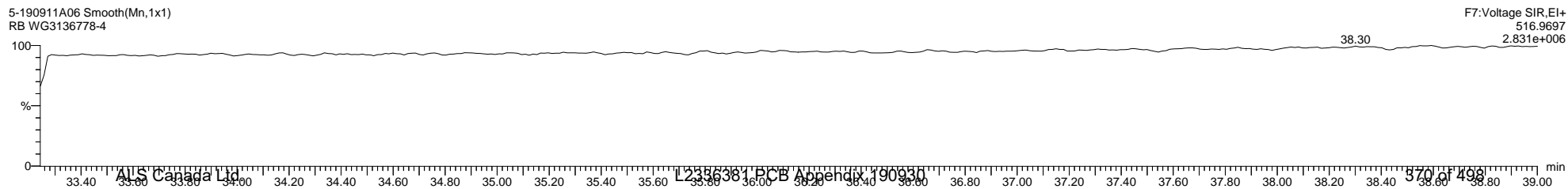
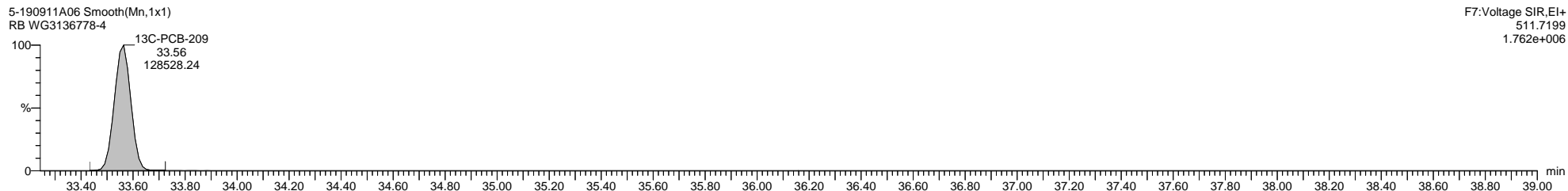
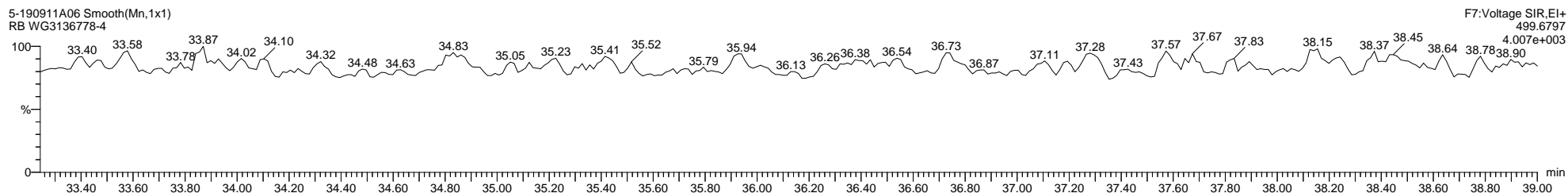
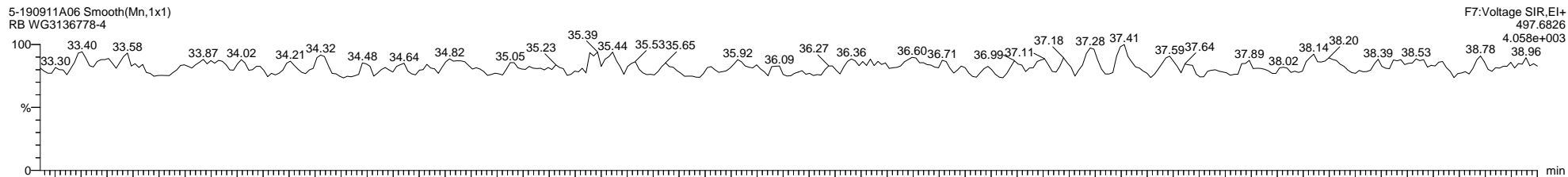

Quantify Sample Template Report

MassLynx MassLynx V4.1 SCN 901

Dataset: \\NABREWS002\Instdata\Organics Instrument\HIGHRES GCMS Completed Results Files\HR-5\1909\5-190911A1-SJ0913.qld

Last Altered: Friday, September 13, 2019 13:40:37 Eastern Daylight Time

Printed: Monday, September 30, 2019 13:32:19 Eastern Daylight Time

Method: C:\MassLynx\PCB.PRO\MethDB\1668-OCTYL-1-209-190911.mdb 11 Sep 2019 12:41:19

Calibration: 13 Sep 2019 08:16:45

Name: 5-190911A11, Date: 11-Sep-2019, Time: 16:52:34, ID: L2336381-1, Description: Sample, Vial: Tray1:12

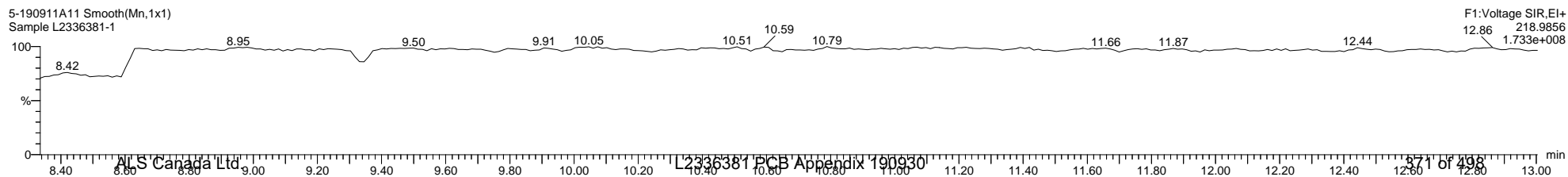
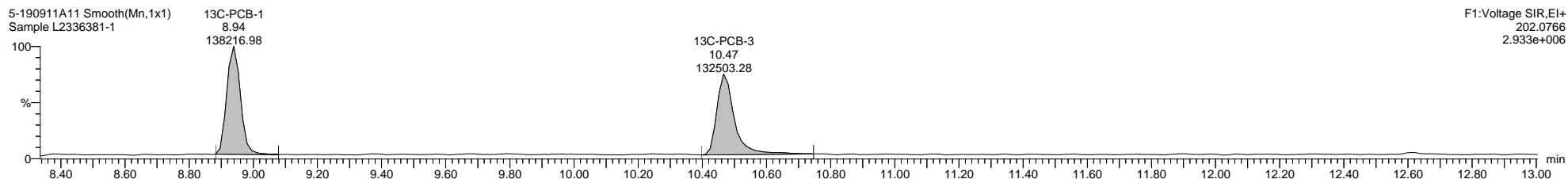
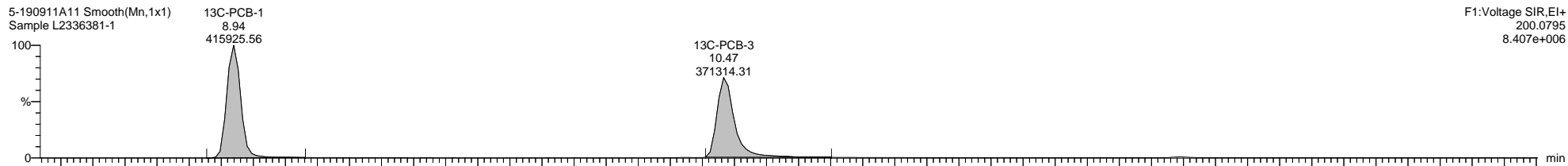
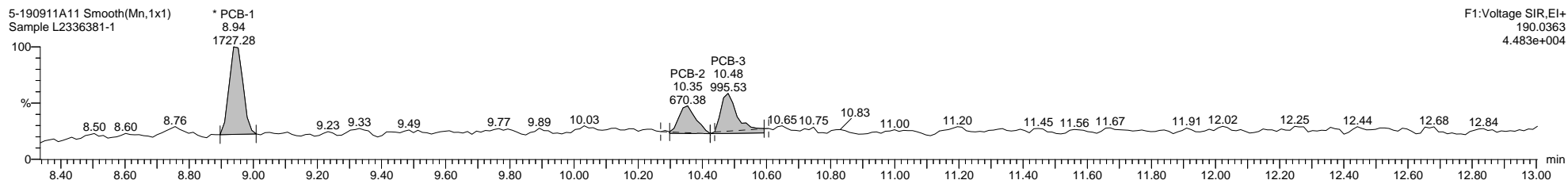
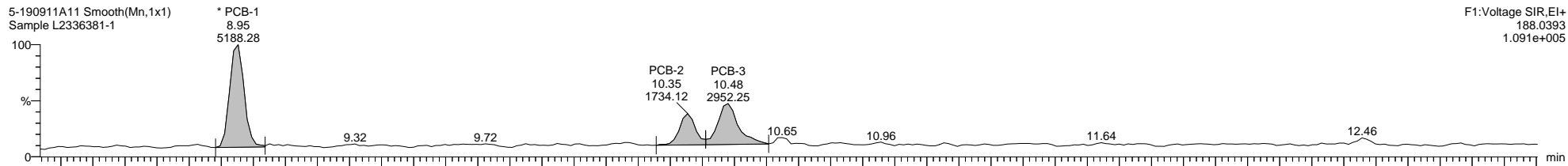

Quantify Sample Template Report

MassLynx MassLynx V4.1 SCN 901

Dataset: \\NABREWS002\Instdata\Organics Instrument\HIGHRES GCMS Completed Results Files\HR-5\1909\5-190911A1-SJ0913.qld

Last Altered: Friday, September 13, 2019 13:40:37 Eastern Daylight Time

Printed: Monday, September 30, 2019 13:32:19 Eastern Daylight Time

Name: 5-190911A11, Date: 11-Sep-2019, Time: 16:52:34, ID: L2336381-1, Description: Sample, Vial: Tray1:12

5-190911A11 Smooth(Mn,1x1)
Sample L2336381-1

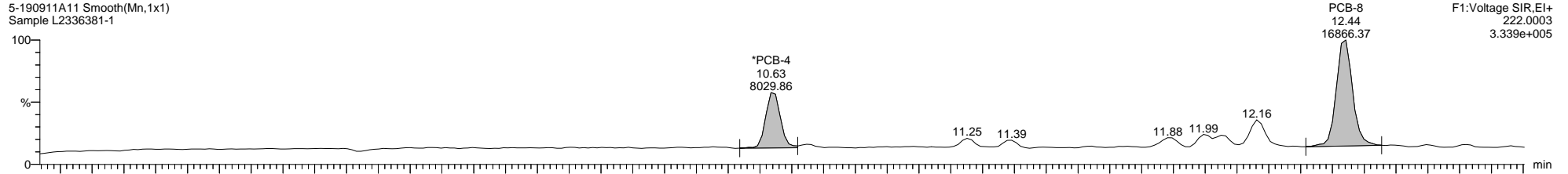

5-190911A11 Smooth(Mn,1x1)
Sample L2336381-1

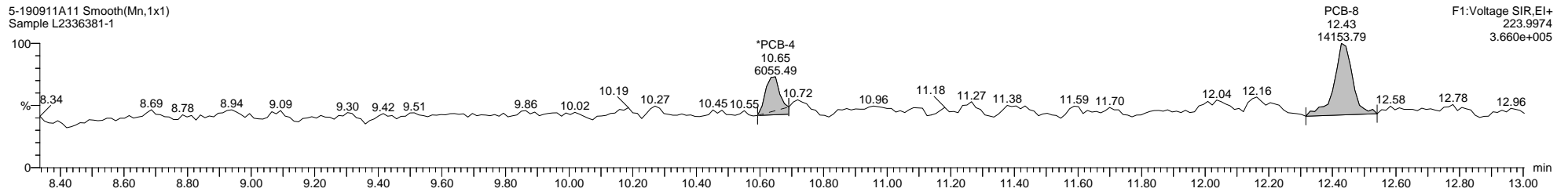

5-190911A11 Smooth(Mn,1x1)
Sample L2336381-1

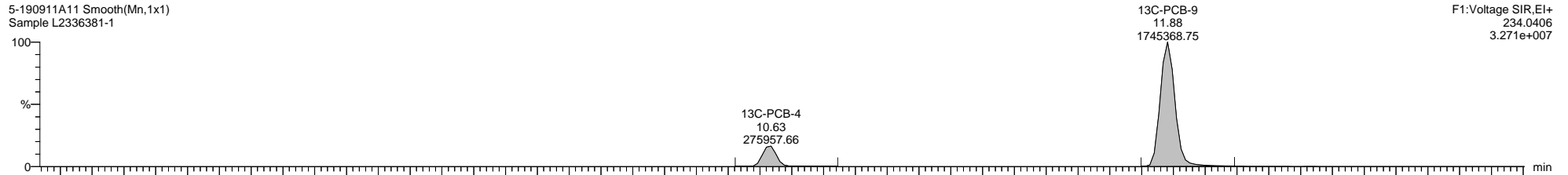

5-190911A11 Smooth(Mn,1x1)
Sample L2336381-1

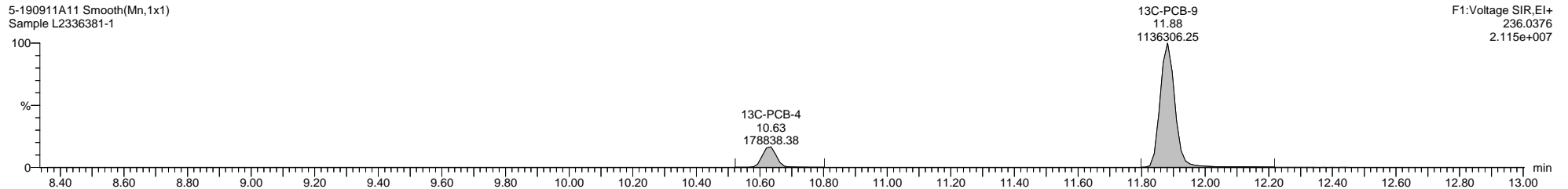

5-190911A11 Smooth(Mn,1x1)
Sample L2336381-1

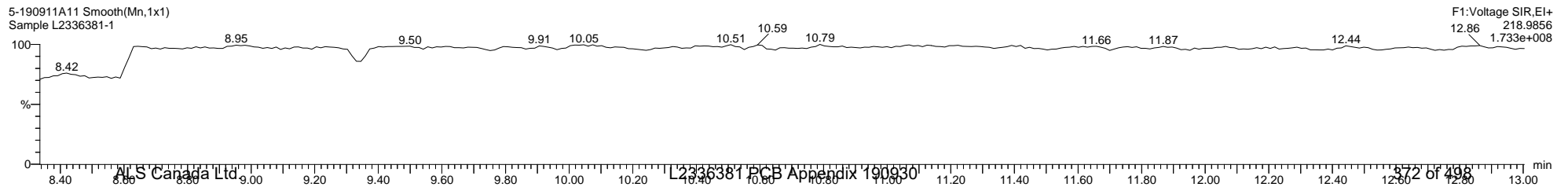

Dataset: \\NABREWS002\Instdata\Organics Instrument\HIGHRES GCMS Completed Results Files\HR-5\1909\5-190911A1-SJ0913.qld

Last Altered: Friday, September 13, 2019 13:40:37 Eastern Daylight Time

Printed: Monday, September 30, 2019 13:32:19 Eastern Daylight Time

Name: 5-190911A11, Date: 11-Sep-2019, Time: 16:52:34, ID: L2336381-1, Description: Sample, Vial: Tray1:12

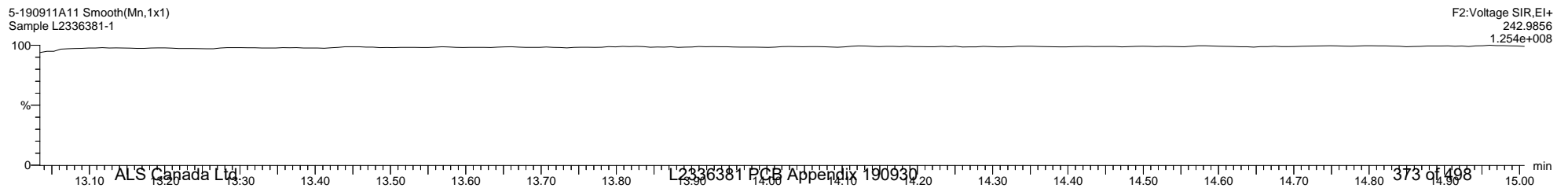
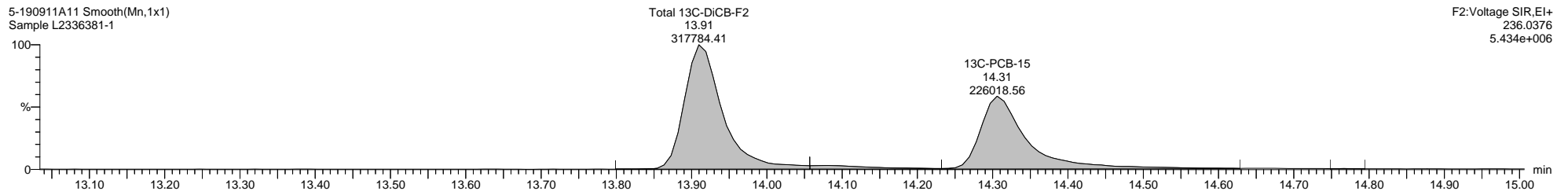
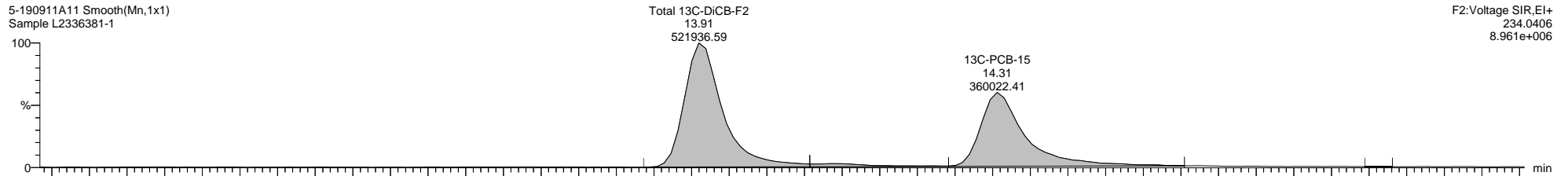
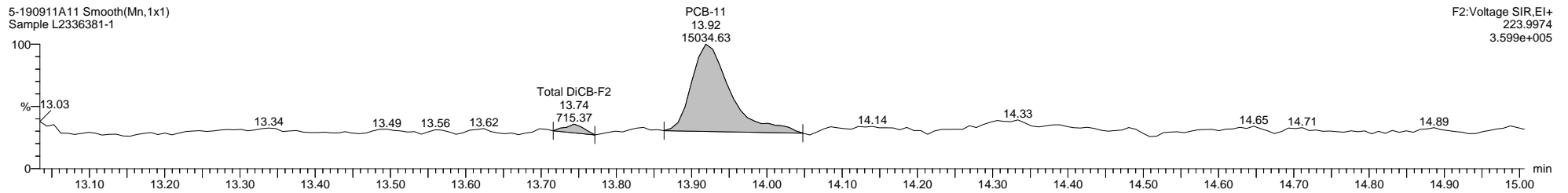
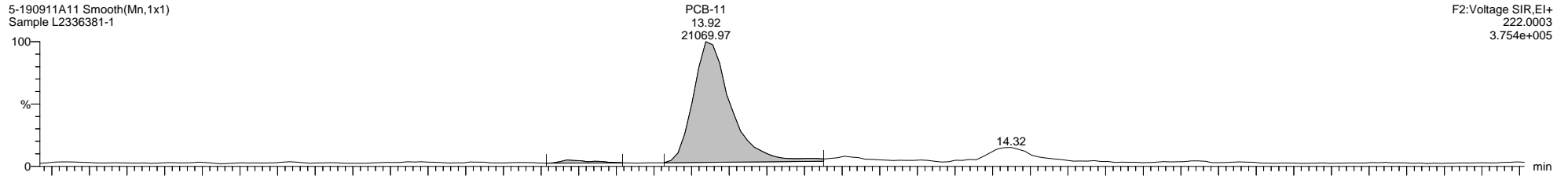

Quantify Sample Template Report

MassLynx MassLynx V4.1 SCN 901

Dataset: \\NABREWS002\Instdata\Organics Instrument\HIGHRES GCMS Completed Results Files\HR-5\1909\5-190911A1-SJ0913.qld

Last Altered: Friday, September 13, 2019 13:40:37 Eastern Daylight Time

Printed: Monday, September 30, 2019 13:32:19 Eastern Daylight Time

Name: 5-190911A11, Date: 11-Sep-2019, Time: 16:52:34, ID: L2336381-1, Description: Sample, Vial: Tray1:12

5-190911A11 Smooth(Mn,1x1)
Sample L2336381-1

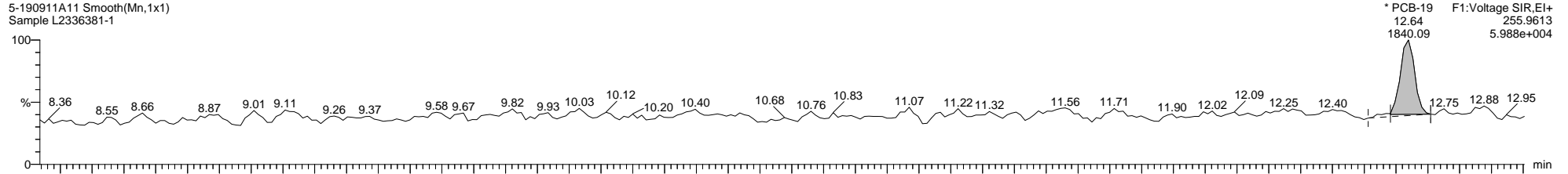

5-190911A11 Smooth(Mn,1x1)
Sample L2336381-1

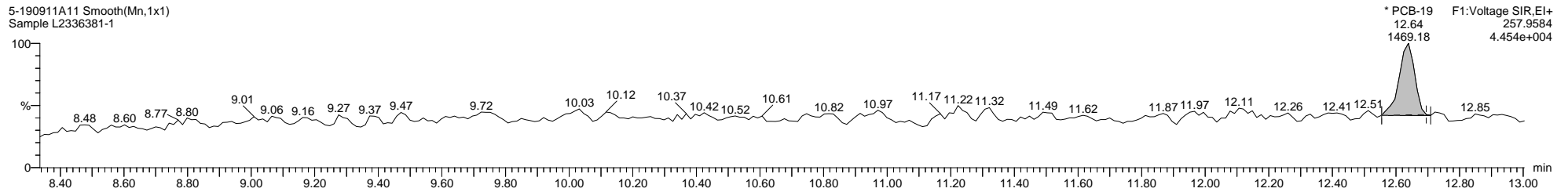

5-190911A11 Smooth(Mn,1x1)
Sample L2336381-1

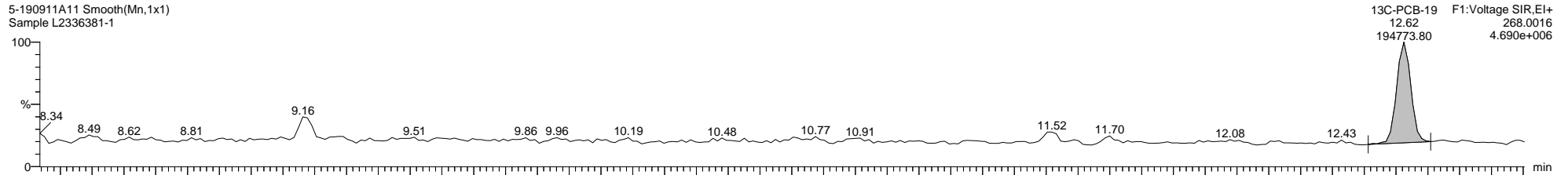

5-190911A11 Smooth(Mn,1x1)
Sample L2336381-1

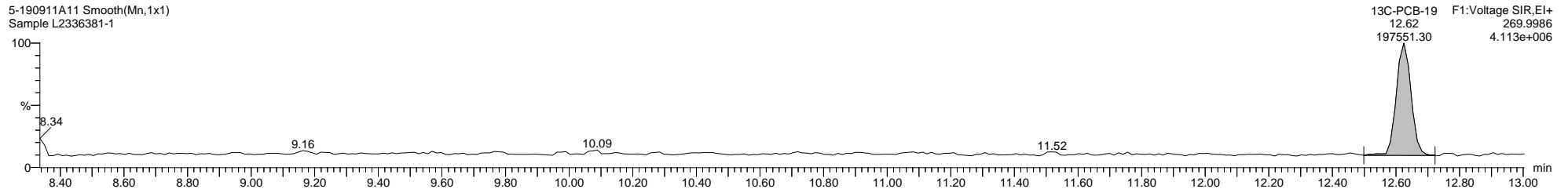

5-190911A11 Smooth(Mn,1x1)
Sample L2336381-1

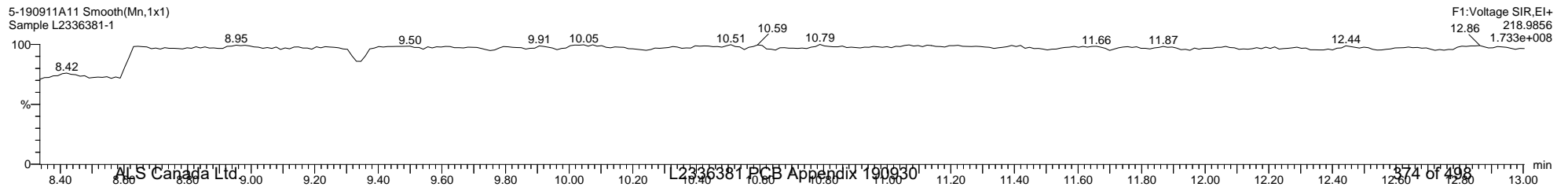

Dataset: \\NABREWS002\Instdata\Organics Instrument\HIGHRES GCMS Completed Results Files\HR-5\1909\5-190911A1-SJ0913.qld

Last Altered: Friday, September 13, 2019 13:40:37 Eastern Daylight Time

Printed: Monday, September 30, 2019 13:32:19 Eastern Daylight Time

Name: 5-190911A11, Date: 11-Sep-2019, Time: 16:52:34, ID: L2336381-1, Description: Sample, Vial: Tray1:12

5-190911A11 Smooth(Mn,1x1)
Sample L2336381-1

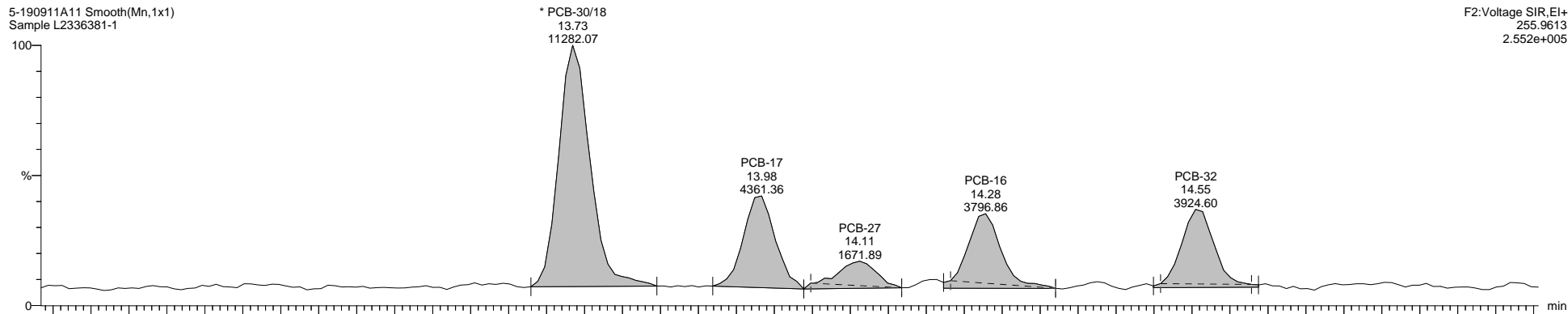

5-190911A11 Smooth(Mn,1x1)
Sample L2336381-1

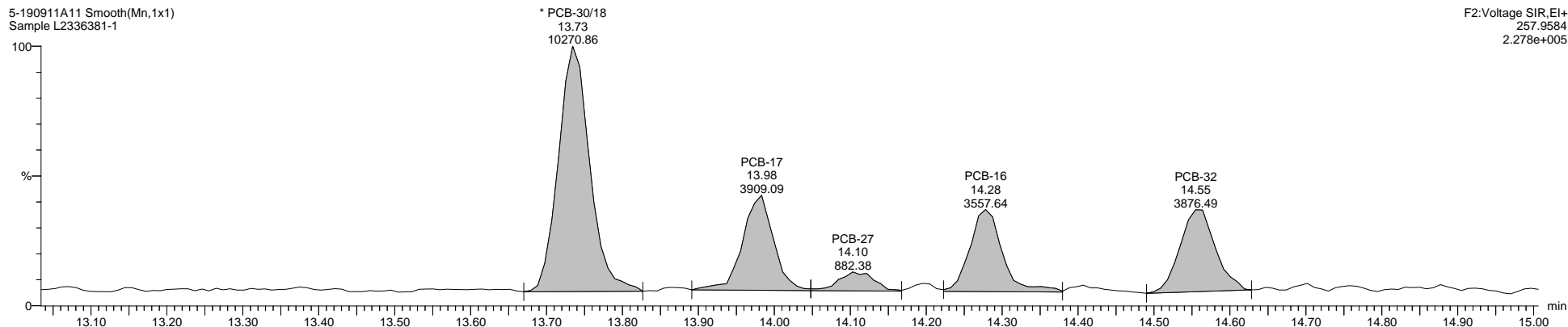

5-190911A11 Smooth(Mn,1x1)
Sample L2336381-1

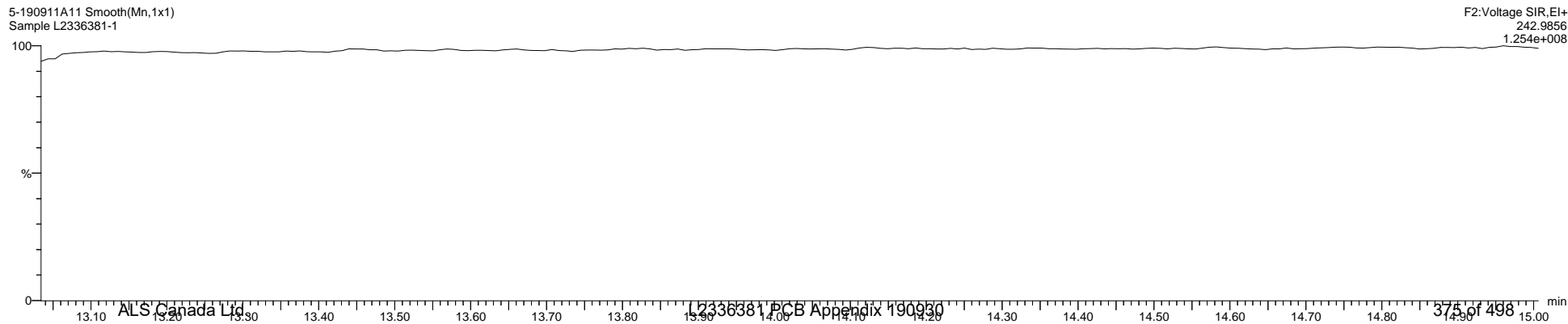

Quantify Sample Template Report

MassLynx MassLynx V4.1 SCN 901

Dataset: \\NABREWS002\Instdata\Organics Instrument\HIGHRES GCMS Completed Results Files\HR-5\1909\5-190911A1-SJ0913.qld

Last Altered: Friday, September 13, 2019 13:40:37 Eastern Daylight Time

Printed: Monday, September 30, 2019 13:32:19 Eastern Daylight Time

Name: 5-190911A11, Date: 11-Sep-2019, Time: 16:52:34, ID: L2336381-1, Description: Sample, Vial: Tray1:12

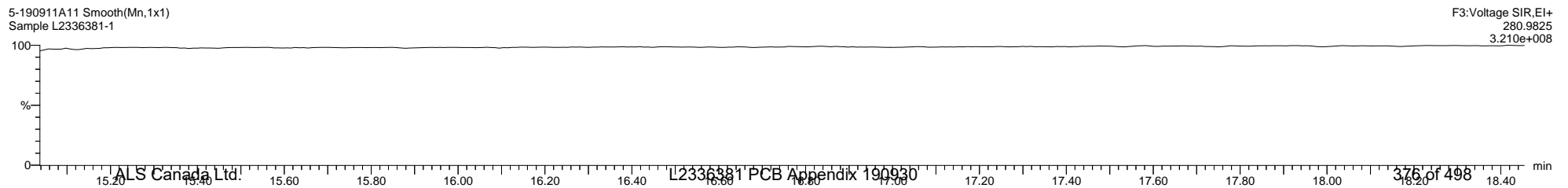
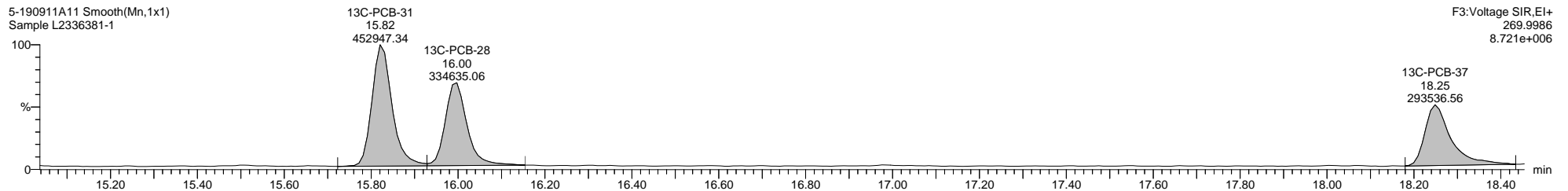
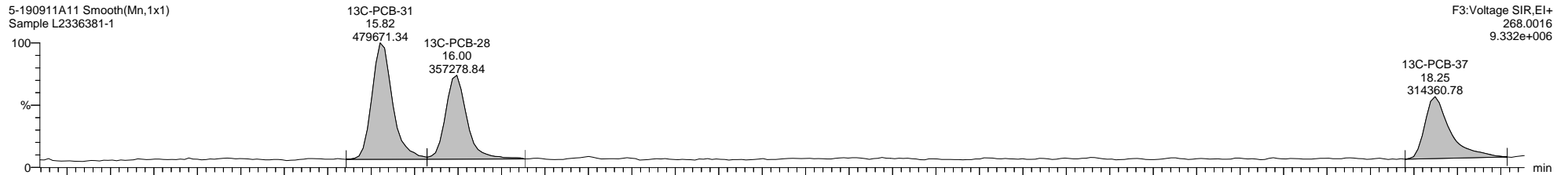
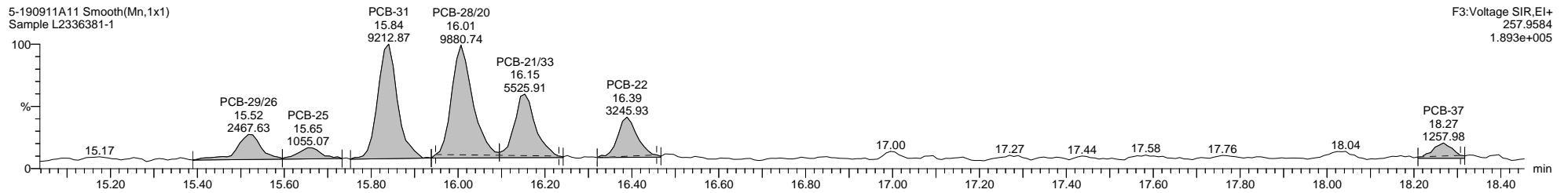
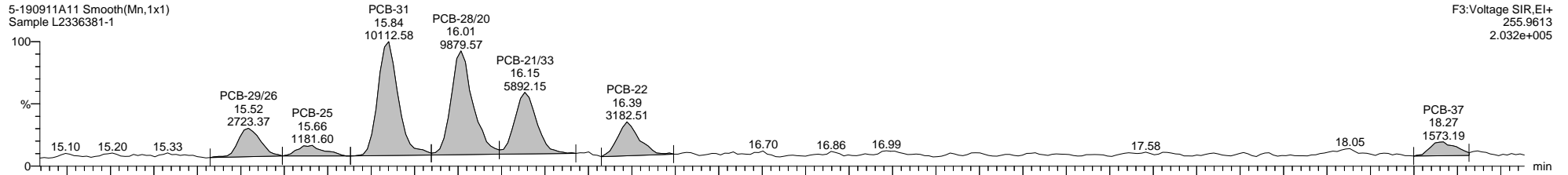

Quantify Sample Template Report

MassLynx MassLynx V4.1 SCN 901

Dataset: \\NABREWS002\Instdata\Organics Instrument\HIGHRES GCMS Completed Results Files\HR-5\1909\5-190911A1-SJ0913.qld

Last Altered: Friday, September 13, 2019 13:40:37 Eastern Daylight Time

Printed: Monday, September 30, 2019 13:32:19 Eastern Daylight Time

Name: 5-190911A11, Date: 11-Sep-2019, Time: 16:52:34, ID: L2336381-1, Description: Sample, Vial: Tray1:12

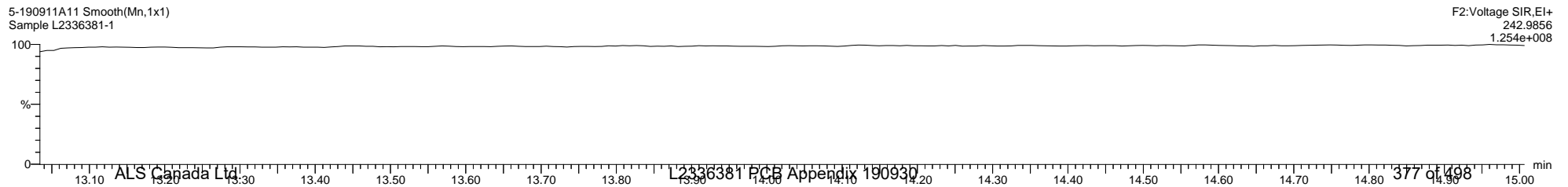
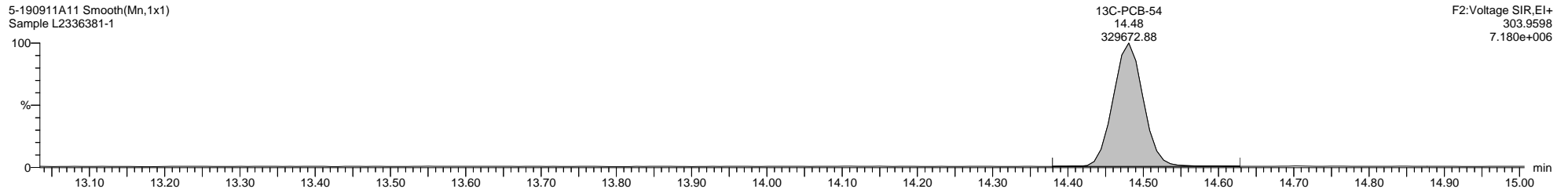
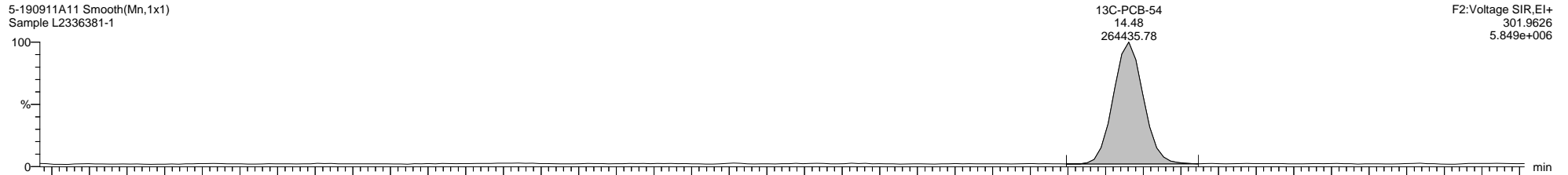
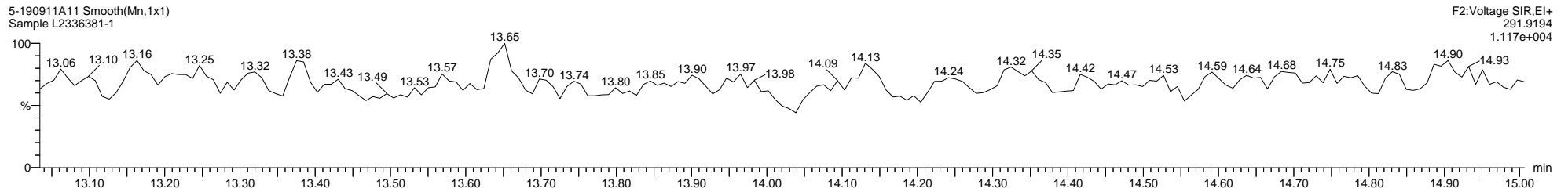
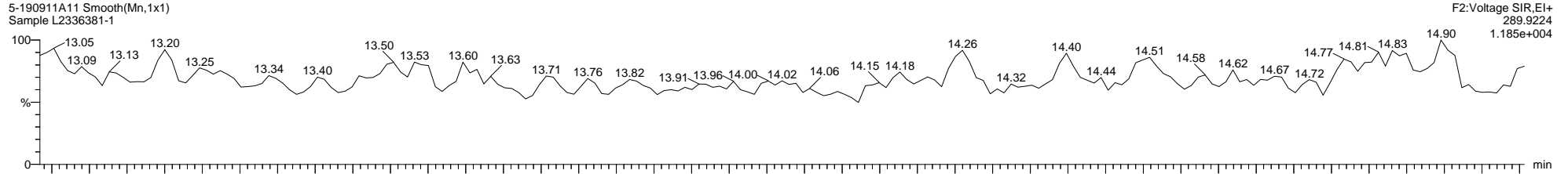

Quantify Sample Template Report

MassLynx MassLynx V4.1 SCN 901

Dataset: \\NABREWS002\Instdata\Organics Instrument\HIGHRES GCMS Completed Results Files\HR-5\1909\5-190911A1-SJ0913.qld

Last Altered: Friday, September 13, 2019 13:40:37 Eastern Daylight Time

Printed: Monday, September 30, 2019 13:32:19 Eastern Daylight Time

Name: 5-190911A11, Date: 11-Sep-2019, Time: 16:52:34, ID: L2336381-1, Description: Sample, Vial: Tray1:12

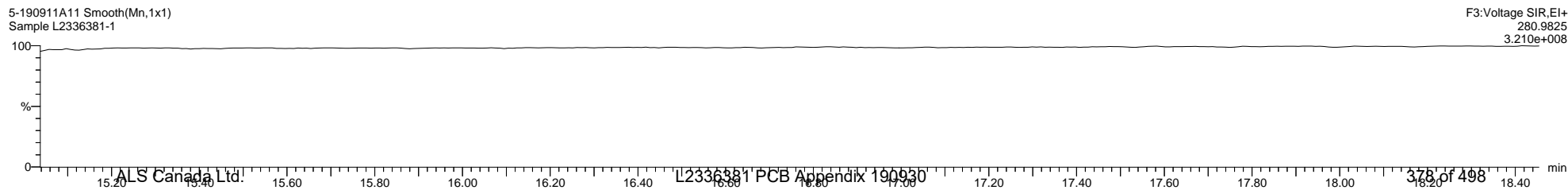
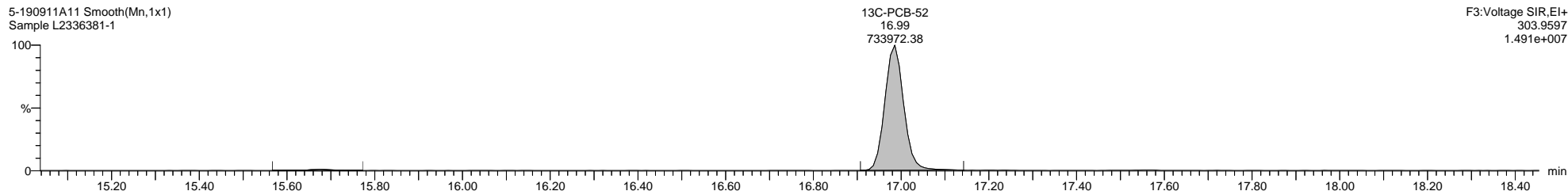
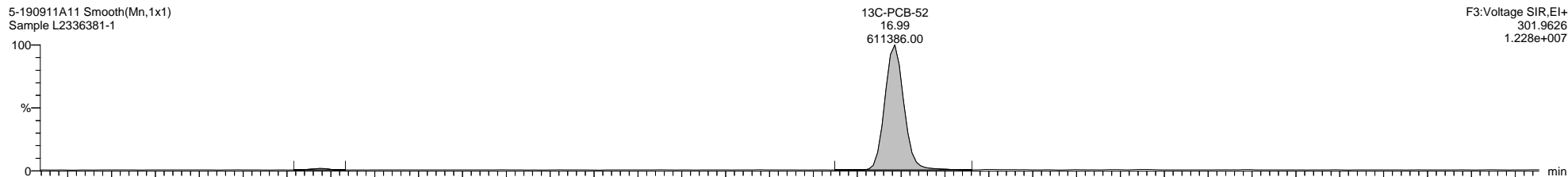
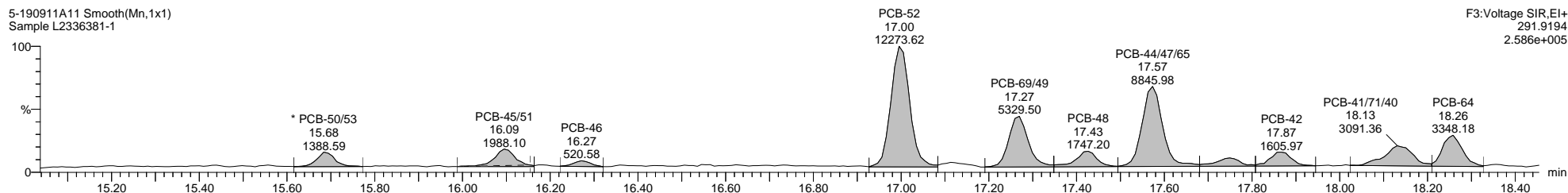
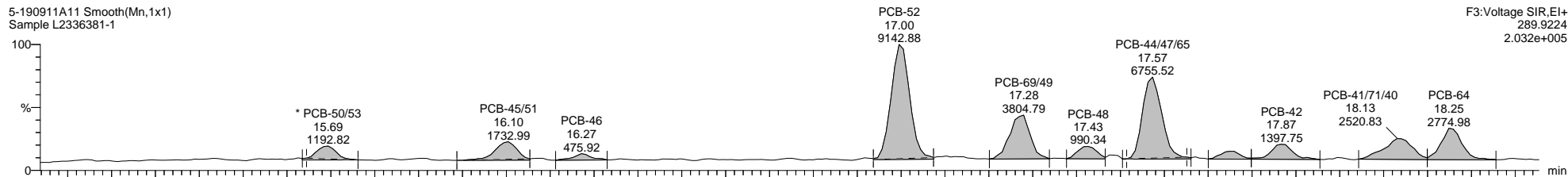

Quantify Sample Template Report

MassLynx MassLynx V4.1 SCN 901

Dataset: \\NABREWS002\Instdata\Organics Instrument\HIGHRES GCMS Completed Results Files\HR-5\1909\5-190911A1-SJ0913.qld

Last Altered: Friday, September 13, 2019 13:40:37 Eastern Daylight Time

Printed: Monday, September 30, 2019 13:32:19 Eastern Daylight Time

Name: 5-190911A11, Date: 11-Sep-2019, Time: 16:52:34, ID: L2336381-1, Description: Sample, Vial: Tray1:12

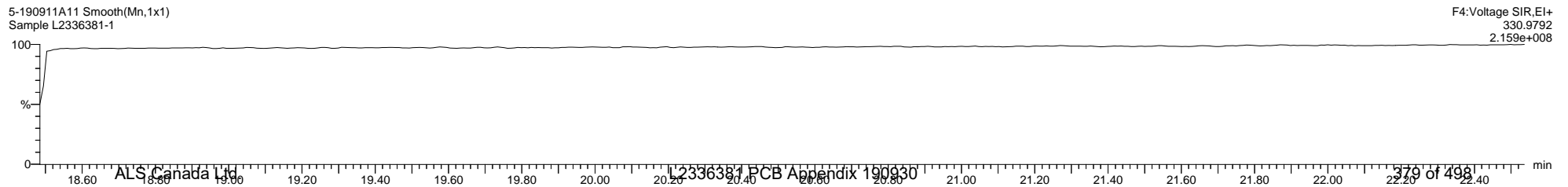
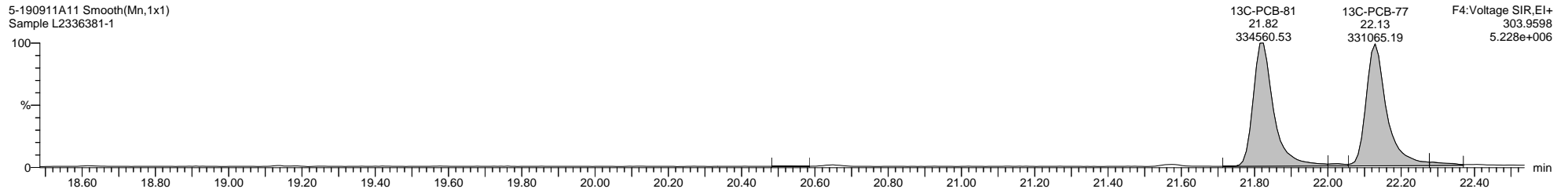
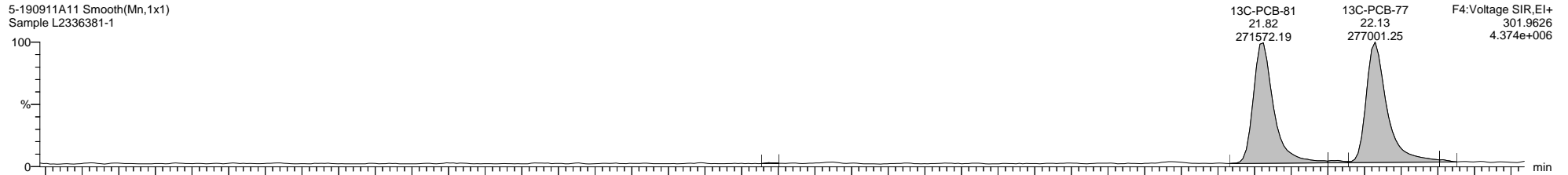
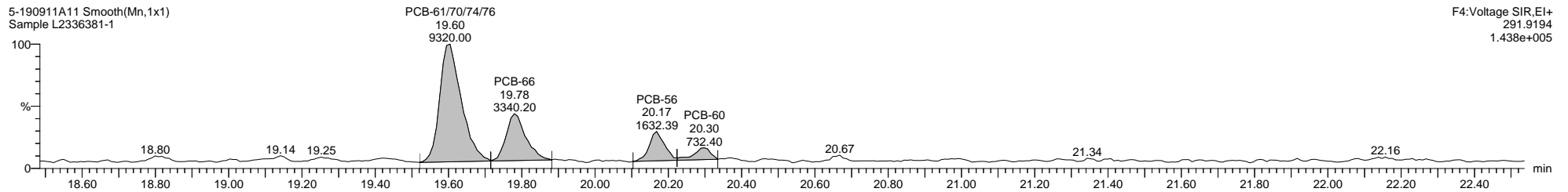
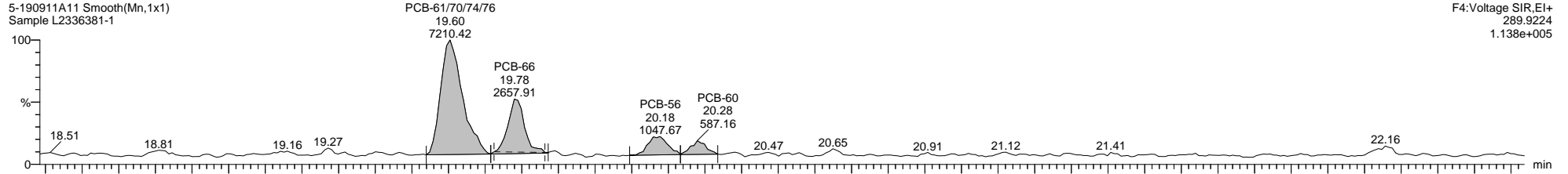

Quantify Sample Template Report

MassLynx MassLynx V4.1 SCN 901

Dataset: \\NABREWS002\Instdata\Organics Instrument\HIGHRES GCMS Completed Results Files\HR-5\1909\5-190911A1-SJ0913.qld

Last Altered: Friday, September 13, 2019 13:40:37 Eastern Daylight Time

Printed: Monday, September 30, 2019 13:32:19 Eastern Daylight Time

Name: 5-190911A11, Date: 11-Sep-2019, Time: 16:52:34, ID: L2336381-1, Description: Sample, Vial: Tray1:12

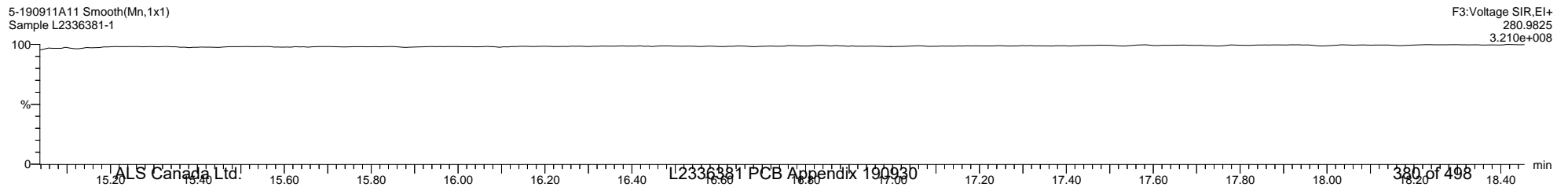
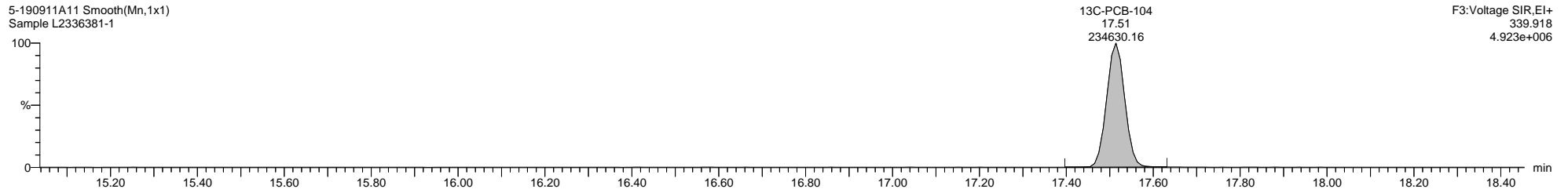
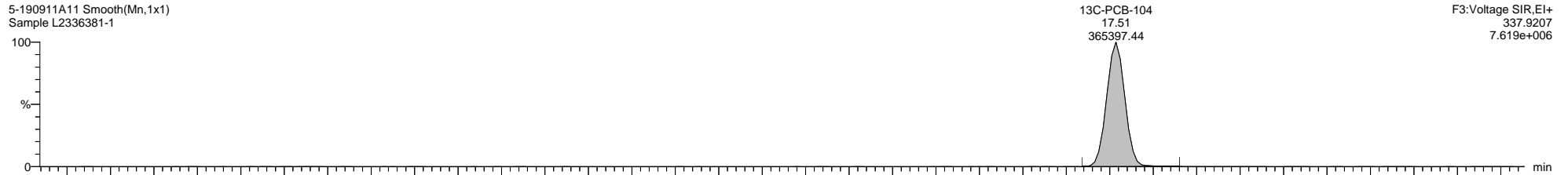
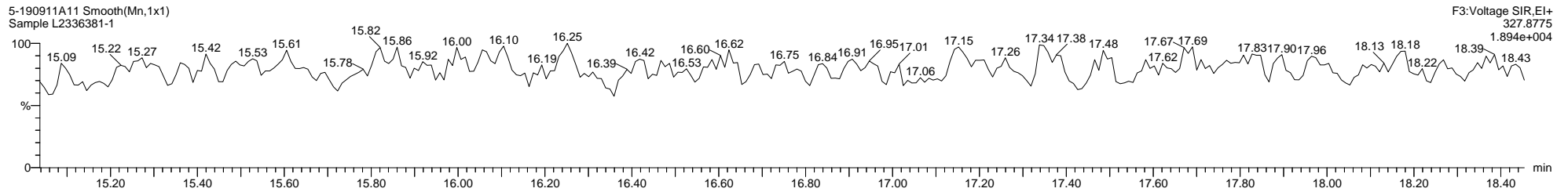
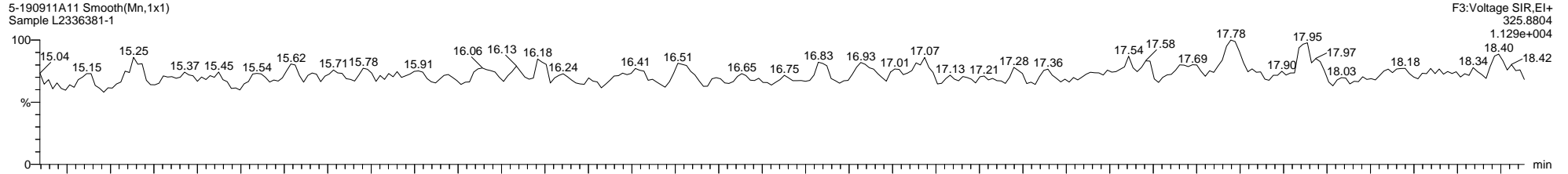

Quantify Sample Template Report

MassLynx MassLynx V4.1 SCN 901

Dataset: \\NABREWS002\Instdata\Organics Instrument\HIGHRES GCMS Completed Results Files\HR-5\1909\5-190911A1-SJ0913.qld

Last Altered: Friday, September 13, 2019 13:40:37 Eastern Daylight Time

Printed: Monday, September 30, 2019 13:32:19 Eastern Daylight Time

Name: 5-190911A11, Date: 11-Sep-2019, Time: 16:52:34, ID: L2336381-1, Description: Sample, Vial: Tray1:12

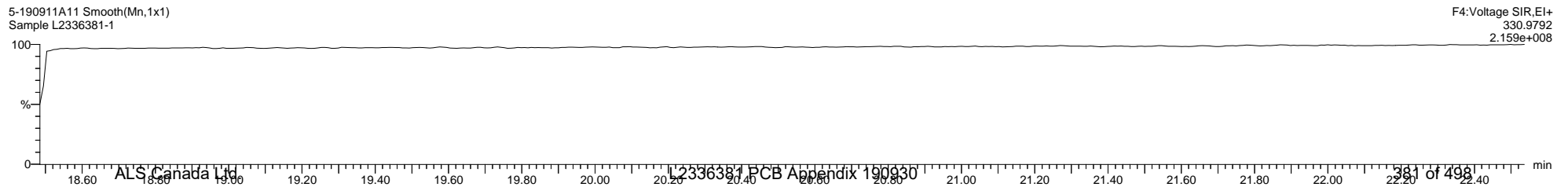
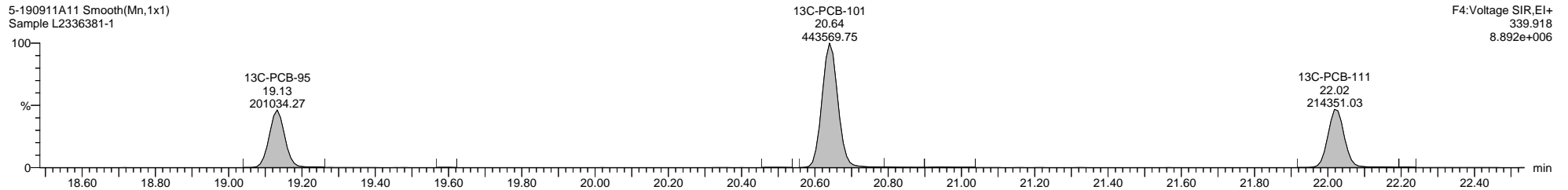
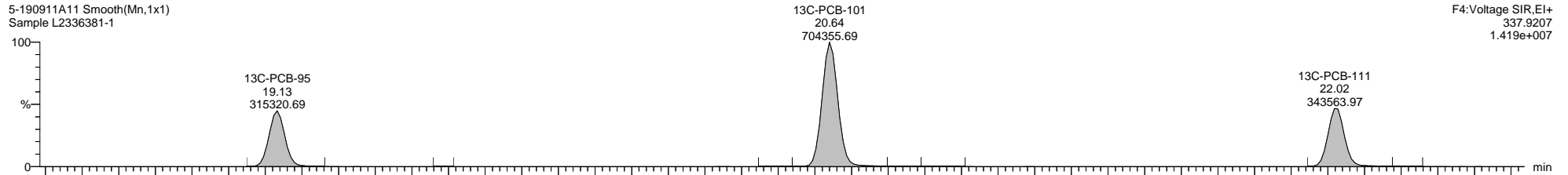
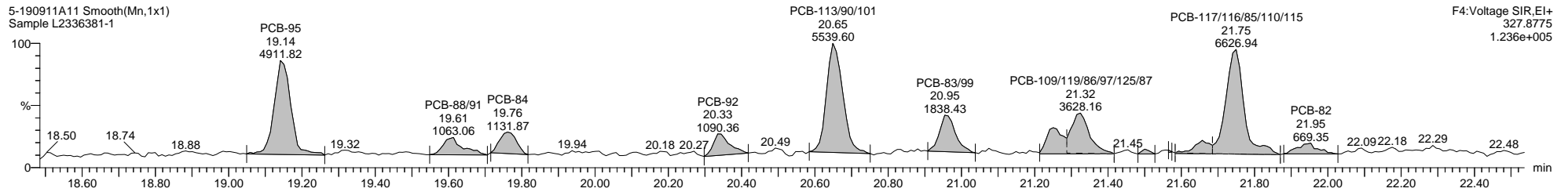
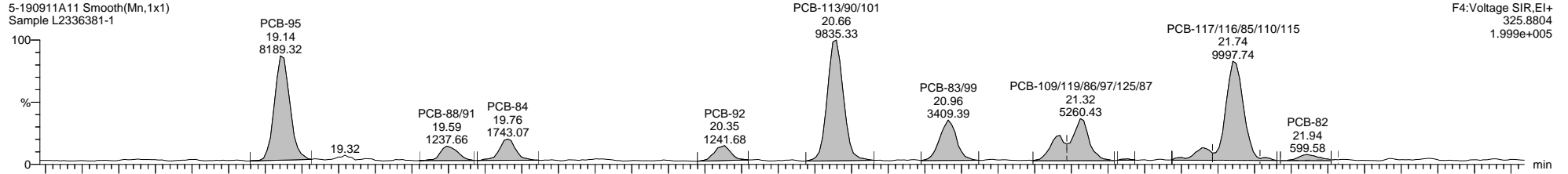

Quantify Sample Template Report

MassLynx MassLynx V4.1 SCN 901

Dataset: \\NABREWS002\Instdata\Organics Instrument\HIGHRES GCMS Completed Results Files\HR-5\1909\5-190911A1-SJ0913.qld

Last Altered: Friday, September 13, 2019 13:40:37 Eastern Daylight Time

Printed: Monday, September 30, 2019 13:32:19 Eastern Daylight Time

Name: 5-190911A11, Date: 11-Sep-2019, Time: 16:52:34, ID: L2336381-1, Description: Sample, Vial: Tray1:12

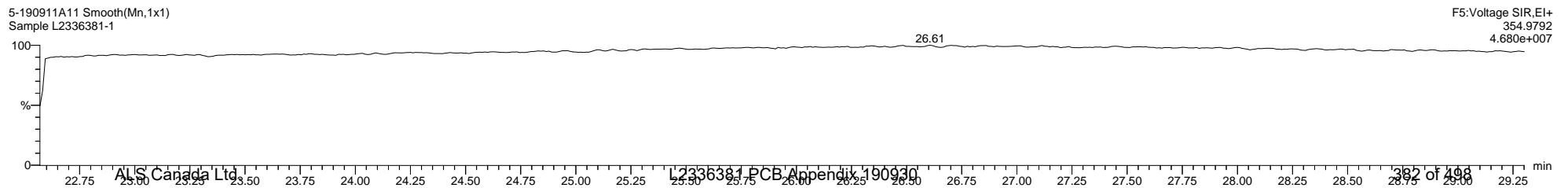
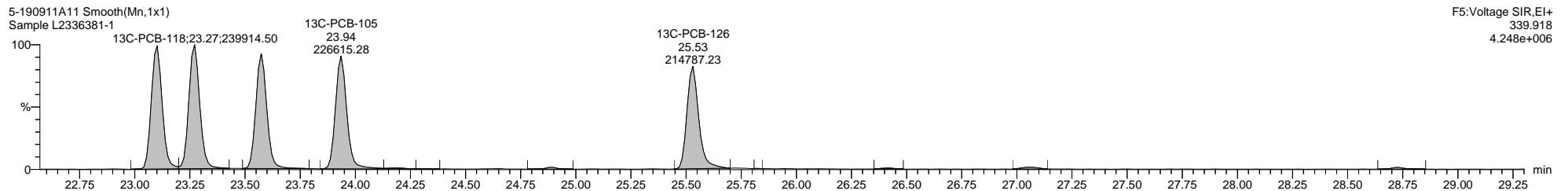
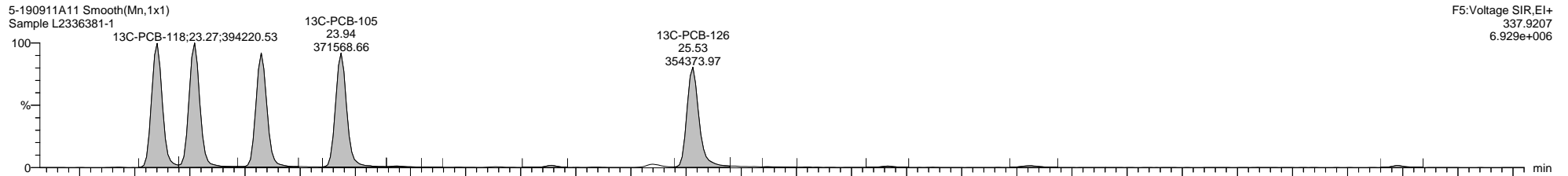
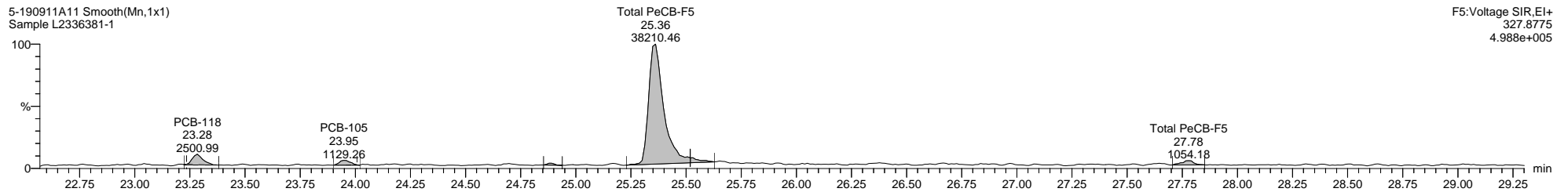
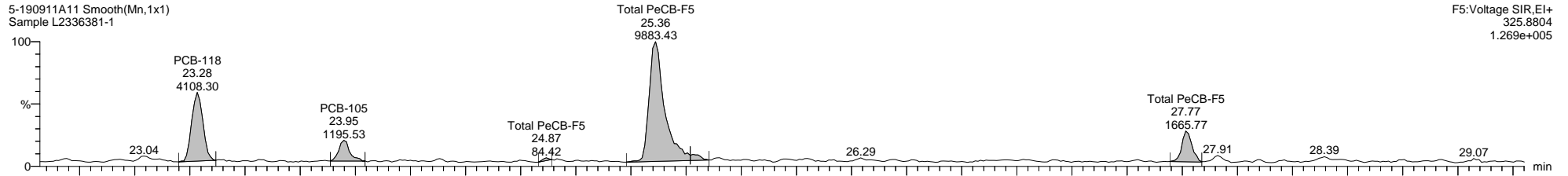

Quantify Sample Template Report

MassLynx MassLynx V4.1 SCN 901

Dataset: \\NABREWS002\Instdata\Organics Instrument\HIGHRES GCMS Completed Results Files\HR-5\1909\5-190911A1-SJ0913.qld

Last Altered: Friday, September 13, 2019 13:40:37 Eastern Daylight Time

Printed: Monday, September 30, 2019 13:32:19 Eastern Daylight Time

Name: 5-190911A11, Date: 11-Sep-2019, Time: 16:52:34, ID: L2336381-1, Description: Sample, Vial: Tray1:12

5-190911A11 Smooth(Mn,1x1)
Sample L2336381-1

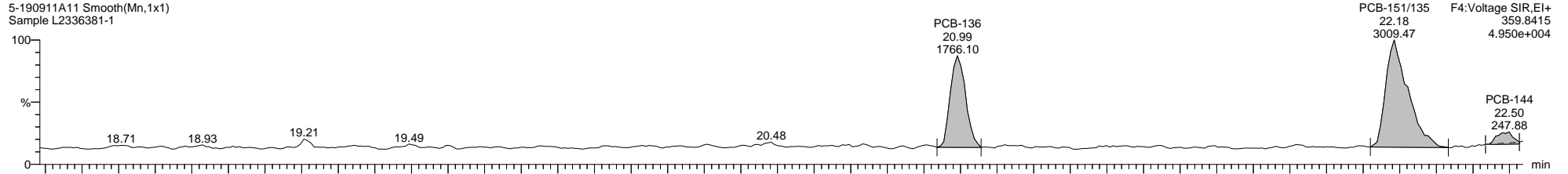

5-190911A11 Smooth(Mn,1x1)
Sample L2336381-1

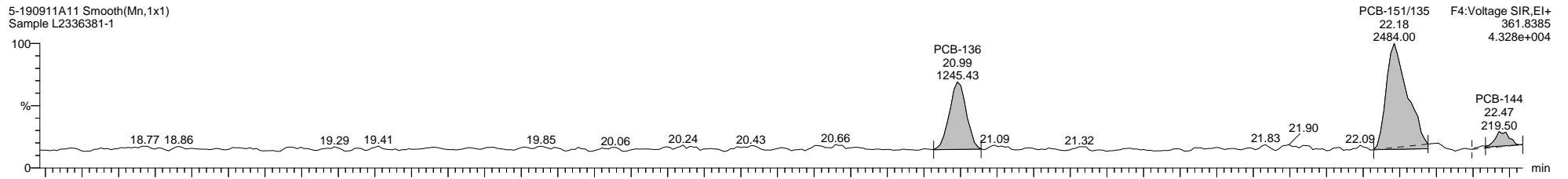

5-190911A11 Smooth(Mn,1x1)
Sample L2336381-1

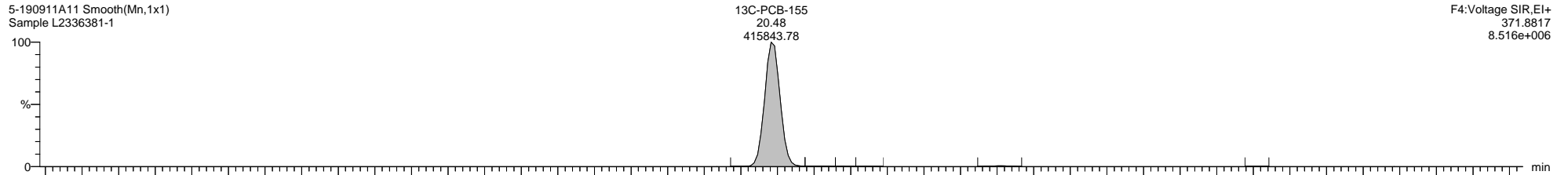

5-190911A11 Smooth(Mn,1x1)
Sample L2336381-1

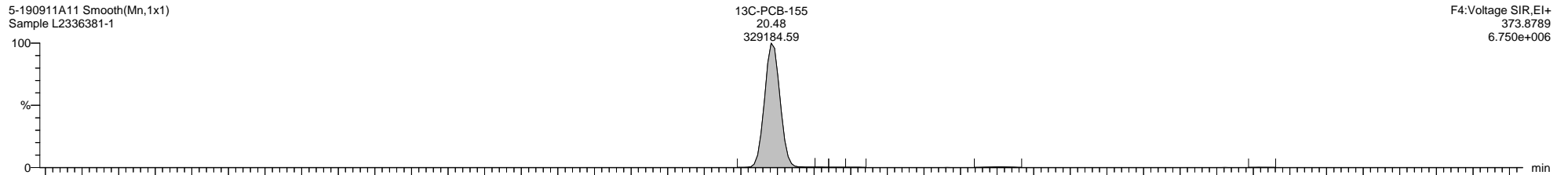

5-190911A11 Smooth(Mn,1x1)
Sample L2336381-1

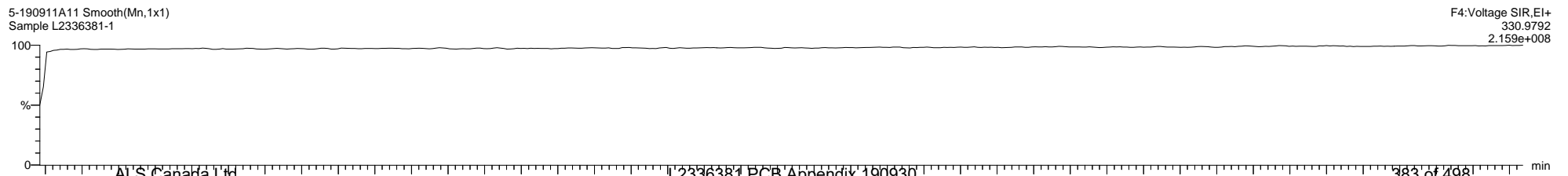

Quantify Sample Template Report

MassLynx MassLynx V4.1 SCN 901

Dataset: \\NABREWS002\Instdata\Organics Instrument\HIGHRES GCMS Completed Results Files\HR-5\1909\5-190911A1-SJ0913.qld

Last Altered: Friday, September 13, 2019 13:40:37 Eastern Daylight Time

Printed: Monday, September 30, 2019 13:32:19 Eastern Daylight Time

Name: 5-190911A11, Date: 11-Sep-2019, Time: 16:52:34, ID: L2336381-1, Description: Sample, Vial: Tray1:12

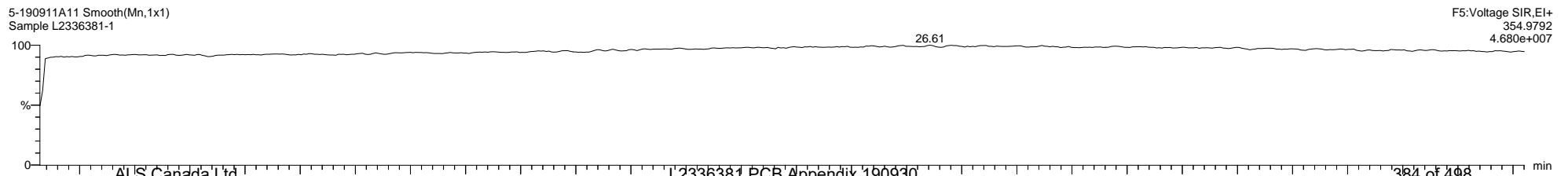
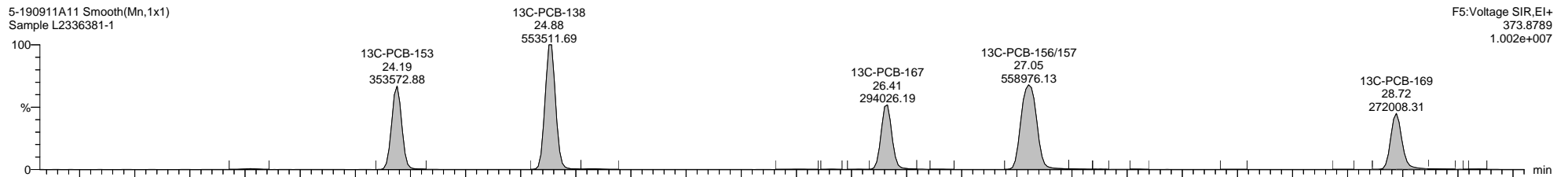
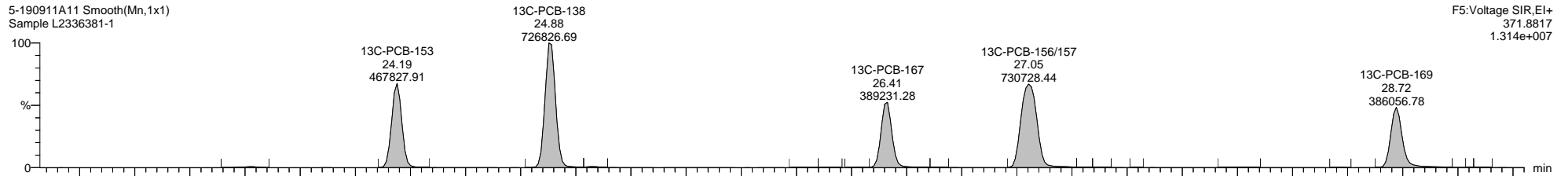
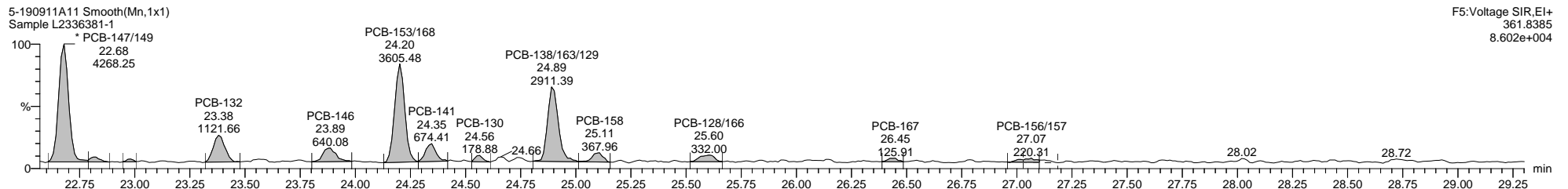
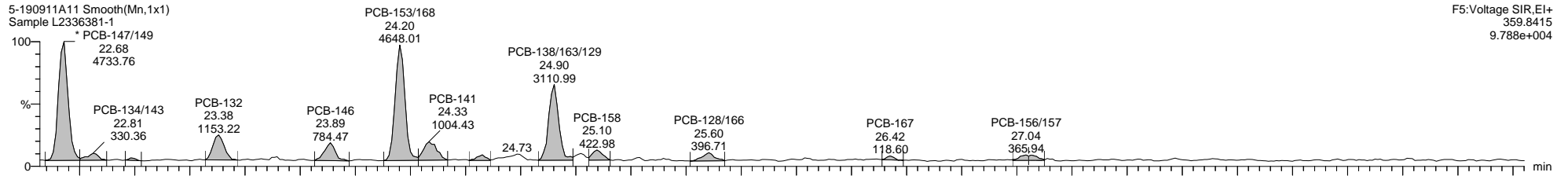

Quantify Sample Template Report

MassLynx MassLynx V4.1 SCN 901

Dataset: \\NABREWS002\Instdata\Organics Instrument\HIGHRES GCMS Completed Results Files\HR-5\1909\5-190911A1-SJ0913.qld

Last Altered: Friday, September 13, 2019 13:40:37 Eastern Daylight Time

Printed: Monday, September 30, 2019 13:32:19 Eastern Daylight Time

Name: 5-190911A11, Date: 11-Sep-2019, Time: 16:52:34, ID: L2336381-1, Description: Sample, Vial: Tray1:12

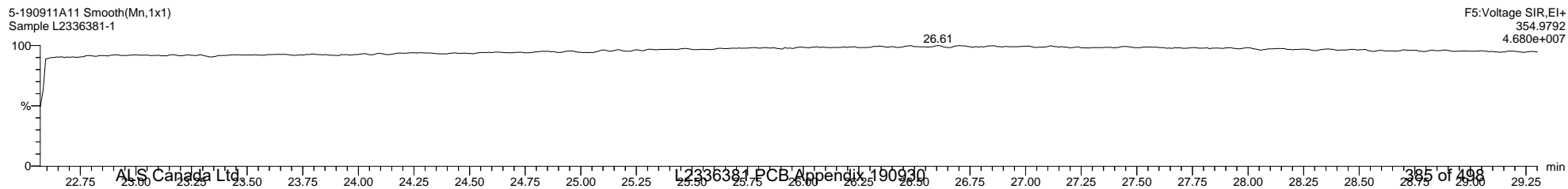
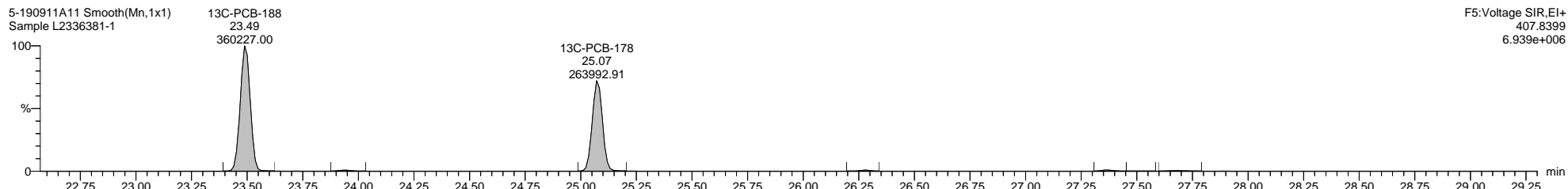
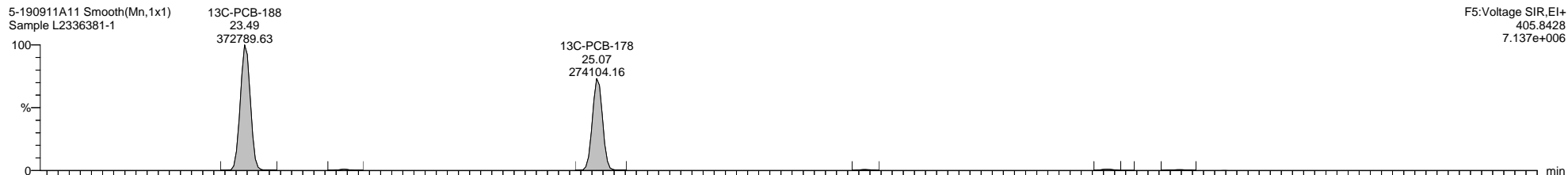
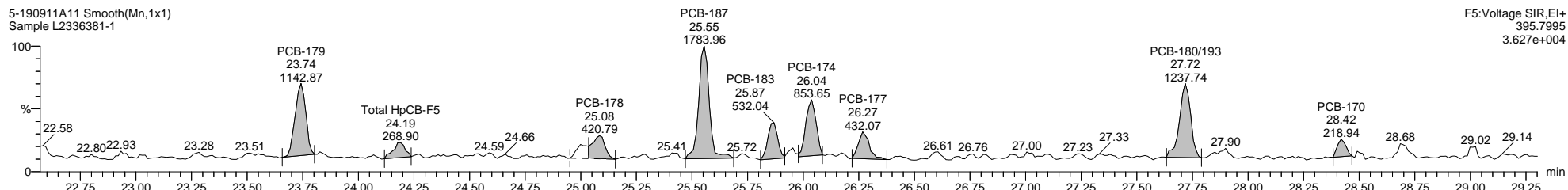
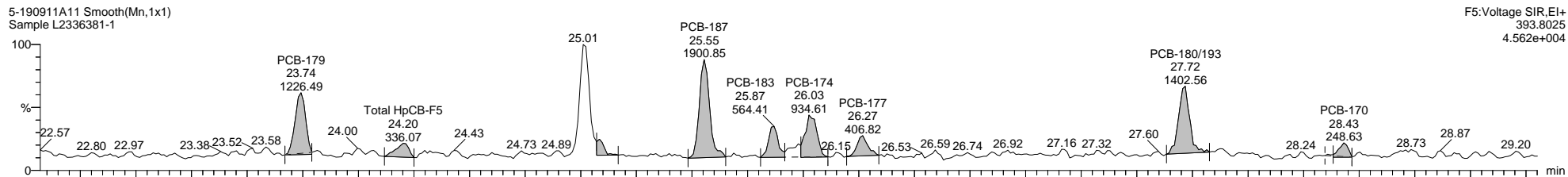

Quantify Sample Template Report

MassLynx MassLynx V4.1 SCN 901

Dataset: \\NABREWS002\Instdata\Organics Instrument\HIGHRES GCMS Completed Results Files\HR-5\1909\5-190911A1-SJ0913.qld

Last Altered: Friday, September 13, 2019 13:40:37 Eastern Daylight Time

Printed: Monday, September 30, 2019 13:32:19 Eastern Daylight Time

Name: 5-190911A11, Date: 11-Sep-2019, Time: 16:52:34, ID: L2336381-1, Description: Sample, Vial: Tray1:12

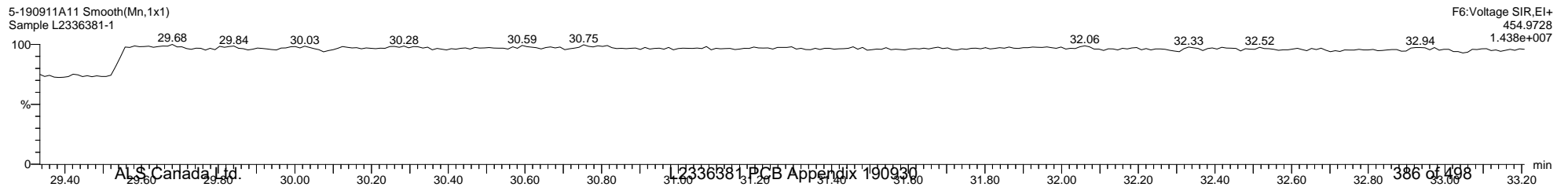
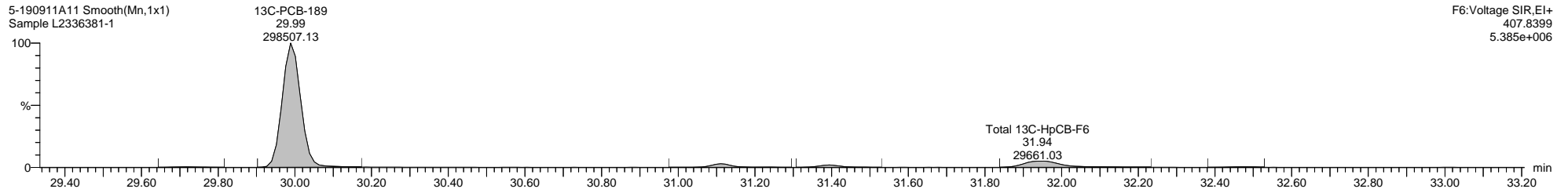
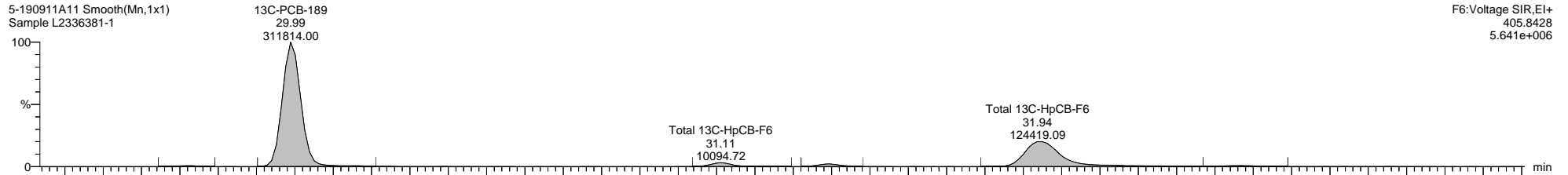
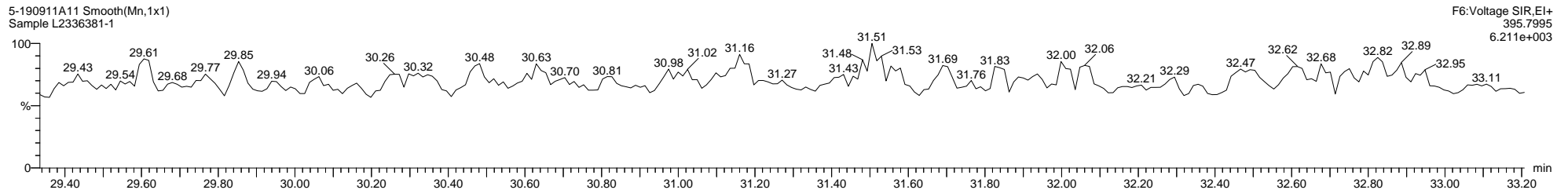
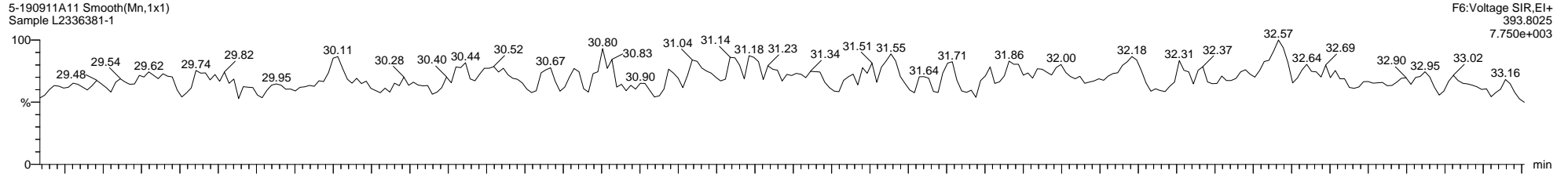

Quantify Sample Template Report

MassLynx MassLynx V4.1 SCN 901

Dataset: \\NABREWS002\Instdata\Organics Instrument\HIGHRES GCMS Completed Results Files\HR-5\1909\5-190911A1-SJ0913.qld

Last Altered: Friday, September 13, 2019 13:40:37 Eastern Daylight Time

Printed: Monday, September 30, 2019 13:32:19 Eastern Daylight Time

Name: 5-190911A11, Date: 11-Sep-2019, Time: 16:52:34, ID: L2336381-1, Description: Sample, Vial: Tray1:12

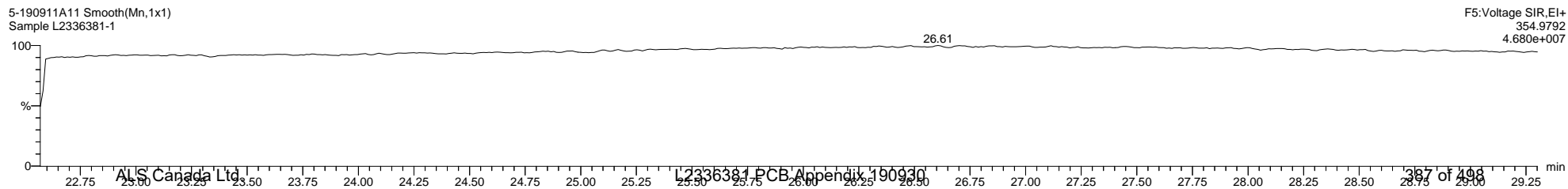
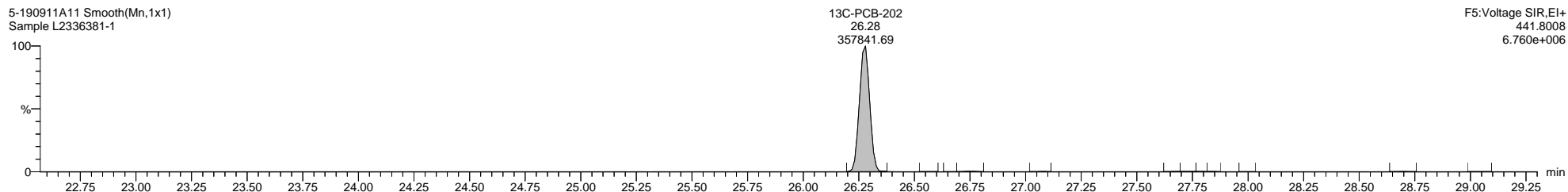
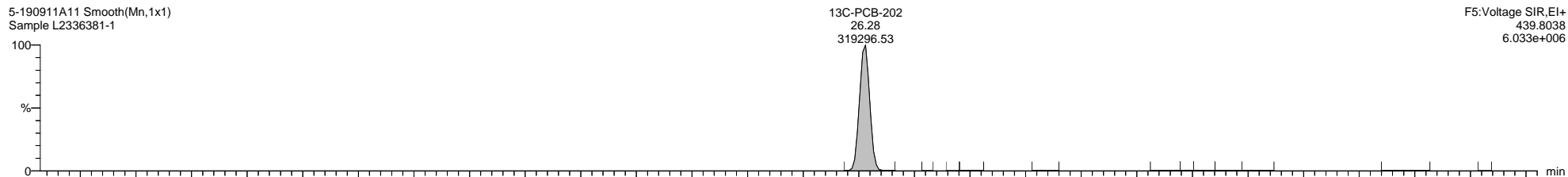
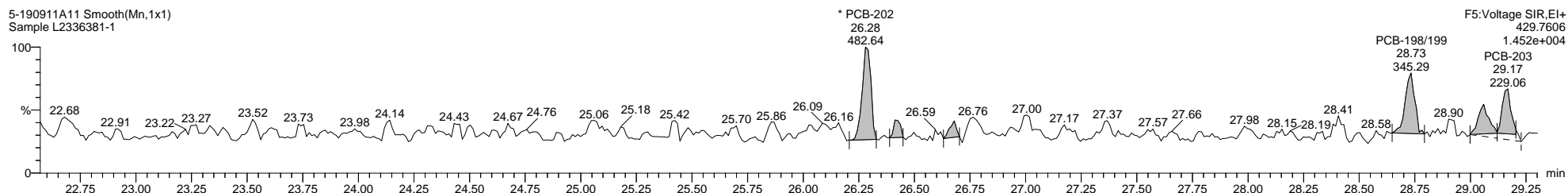
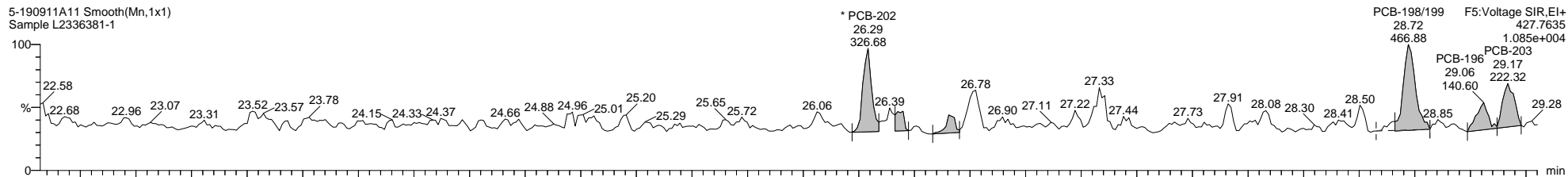

Quantify Sample Template Report

MassLynx MassLynx V4.1 SCN 901

Dataset: \\NABREWS002\Instdata\Organics Instrument\HIGHRES GCMS Completed Results Files\HR-5\1909\5-190911A1-SJ0913.qld

Last Altered: Friday, September 13, 2019 13:40:37 Eastern Daylight Time

Printed: Monday, September 30, 2019 13:32:19 Eastern Daylight Time

Name: 5-190911A11, Date: 11-Sep-2019, Time: 16:52:34, ID: L2336381-1, Description: Sample, Vial: Tray1:12

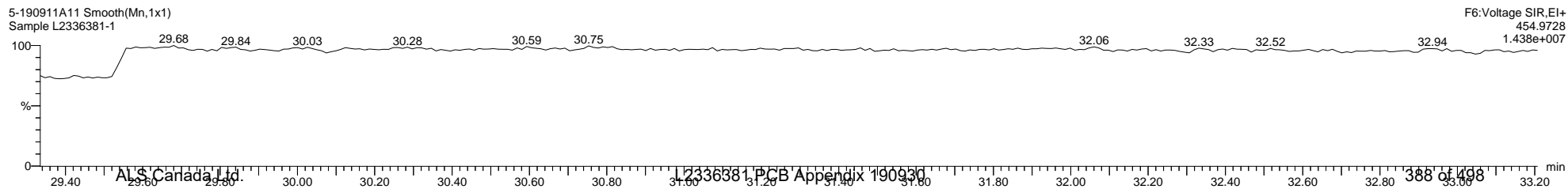
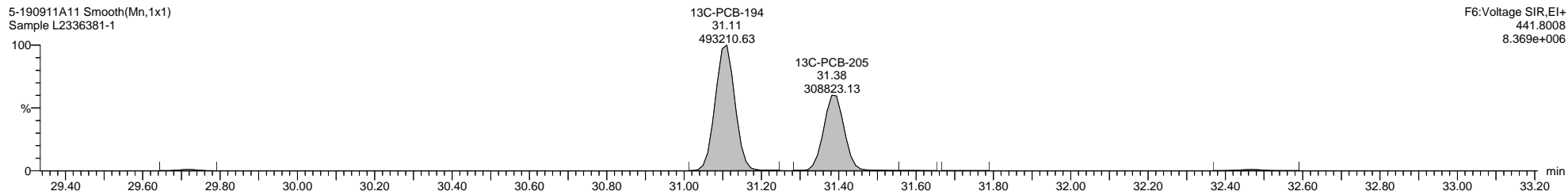
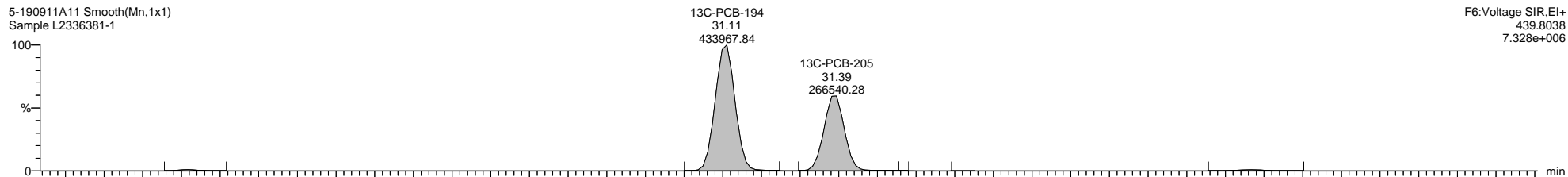
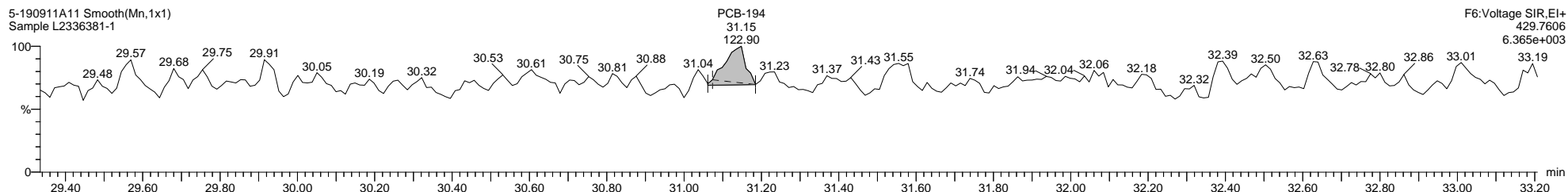
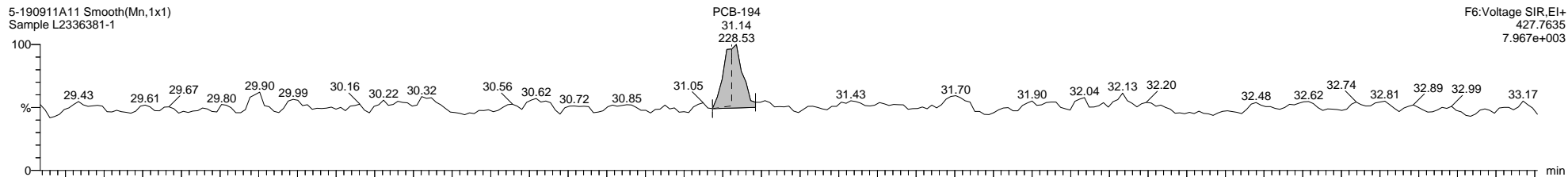

Quantify Sample Template Report

MassLynx MassLynx V4.1 SCN 901

Dataset: \\NABREWS002\Instdata\Organics Instrument\HIGHRES GCMS Completed Results Files\HR-5\1909\5-190911A1-SJ0913.qld

Last Altered: Friday, September 13, 2019 13:40:37 Eastern Daylight Time

Printed: Monday, September 30, 2019 13:32:19 Eastern Daylight Time

Name: 5-190911A11, Date: 11-Sep-2019, Time: 16:52:34, ID: L2336381-1, Description: Sample, Vial: Tray1:12

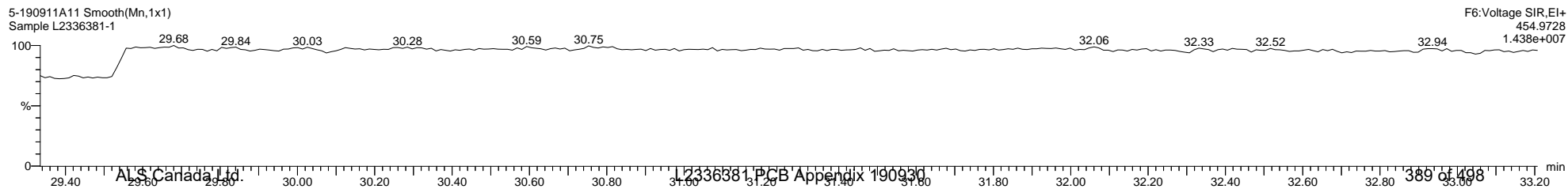
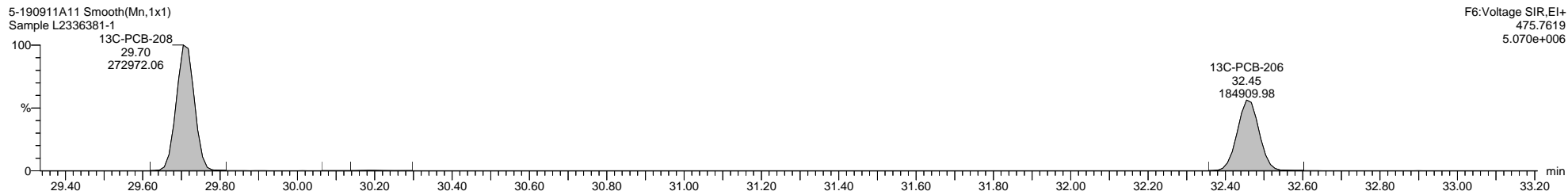
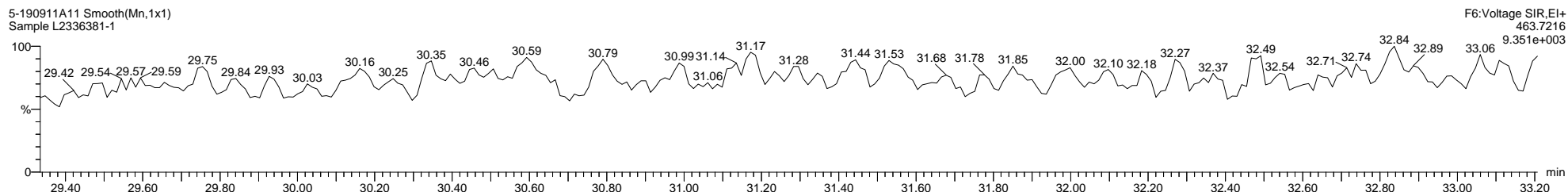
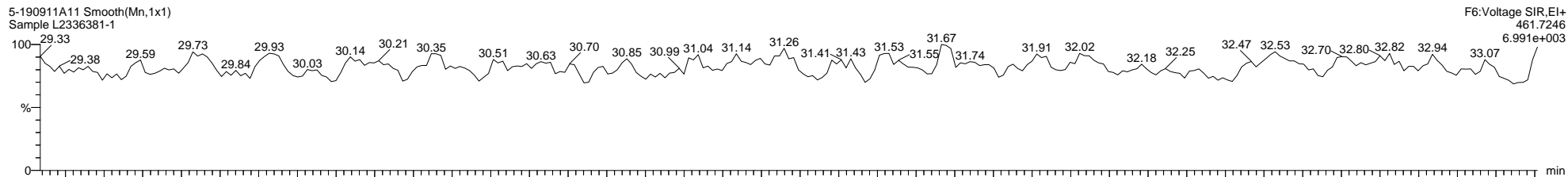

Dataset: \\NABREWS002\Instdata\Organics Instrument\HIGHRES GCMS Completed Results Files\HR-5\1909\5-190911A1-SJ0913.qld

Last Altered: Friday, September 13, 2019 13:40:37 Eastern Daylight Time

Printed: Monday, September 30, 2019 13:32:19 Eastern Daylight Time

Name: 5-190911A11, Date: 11-Sep-2019, Time: 16:52:34, ID: L2336381-1, Description: Sample, Vial: Tray1:12

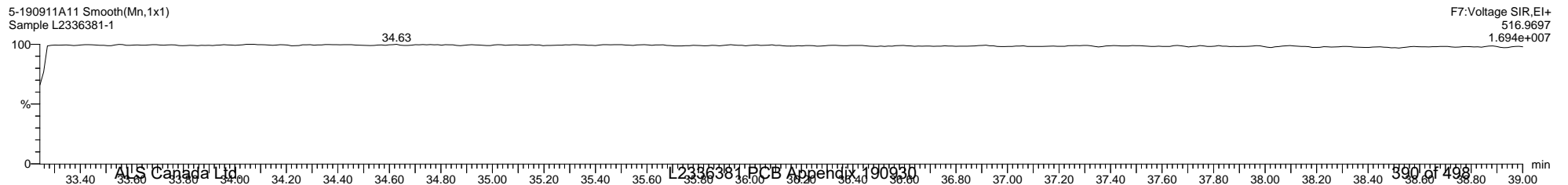
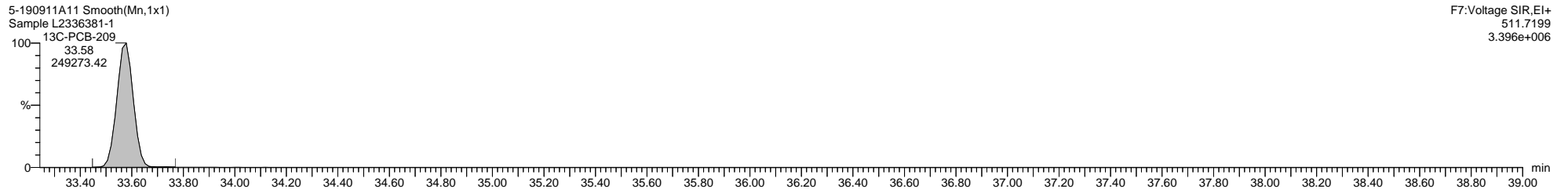
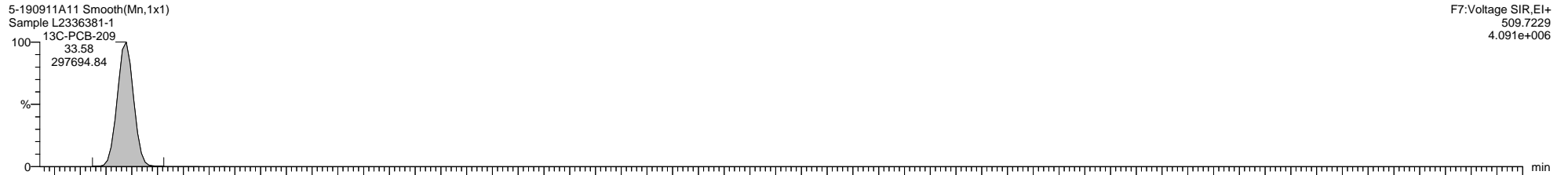
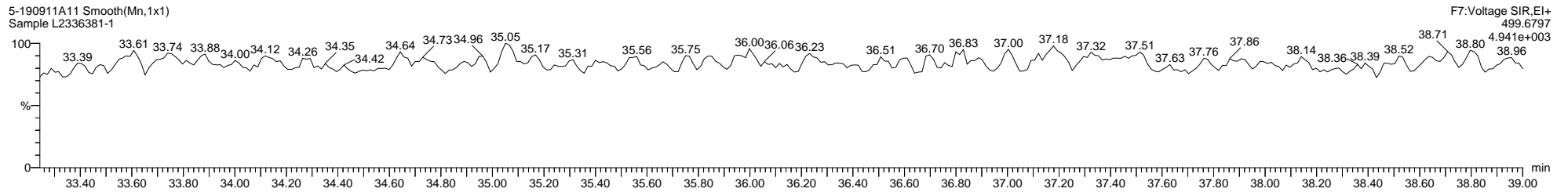
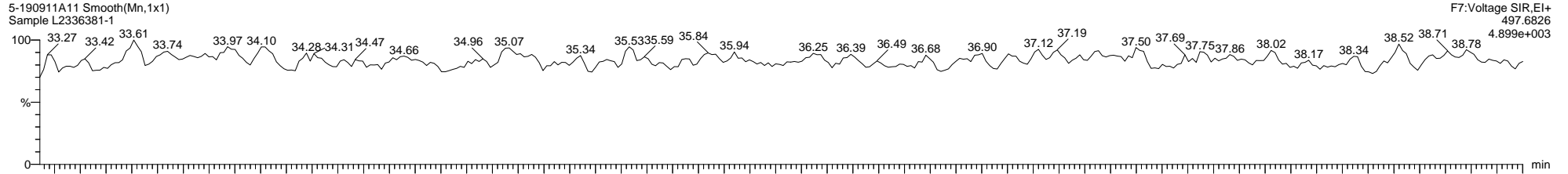

Quantify Sample Template Report

MassLynx MassLynx V4.1 SCN 901

Dataset: \\NABREWS002\Instdata\Organics Instrument\HIGHRES GCMS Completed Results Files\HR-5\1909\5-190911A1-SJ0913.qld

Last Altered: Friday, September 13, 2019 13:40:37 Eastern Daylight Time

Printed: Monday, September 30, 2019 13:32:19 Eastern Daylight Time

Method: C:\MassLynx\PCB.PRO\MethDB\1668-OCTYL-1-209-190911.mdb 11 Sep 2019 12:41:19

Calibration: 13 Sep 2019 08:16:45

Name: 5-190911A12, Date: 11-Sep-2019, Time: 17:34:44, ID: L2336381-2, Description: Sample, Vial: Tray1:13

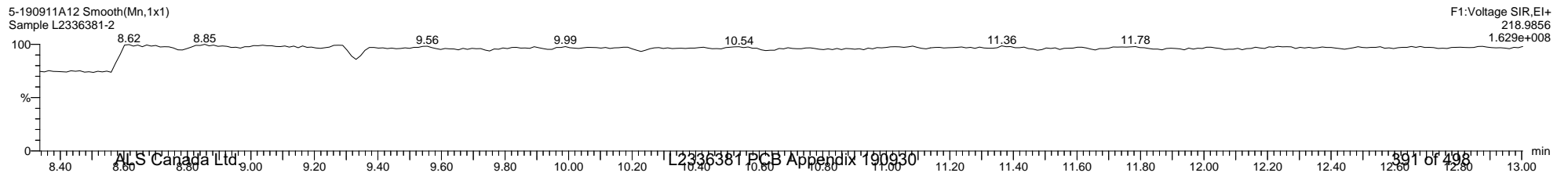
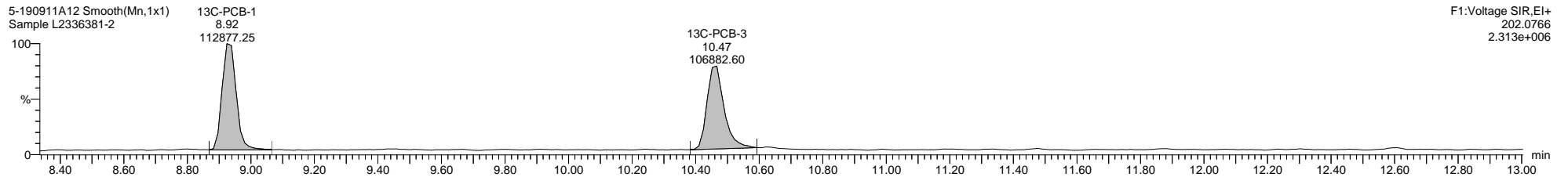
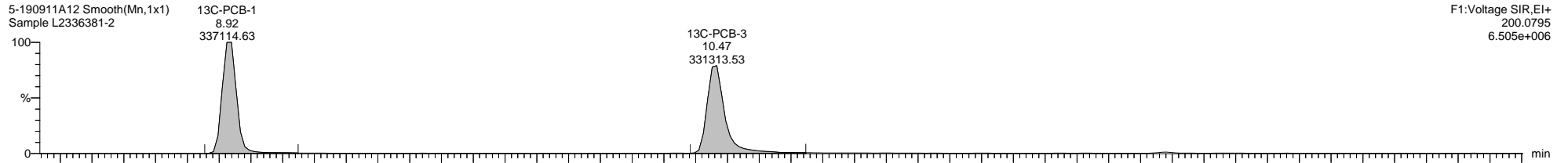
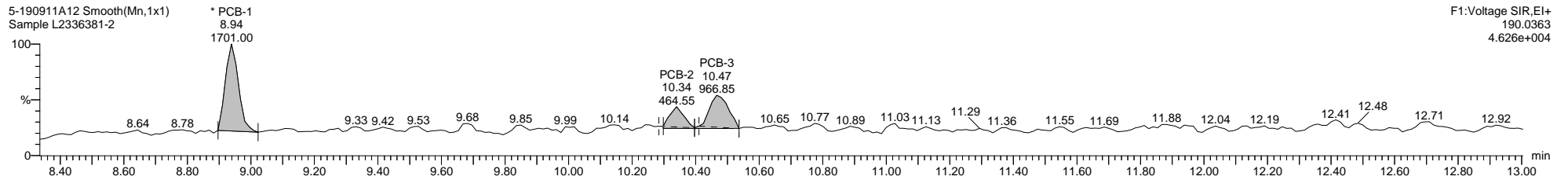
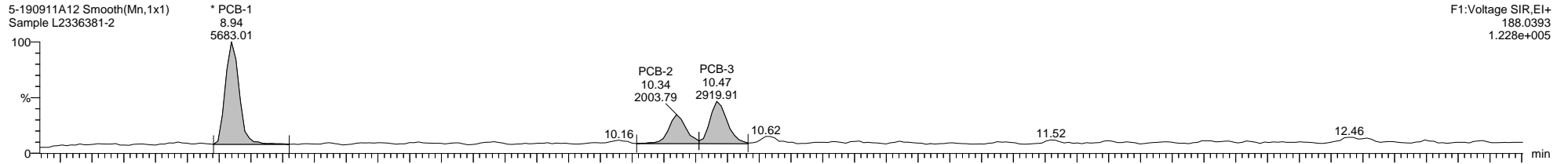

Quantify Sample Template Report

MassLynx MassLynx V4.1 SCN 901

Dataset: \\NABREWS002\Instdata\Organics Instrument\HIGHRES GCMS Completed Results Files\HR-5\1909\5-190911A1-SJ0913.qld

Last Altered: Friday, September 13, 2019 13:40:37 Eastern Daylight Time

Printed: Monday, September 30, 2019 13:32:19 Eastern Daylight Time

Name: 5-190911A12, Date: 11-Sep-2019, Time: 17:34:44, ID: L2336381-2, Description: Sample, Vial: Tray1:13

5-190911A12 Smooth(Mn,1x1)
Sample L2336381-2

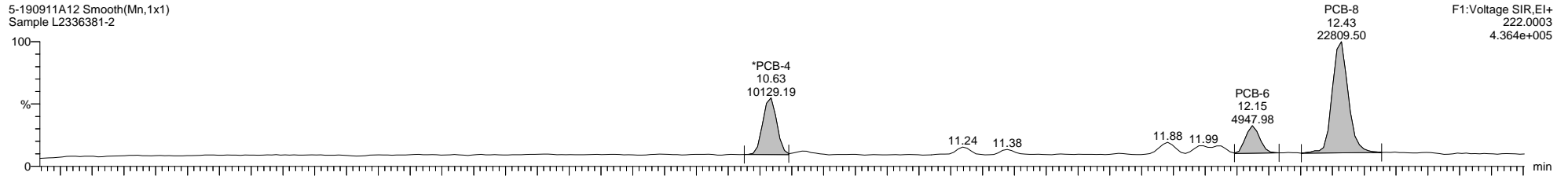

F1:Voltage SIR,EI+
222.0003
4.364e+005

5-190911A12 Smooth(Mn,1x1)
Sample L2336381-2

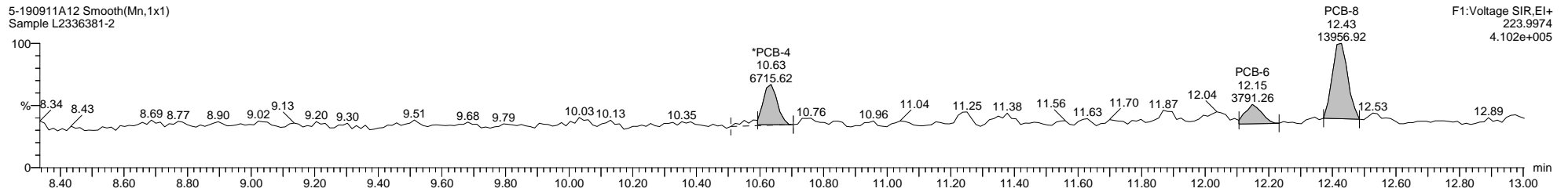

F1:Voltage SIR,EI+
223.9974
4.102e+005

5-190911A12 Smooth(Mn,1x1)
Sample L2336381-2

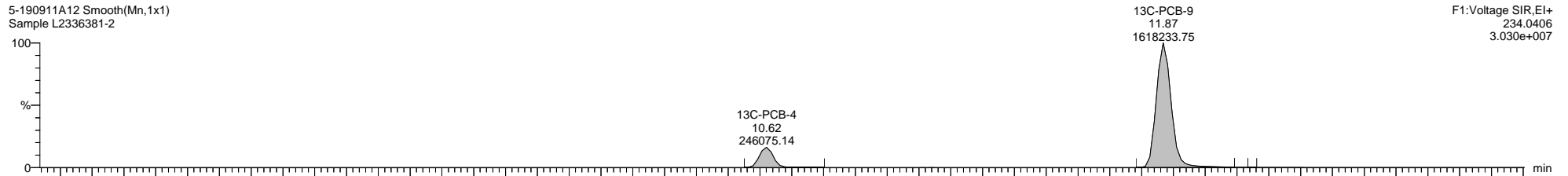

F1:Voltage SIR,EI+
234.0406
3.030e+007

5-190911A12 Smooth(Mn,1x1)
Sample L2336381-2

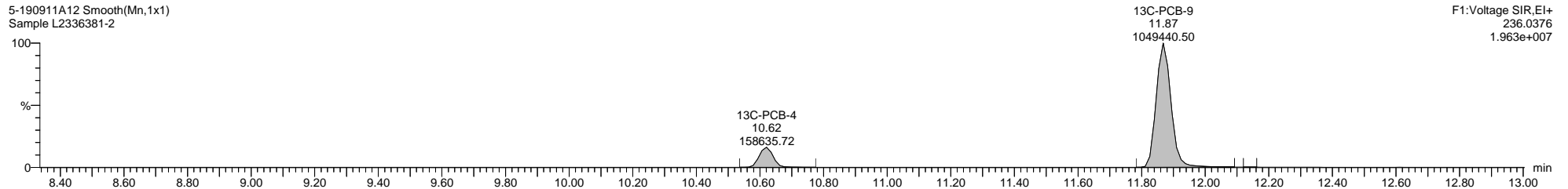

F1:Voltage SIR,EI+
236.0376
1.963e+007

5-190911A12 Smooth(Mn,1x1)
Sample L2336381-2

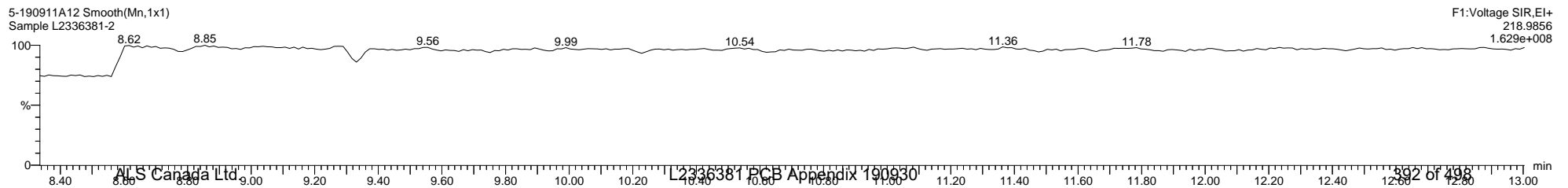

F1:Voltage SIR,EI+
218.9856
1.629e+008

Quantify Sample Template Report

MassLynx MassLynx V4.1 SCN 901

Dataset: \\NABREWS002\Instdata\Organics Instrument\HIGHRES GCMS Completed Results Files\HR-5\1909\5-190911A1-SJ0913.qld

Last Altered: Friday, September 13, 2019 13:40:37 Eastern Daylight Time

Printed: Monday, September 30, 2019 13:32:19 Eastern Daylight Time

Name: 5-190911A12, Date: 11-Sep-2019, Time: 17:34:44, ID: L2336381-2, Description: Sample, Vial: Tray1:13

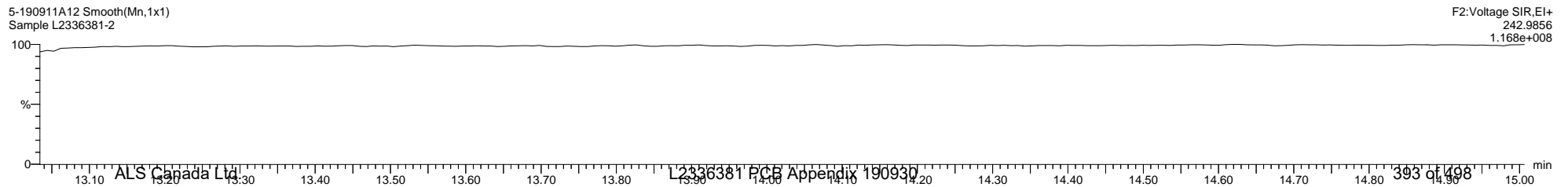
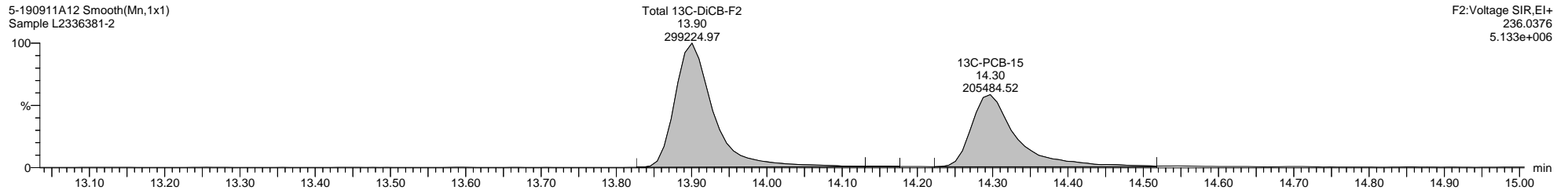
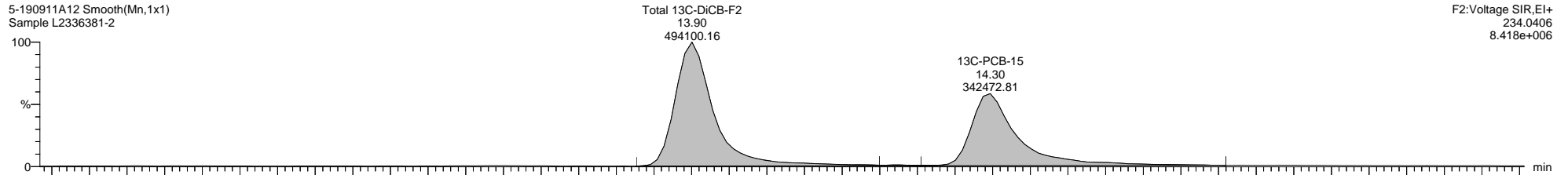
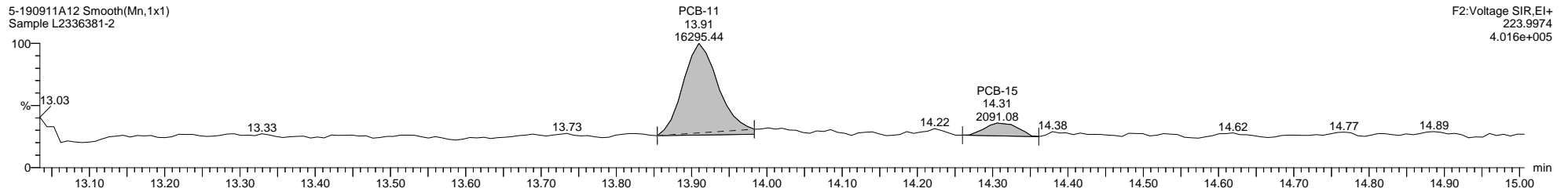
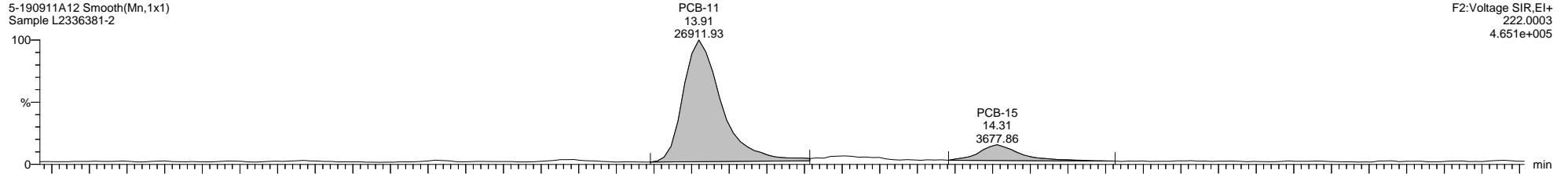

Quantify Sample Template Report

MassLynx MassLynx V4.1 SCN 901

Dataset: \\NABREWS002\Instdata\Organics Instrument\HIGHRES GCMS Completed Results Files\HR-5\1909\5-190911A1-SJ0913.qld

Last Altered: Friday, September 13, 2019 13:40:37 Eastern Daylight Time

Printed: Monday, September 30, 2019 13:32:19 Eastern Daylight Time

Name: 5-190911A12, Date: 11-Sep-2019, Time: 17:34:44, ID: L2336381-2, Description: Sample, Vial: Tray1:13

5-190911A12 Smooth(Mn,1x1)
Sample L2336381-2

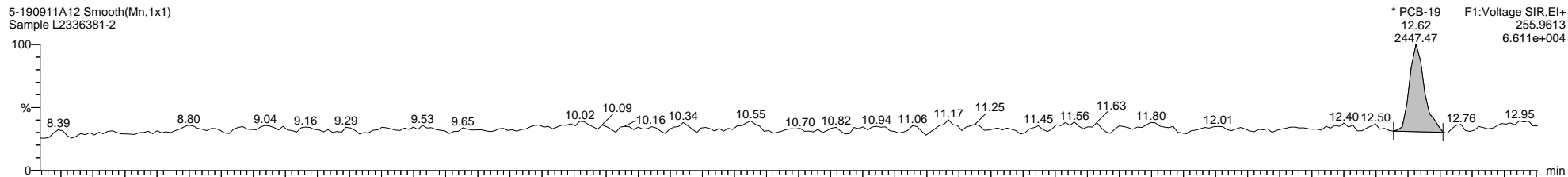

5-190911A12 Smooth(Mn,1x1)
Sample L2336381-2

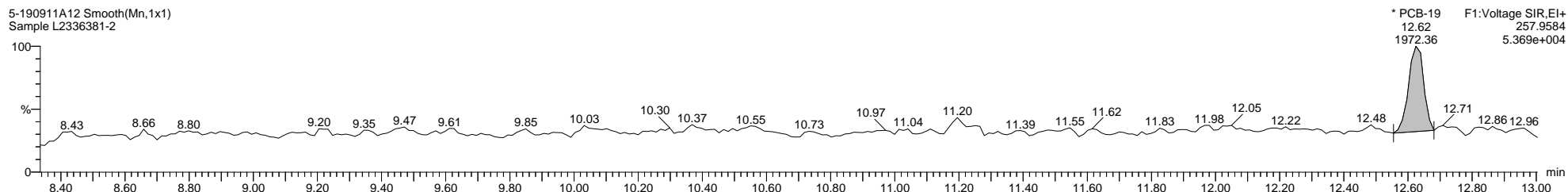

5-190911A12 Smooth(Mn,1x1)
Sample L2336381-2

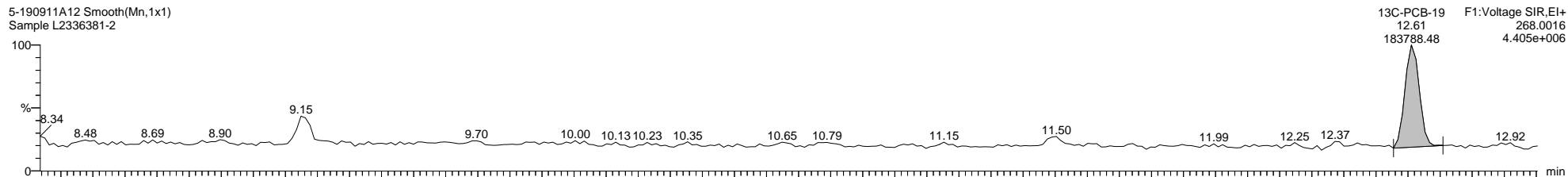

5-190911A12 Smooth(Mn,1x1)
Sample L2336381-2

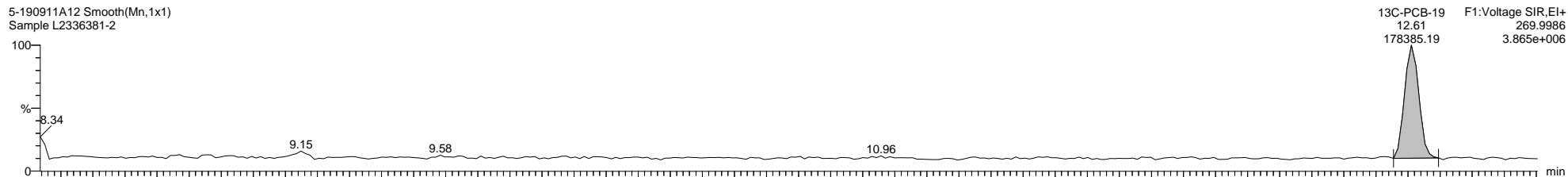

5-190911A12 Smooth(Mn,1x1)
Sample L2336381-2

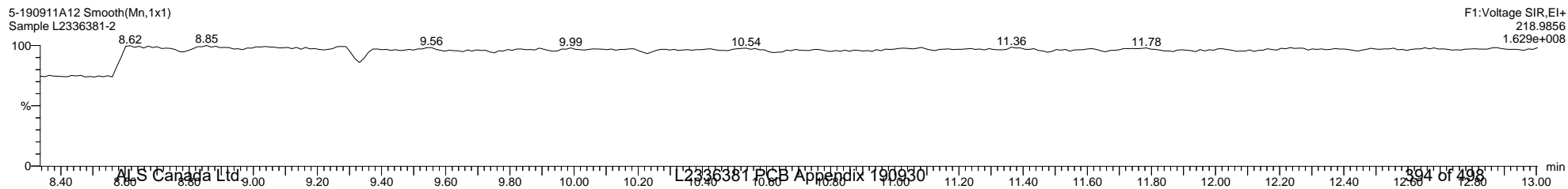

Dataset: \\NABREWS002\Instdata\Organics Instrument\HIGHRES GCMS Completed Results Files\HR-5\1909\5-190911A1-SJ0913.qld

Last Altered: Friday, September 13, 2019 13:40:37 Eastern Daylight Time

Printed: Monday, September 30, 2019 13:32:19 Eastern Daylight Time

Name: 5-190911A12, Date: 11-Sep-2019, Time: 17:34:44, ID: L2336381-2, Description: Sample, Vial: Tray1:13

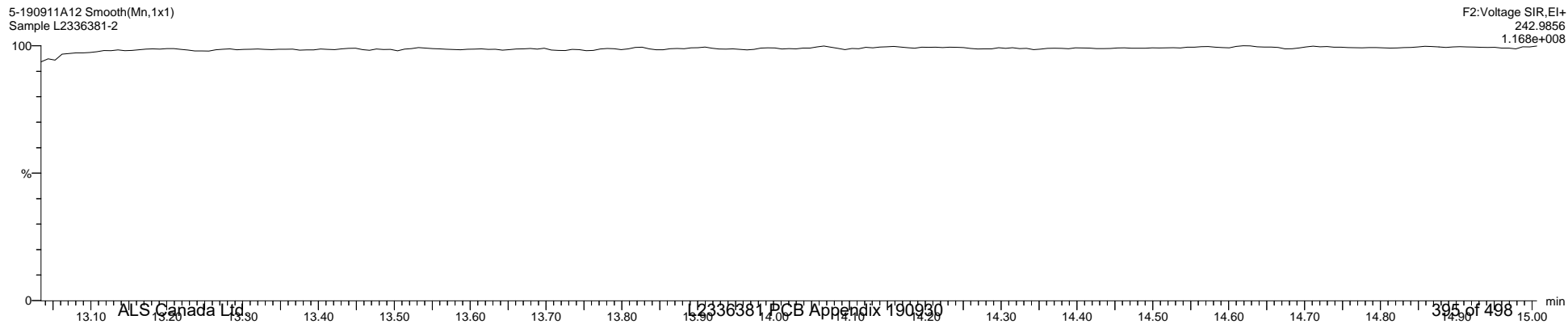
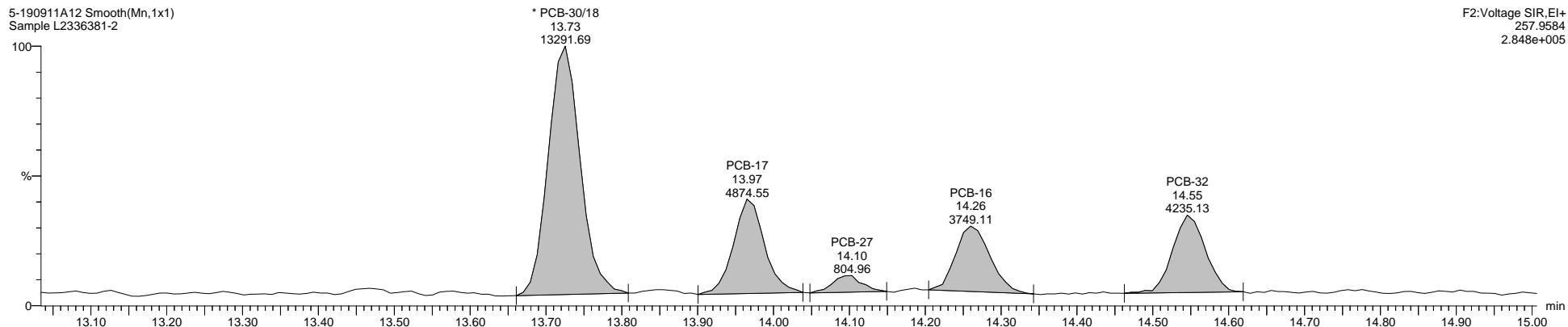
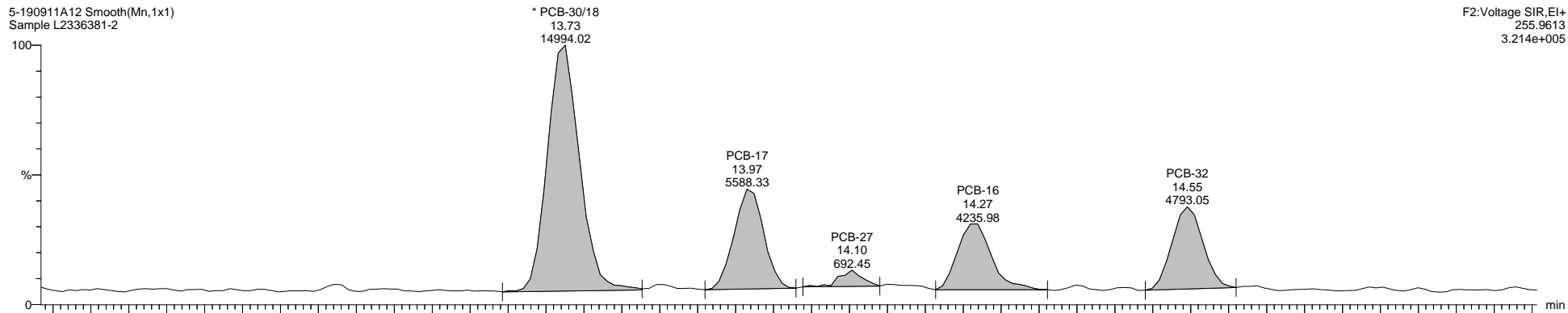

Quantify Sample Template Report

MassLynx MassLynx V4.1 SCN 901

Dataset: \\NABREWS002\Instdata\Organics Instrument\HIGHRES GCMS Completed Results Files\HR-5\1909\5-190911A1-SJ0913.qld

Last Altered: Friday, September 13, 2019 13:40:37 Eastern Daylight Time

Printed: Monday, September 30, 2019 13:32:19 Eastern Daylight Time

Name: 5-190911A12, Date: 11-Sep-2019, Time: 17:34:44, ID: L2336381-2, Description: Sample, Vial: Tray1:13

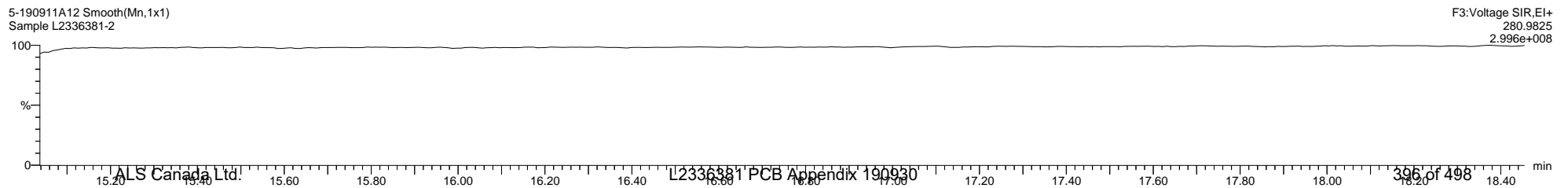
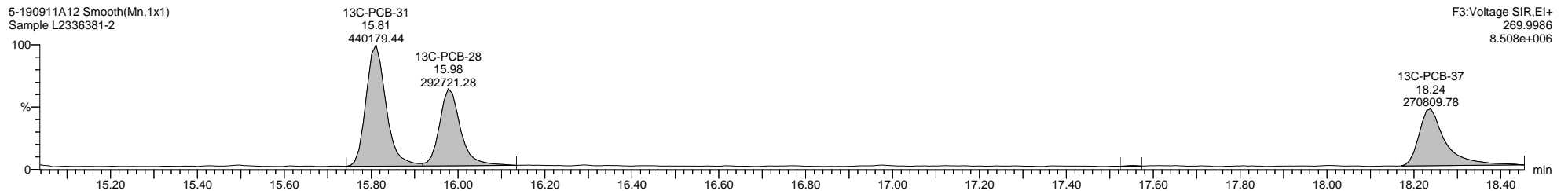
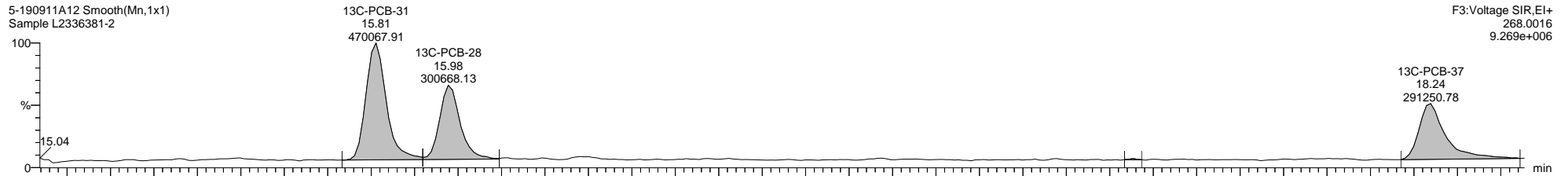
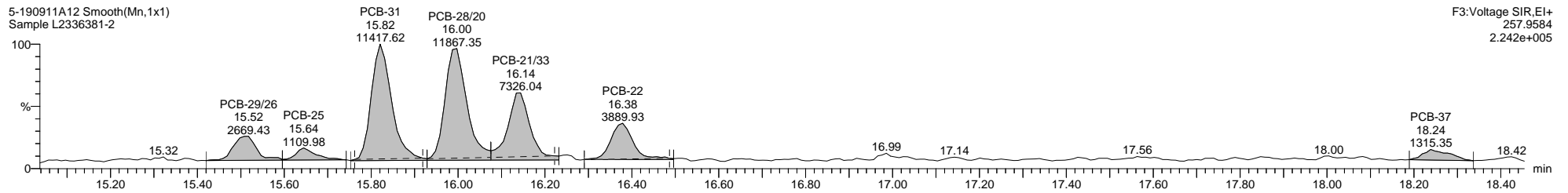
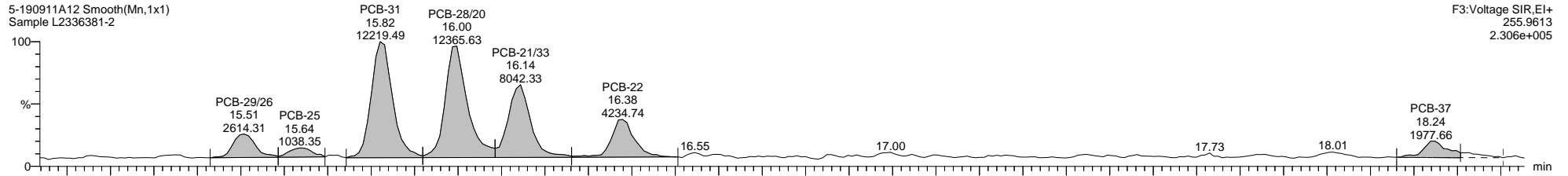

Quantify Sample Template Report

MassLynx MassLynx V4.1 SCN 901

Dataset: \\NABREWS002\Instdata\Organics Instrument\HIGHRES GCMS Completed Results Files\HR-5\1909\5-190911A1-SJ0913.qld

Last Altered: Friday, September 13, 2019 13:40:37 Eastern Daylight Time

Printed: Monday, September 30, 2019 13:32:19 Eastern Daylight Time

Name: 5-190911A12, Date: 11-Sep-2019, Time: 17:34:44, ID: L2336381-2, Description: Sample, Vial: Tray1:13

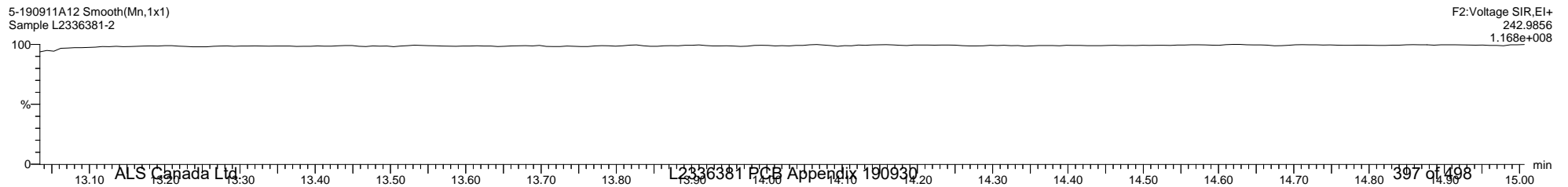
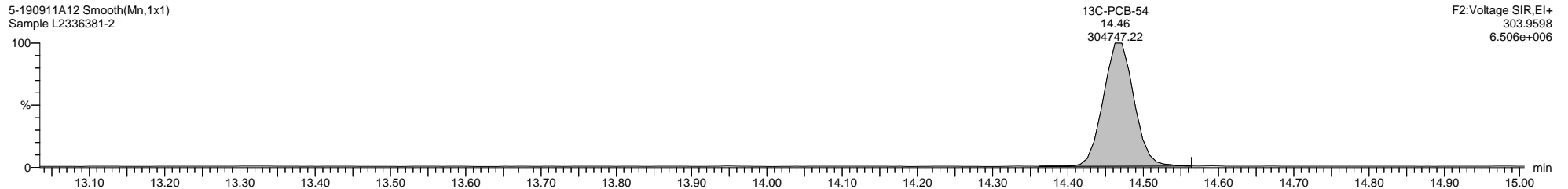
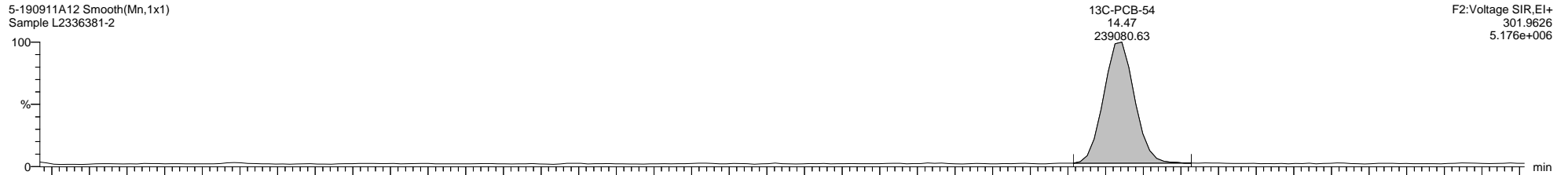
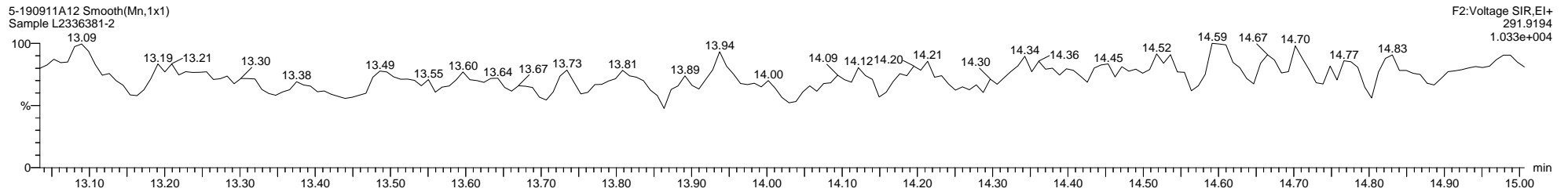
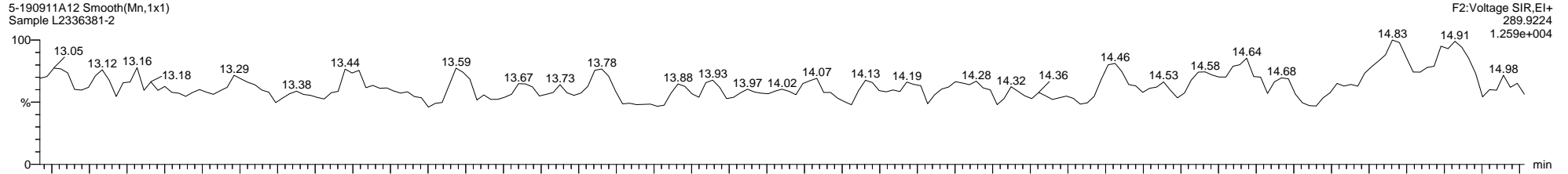

Quantify Sample Template Report

MassLynx MassLynx V4.1 SCN 901

Dataset: \\NABREWS002\Instdata\Organics Instrument\HIGHRES GCMS Completed Results Files\HR-5\1909\5-190911A1-SJ0913.qld

Last Altered: Friday, September 13, 2019 13:40:37 Eastern Daylight Time

Printed: Monday, September 30, 2019 13:32:19 Eastern Daylight Time

Name: 5-190911A12, Date: 11-Sep-2019, Time: 17:34:44, ID: L2336381-2, Description: Sample, Vial: Tray1:13

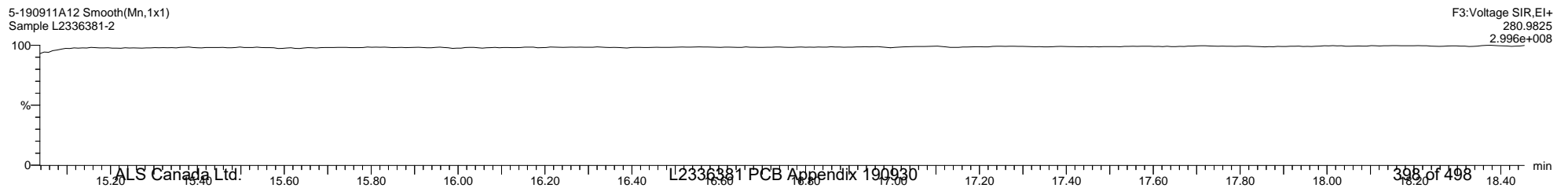
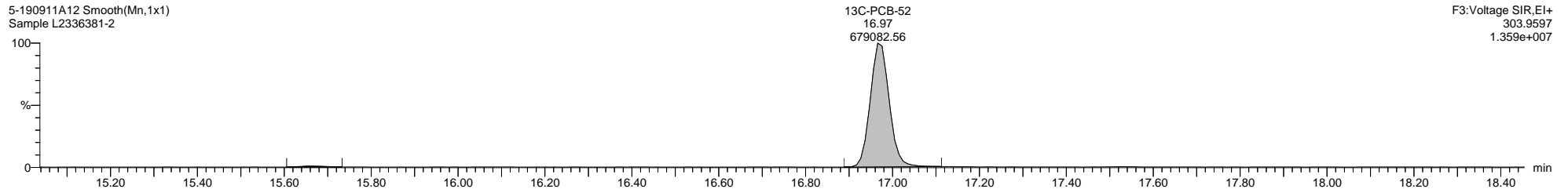
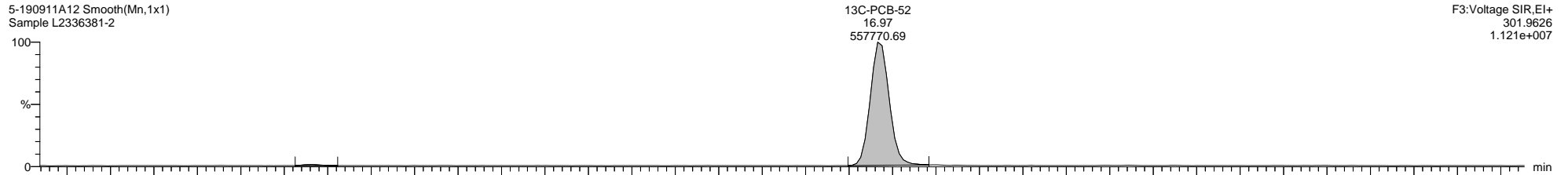
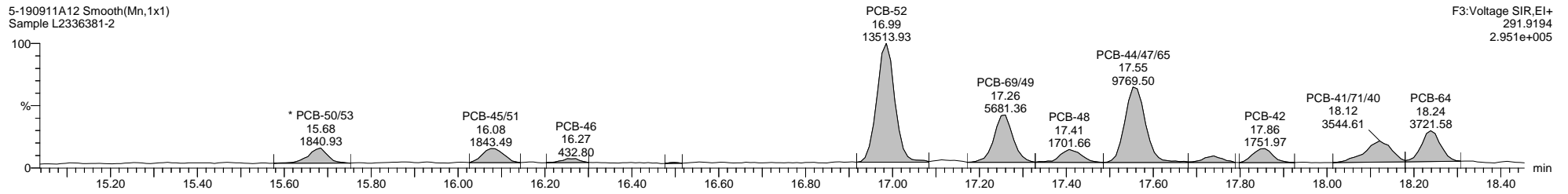
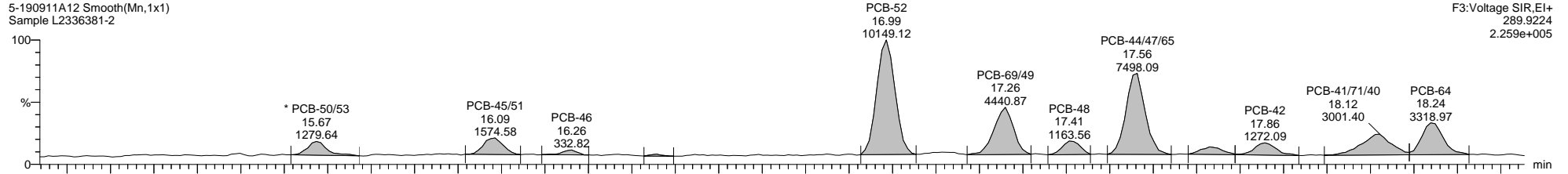

Quantify Sample Template Report

MassLynx MassLynx V4.1 SCN 901

Dataset: \\NABREWS002\Instdata\Organics Instrument\HIGHRES GCMS Completed Results Files\HR-5\1909\5-190911A1-SJ0913.qld

Last Altered: Friday, September 13, 2019 13:40:37 Eastern Daylight Time

Printed: Monday, September 30, 2019 13:32:19 Eastern Daylight Time

Name: 5-190911A12, Date: 11-Sep-2019, Time: 17:34:44, ID: L2336381-2, Description: Sample, Vial: Tray1:13

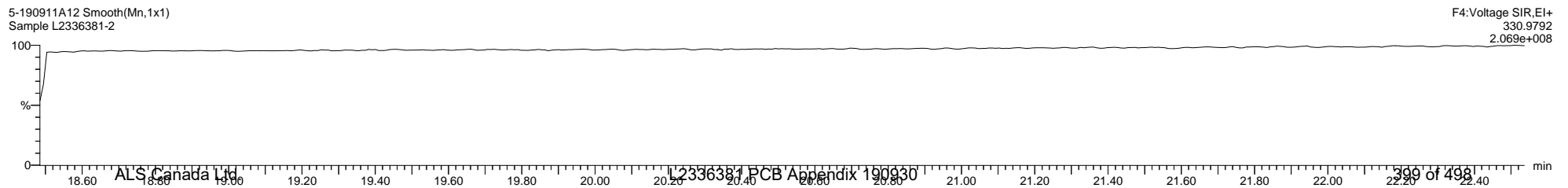
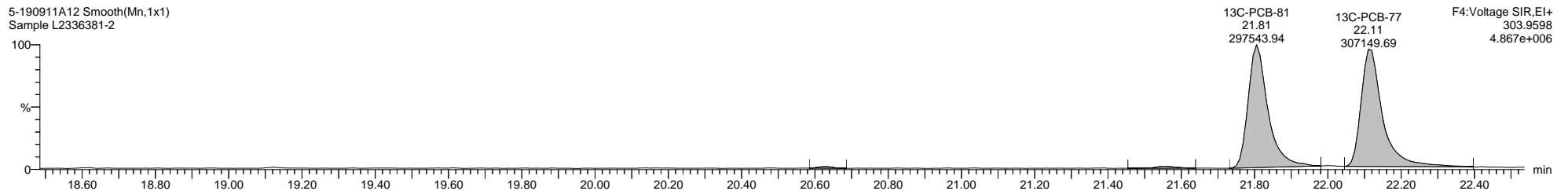
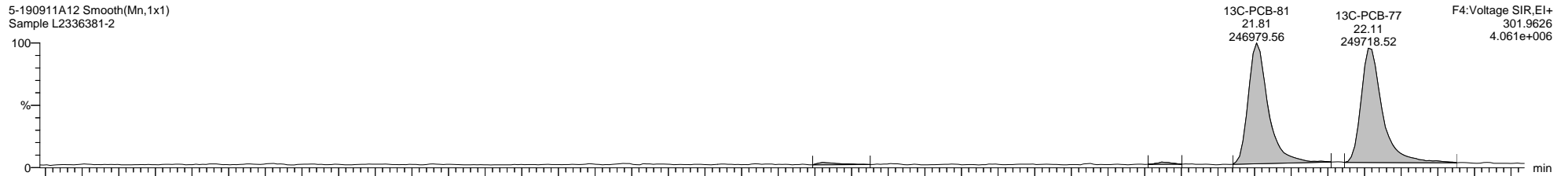
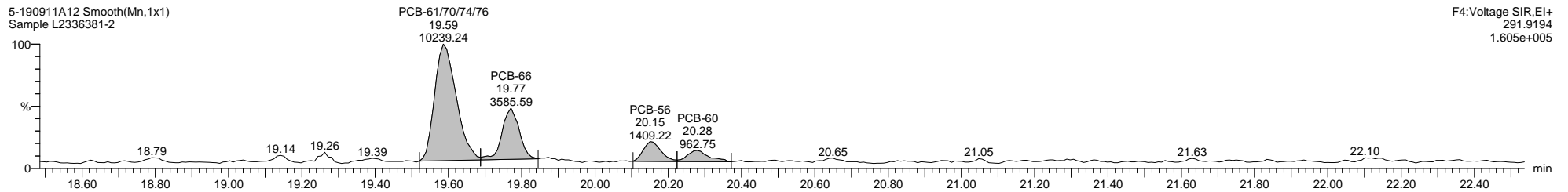
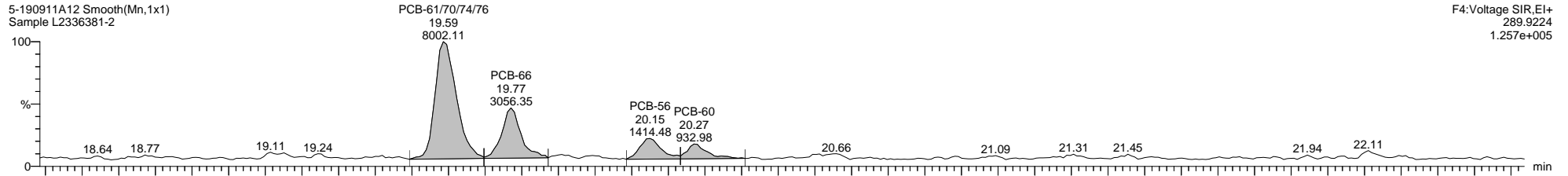

Dataset: \\NABREWS002\Instdata\Organics Instrument\HIGHRES GCMS Completed Results Files\HR-5\1909\5-190911A1-SJ0913.qld

Last Altered: Friday, September 13, 2019 13:40:37 Eastern Daylight Time

Printed: Monday, September 30, 2019 13:32:19 Eastern Daylight Time

Name: 5-190911A12, Date: 11-Sep-2019, Time: 17:34:44, ID: L2336381-2, Description: Sample, Vial: Tray1:13

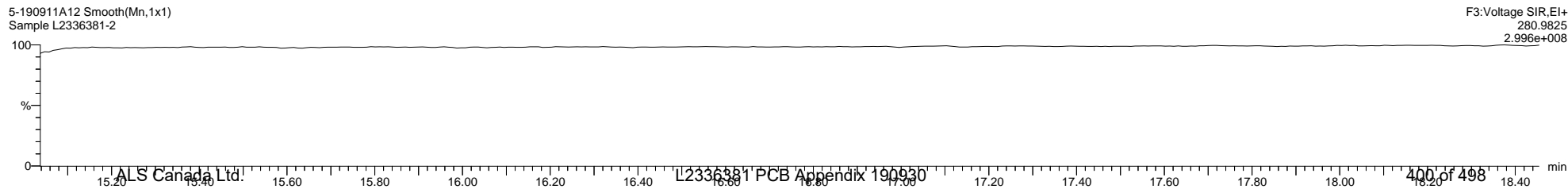
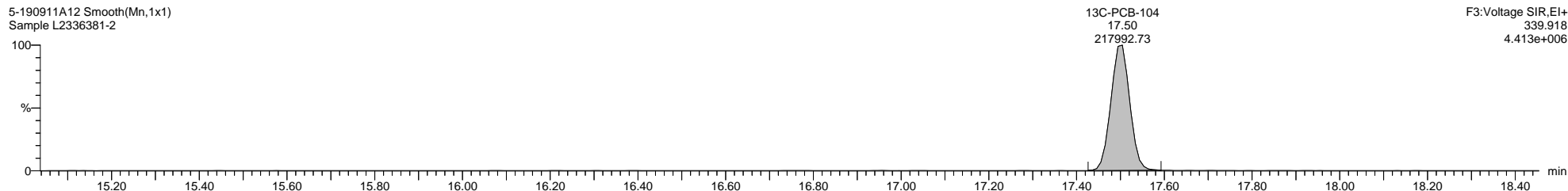
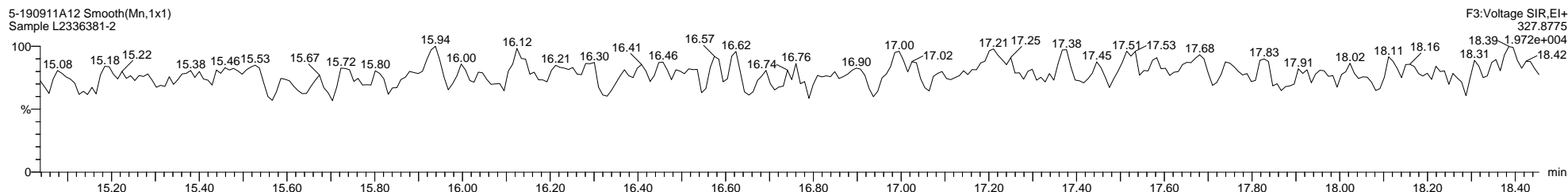
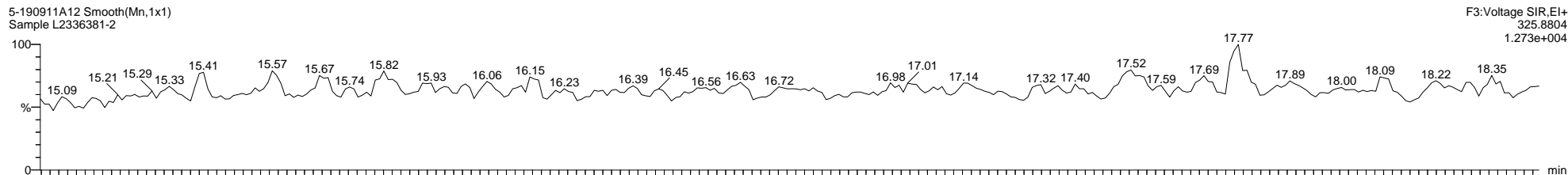

Quantify Sample Template Report

MassLynx MassLynx V4.1 SCN 901

Dataset: \\NABREWS002\Instdata\Organics Instrument\HIGHRES GCMS Completed Results Files\HR-5\1909\5-190911A1-SJ0913.qld

Last Altered: Friday, September 13, 2019 13:40:37 Eastern Daylight Time

Printed: Monday, September 30, 2019 13:32:19 Eastern Daylight Time

Name: 5-190911A12, Date: 11-Sep-2019, Time: 17:34:44, ID: L2336381-2, Description: Sample, Vial: Tray1:13

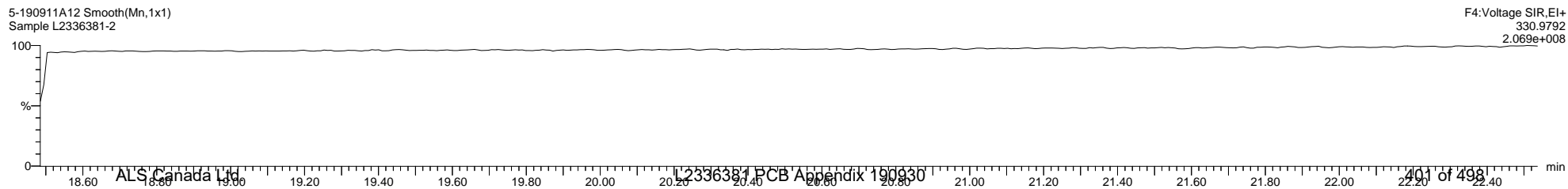
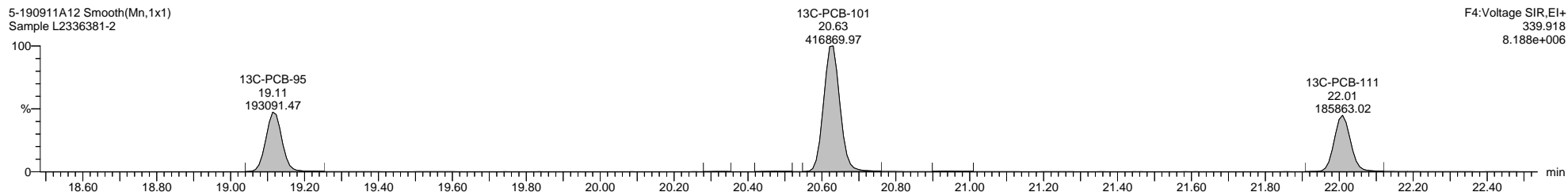
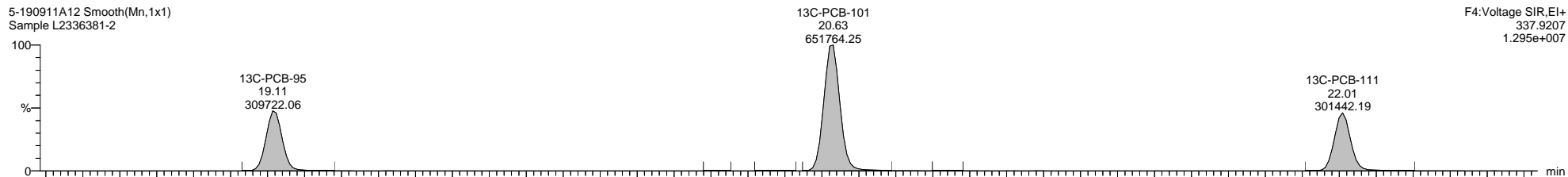
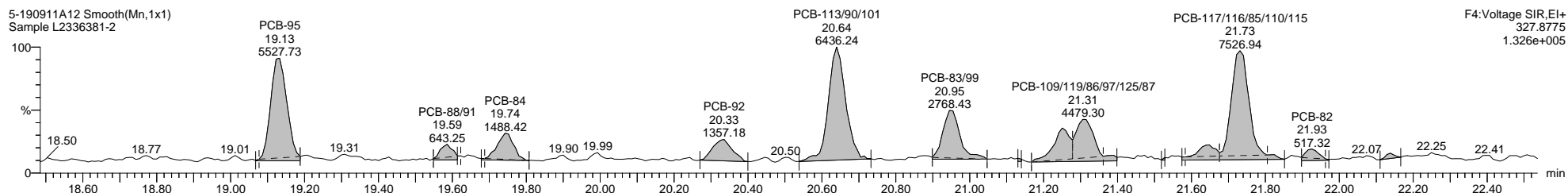
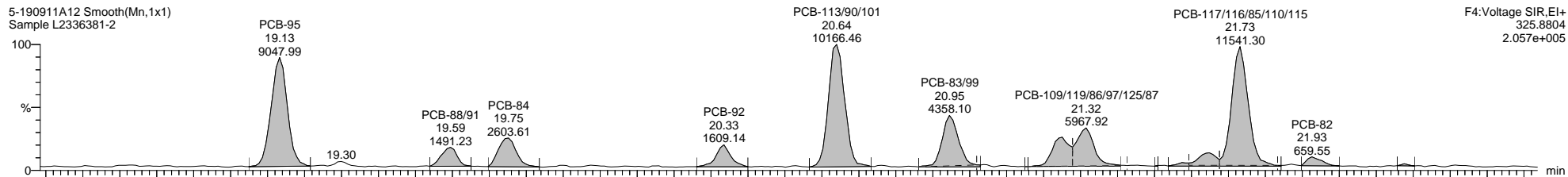

Quantify Sample Template Report

MassLynx MassLynx V4.1 SCN 901

Dataset: \\NABREWS002\Instdata\Organics Instrument\HIGHRES GCMS Completed Results Files\HR-5\1909\5-190911A1-SJ0913.qld

Last Altered: Friday, September 13, 2019 13:40:37 Eastern Daylight Time

Printed: Monday, September 30, 2019 13:32:19 Eastern Daylight Time

Name: 5-190911A12, Date: 11-Sep-2019, Time: 17:34:44, ID: L2336381-2, Description: Sample, Vial: Tray1:13

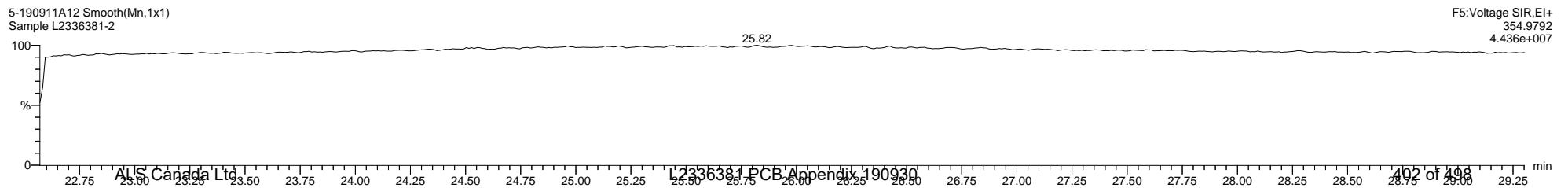
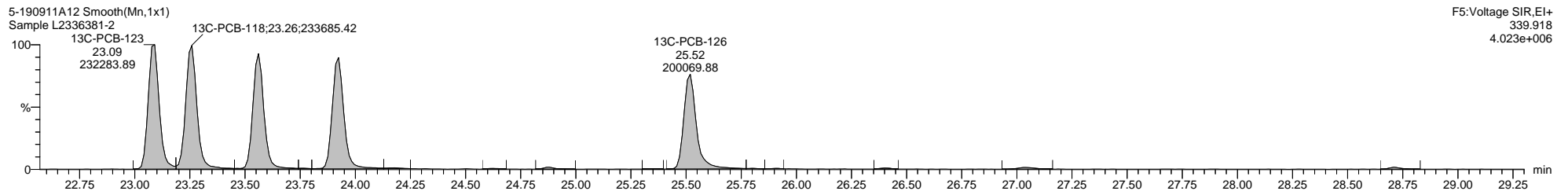
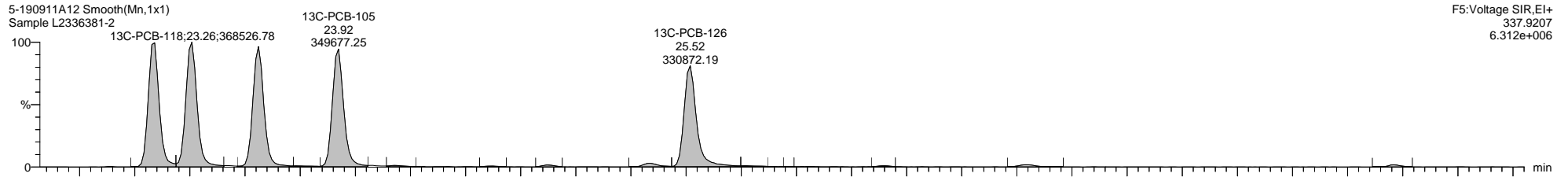
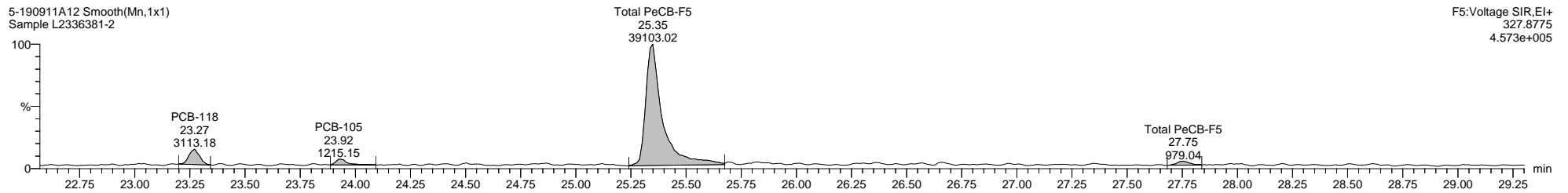
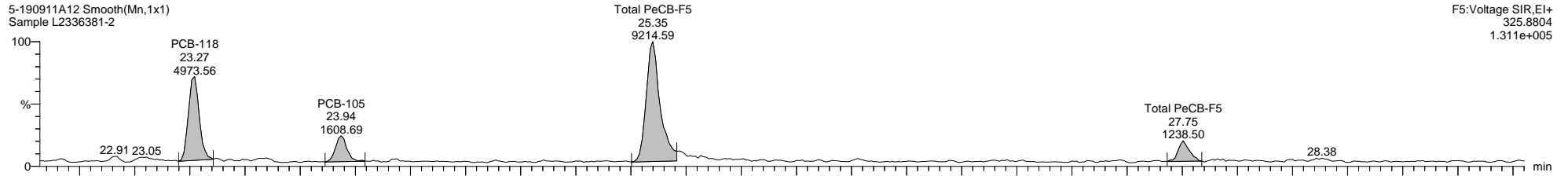

Quantify Sample Template Report

MassLynx MassLynx V4.1 SCN 901

Dataset: \\NABREWS002\Instdata\Organics Instrument\HIGHRES GCMS Completed Results Files\HR-5\1909\5-190911A1-SJ0913.qld

Last Altered: Friday, September 13, 2019 13:40:37 Eastern Daylight Time

Printed: Monday, September 30, 2019 13:32:19 Eastern Daylight Time

Name: 5-190911A12, Date: 11-Sep-2019, Time: 17:34:44, ID: L2336381-2, Description: Sample, Vial: Tray1:13

5-190911A12 Smooth(Mn,1x1)
Sample L2336381-2

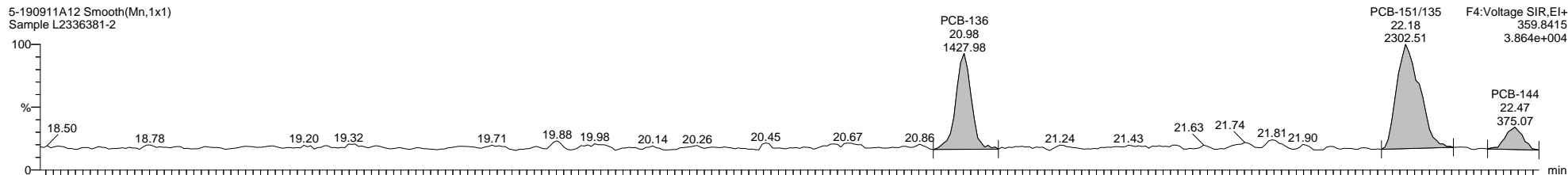

F4:Voltage SIR,EI+
359.8415
3.864e+004

5-190911A12 Smooth(Mn,1x1)
Sample L2336381-2

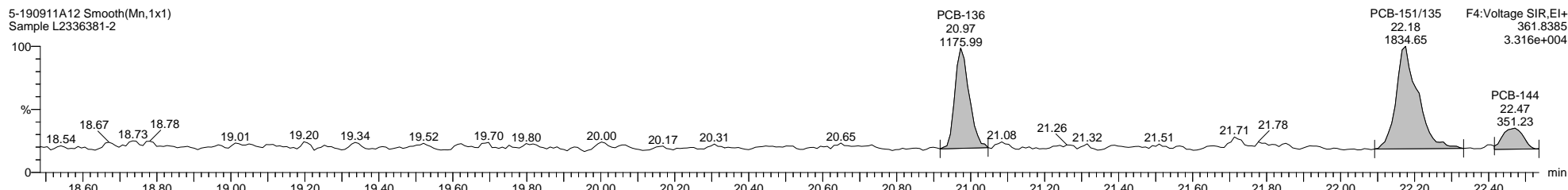

F4:Voltage SIR,EI+
361.8385
3.316e+004

5-190911A12 Smooth(Mn,1x1)
Sample L2336381-2

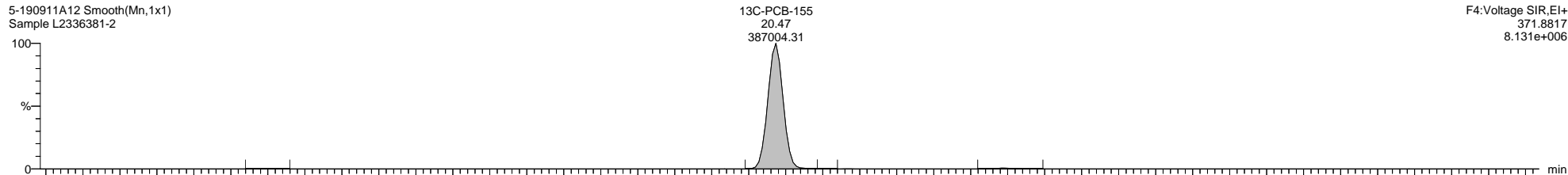

F4:Voltage SIR,EI+
371.8817
8.131e+006

5-190911A12 Smooth(Mn,1x1)
Sample L2336381-2

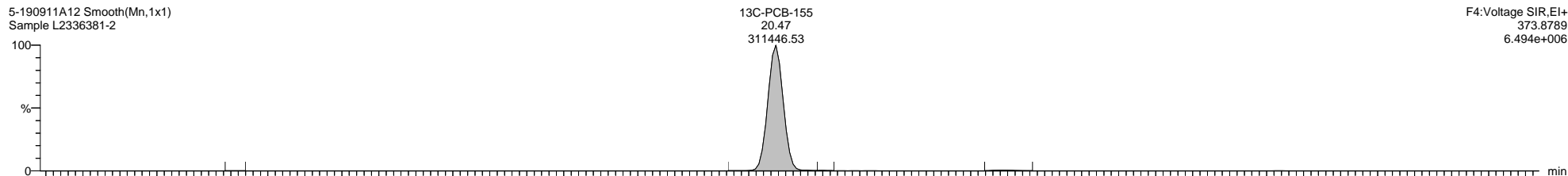

F4:Voltage SIR,EI+
373.8789
6.494e+006

5-190911A12 Smooth(Mn,1x1)
Sample L2336381-2

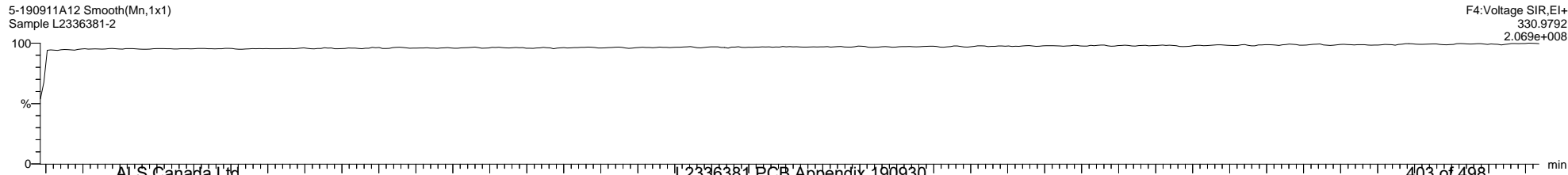

F4:Voltage SIR,EI+
330.9792
2.069e+008

Quantify Sample Template Report

MassLynx MassLynx V4.1 SCN 901

Dataset: \\NABREWS002\Instdata\Organics Instrument\HIGHRES GCMS Completed Results Files\HR-5\1909\5-190911A1-SJ0913.qld

Last Altered: Friday, September 13, 2019 13:40:37 Eastern Daylight Time

Printed: Monday, September 30, 2019 13:32:19 Eastern Daylight Time

Name: 5-190911A12, Date: 11-Sep-2019, Time: 17:34:44, ID: L2336381-2, Description: Sample, Vial: Tray1:13

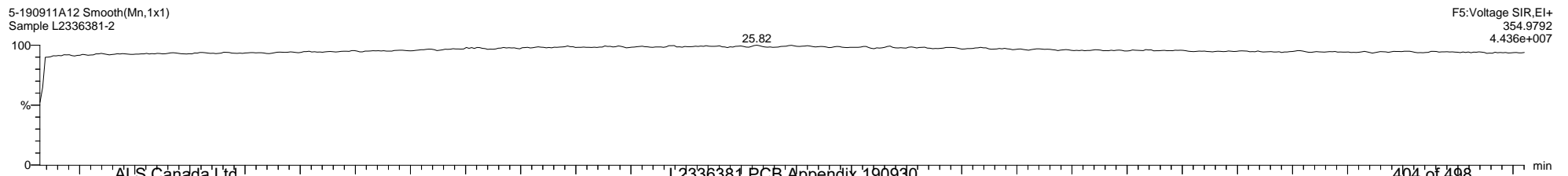
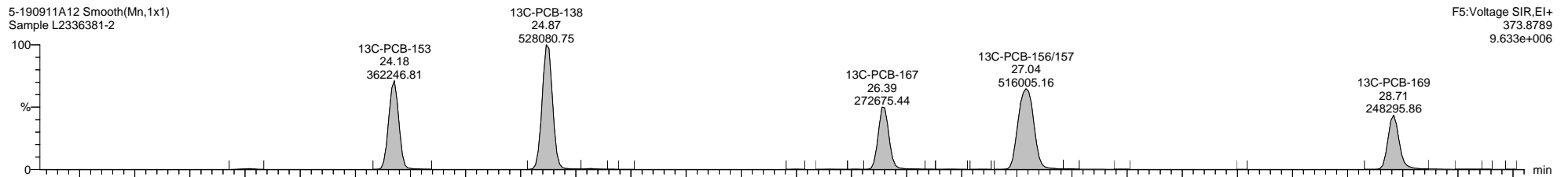
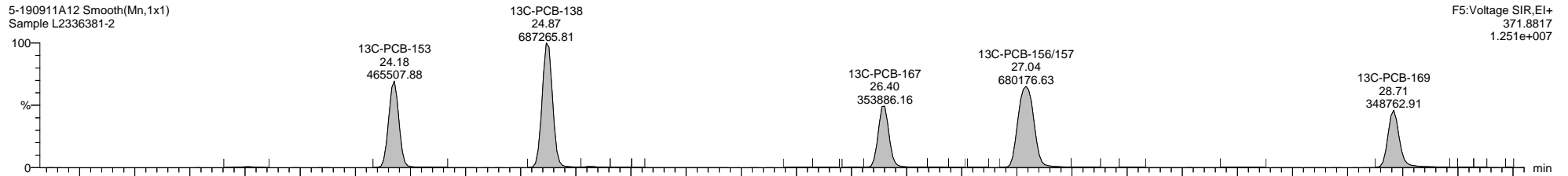
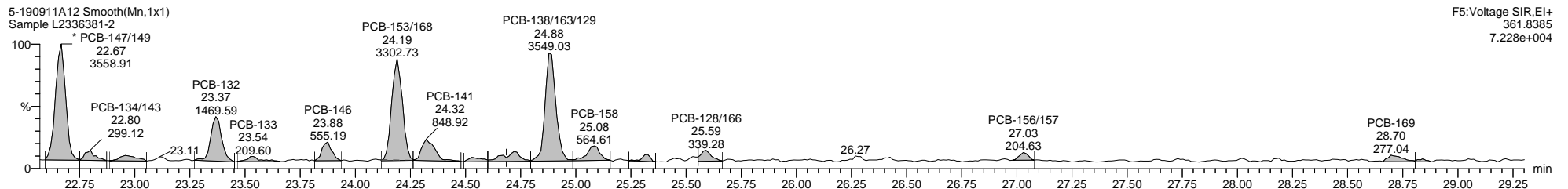
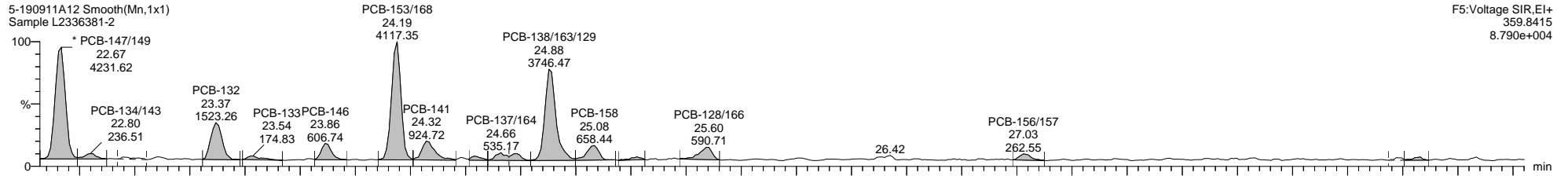

Quantify Sample Template Report

MassLynx MassLynx V4.1 SCN 901

Dataset: \\NABREWS002\Instdata\Organics Instrument\HIGHRES GCMS Completed Results Files\HR-5\1909\5-190911A1-SJ0913.qld

Last Altered: Friday, September 13, 2019 13:40:37 Eastern Daylight Time

Printed: Monday, September 30, 2019 13:32:19 Eastern Daylight Time

Name: 5-190911A12, Date: 11-Sep-2019, Time: 17:34:44, ID: L2336381-2, Description: Sample, Vial: Tray1:13

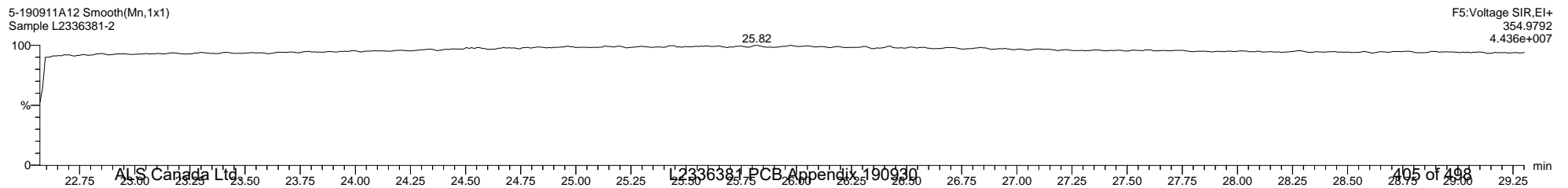
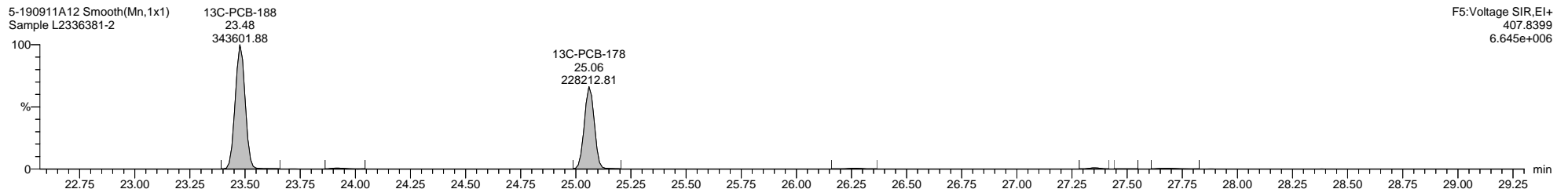
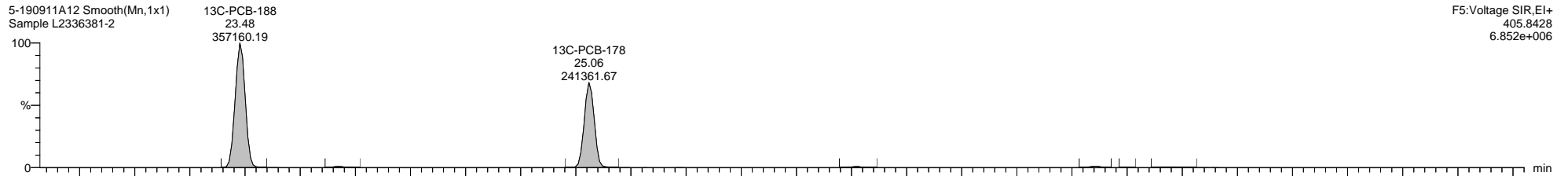
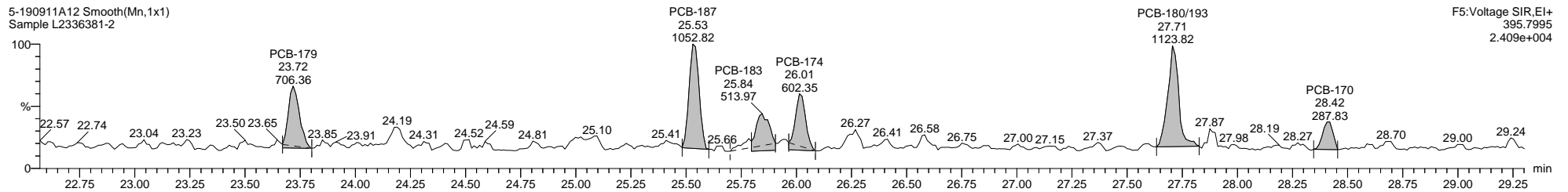
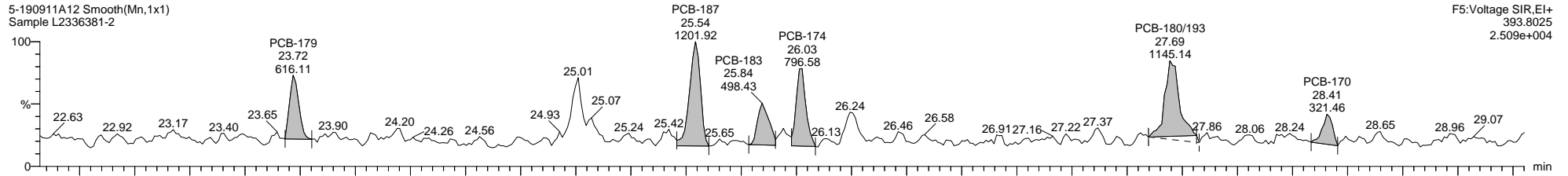

Quantify Sample Template Report

MassLynx MassLynx V4.1 SCN 901

Dataset: \\NABREWS002\Instdata\Organics Instrument\HIGHRES GCMS Completed Results Files\HR-5\1909\5-190911A1-SJ0913.qld

Last Altered: Friday, September 13, 2019 13:40:37 Eastern Daylight Time

Printed: Monday, September 30, 2019 13:32:19 Eastern Daylight Time

Name: 5-190911A12, Date: 11-Sep-2019, Time: 17:34:44, ID: L2336381-2, Description: Sample, Vial: Tray1:13

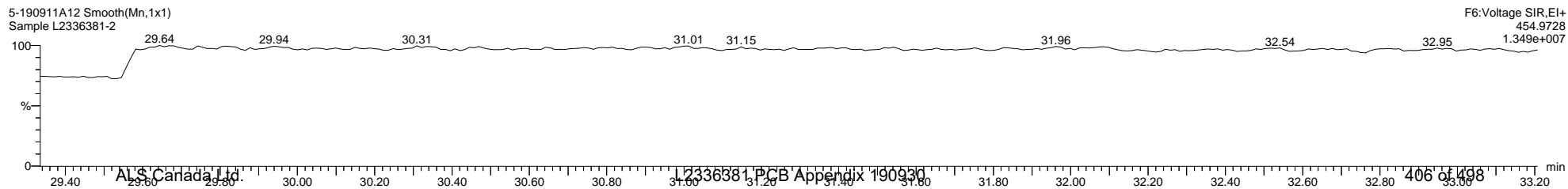
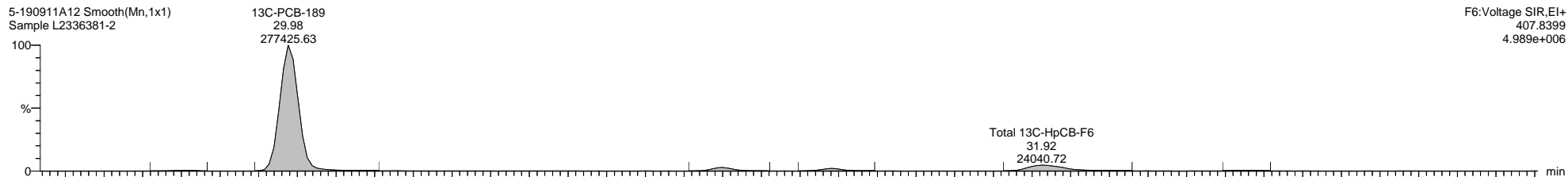
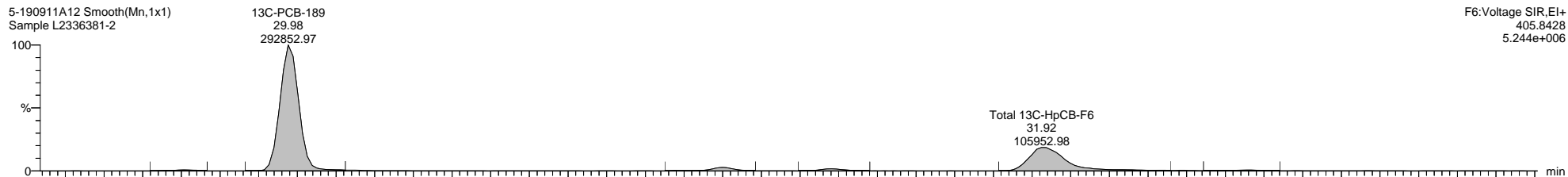
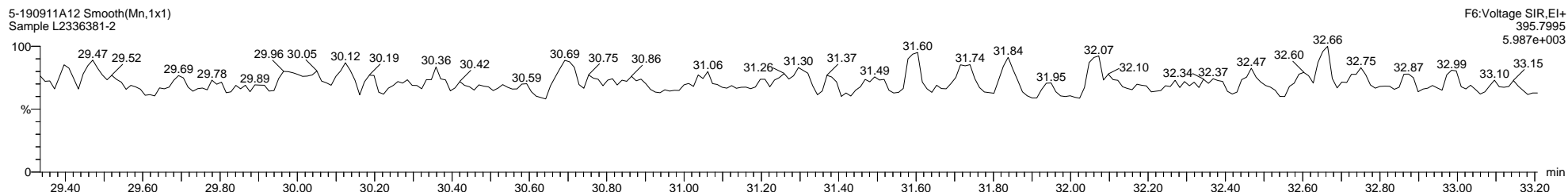
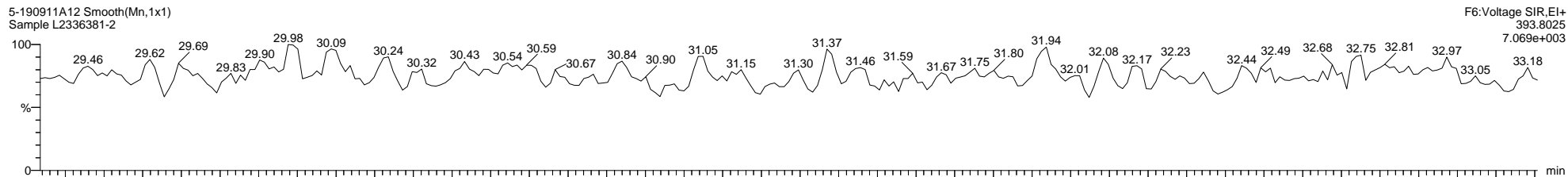

Dataset: \\NABREWS002\Instdata\Organics Instrument\HIGHRES GCMS Completed Results Files\HR-5\1909\5-190911A1-SJ0913.qld

Last Altered: Friday, September 13, 2019 13:40:37 Eastern Daylight Time

Printed: Monday, September 30, 2019 13:32:19 Eastern Daylight Time

Name: 5-190911A12, Date: 11-Sep-2019, Time: 17:34:44, ID: L2336381-2, Description: Sample, Vial: Tray1:13

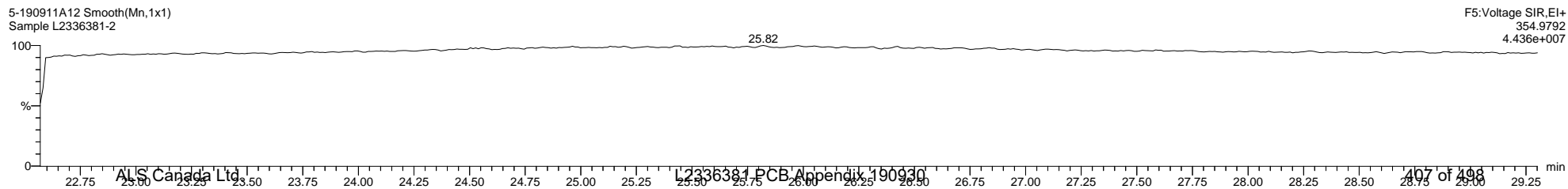
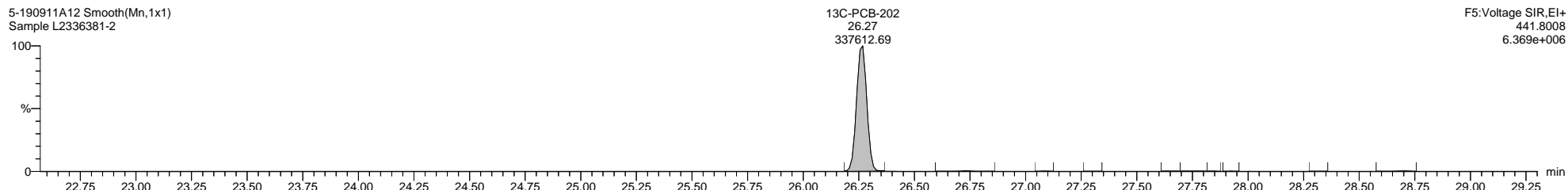
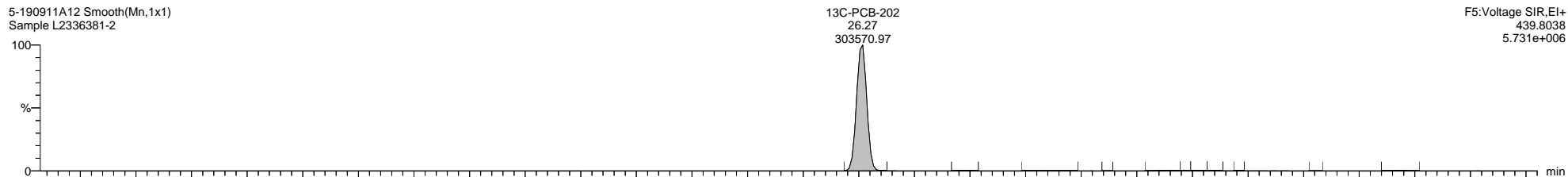
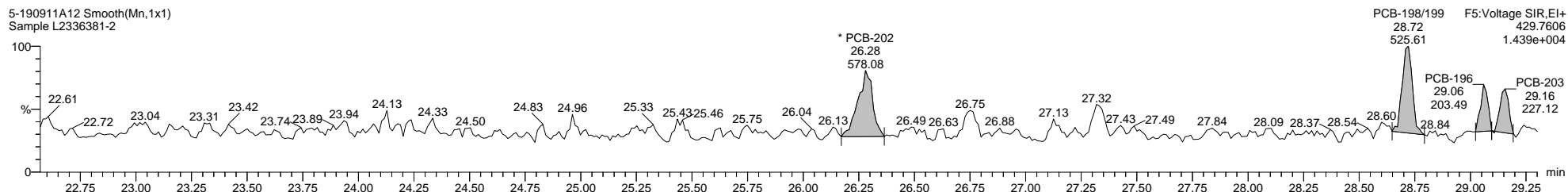
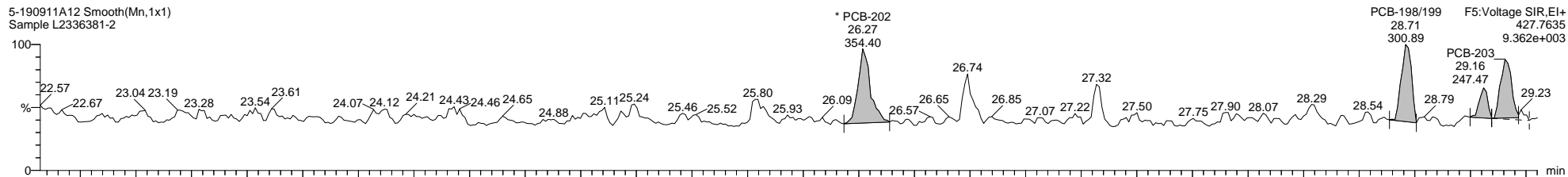

Quantify Sample Template Report

MassLynx MassLynx V4.1 SCN 901

Dataset: \\NABREWS002\Instdata\Organics Instrument\HIGHRES GCMS Completed Results Files\HR-5\1909\5-190911A1-SJ0913.qld

Last Altered: Friday, September 13, 2019 13:40:37 Eastern Daylight Time

Printed: Monday, September 30, 2019 13:32:19 Eastern Daylight Time

Name: 5-190911A12, Date: 11-Sep-2019, Time: 17:34:44, ID: L2336381-2, Description: Sample, Vial: Tray1:13

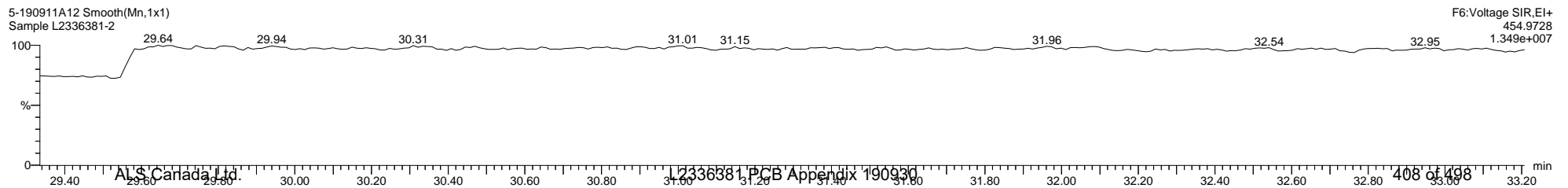
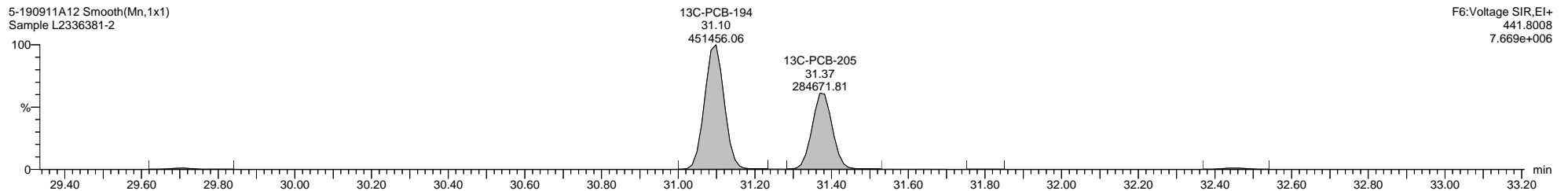
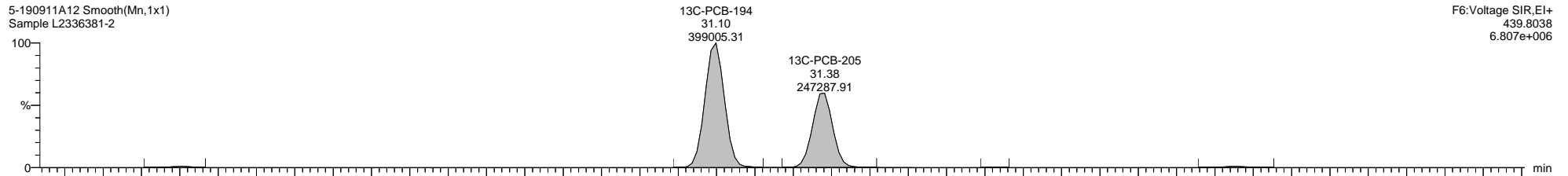
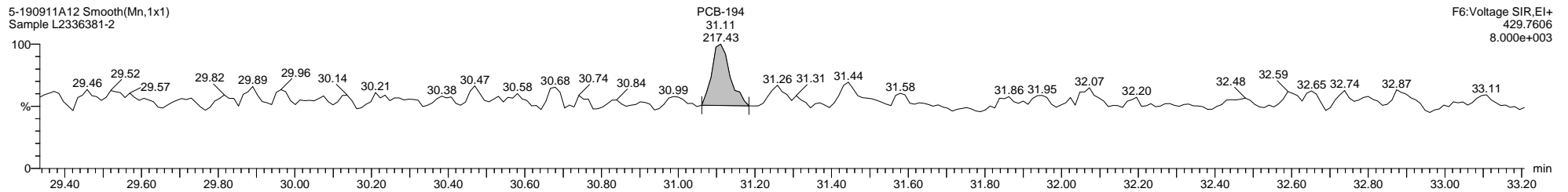
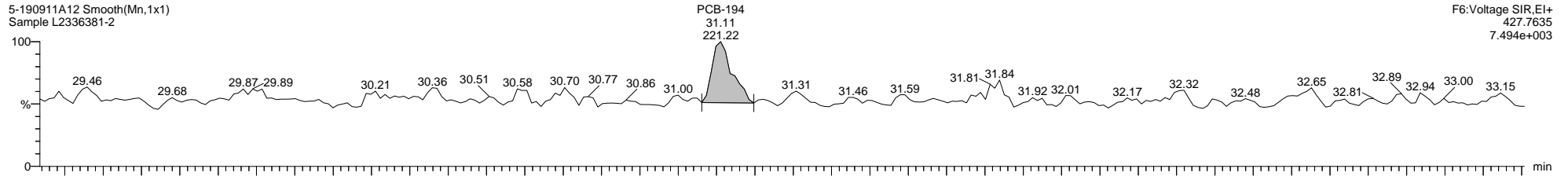

Quantify Sample Template Report

MassLynx MassLynx V4.1 SCN 901

Dataset: \\NABREWS002\Instdata\Organics Instrument\HIGHRES GCMS Completed Results Files\HR-5\1909\5-190911A1-SJ0913.qld

Last Altered: Friday, September 13, 2019 13:40:37 Eastern Daylight Time

Printed: Monday, September 30, 2019 13:32:19 Eastern Daylight Time

Name: 5-190911A12, Date: 11-Sep-2019, Time: 17:34:44, ID: L2336381-2, Description: Sample, Vial: Tray1:13

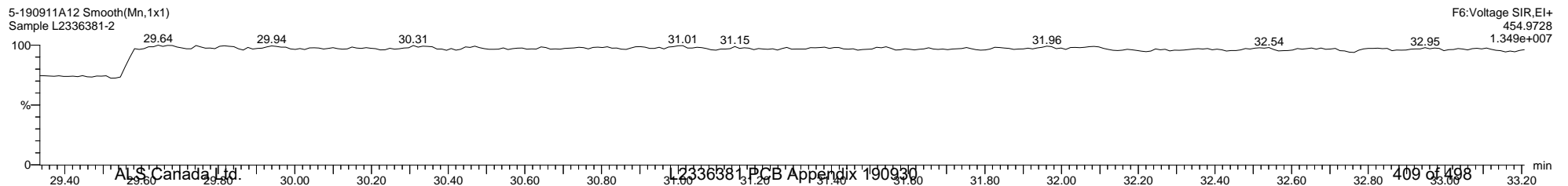
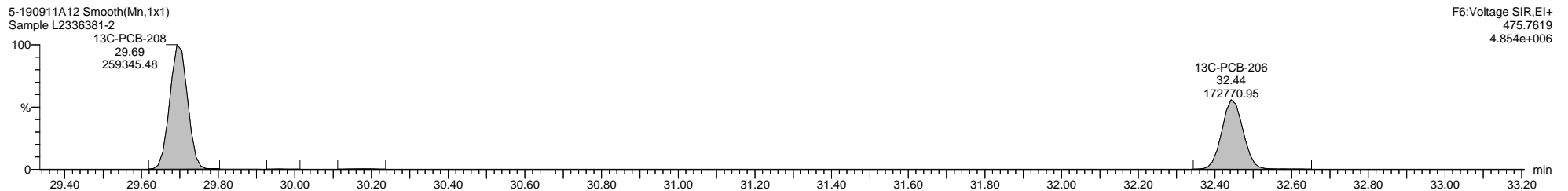
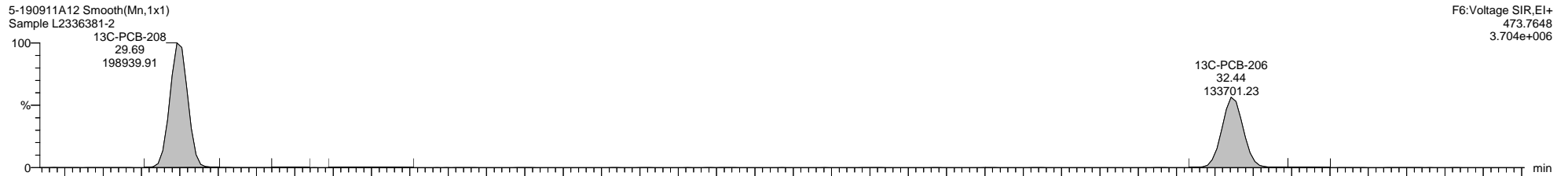
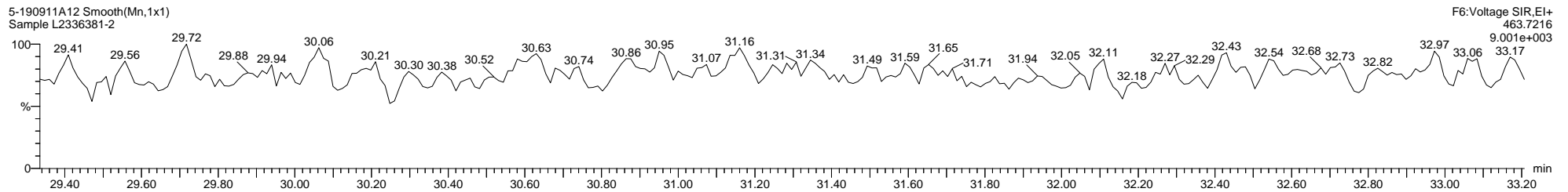
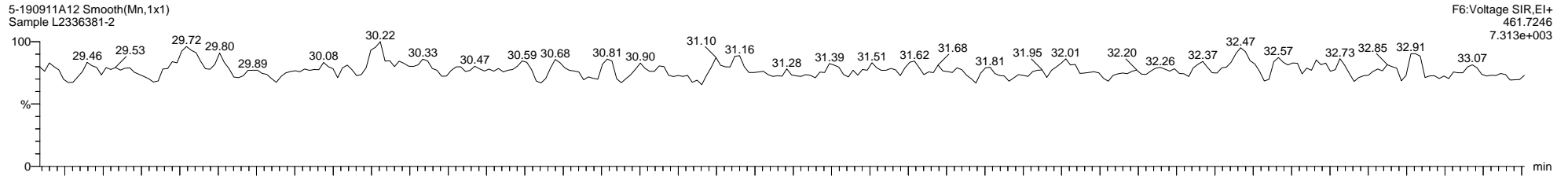

Quantify Sample Template Report

MassLynx MassLynx V4.1 SCN 901

Dataset: \\NABREWS002\Instdata\Organics Instrument\HIGHRES GCMS Completed Results Files\HR-5\1909\5-190911A1-SJ0913.qld

Last Altered: Friday, September 13, 2019 13:40:37 Eastern Daylight Time

Printed: Monday, September 30, 2019 13:32:19 Eastern Daylight Time

Name: 5-190911A12, Date: 11-Sep-2019, Time: 17:34:44, ID: L2336381-2, Description: Sample, Vial: Tray1:13

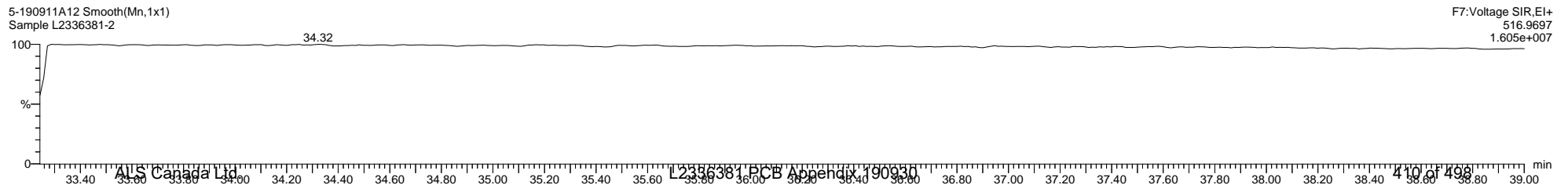
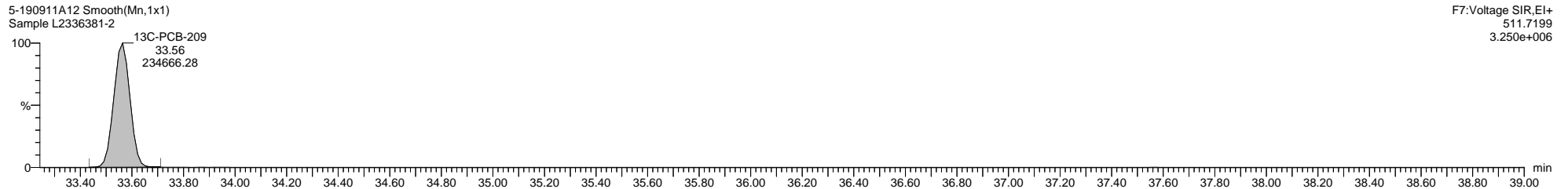
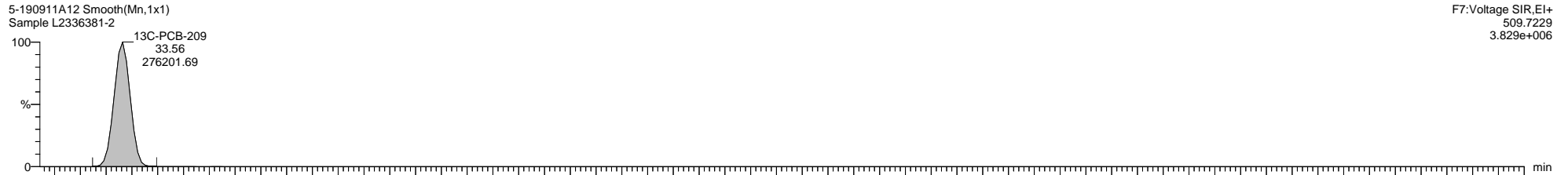
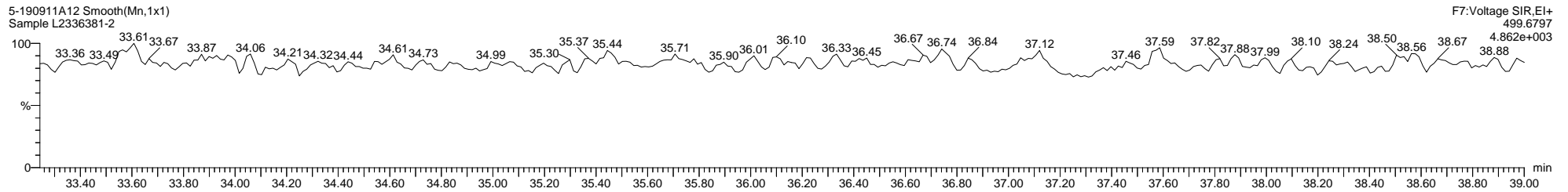
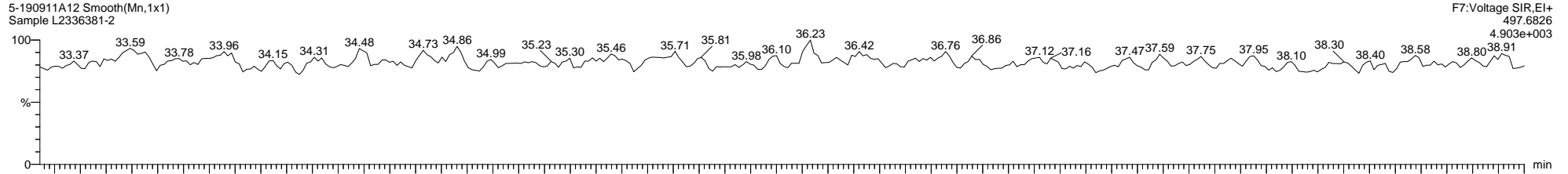

Quantify Sample Template Report

MassLynx MassLynx V4.1 SCN 901

Dataset: \\NABREWS002\Instdata\Organics Instrument\HIGHRES GCMS Completed Results Files\HR-5\1909\5-190911A1-SJ0913.qld

Last Altered: Friday, September 13, 2019 13:40:37 Eastern Daylight Time

Printed: Monday, September 30, 2019 13:32:19 Eastern Daylight Time

Method: C:\MassLynx\PCB.PRO\MethDB\1668-OCTYL-1-209-190911.mdb 11 Sep 2019 12:41:19

Calibration: 13 Sep 2019 08:16:45

Name: 5-190911A13, Date: 11-Sep-2019, Time: 18:16:51, ID: L2336381-3, Description: Sample, Vial: Tray1:14

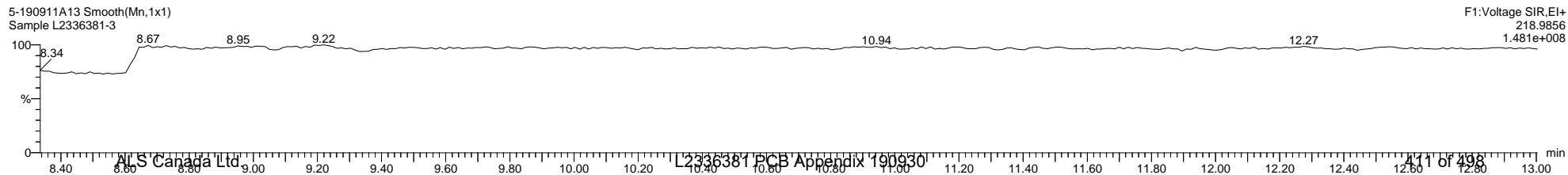
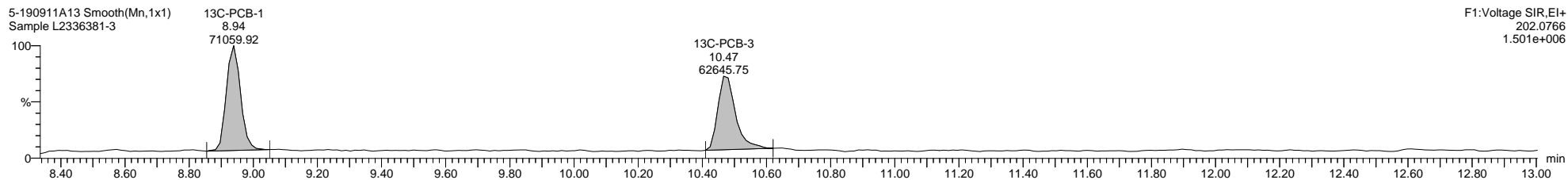
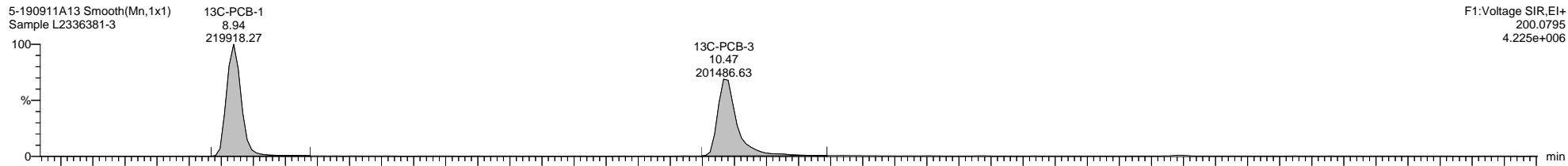
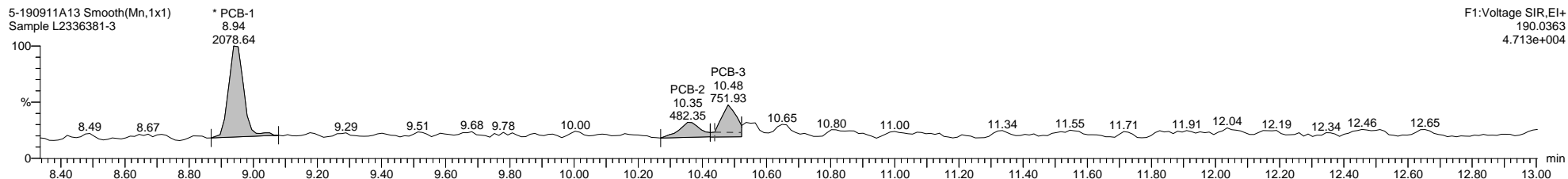
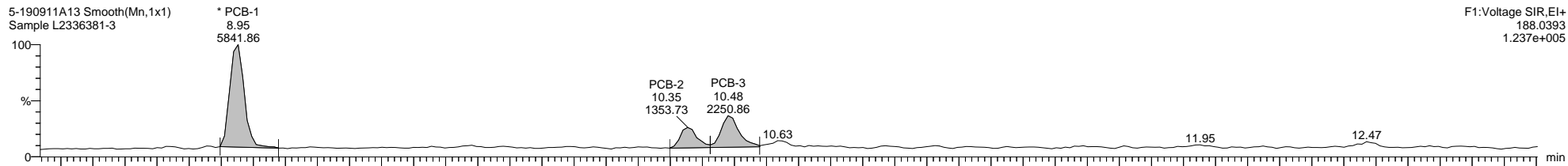

Quantify Sample Template Report

MassLynx MassLynx V4.1 SCN 901

Dataset: \\NABREWS002\Instdata\Organics Instrument\HIGHRES GCMS Completed Results Files\HR-5\1909\5-190911A1-SJ0913.qld

Last Altered: Friday, September 13, 2019 13:40:37 Eastern Daylight Time

Printed: Monday, September 30, 2019 13:32:19 Eastern Daylight Time

Name: 5-190911A13, Date: 11-Sep-2019, Time: 18:16:51, ID: L2336381-3, Description: Sample, Vial: Tray1:14

5-190911A13 Smooth(Mn,1x1)
Sample L2336381-3

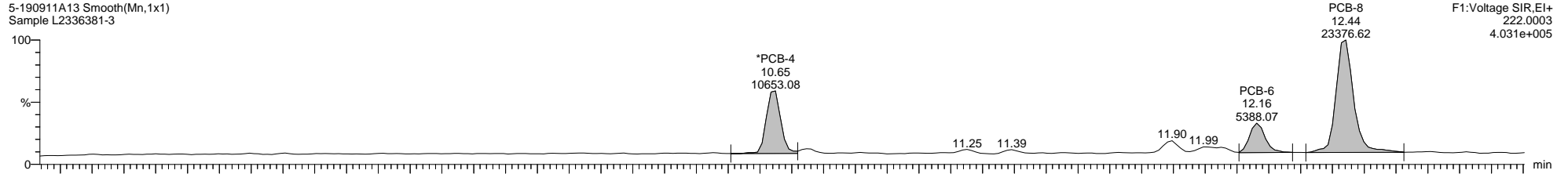

F1:Voltage SIR,EI+
222.0003
4.031e+005

5-190911A13 Smooth(Mn,1x1)
Sample L2336381-3

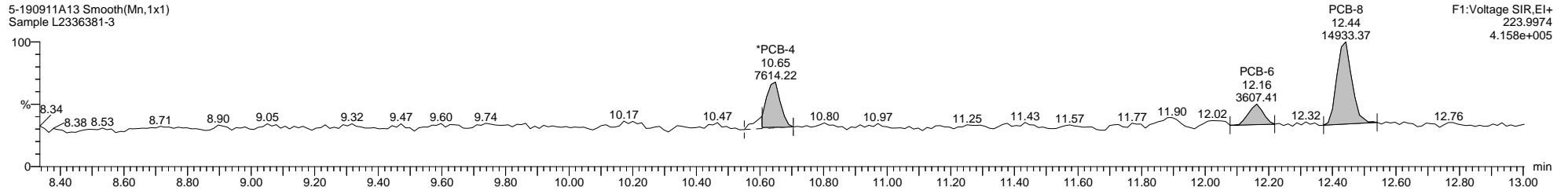

F1:Voltage SIR,EI+
223.9974
4.158e+005

5-190911A13 Smooth(Mn,1x1)
Sample L2336381-3

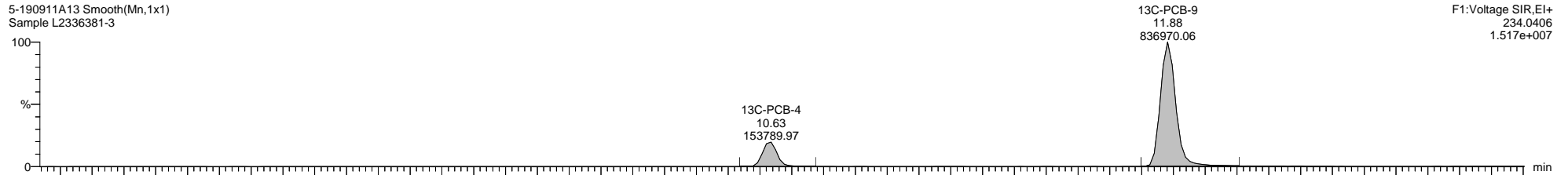

F1:Voltage SIR,EI+
234.0406
1.517e+007

5-190911A13 Smooth(Mn,1x1)
Sample L2336381-3

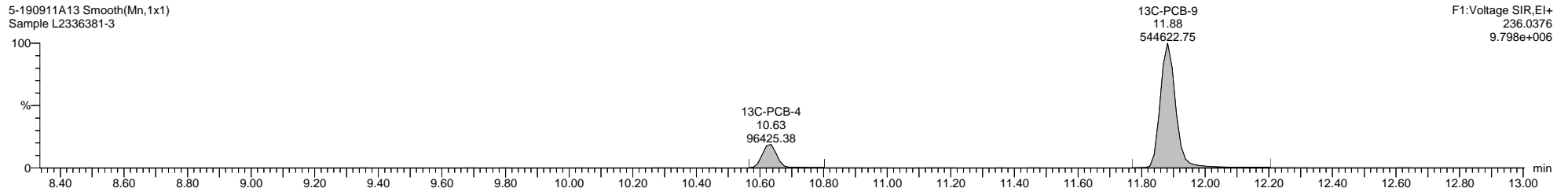

F1:Voltage SIR,EI+
236.0376
9.798e+006

5-190911A13 Smooth(Mn,1x1)
Sample L2336381-3

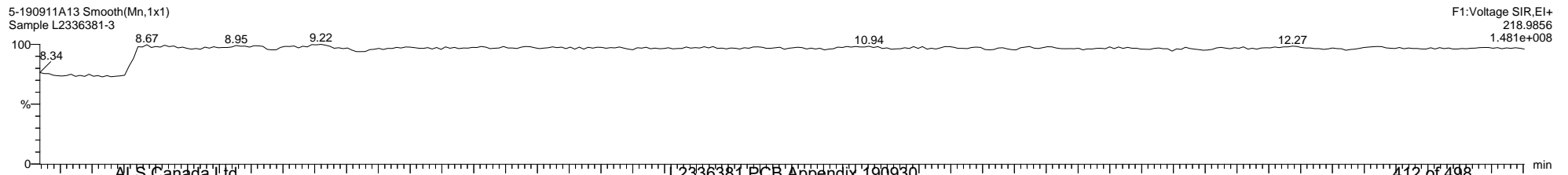

F1:Voltage SIR,EI+
218.9856
1.481e+008

Quantify Sample Template Report

MassLynx MassLynx V4.1 SCN 901

Dataset: \\NABREWS002\Instdata\Organics Instrument\HIGHRES GCMS Completed Results Files\HR-5\1909\5-190911A1-SJ0913.qld

Last Altered: Friday, September 13, 2019 13:40:37 Eastern Daylight Time

Printed: Monday, September 30, 2019 13:32:19 Eastern Daylight Time

Name: 5-190911A13, Date: 11-Sep-2019, Time: 18:16:51, ID: L2336381-3, Description: Sample, Vial: Tray1:14

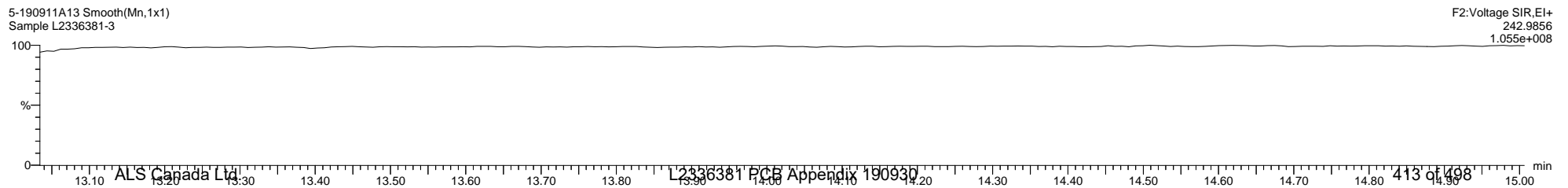
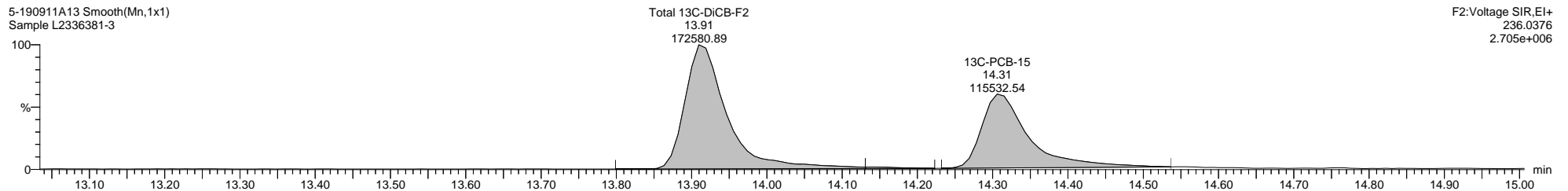
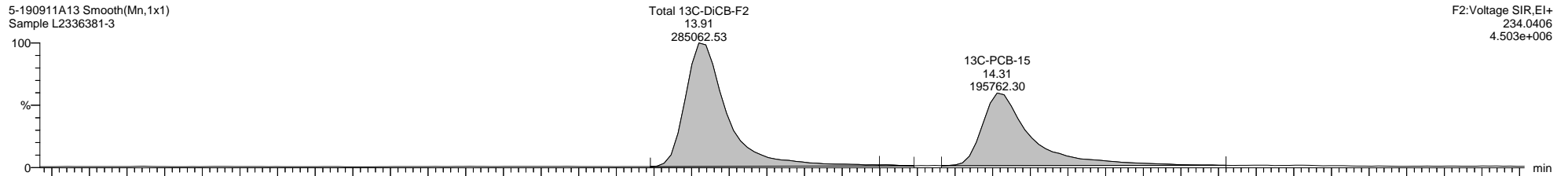
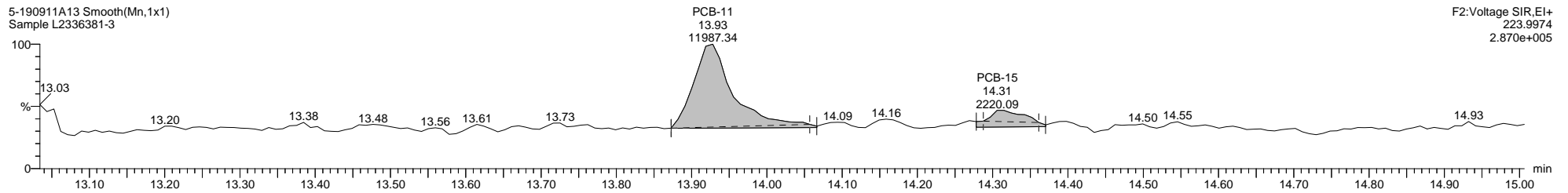
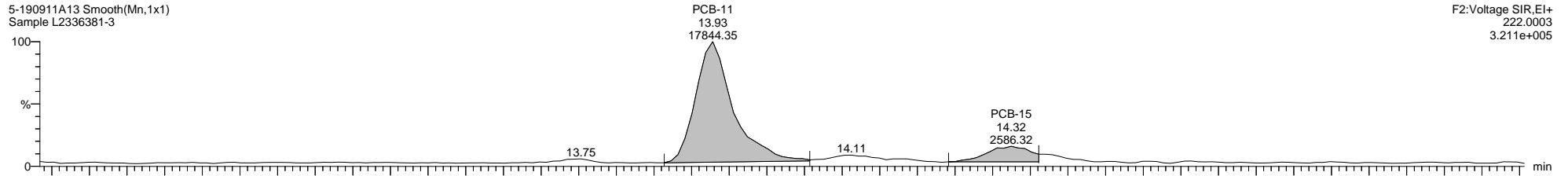

Quantify Sample Template Report

MassLynx MassLynx V4.1 SCN 901

Dataset: \\NABREWS002\Instdata\Organics Instrument\HIGHRES GCMS Completed Results Files\HR-5\1909\5-190911A1-SJ0913.qld

Last Altered: Friday, September 13, 2019 13:40:37 Eastern Daylight Time

Printed: Monday, September 30, 2019 13:32:19 Eastern Daylight Time

Name: 5-190911A13, Date: 11-Sep-2019, Time: 18:16:51, ID: L2336381-3, Description: Sample, Vial: Tray1:14

5-190911A13 Smooth(Mn,1x1)
Sample L2336381-3

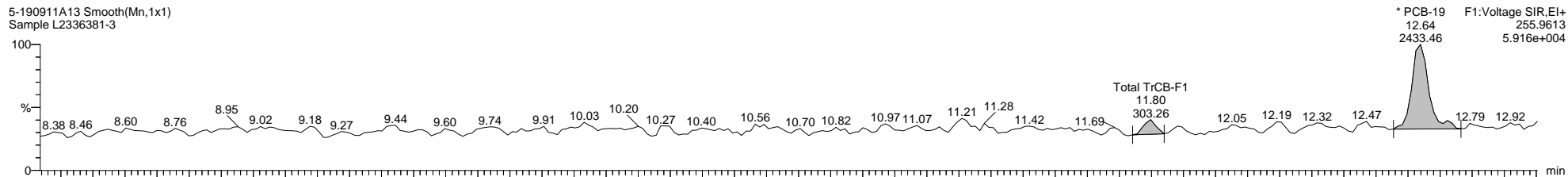

5-190911A13 Smooth(Mn,1x1)
Sample L2336381-3

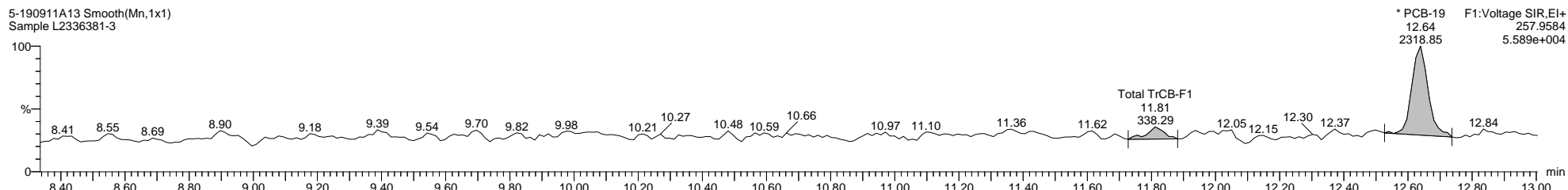

5-190911A13 Smooth(Mn,1x1)
Sample L2336381-3

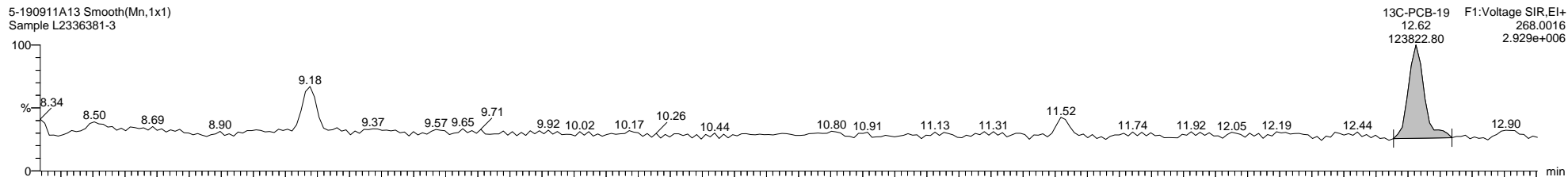

5-190911A13 Smooth(Mn,1x1)
Sample L2336381-3

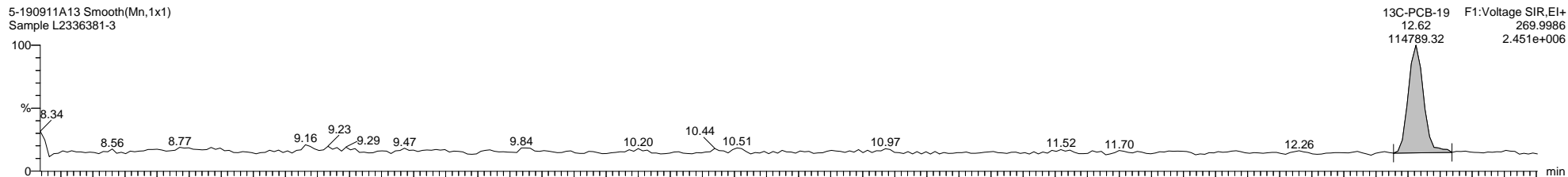

5-190911A13 Smooth(Mn,1x1)
Sample L2336381-3

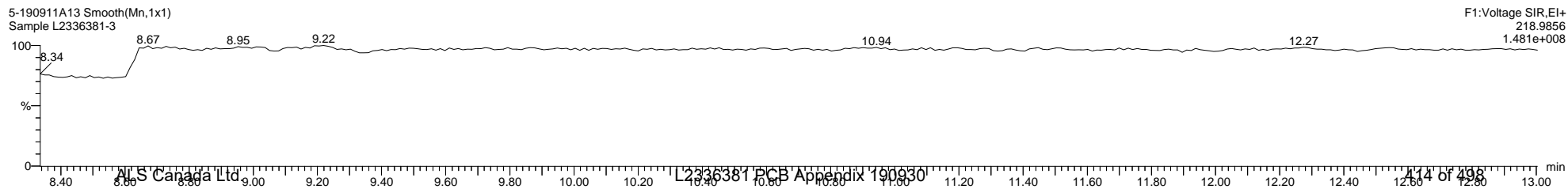

Dataset: \\NABREWS002\Instdata\Organics Instrument\HIGHRES GCMS Completed Results Files\HR-5\1909\5-190911A1-SJ0913.qld

Last Altered: Friday, September 13, 2019 13:40:37 Eastern Daylight Time

Printed: Monday, September 30, 2019 13:32:19 Eastern Daylight Time

Name: 5-190911A13, Date: 11-Sep-2019, Time: 18:16:51, ID: L2336381-3, Description: Sample, Vial: Tray1:14

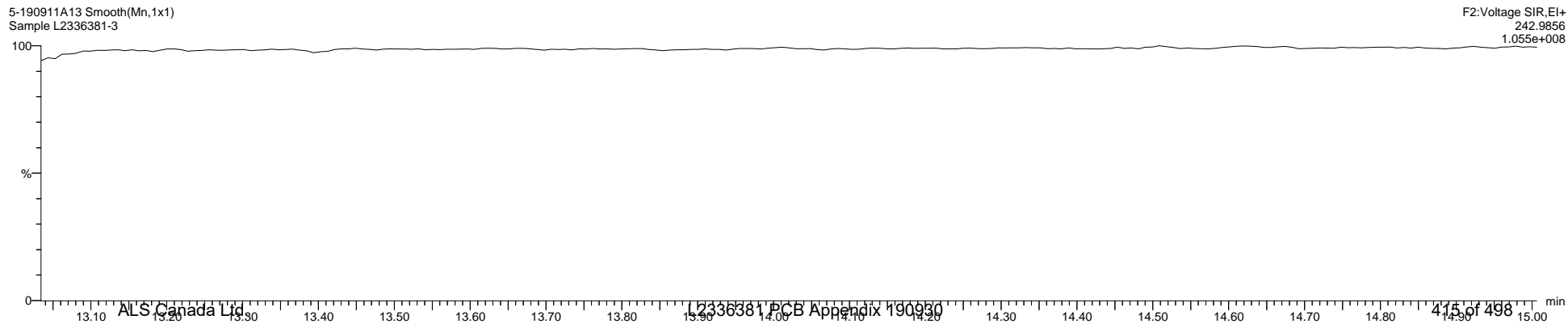
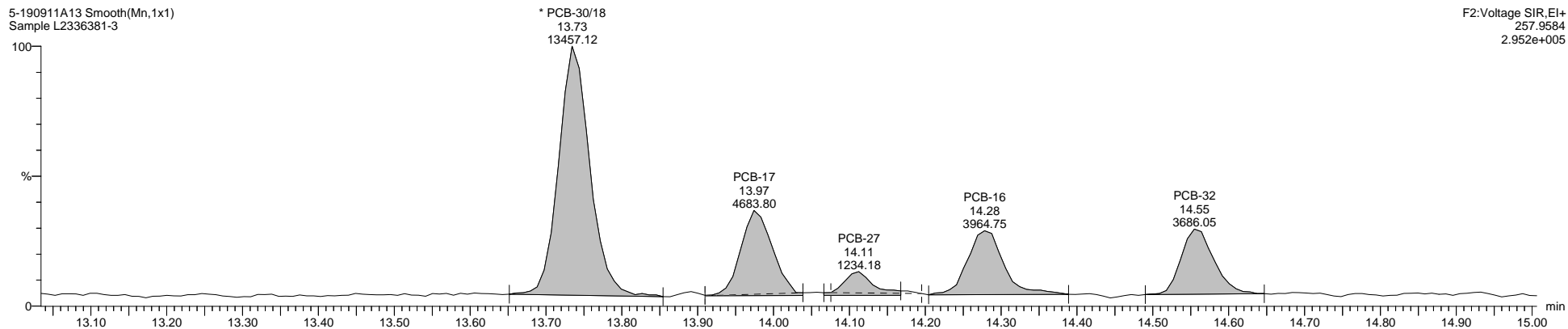
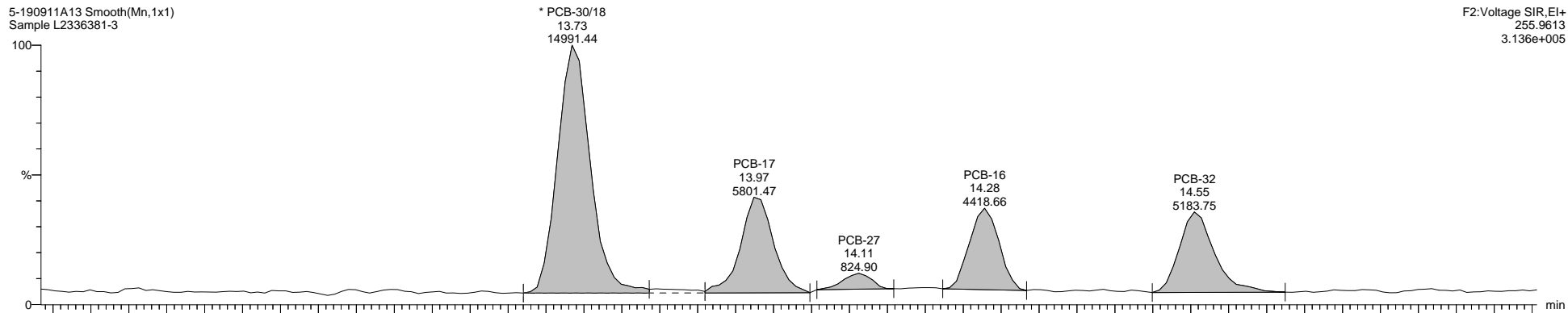

Quantify Sample Template Report

MassLynx MassLynx V4.1 SCN 901

Dataset: \\NABREWS002\Instdata\Organics Instrument\HIGHRES GCMS Completed Results Files\HR-5\1909\5-190911A1-SJ0913.qld

Last Altered: Friday, September 13, 2019 13:40:37 Eastern Daylight Time

Printed: Monday, September 30, 2019 13:32:19 Eastern Daylight Time

Name: 5-190911A13, Date: 11-Sep-2019, Time: 18:16:51, ID: L2336381-3, Description: Sample, Vial: Tray1:14

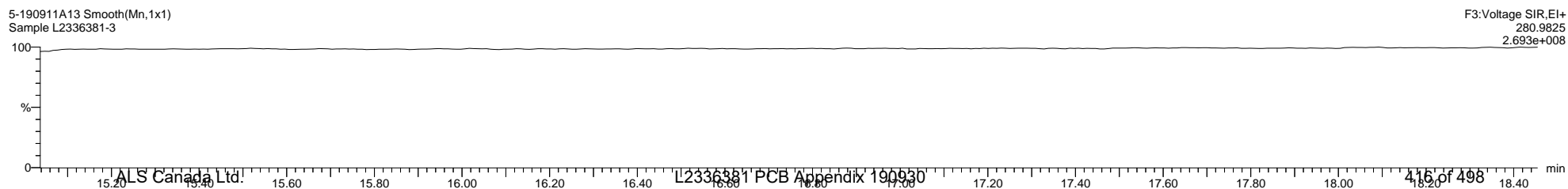
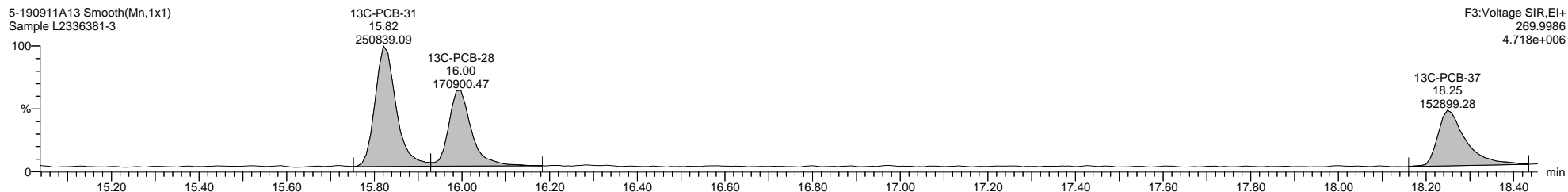
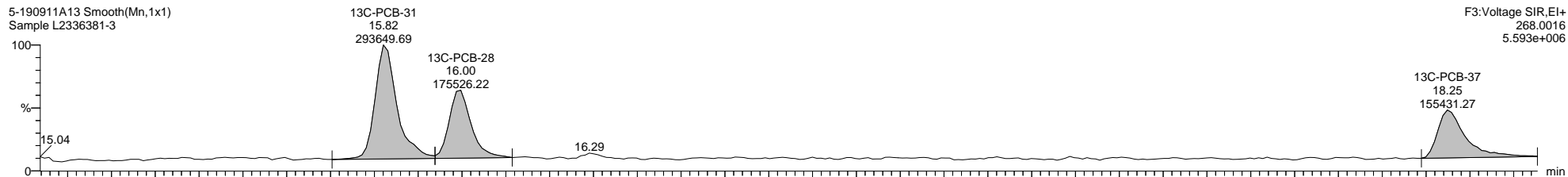
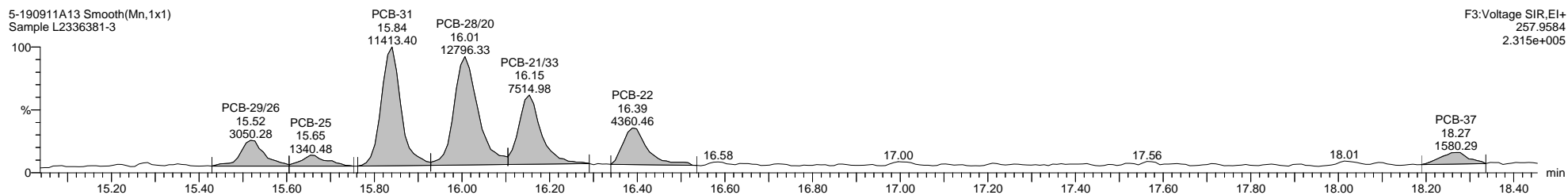
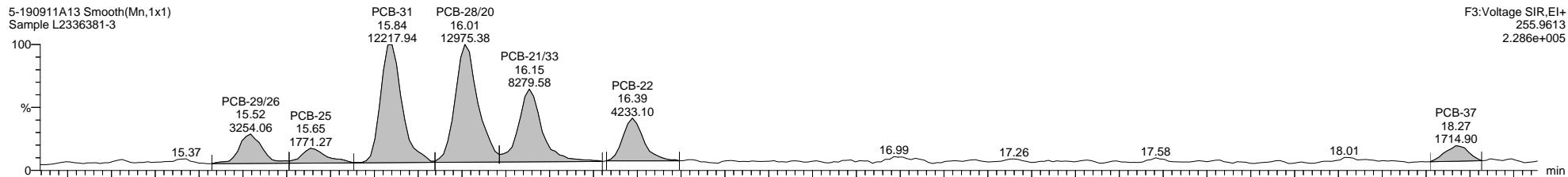

Quantify Sample Template Report

MassLynx MassLynx V4.1 SCN 901

Dataset: \\NABREWS002\Instdata\Organics Instrument\HIGHRES GCMS Completed Results Files\HR-5\1909\5-190911A1-SJ0913.qld

Last Altered: Friday, September 13, 2019 13:40:37 Eastern Daylight Time

Printed: Monday, September 30, 2019 13:32:19 Eastern Daylight Time

Name: 5-190911A13, Date: 11-Sep-2019, Time: 18:16:51, ID: L2336381-3, Description: Sample, Vial: Tray1:14

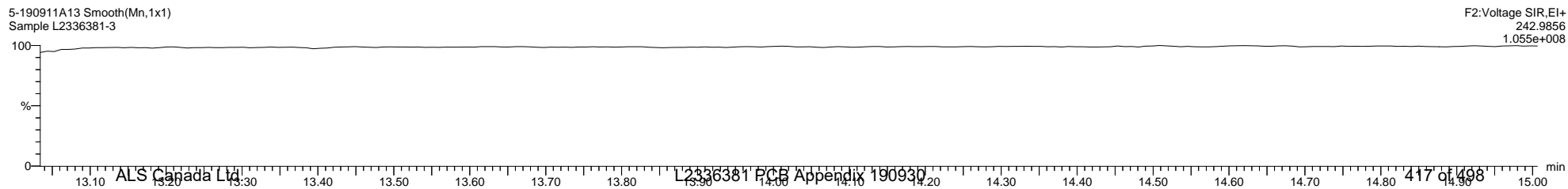
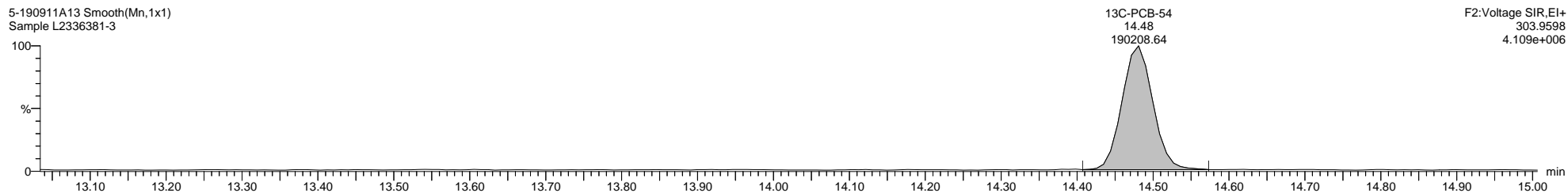
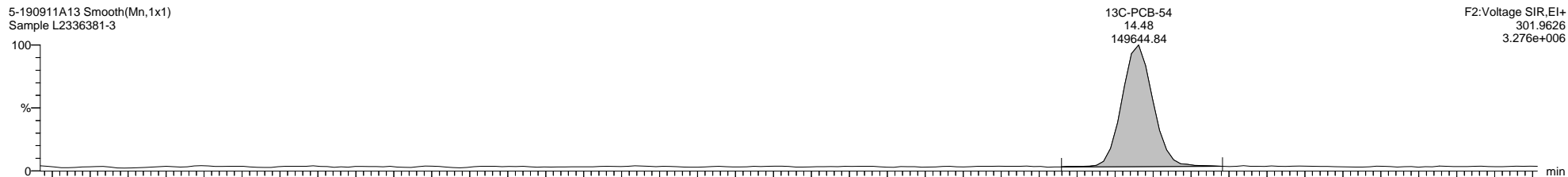
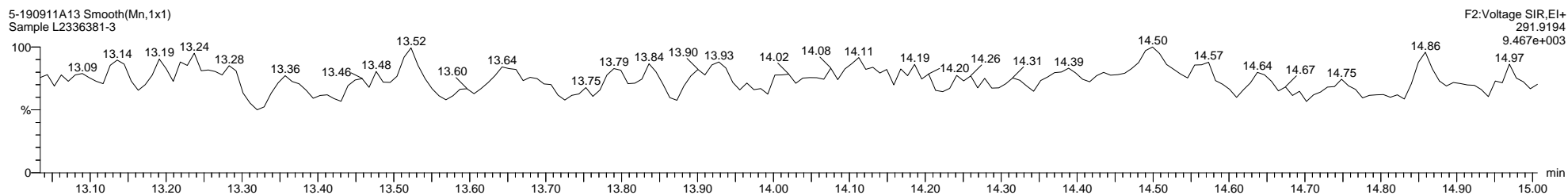
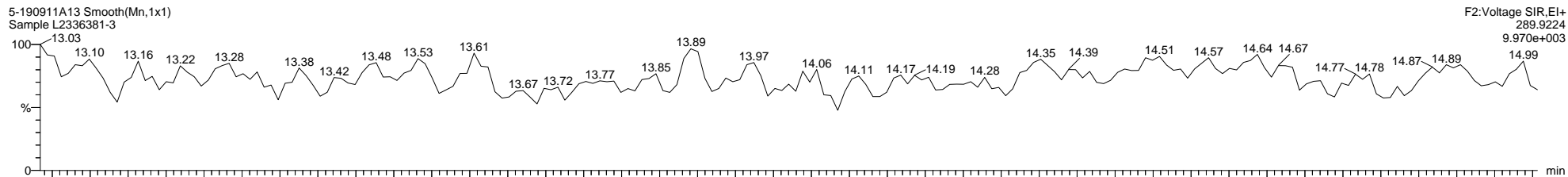

Quantify Sample Template Report

MassLynx MassLynx V4.1 SCN 901

Dataset: \\NABREWS002\Instdata\Organics Instrument\HIGHRES GCMS Completed Results Files\HR-5\1909\5-190911A1-SJ0913.qld

Last Altered: Friday, September 13, 2019 13:40:37 Eastern Daylight Time

Printed: Monday, September 30, 2019 13:32:19 Eastern Daylight Time

Name: 5-190911A13, Date: 11-Sep-2019, Time: 18:16:51, ID: L2336381-3, Description: Sample, Vial: Tray1:14

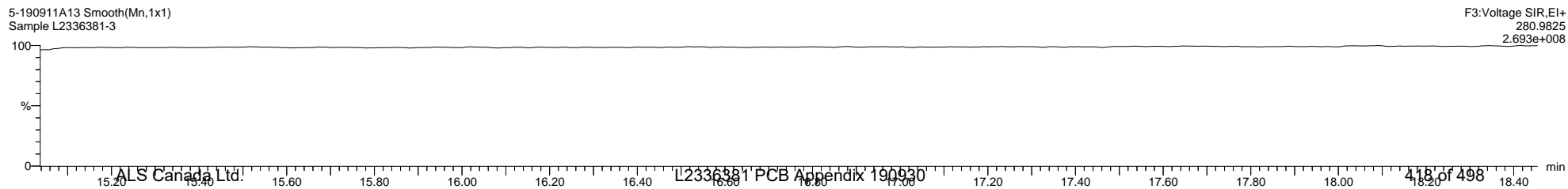
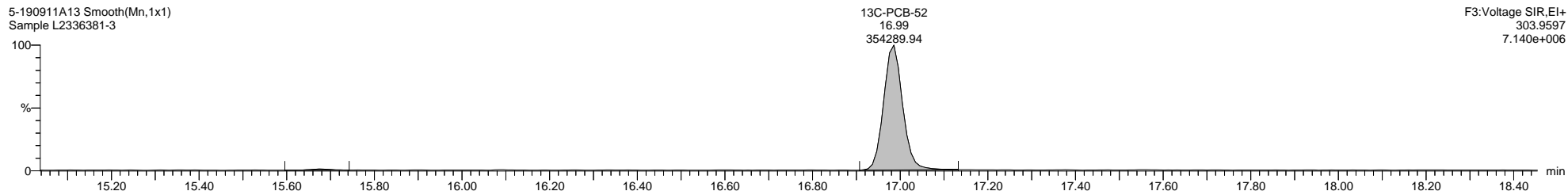
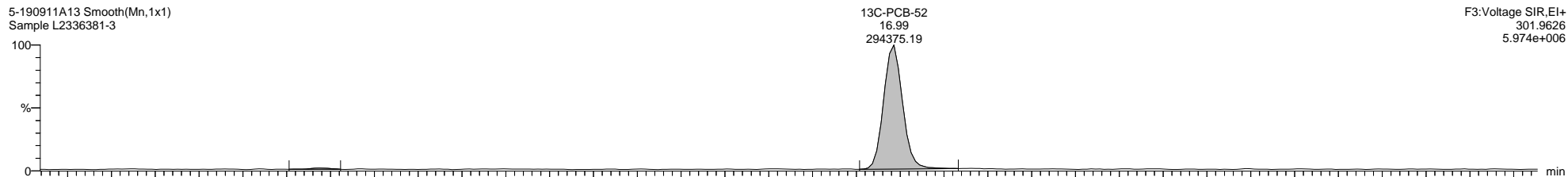
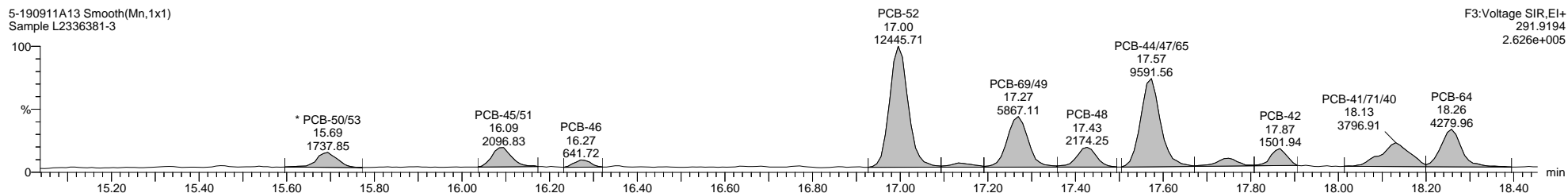
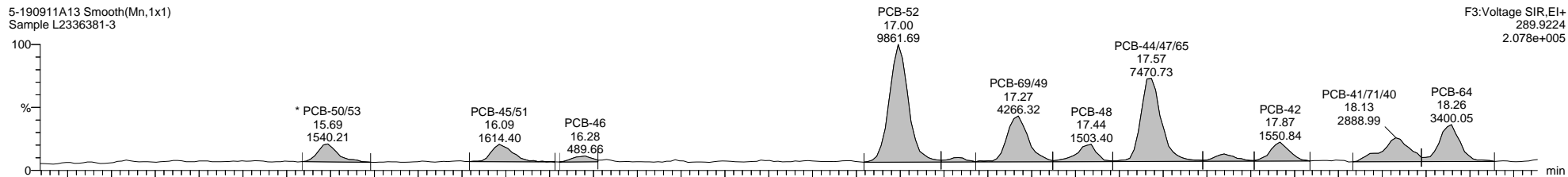

Quantify Sample Template Report

MassLynx MassLynx V4.1 SCN 901

Dataset: \\NABREWS002\Instdata\Organics Instrument\HIGHRES GCMS Completed Results Files\HR-5\1909\5-190911A1-SJ0913.qld

Last Altered: Friday, September 13, 2019 13:40:37 Eastern Daylight Time

Printed: Monday, September 30, 2019 13:32:19 Eastern Daylight Time

Name: 5-190911A13, Date: 11-Sep-2019, Time: 18:16:51, ID: L2336381-3, Description: Sample, Vial: Tray1:14

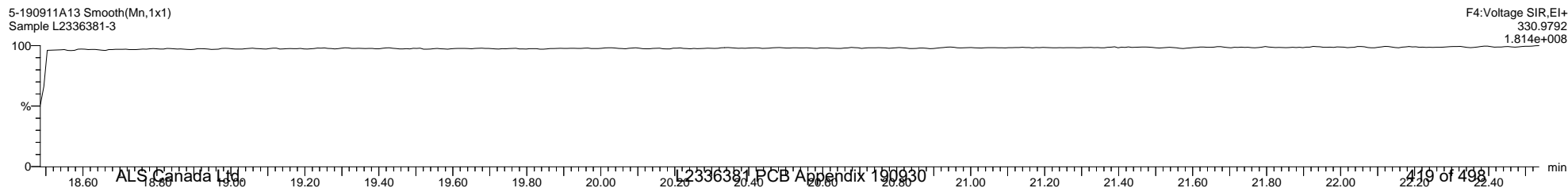
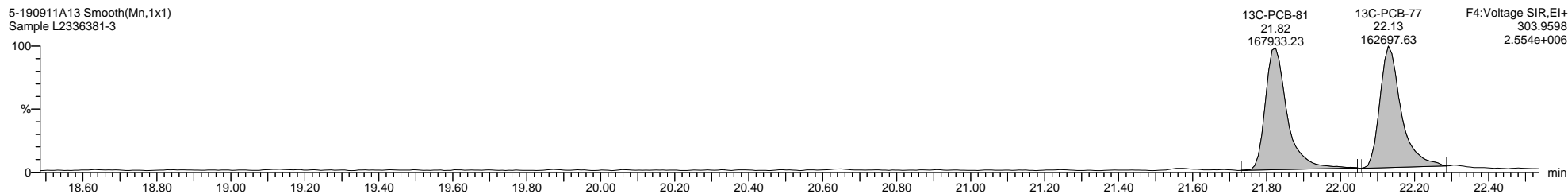
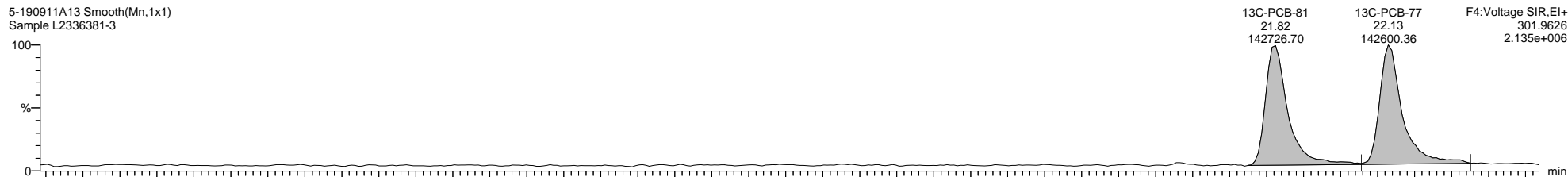
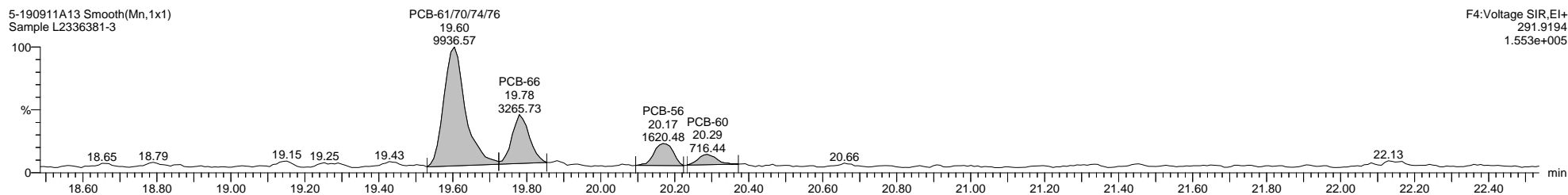
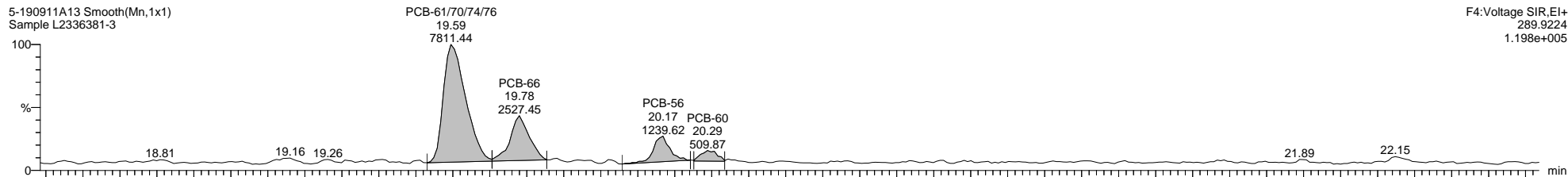

Quantify Sample Template Report

MassLynx MassLynx V4.1 SCN 901

Dataset: \\NABREWS002\Instdata\Organics Instrument\HIGHRES GCMS Completed Results Files\HR-5\1909\5-190911A1-SJ0913.qld

Last Altered: Friday, September 13, 2019 13:40:37 Eastern Daylight Time

Printed: Monday, September 30, 2019 13:32:19 Eastern Daylight Time

Name: 5-190911A13, Date: 11-Sep-2019, Time: 18:16:51, ID: L2336381-3, Description: Sample, Vial: Tray1:14

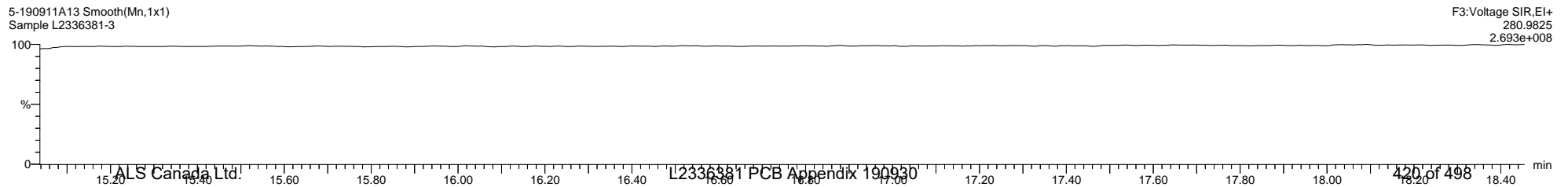
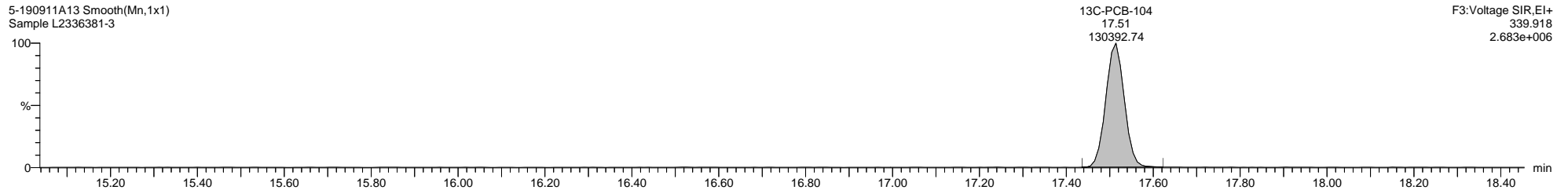
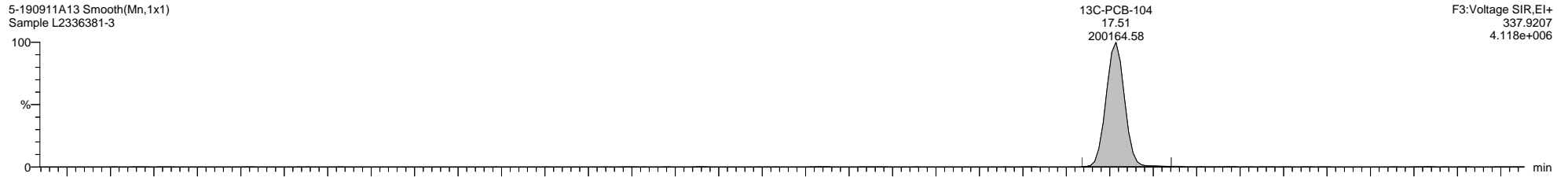
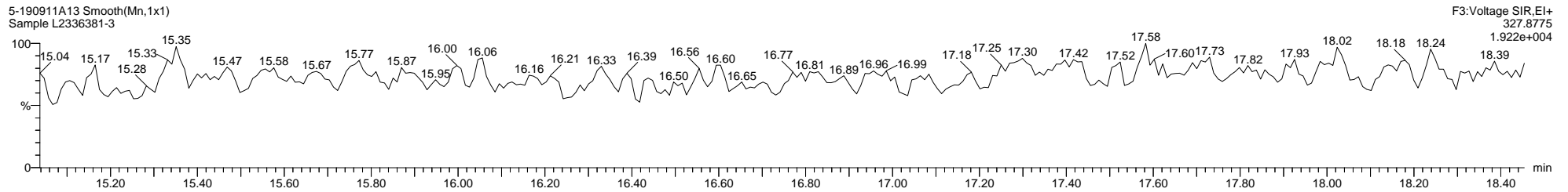
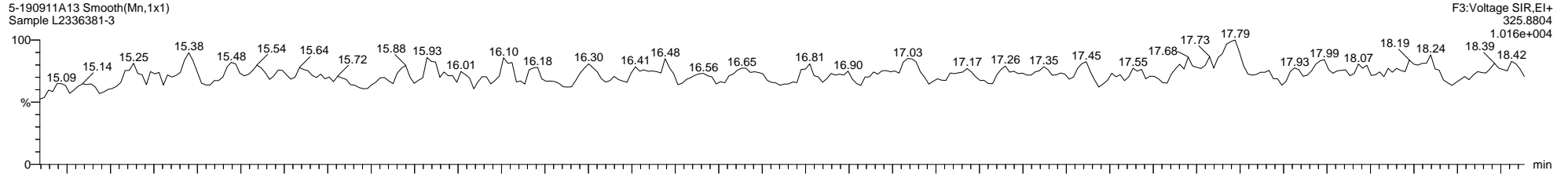

Dataset: \\NABREWS002\Instdata\Organics Instrument\HIGHRES GCMS Completed Results Files\HR-5\1909\5-190911A1-SJ0913.qld

Last Altered: Friday, September 13, 2019 13:40:37 Eastern Daylight Time

Printed: Monday, September 30, 2019 13:32:19 Eastern Daylight Time

Name: 5-190911A13, Date: 11-Sep-2019, Time: 18:16:51, ID: L2336381-3, Description: Sample, Vial: Tray1:14

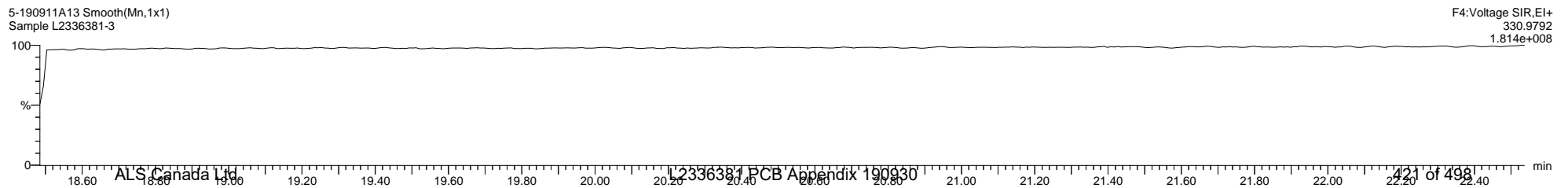
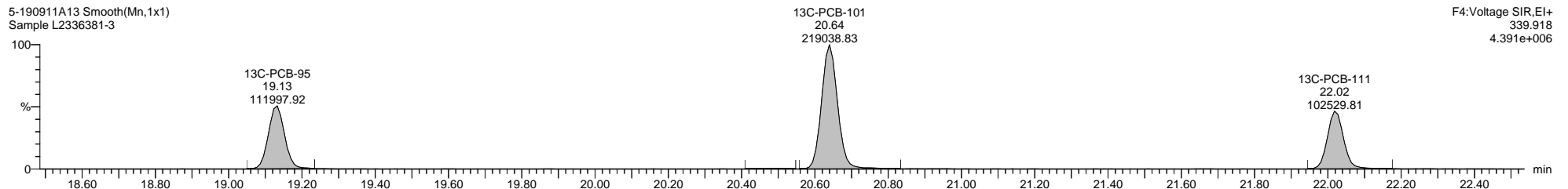
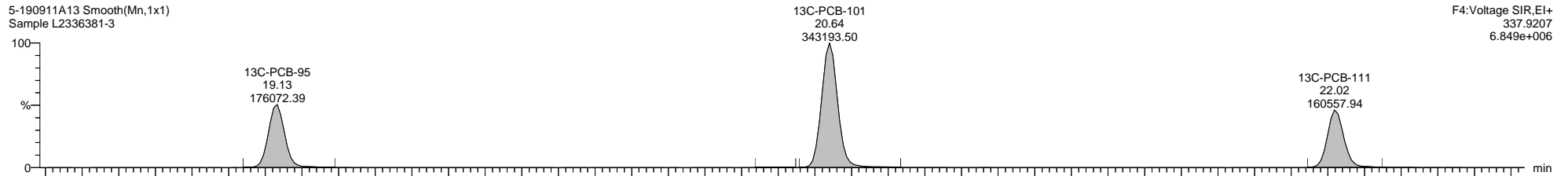
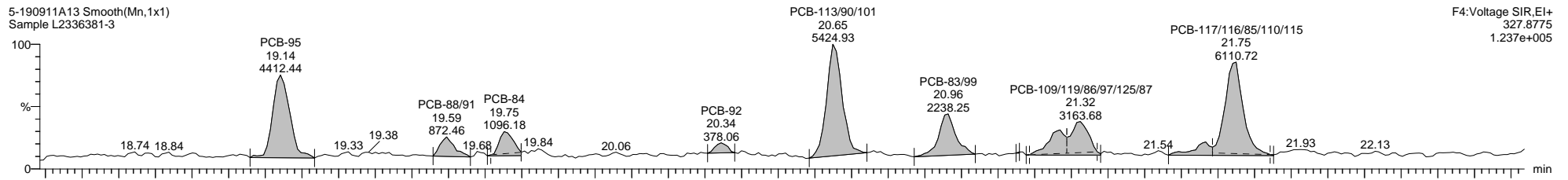
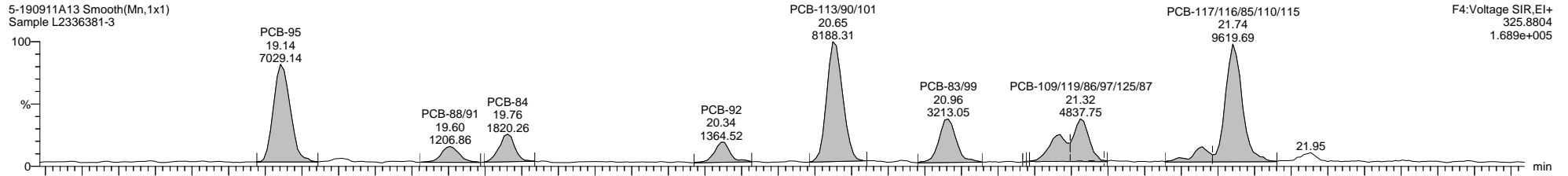

Quantify Sample Template Report

MassLynx MassLynx V4.1 SCN 901

Dataset: \\NABREWS002\Instdata\Organics Instrument\HIGHRES GCMS Completed Results Files\HR-5\1909\5-190911A1-SJ0913.qld

Last Altered: Friday, September 13, 2019 13:40:37 Eastern Daylight Time

Printed: Monday, September 30, 2019 13:32:19 Eastern Daylight Time

Name: 5-190911A13, Date: 11-Sep-2019, Time: 18:16:51, ID: L2336381-3, Description: Sample, Vial: Tray1:14

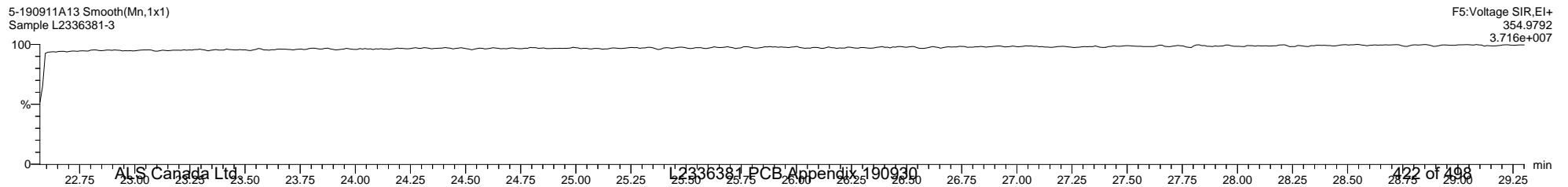
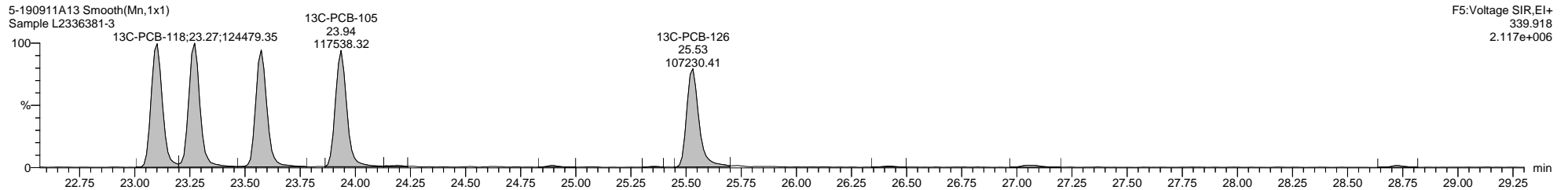
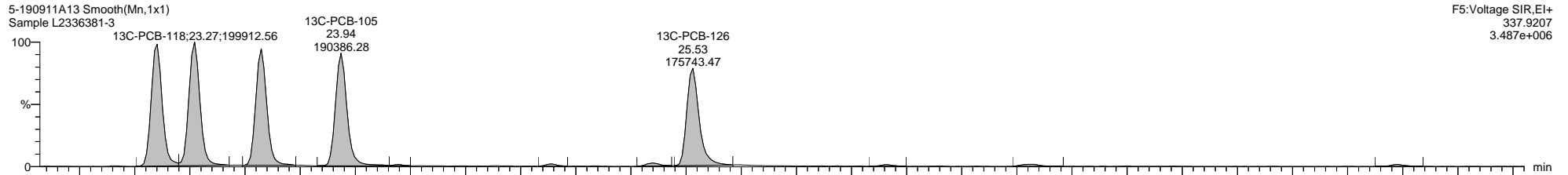
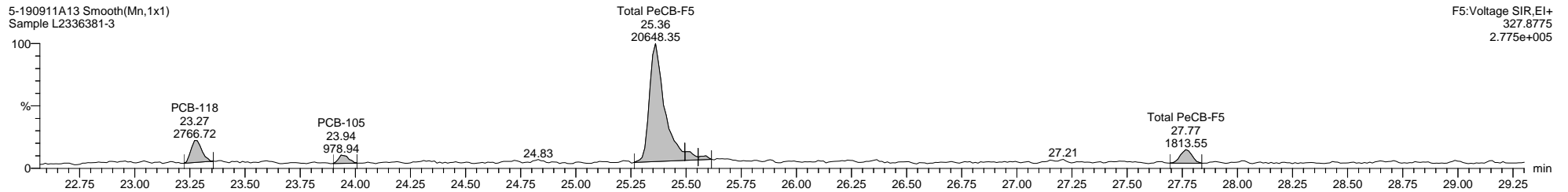
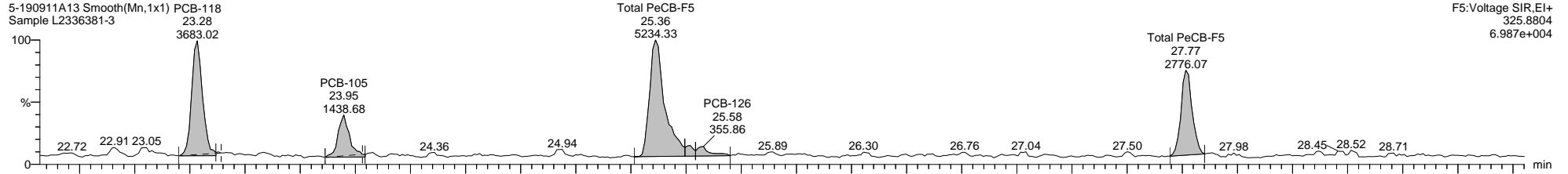

Quantify Sample Template Report

MassLynx MassLynx V4.1 SCN 901

Dataset: \\NABREWS002\Instdata\Organics Instrument\HIGHRES GCMS Completed Results Files\HR-5\1909\5-190911A1-SJ0913.qld

Last Altered: Friday, September 13, 2019 13:40:37 Eastern Daylight Time

Printed: Monday, September 30, 2019 13:32:19 Eastern Daylight Time

Name: 5-190911A13, Date: 11-Sep-2019, Time: 18:16:51, ID: L2336381-3, Description: Sample, Vial: Tray1:14

5-190911A13 Smooth(Mn,1x1)
Sample L2336381-3

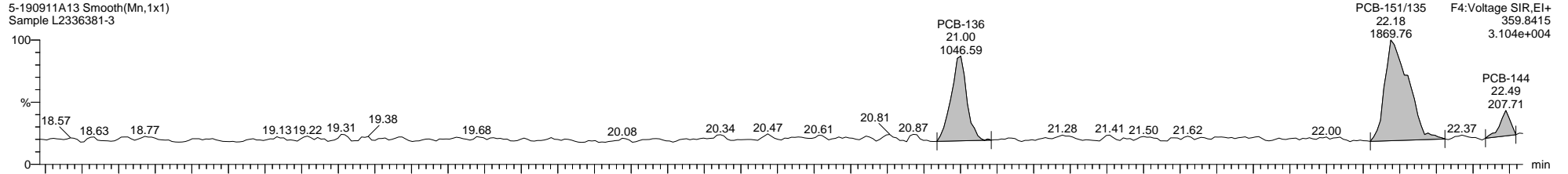

F4:Voltage SIR,EI+
359.8415
3.104e+004

5-190911A13 Smooth(Mn,1x1)
Sample L2336381-3

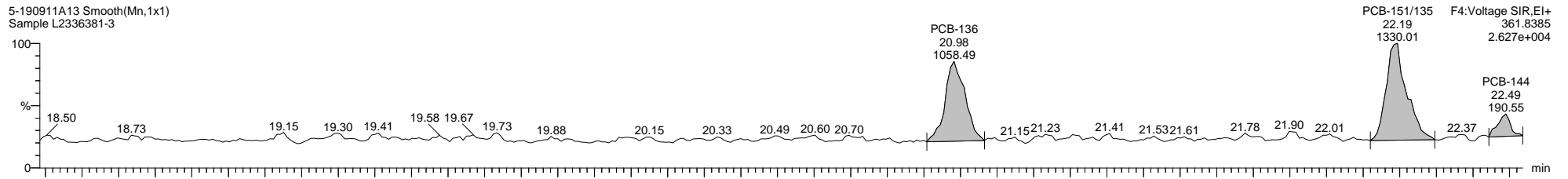

F4:Voltage SIR,EI+
361.8385
2.627e+004

5-190911A13 Smooth(Mn,1x1)
Sample L2336381-3

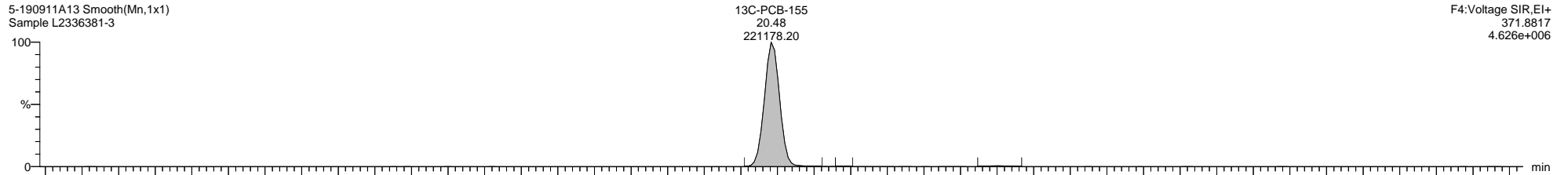

F4:Voltage SIR,EI+
371.8817
4.626e+006

5-190911A13 Smooth(Mn,1x1)
Sample L2336381-3

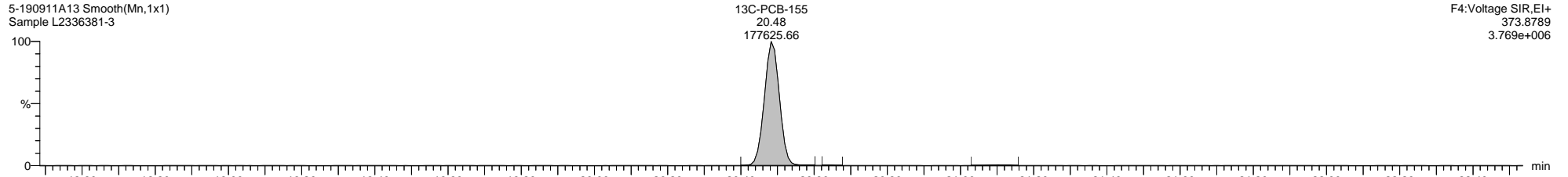

F4:Voltage SIR,EI+
373.8789
3.769e+006

5-190911A13 Smooth(Mn,1x1)
Sample L2336381-3

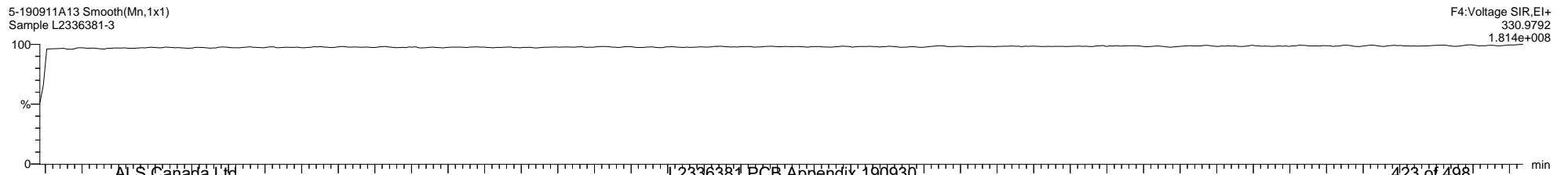

F4:Voltage SIR,EI+
330.9792
1.814e+008

Dataset: \\NABREWS002\Instdata\Organics Instrument\HIGHRES GCMS Completed Results Files\HR-5\1909\5-190911A1-SJ0913.qld

Last Altered: Friday, September 13, 2019 13:40:37 Eastern Daylight Time

Printed: Monday, September 30, 2019 13:32:19 Eastern Daylight Time

Name: 5-190911A13, Date: 11-Sep-2019, Time: 18:16:51, ID: L2336381-3, Description: Sample, Vial: Tray1:14

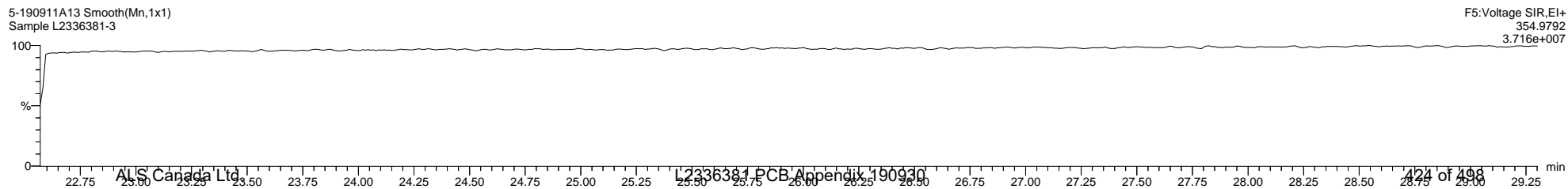
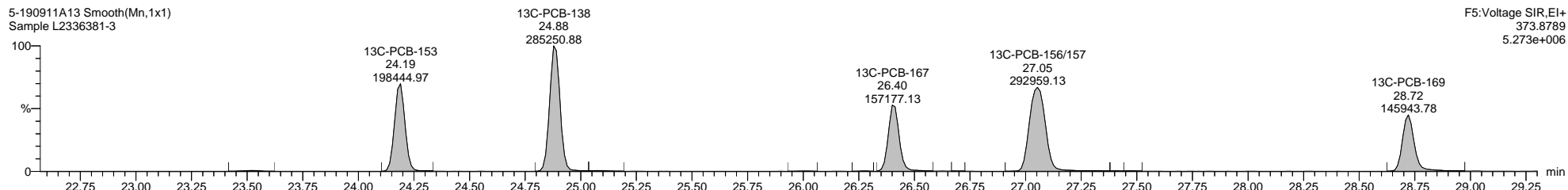
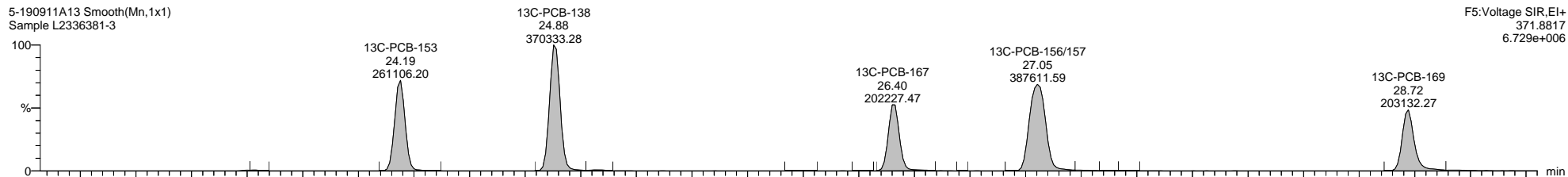
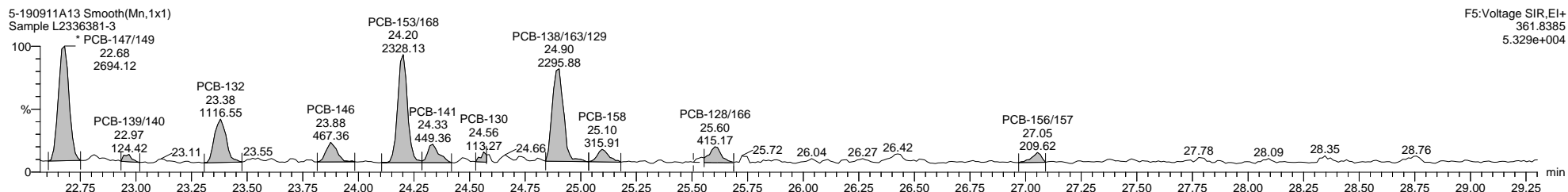
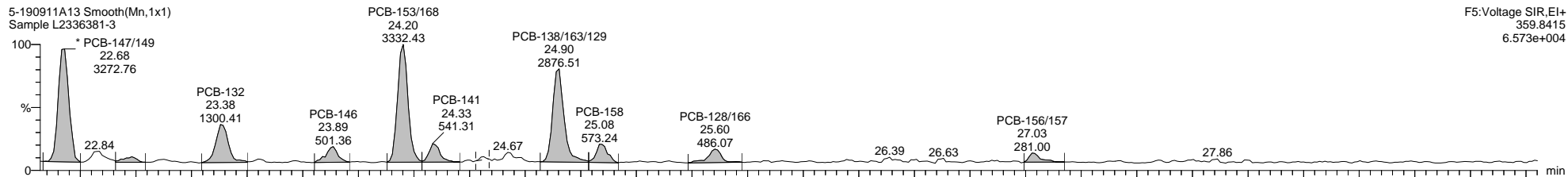

Quantify Sample Template Report

MassLynx MassLynx V4.1 SCN 901

Dataset: \\NABREWS002\Instdata\Organics Instrument\HIGHRES GCMS Completed Results Files\HR-5\1909\5-190911A1-SJ0913.qld

Last Altered: Friday, September 13, 2019 13:40:37 Eastern Daylight Time

Printed: Monday, September 30, 2019 13:32:19 Eastern Daylight Time

Name: 5-190911A13, Date: 11-Sep-2019, Time: 18:16:51, ID: L2336381-3, Description: Sample, Vial: Tray1:14

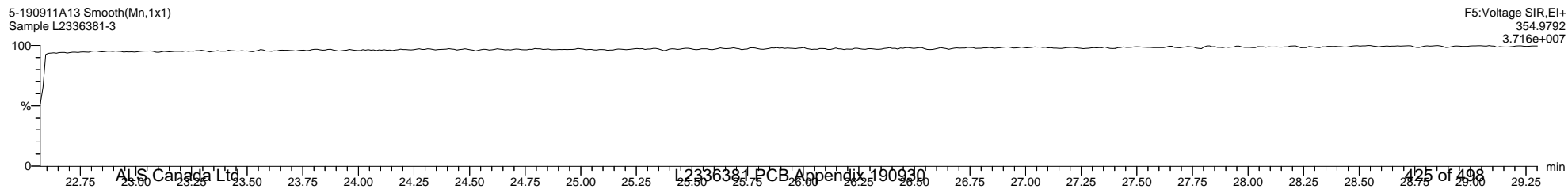
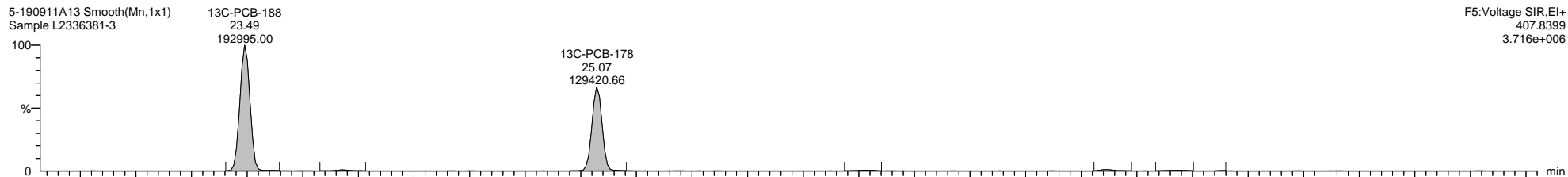
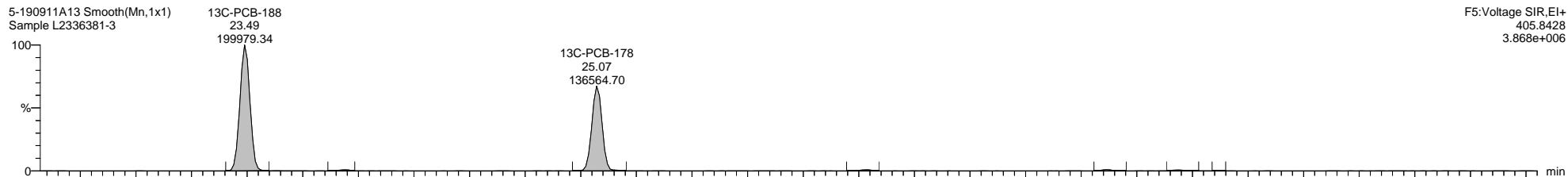
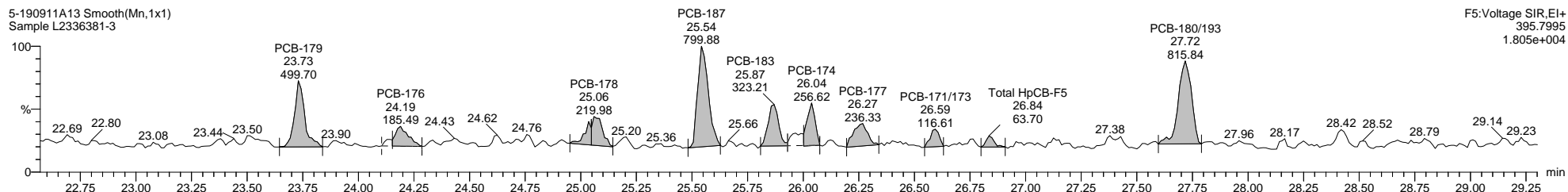
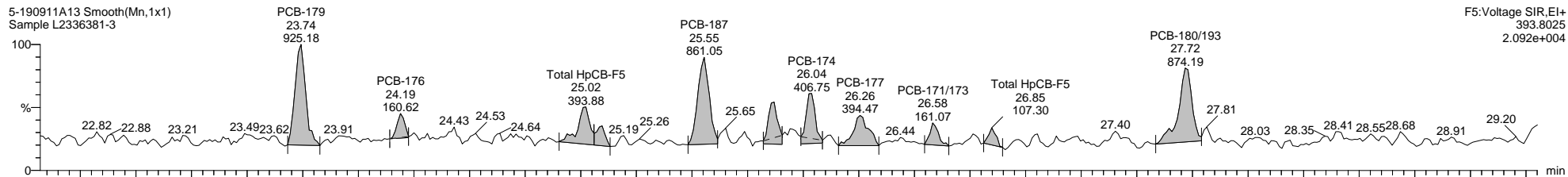

Quantify Sample Template Report

MassLynx MassLynx V4.1 SCN 901

Dataset: \\NABREWS002\Instdata\Organics Instrument\HIGHRES GCMS Completed Results Files\HR-5\1909\5-190911A1-SJ0913.qld

Last Altered: Friday, September 13, 2019 13:40:37 Eastern Daylight Time

Printed: Monday, September 30, 2019 13:32:19 Eastern Daylight Time

Name: 5-190911A13, Date: 11-Sep-2019, Time: 18:16:51, ID: L2336381-3, Description: Sample, Vial: Tray1:14

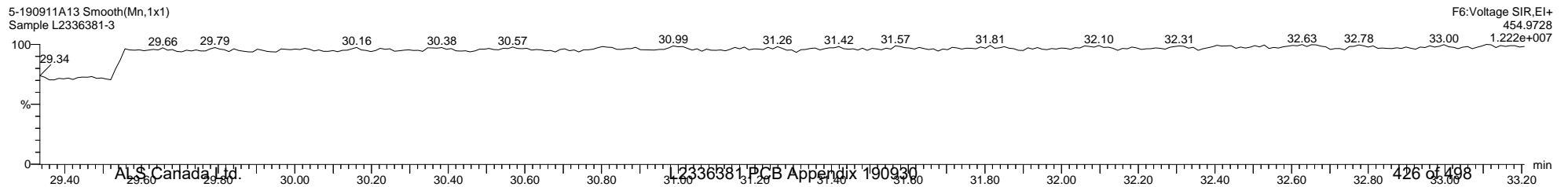
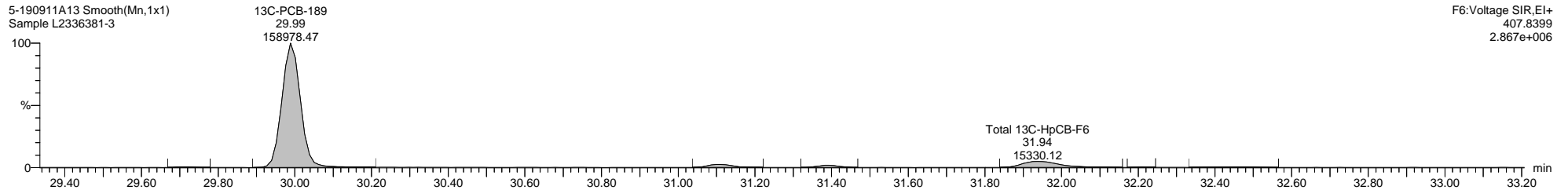
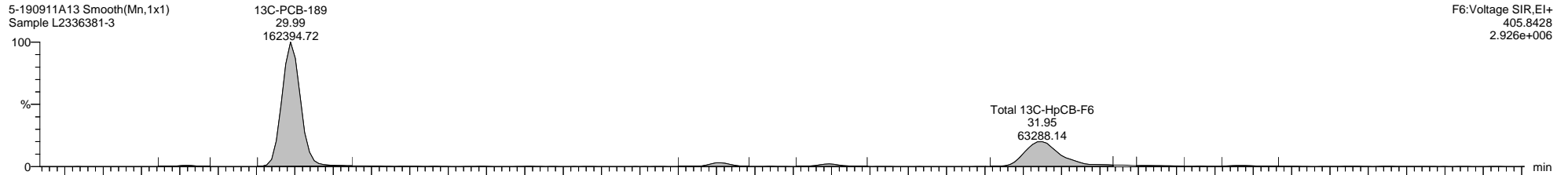
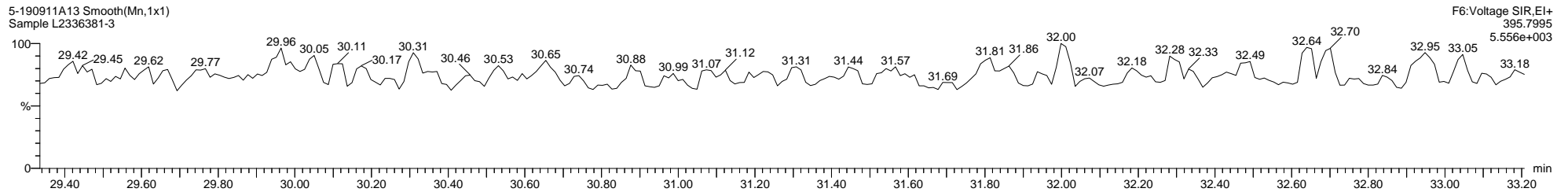
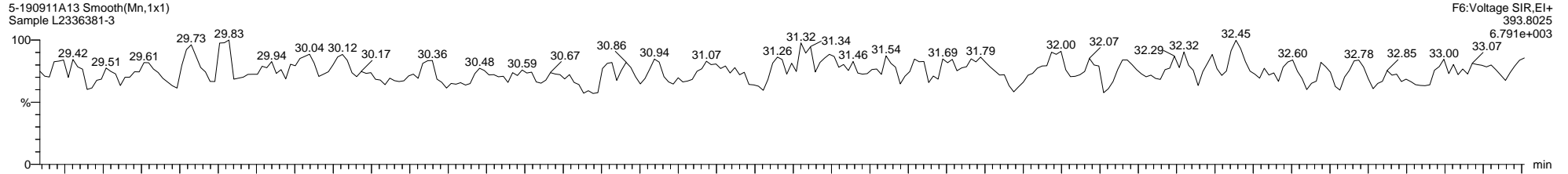

Quantify Sample Template Report

MassLynx MassLynx V4.1 SCN 901

Dataset: \\NABREWS002\Instdata\Organics Instrument\HIGHRES GCMS Completed Results Files\HR-5\1909\5-190911A1-SJ0913.qld

Last Altered: Friday, September 13, 2019 13:40:37 Eastern Daylight Time

Printed: Monday, September 30, 2019 13:32:19 Eastern Daylight Time

Name: 5-190911A13, Date: 11-Sep-2019, Time: 18:16:51, ID: L2336381-3, Description: Sample, Vial: Tray1:14

5-190911A13 Smooth(Mn,1x1)
Sample L2336381-3

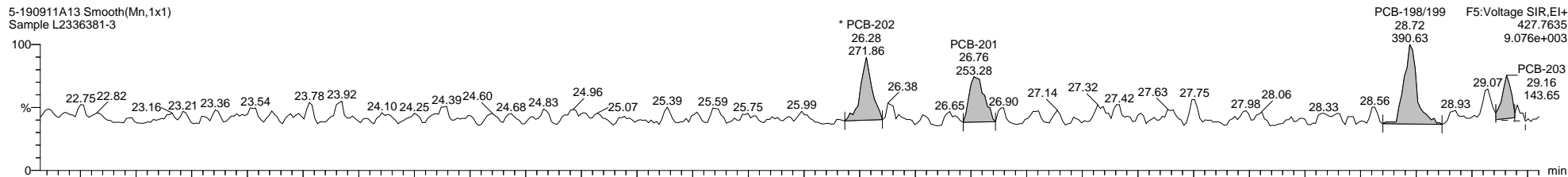

5-190911A13 Smooth(Mn,1x1)
Sample L2336381-3

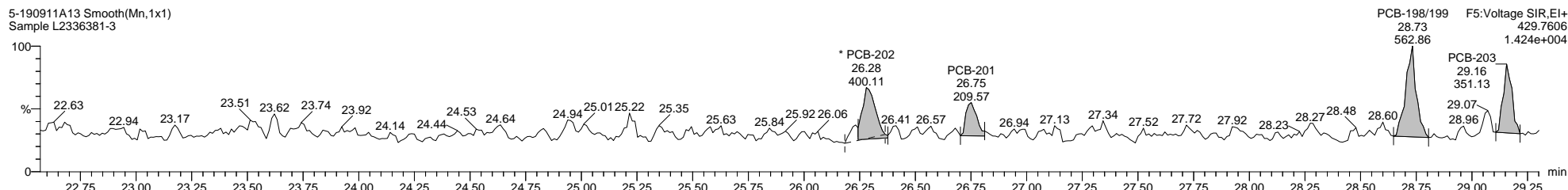

5-190911A13 Smooth(Mn,1x1)
Sample L2336381-3

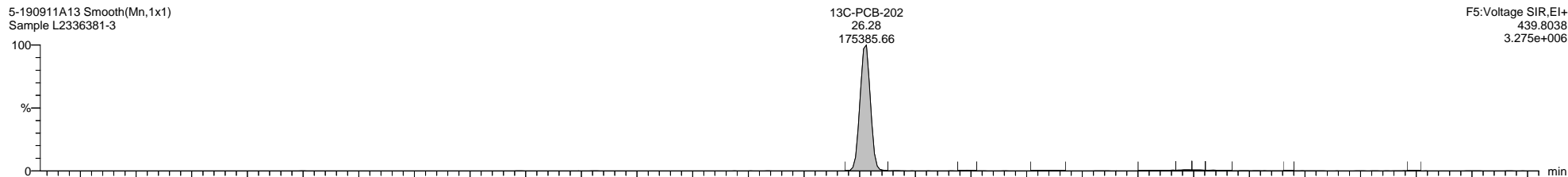

5-190911A13 Smooth(Mn,1x1)
Sample L2336381-3

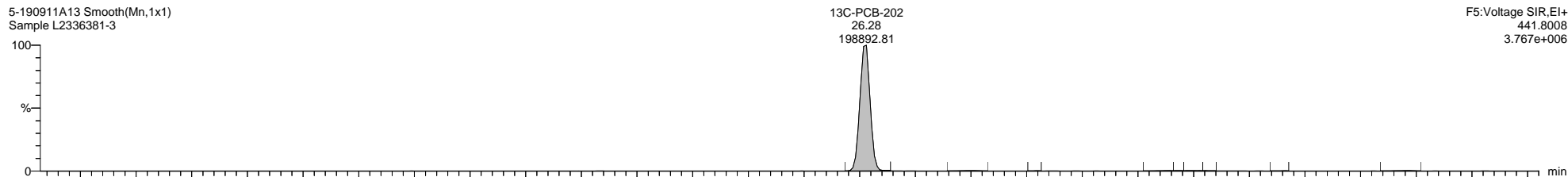

5-190911A13 Smooth(Mn,1x1)
Sample L2336381-3

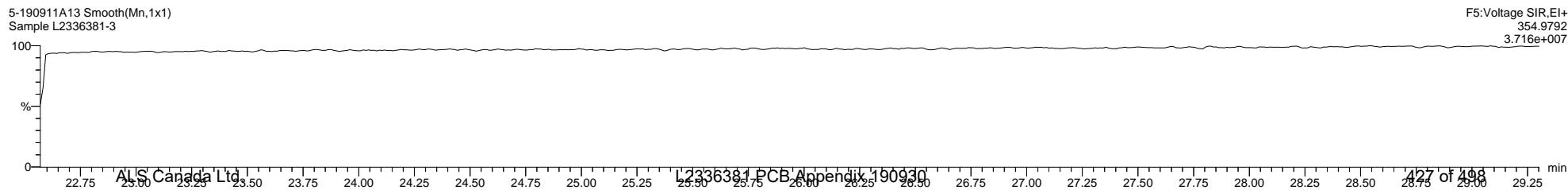

Quantify Sample Template Report

MassLynx MassLynx V4.1 SCN 901

Dataset: \\NABREWS002\Instdata\Organics Instrument\HIGHRES GCMS Completed Results Files\HR-5\1909\5-190911A1-SJ0913.qld

Last Altered: Friday, September 13, 2019 13:40:37 Eastern Daylight Time

Printed: Monday, September 30, 2019 13:32:19 Eastern Daylight Time

Name: 5-190911A13, Date: 11-Sep-2019, Time: 18:16:51, ID: L2336381-3, Description: Sample, Vial: Tray1:14

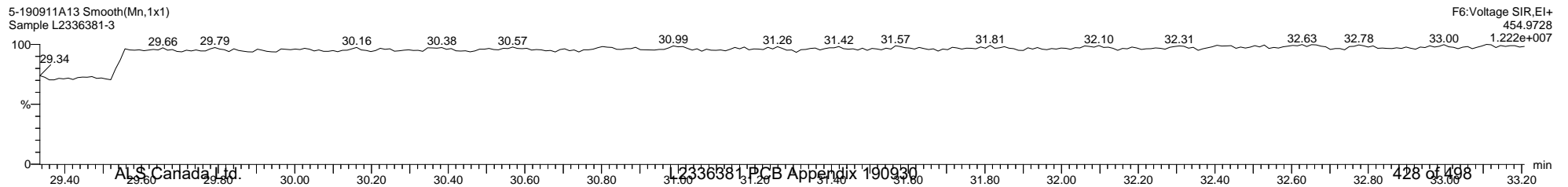
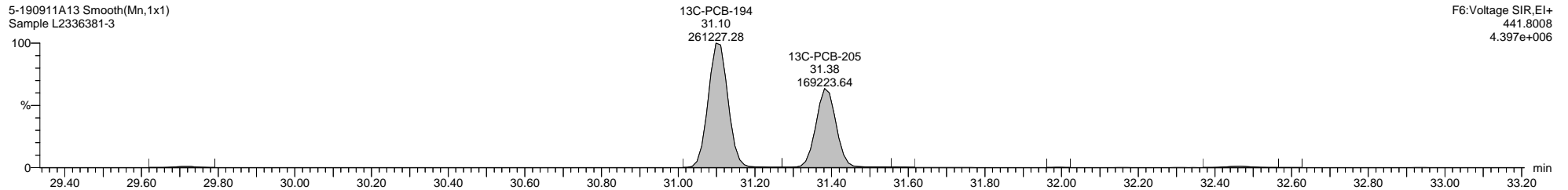
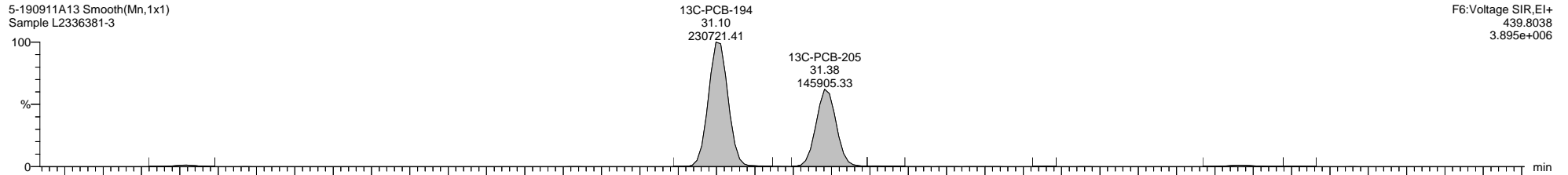
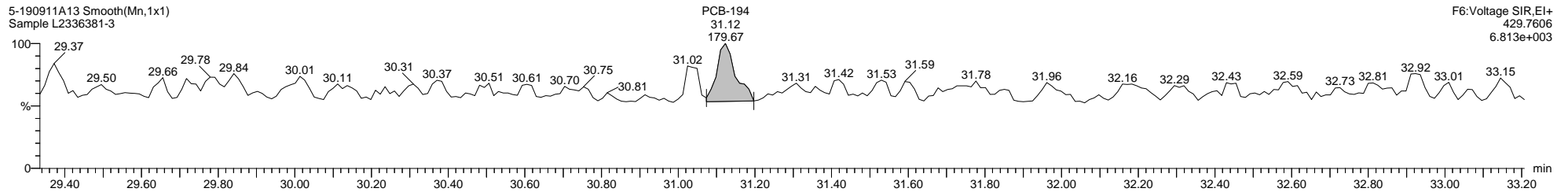
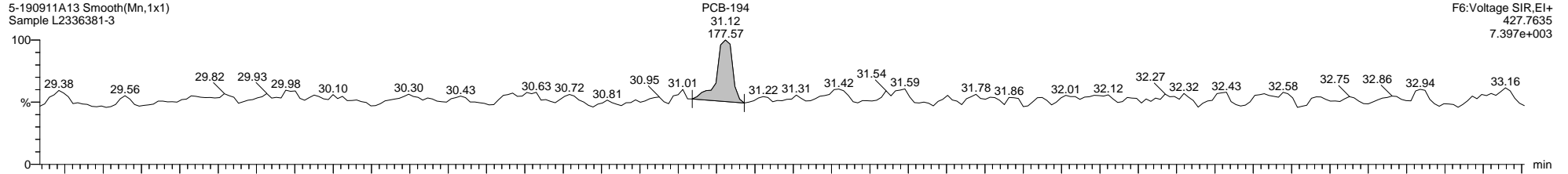

Quantify Sample Template Report

MassLynx MassLynx V4.1 SCN 901

Dataset: \\NABREWS002\Instdata\Organics Instrument\HIGHRES GCMS Completed Results Files\HR-5\1909\5-190911A1-SJ0913.qld

Last Altered: Friday, September 13, 2019 13:40:37 Eastern Daylight Time

Printed: Monday, September 30, 2019 13:32:19 Eastern Daylight Time

Name: 5-190911A13, Date: 11-Sep-2019, Time: 18:16:51, ID: L2336381-3, Description: Sample, Vial: Tray1:14

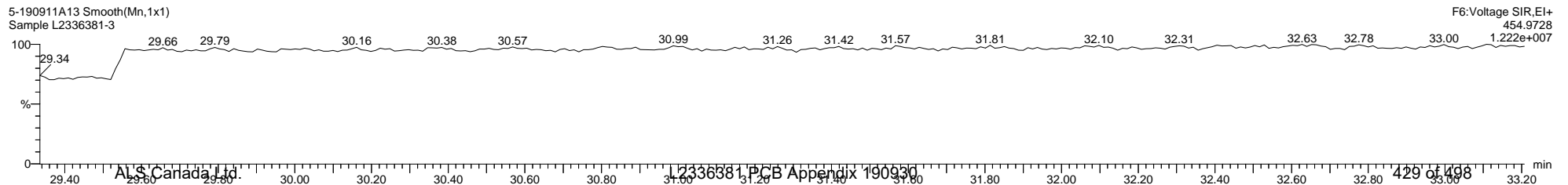
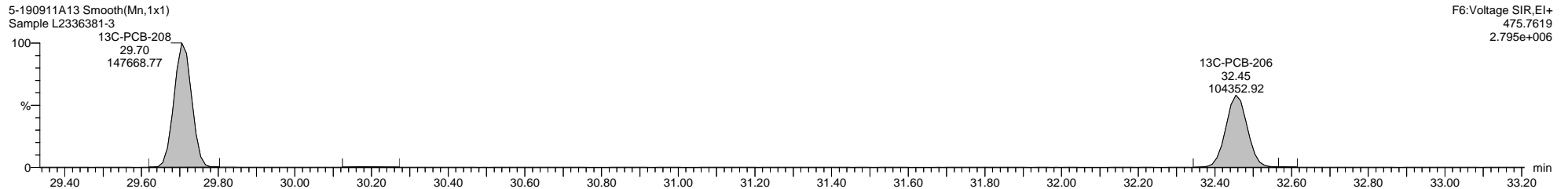
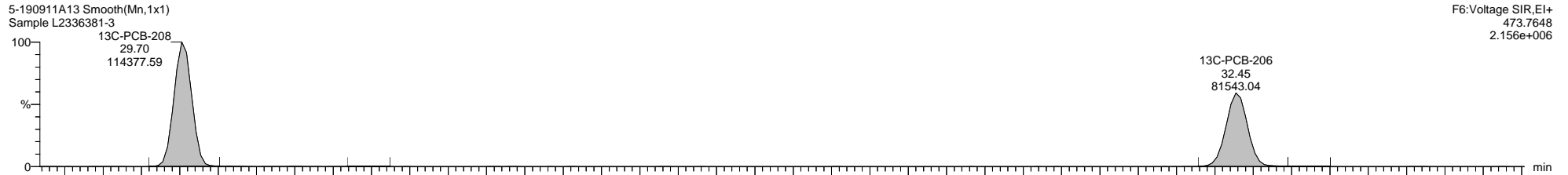
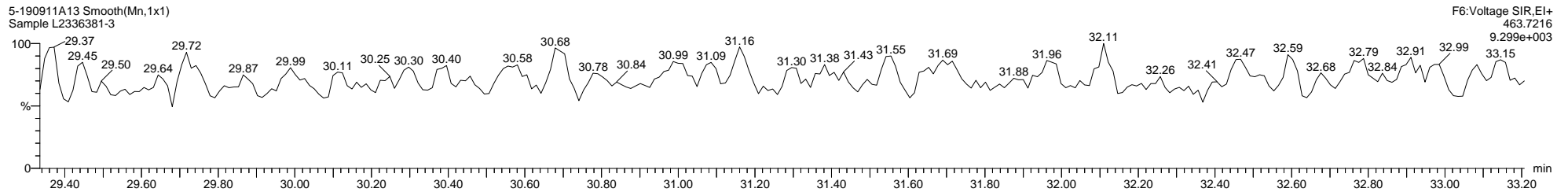
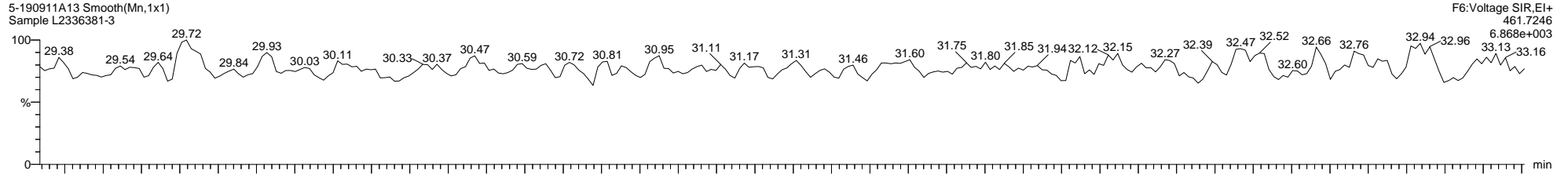

Quantify Sample Template Report

MassLynx MassLynx V4.1 SCN 901

Dataset: \\NABREWS002\Instdata\Organics Instrument\HIGHRES GCMS Completed Results Files\HR-5\1909\5-190911A1-SJ0913.qld

Last Altered: Friday, September 13, 2019 13:40:37 Eastern Daylight Time

Printed: Monday, September 30, 2019 13:32:19 Eastern Daylight Time

Name: 5-190911A13, Date: 11-Sep-2019, Time: 18:16:51, ID: L2336381-3, Description: Sample, Vial: Tray1:14

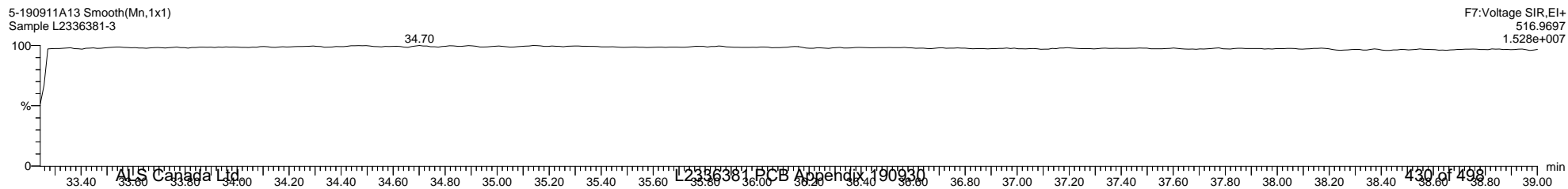
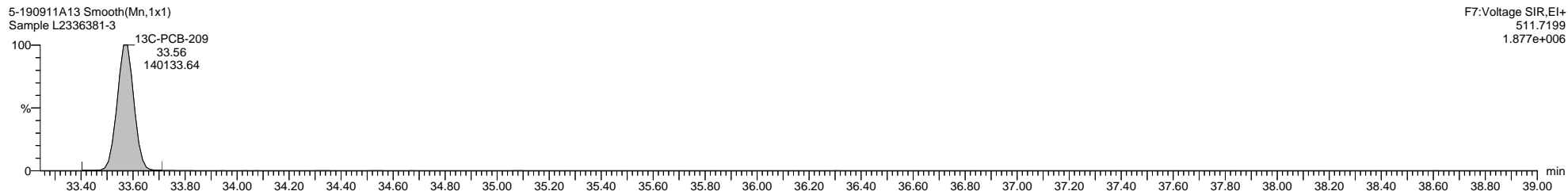
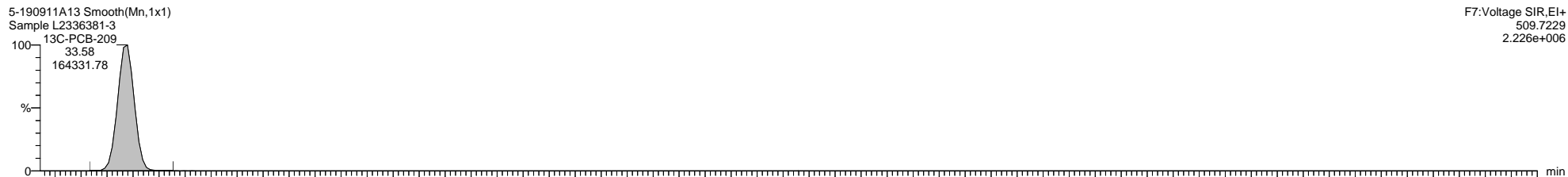
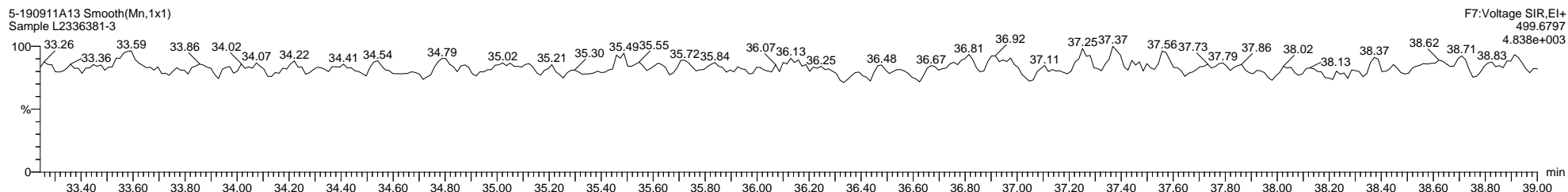
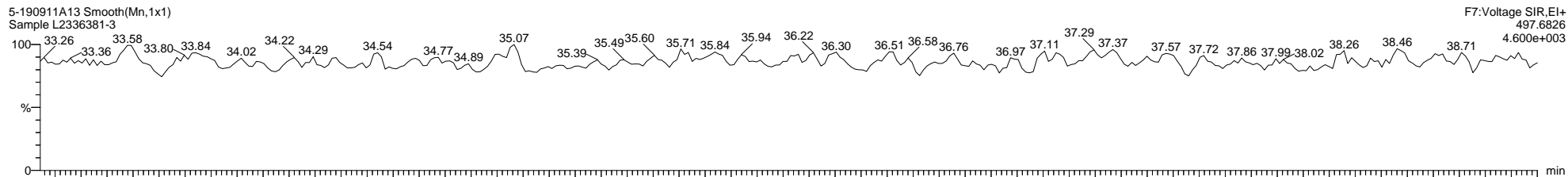

Quantify Sample Template Report

MassLynx MassLynx V4.1 SCN 901

Dataset: \\NABREWS002\Instdata\Organics Instrument\HIGHRES GCMS Completed Results Files\HR-5\1909\5-190911A1-SJ0913.qld

Last Altered: Friday, September 13, 2019 13:40:37 Eastern Daylight Time

Printed: Monday, September 30, 2019 13:32:19 Eastern Daylight Time

Method: C:\MassLynx\PCB.PRO\MethDB\1668-OCTYL-1-209-190911.mdb 11 Sep 2019 12:41:19

Calibration: 13 Sep 2019 08:16:45

Name: 5-190911A14, Date: 11-Sep-2019, Time: 18:58:59, ID: L2336381-4, Description: Sample, Vial: Tray1:15

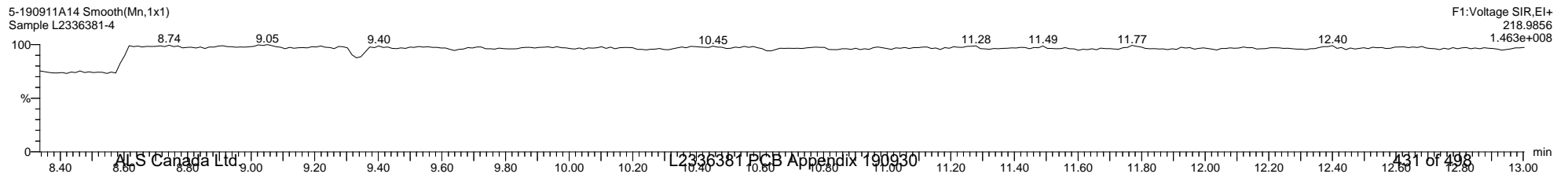
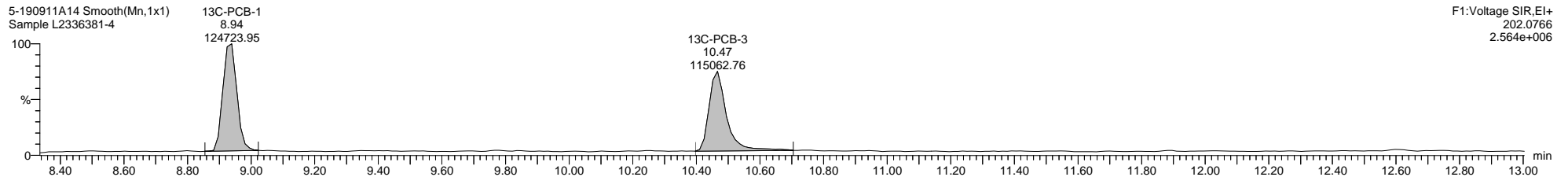
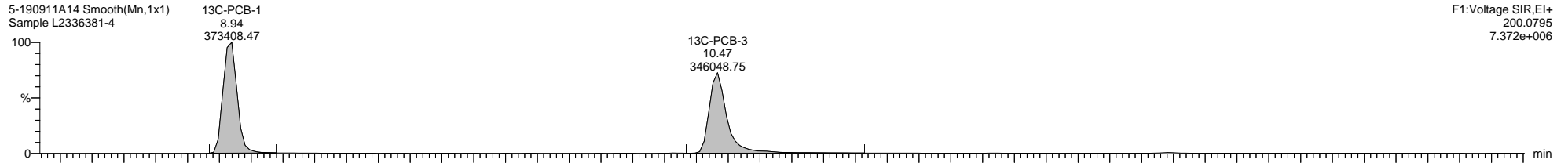
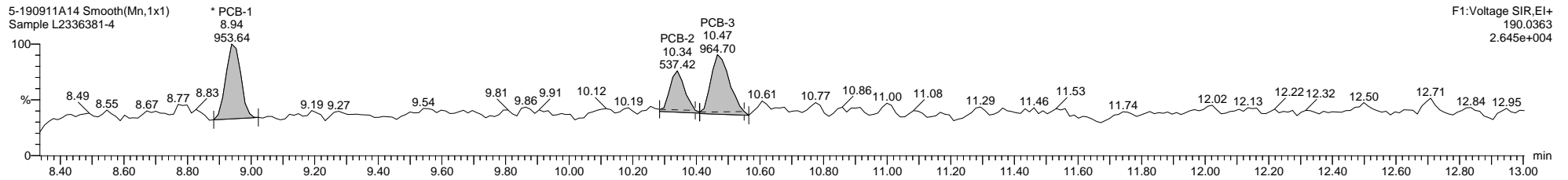
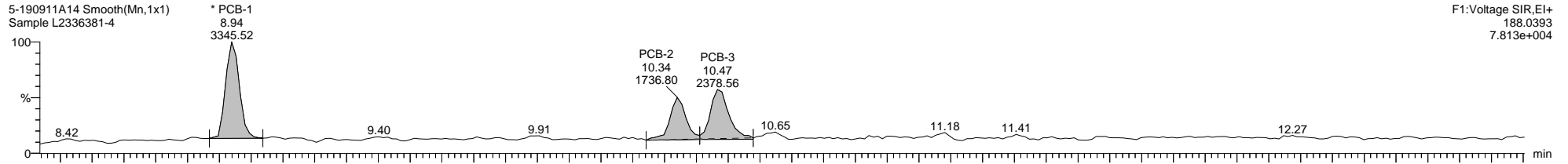

Quantify Sample Template Report

MassLynx MassLynx V4.1 SCN 901

Dataset: \\NABREWS002\Instdata\Organics Instrument\HIGHRES GCMS Completed Results Files\HR-5\1909\5-190911A1-SJ0913.qld

Last Altered: Friday, September 13, 2019 13:40:37 Eastern Daylight Time

Printed: Monday, September 30, 2019 13:32:19 Eastern Daylight Time

Name: 5-190911A14, Date: 11-Sep-2019, Time: 18:58:59, ID: L2336381-4, Description: Sample, Vial: Tray1:15

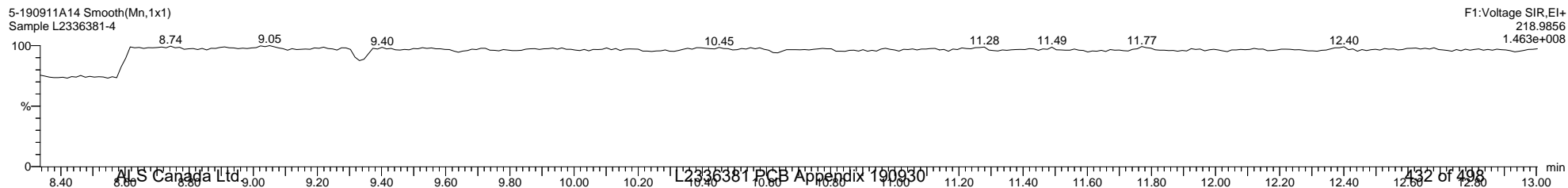
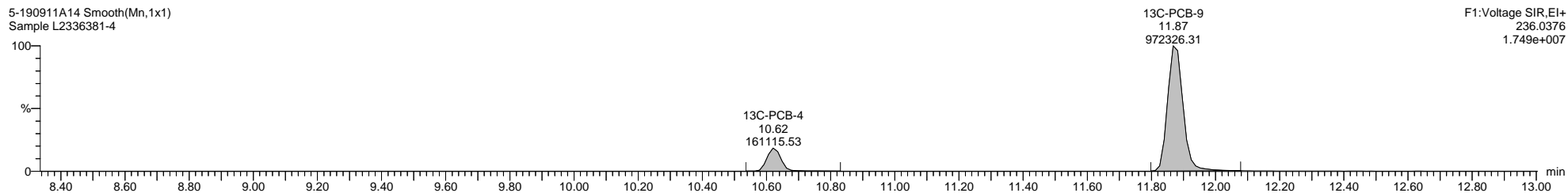
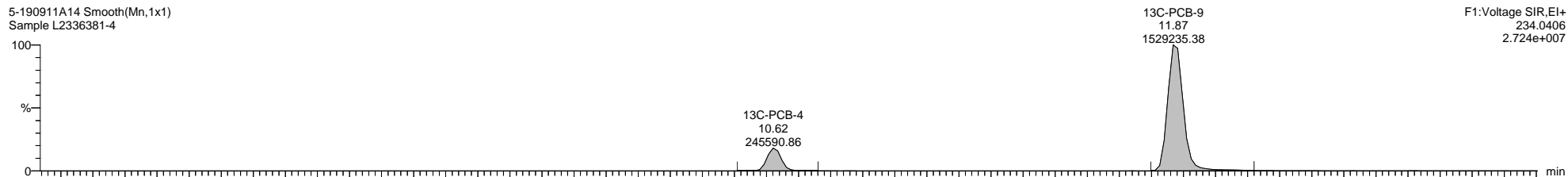
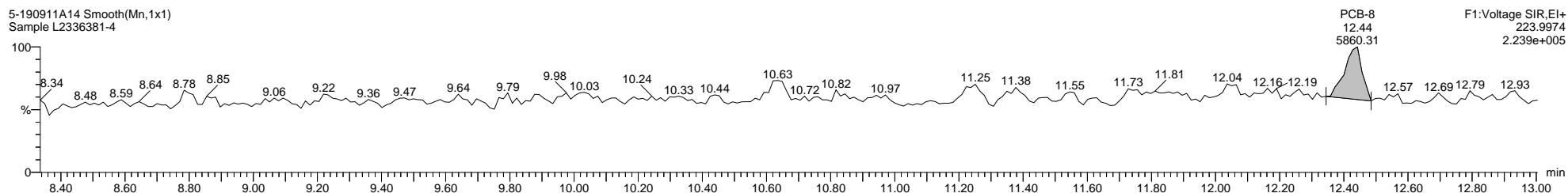
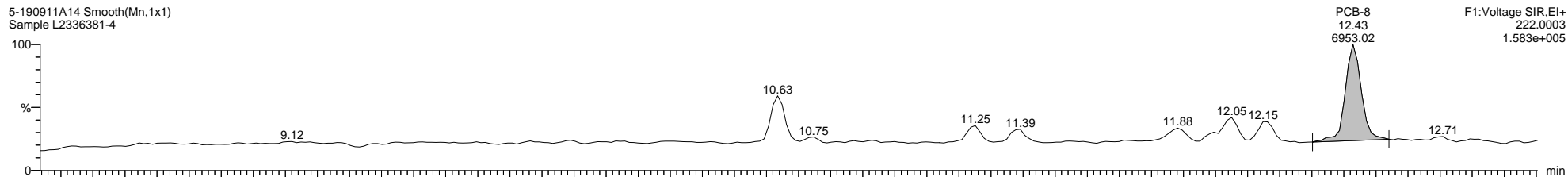

Quantify Sample Template Report

MassLynx MassLynx V4.1 SCN 901

Dataset: \\NABREWS002\Instdata\Organics Instrument\HIGHRES GCMS Completed Results Files\HR-5\1909\5-190911A1-SJ0913.qld

Last Altered: Friday, September 13, 2019 13:40:37 Eastern Daylight Time

Printed: Monday, September 30, 2019 13:32:19 Eastern Daylight Time

Name: 5-190911A14, Date: 11-Sep-2019, Time: 18:58:59, ID: L2336381-4, Description: Sample, Vial: Tray1:15

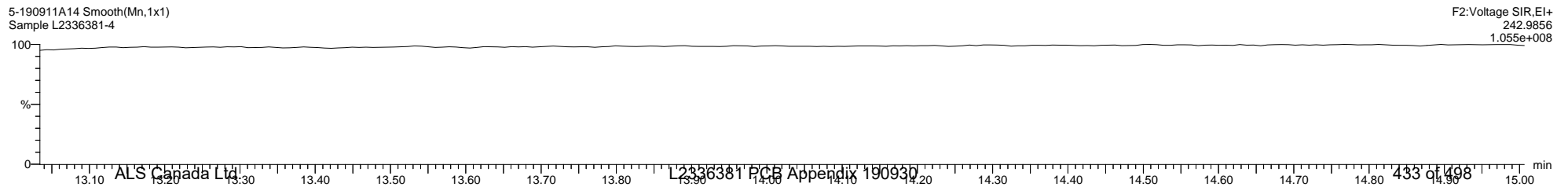
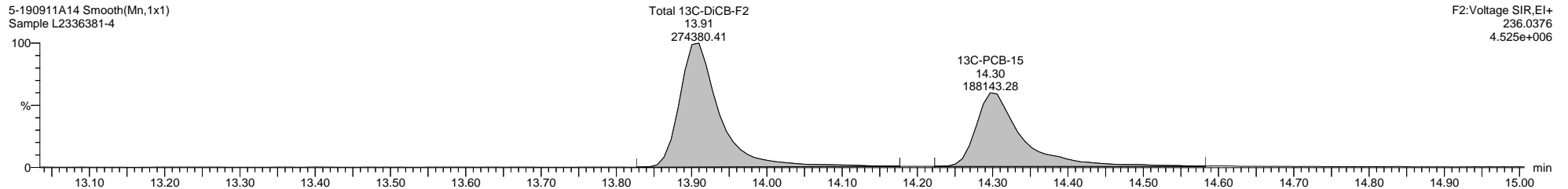
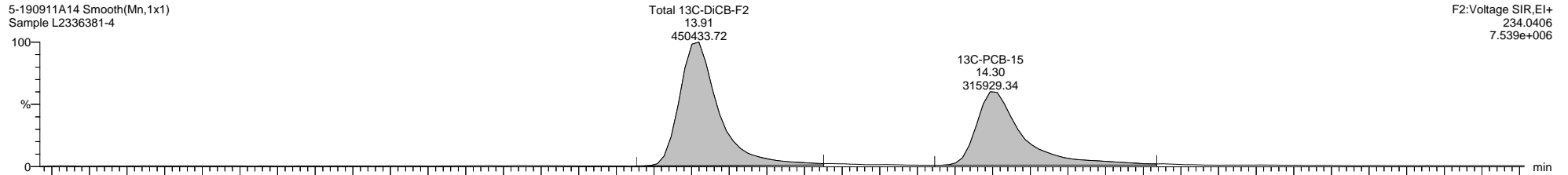
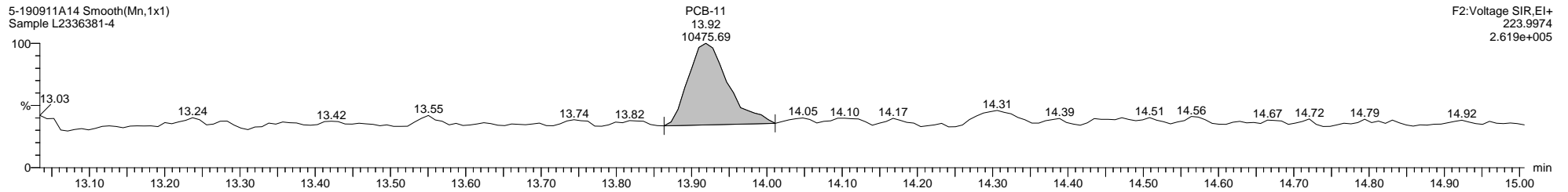
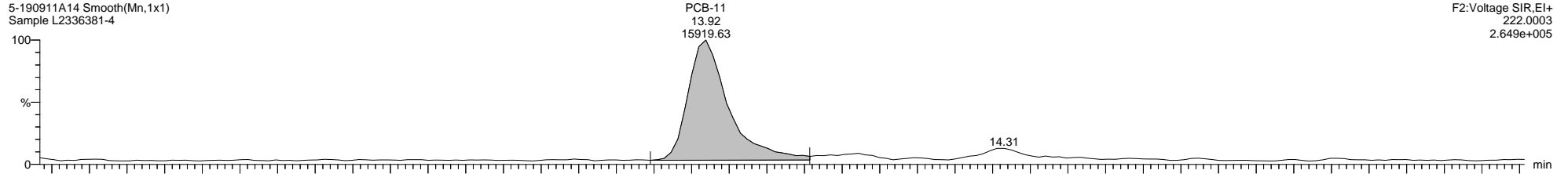

Quantify Sample Template Report

MassLynx MassLynx V4.1 SCN 901

Dataset: \\NABREWS002\Instdata\Organics Instrument\HIGHRES GCMS Completed Results Files\HR-5\1909\5-190911A1-SJ0913.qld

Last Altered: Friday, September 13, 2019 13:40:37 Eastern Daylight Time

Printed: Monday, September 30, 2019 13:32:19 Eastern Daylight Time

Name: 5-190911A14, Date: 11-Sep-2019, Time: 18:58:59, ID: L2336381-4, Description: Sample, Vial: Tray1:15

5-190911A14 Smooth(Mn,1x1)
Sample L2336381-4

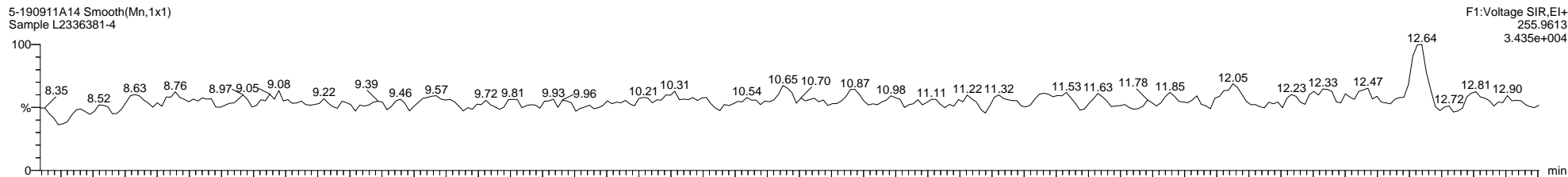

5-190911A14 Smooth(Mn,1x1)
Sample L2336381-4

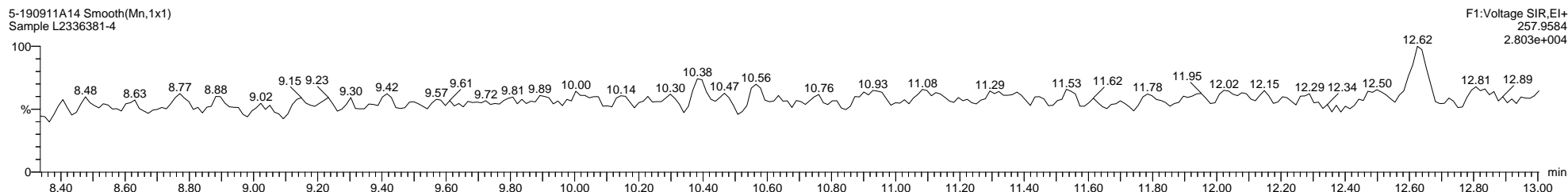

5-190911A14 Smooth(Mn,1x1)
Sample L2336381-4

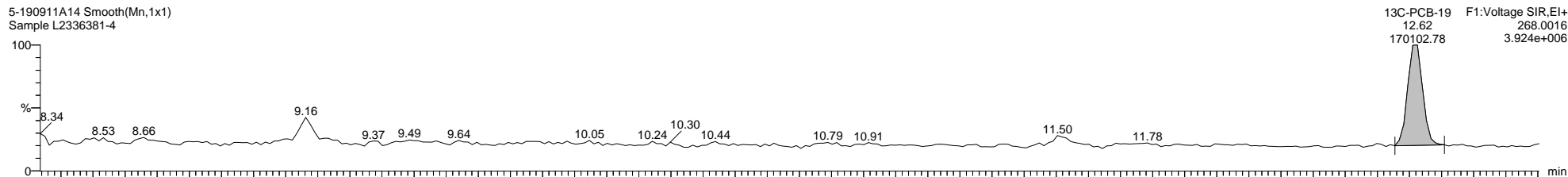

5-190911A14 Smooth(Mn,1x1)
Sample L2336381-4

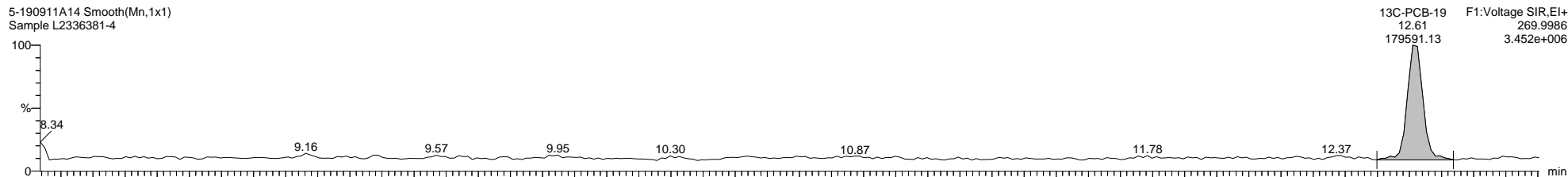

5-190911A14 Smooth(Mn,1x1)
Sample L2336381-4

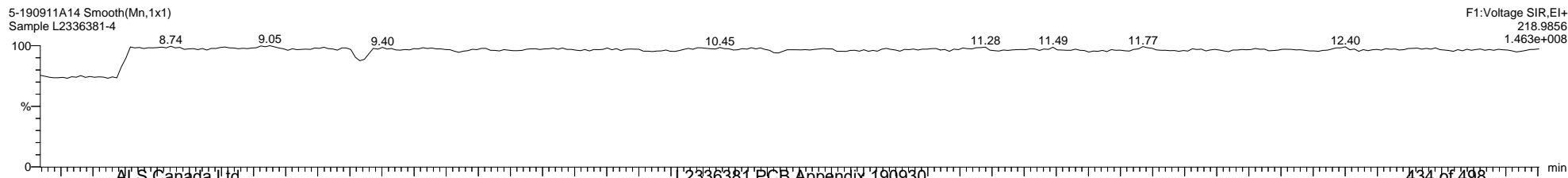

Quantify Sample Template Report

MassLynx MassLynx V4.1 SCN 901

Dataset: \\NABREWS002\Instdata\Organics Instrument\HIGHRES GCMS Completed Results Files\HR-5\1909\5-190911A1-SJ0913.qld

Last Altered: Friday, September 13, 2019 13:40:37 Eastern Daylight Time

Printed: Monday, September 30, 2019 13:32:19 Eastern Daylight Time

Name: 5-190911A14, Date: 11-Sep-2019, Time: 18:58:59, ID: L2336381-4, Description: Sample, Vial: Tray1:15

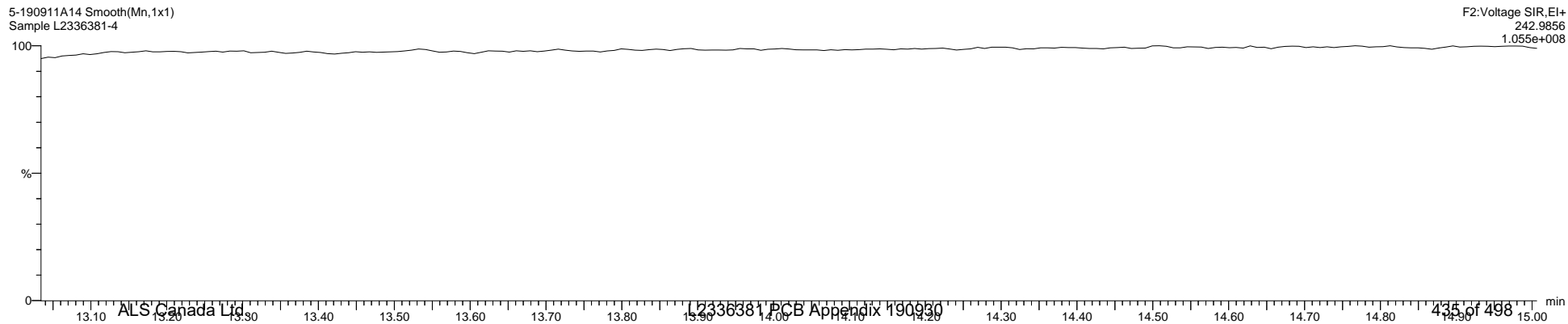
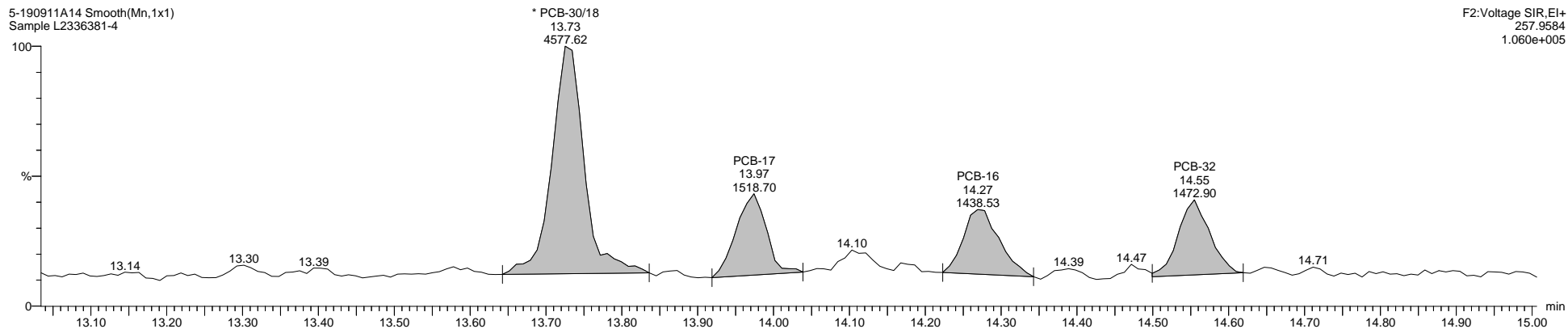
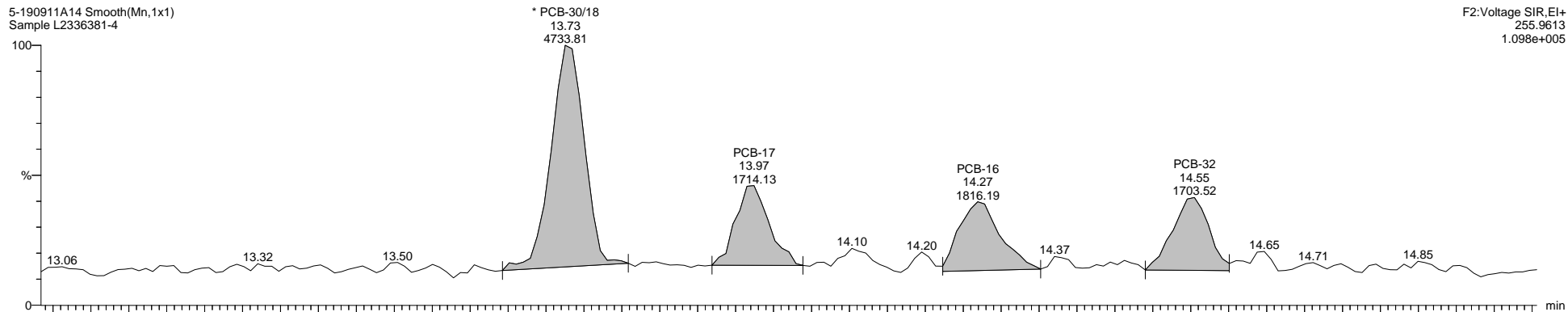

Quantify Sample Template Report

MassLynx MassLynx V4.1 SCN 901

Dataset: \\NABREWS002\Instdata\Organics Instrument\HIGHRES GCMS Completed Results Files\HR-5\1909\5-190911A1-SJ0913.qld

Last Altered: Friday, September 13, 2019 13:40:37 Eastern Daylight Time

Printed: Monday, September 30, 2019 13:32:19 Eastern Daylight Time

Name: 5-190911A14, Date: 11-Sep-2019, Time: 18:58:59, ID: L2336381-4, Description: Sample, Vial: Tray1:15

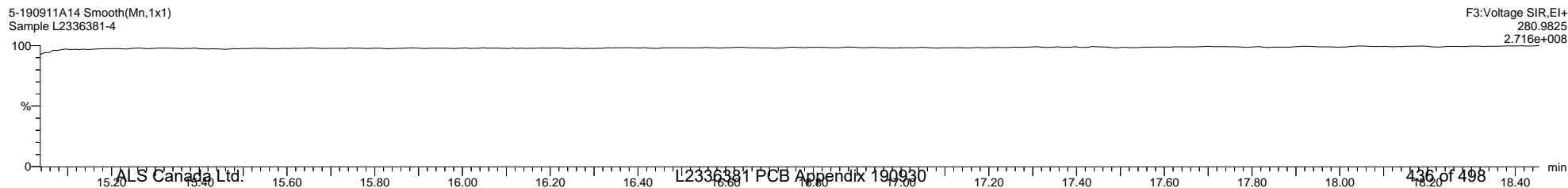
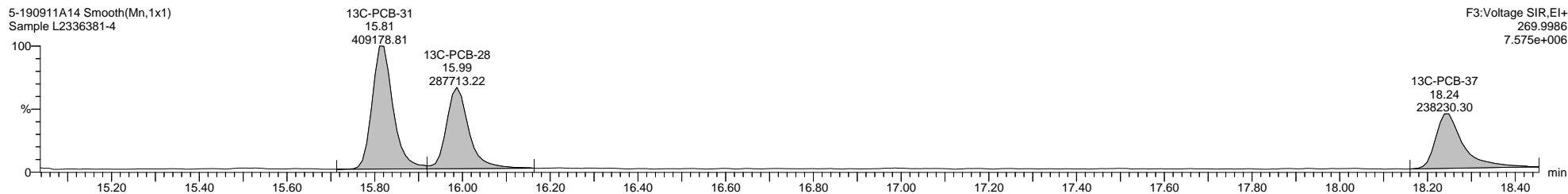
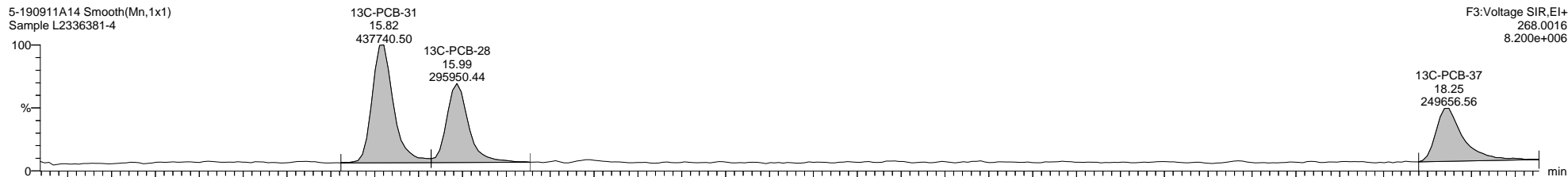
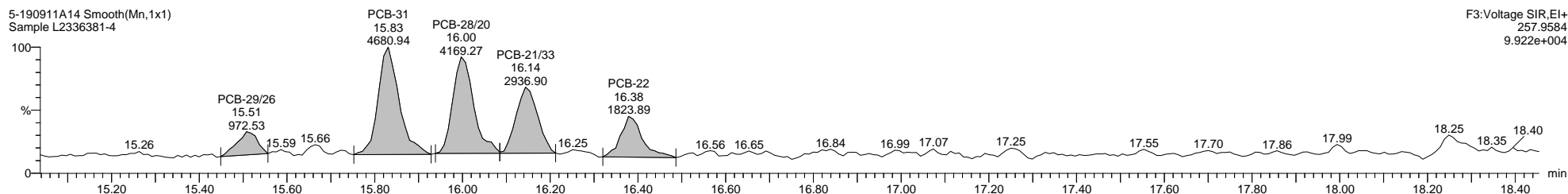
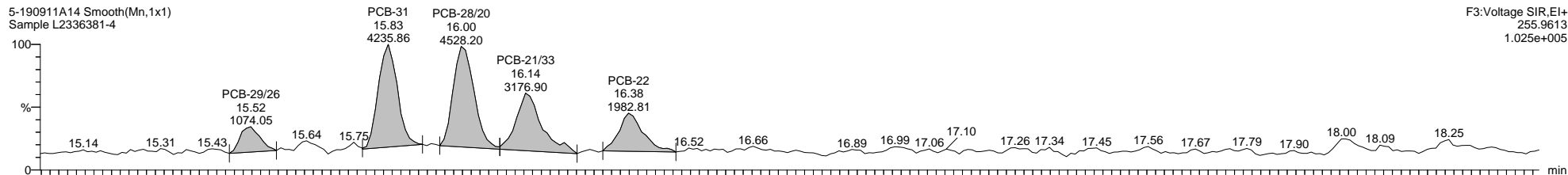

Quantify Sample Template Report

MassLynx MassLynx V4.1 SCN 901

Dataset: \\NABREWS002\Instdata\Organics Instrument\HIGHRES GCMS Completed Results Files\HR-5\1909\5-190911A1-SJ0913.qld

Last Altered: Friday, September 13, 2019 13:40:37 Eastern Daylight Time

Printed: Monday, September 30, 2019 13:32:19 Eastern Daylight Time

Name: 5-190911A14, Date: 11-Sep-2019, Time: 18:58:59, ID: L2336381-4, Description: Sample, Vial: Tray1:15

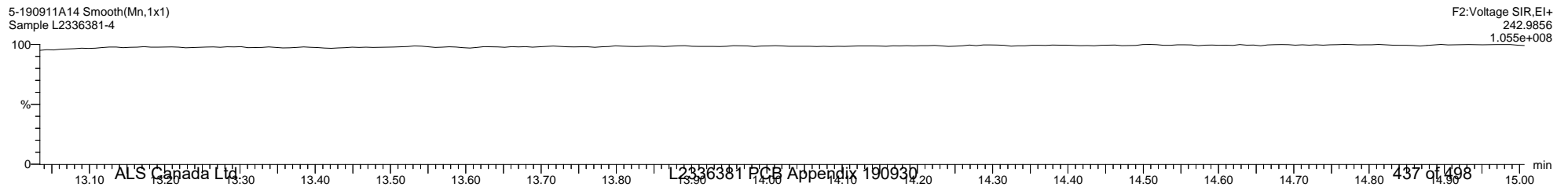
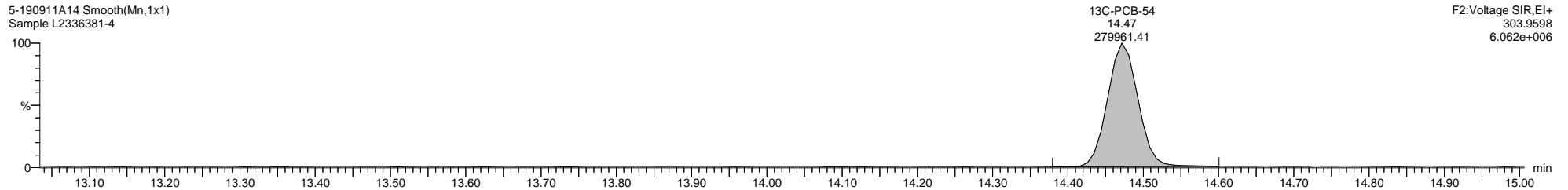
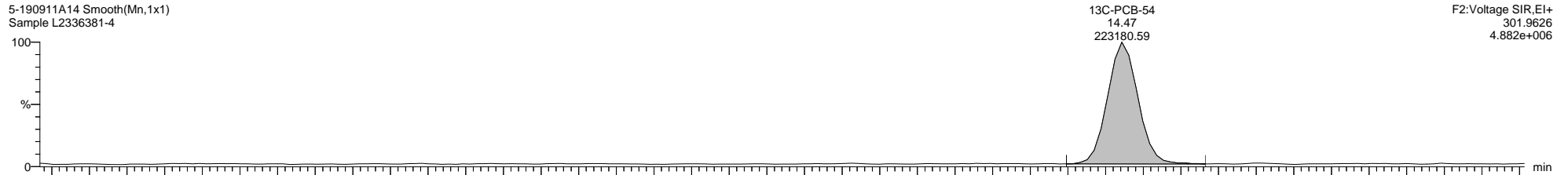
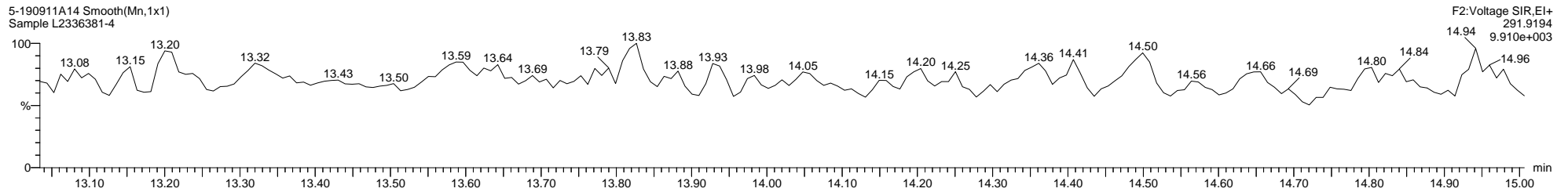
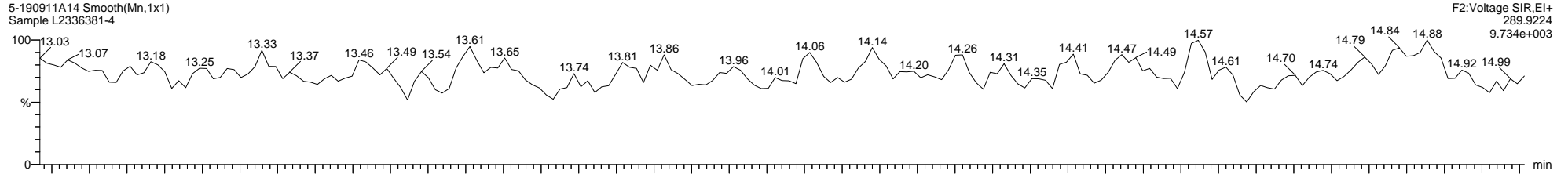

Quantify Sample Template Report

MassLynx MassLynx V4.1 SCN 901

Dataset: \\NABREWS002\Instdata\Organics Instrument\HIGHRES GCMS Completed Results Files\HR-5\1909\5-190911A1-SJ0913.qld

Last Altered: Friday, September 13, 2019 13:40:37 Eastern Daylight Time

Printed: Monday, September 30, 2019 13:32:19 Eastern Daylight Time

Name: 5-190911A14, Date: 11-Sep-2019, Time: 18:58:59, ID: L2336381-4, Description: Sample, Vial: Tray1:15

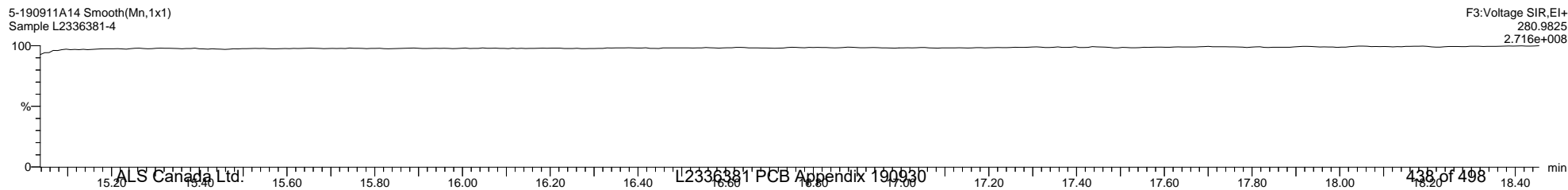
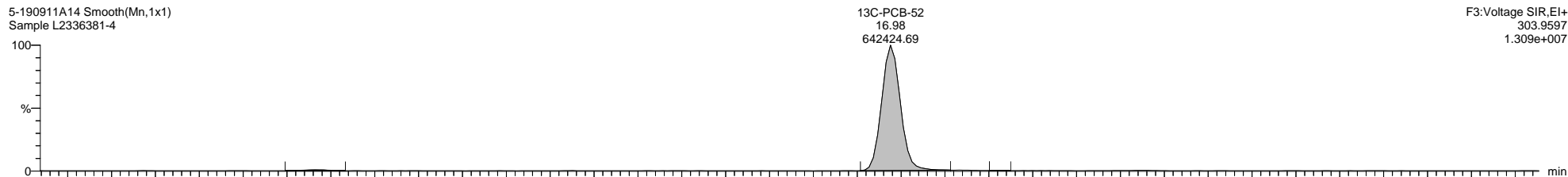
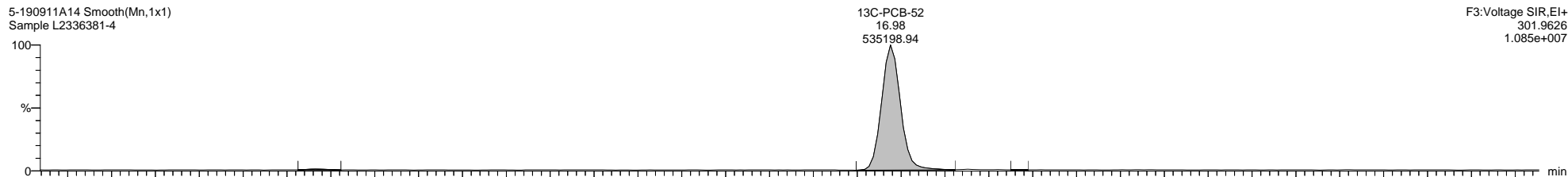
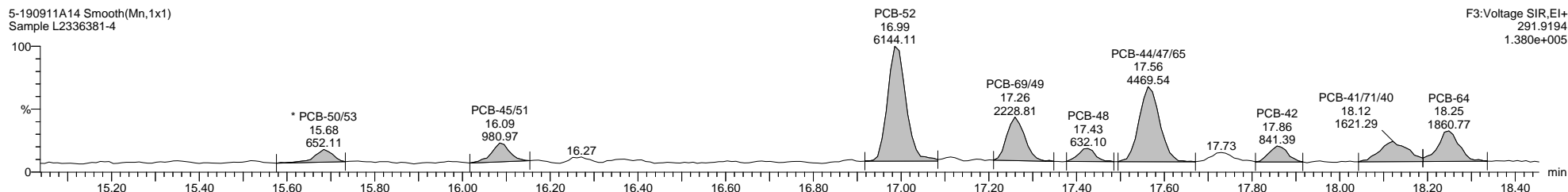
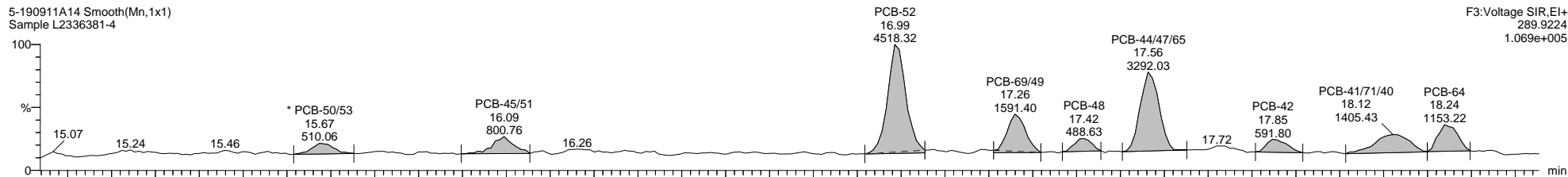

Quantify Sample Template Report

MassLynx MassLynx V4.1 SCN 901

Dataset: \\NABREWS002\Instdata\Organics Instrument\HIGHRES GCMS Completed Results Files\HR-5\1909\5-190911A1-SJ0913.qld

Last Altered: Friday, September 13, 2019 13:40:37 Eastern Daylight Time

Printed: Monday, September 30, 2019 13:32:19 Eastern Daylight Time

Name: 5-190911A14, Date: 11-Sep-2019, Time: 18:58:59, ID: L2336381-4, Description: Sample, Vial: Tray1:15

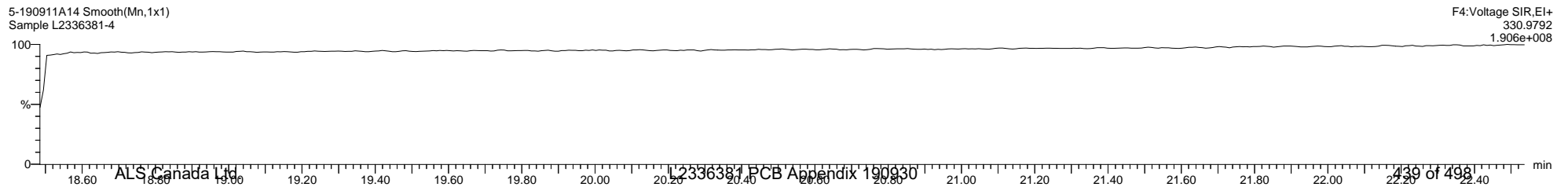
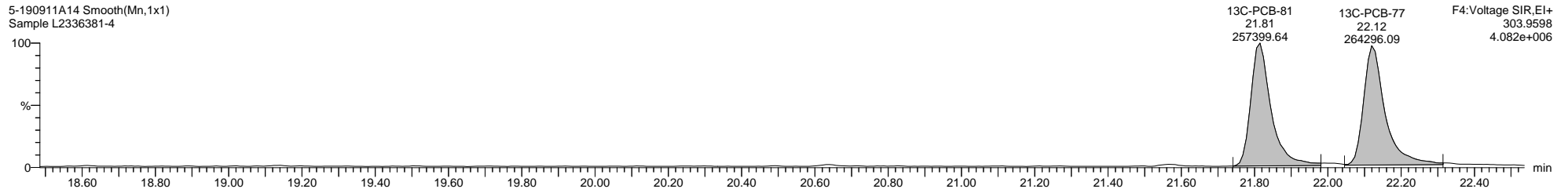
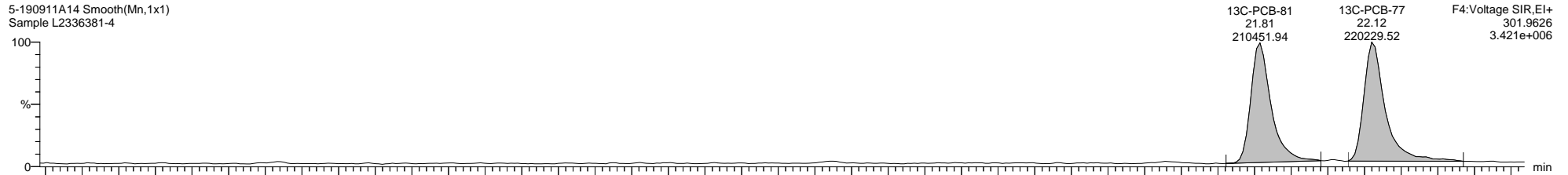
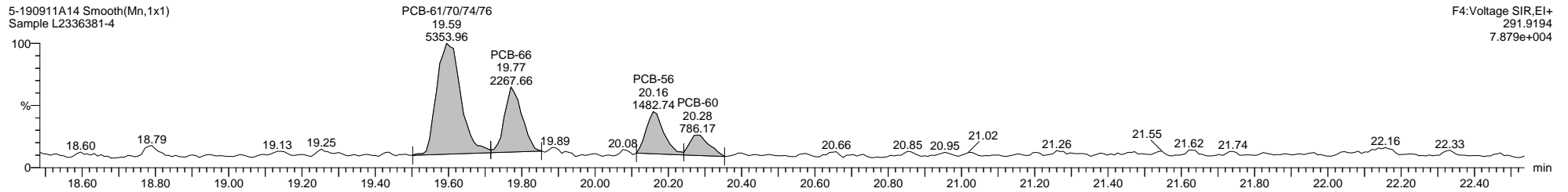
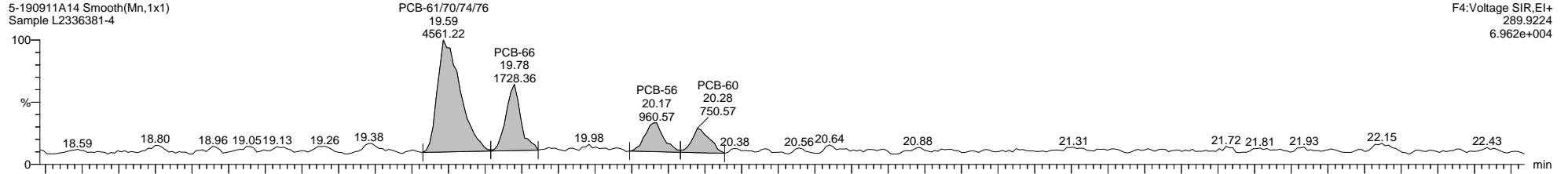

Quantify Sample Template Report

MassLynx MassLynx V4.1 SCN 901

Dataset: \\NABREWS002\Instdata\Organics Instrument\HIGHRES GCMS Completed Results Files\HR-5\1909\5-190911A1-SJ0913.qld

Last Altered: Friday, September 13, 2019 13:40:37 Eastern Daylight Time

Printed: Monday, September 30, 2019 13:32:19 Eastern Daylight Time

Name: 5-190911A14, Date: 11-Sep-2019, Time: 18:58:59, ID: L2336381-4, Description: Sample, Vial: Tray1:15

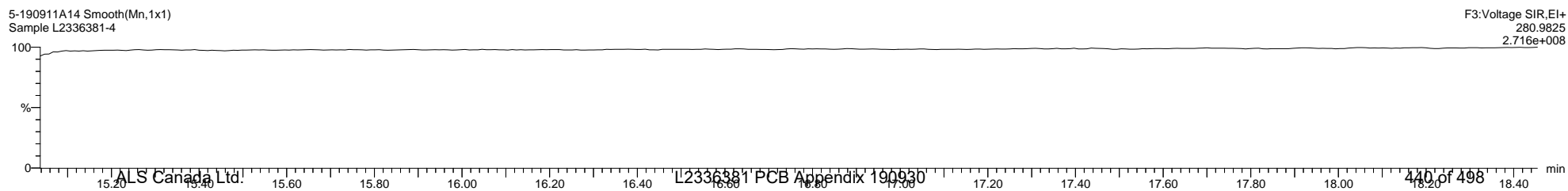
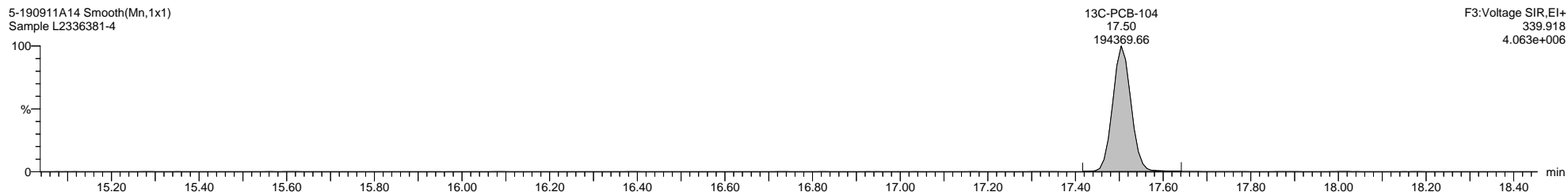
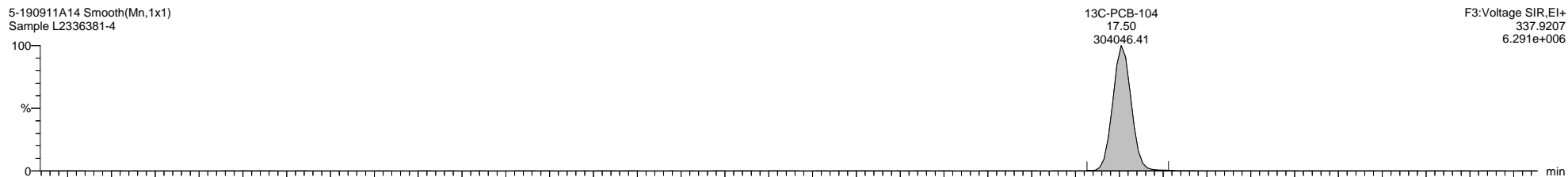
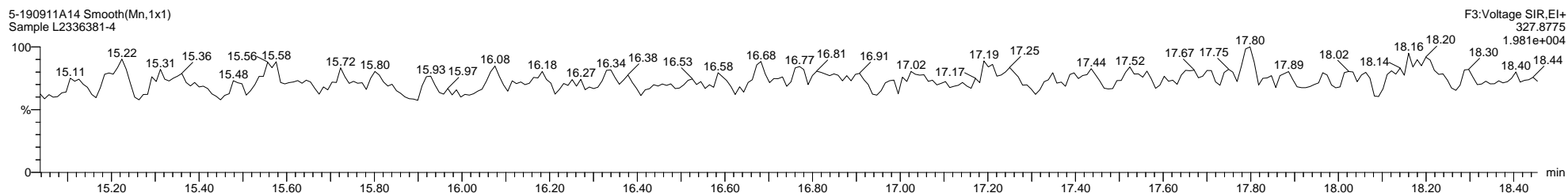
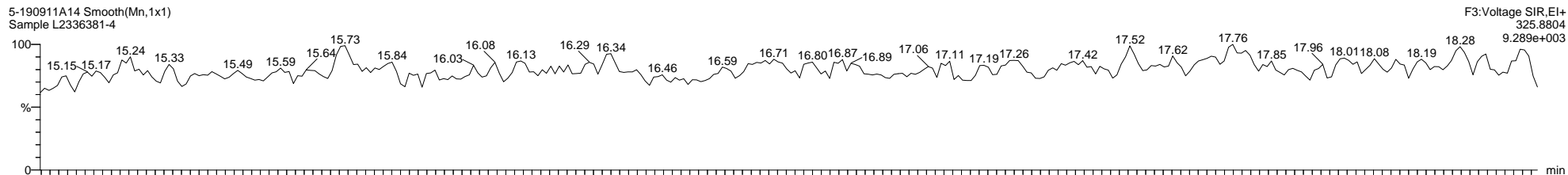

Quantify Sample Template Report

MassLynx MassLynx V4.1 SCN 901

Dataset: \\NABREWS002\Instdata\Organics Instrument\HIGHRES GCMS Completed Results Files\HR-5\1909\5-190911A1-SJ0913.qld

Last Altered: Friday, September 13, 2019 13:40:37 Eastern Daylight Time

Printed: Monday, September 30, 2019 13:32:19 Eastern Daylight Time

Name: 5-190911A14, Date: 11-Sep-2019, Time: 18:58:59, ID: L2336381-4, Description: Sample, Vial: Tray1:15

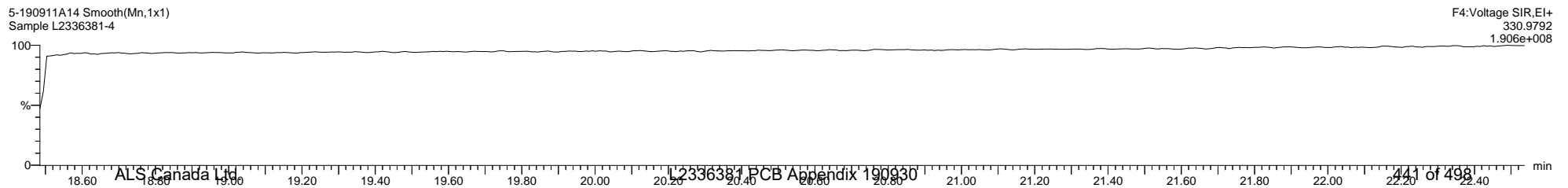
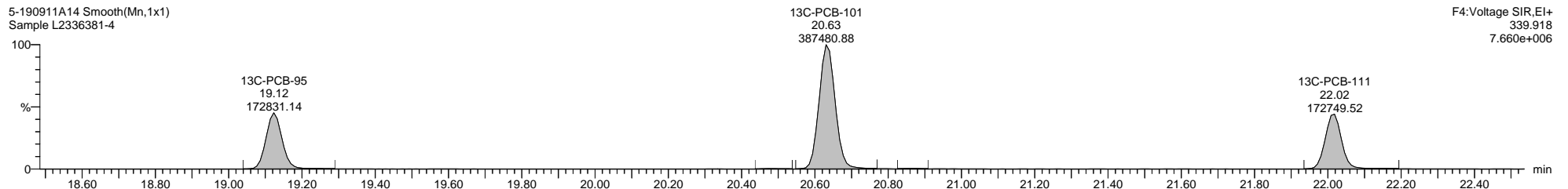
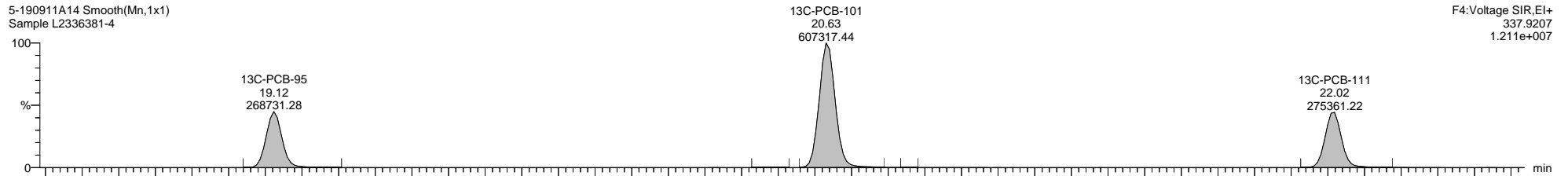
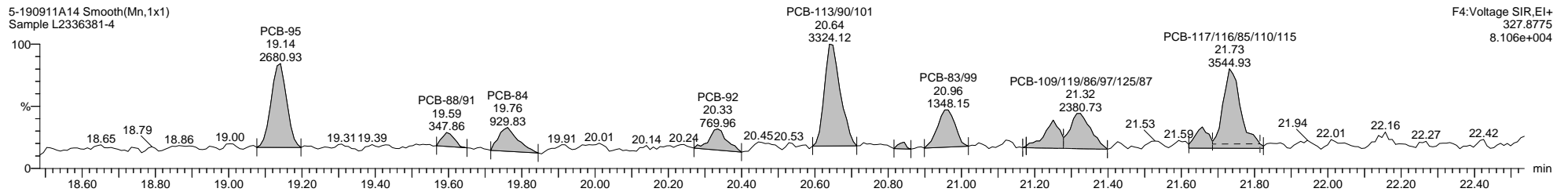
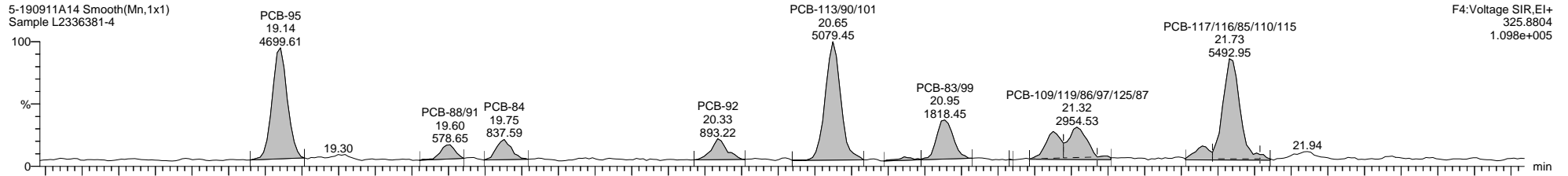

Dataset: \\NABREWS002\Instdata\Organics Instrument\HIGHRES GCMS Completed Results Files\HR-5\1909\5-190911A1-SJ0913.qld

Last Altered: Friday, September 13, 2019 13:40:37 Eastern Daylight Time

Printed: Monday, September 30, 2019 13:32:19 Eastern Daylight Time

Name: 5-190911A14, Date: 11-Sep-2019, Time: 18:58:59, ID: L2336381-4, Description: Sample, Vial: Tray1:15

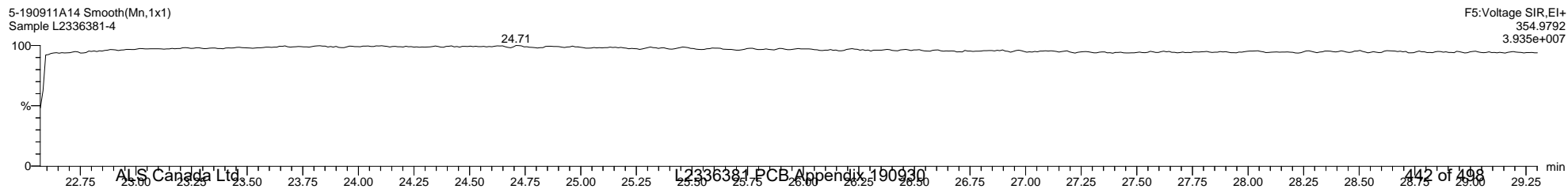
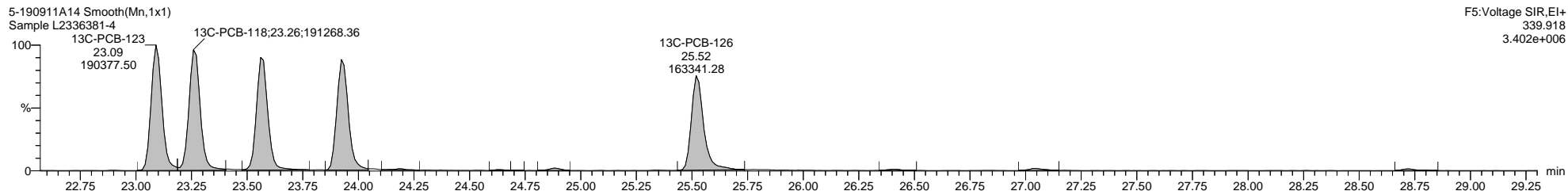
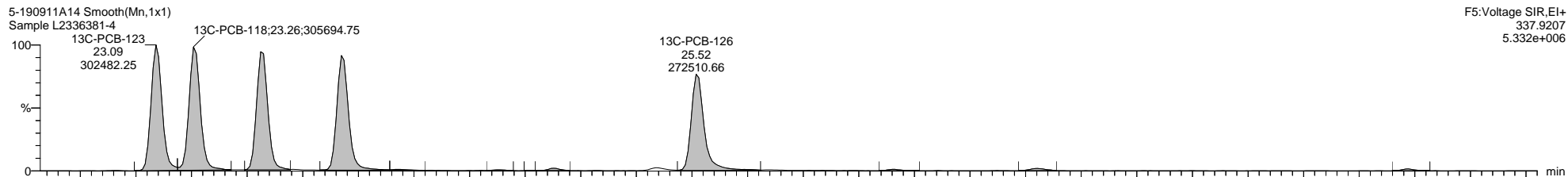
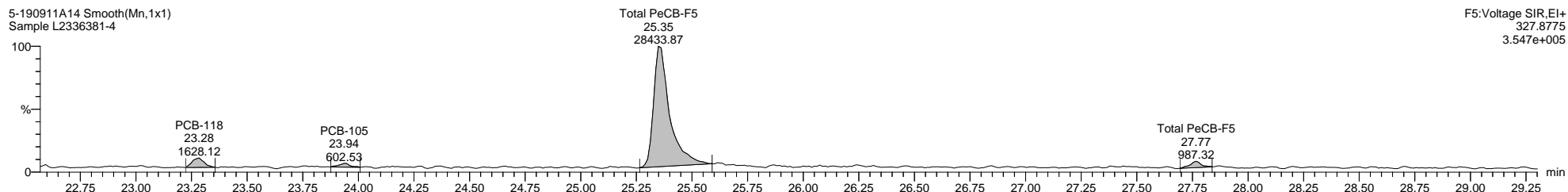
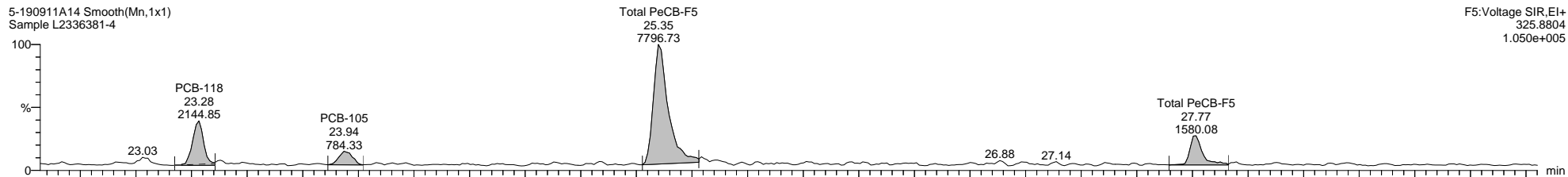

Quantify Sample Template Report

MassLynx MassLynx V4.1 SCN 901

Dataset: \\NABREWS002\Instdata\Organics Instrument\HIGHRES GCMS Completed Results Files\HR-5\1909\5-190911A1-SJ0913.qld

Last Altered: Friday, September 13, 2019 13:40:37 Eastern Daylight Time

Printed: Monday, September 30, 2019 13:32:19 Eastern Daylight Time

Name: 5-190911A14, Date: 11-Sep-2019, Time: 18:58:59, ID: L2336381-4, Description: Sample, Vial: Tray1:15

5-190911A14 Smooth(Mn,1x1)
Sample L2336381-4

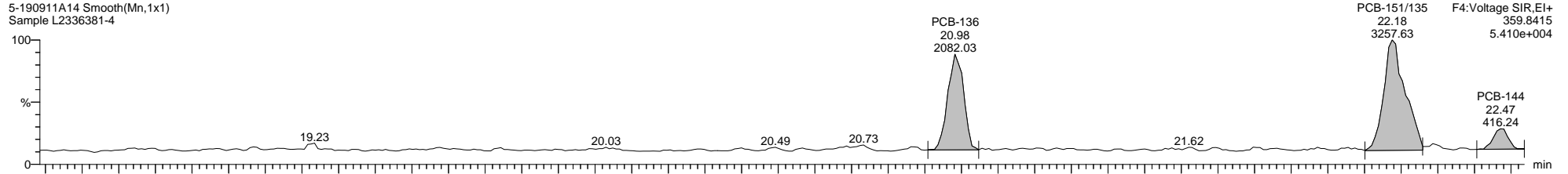

5-190911A14 Smooth(Mn,1x1)
Sample L2336381-4

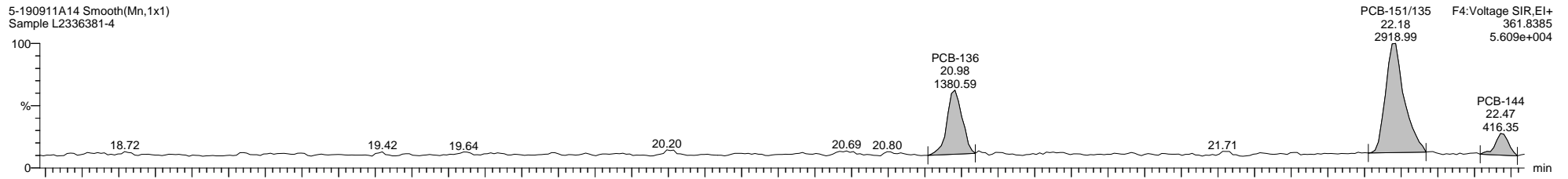

5-190911A14 Smooth(Mn,1x1)
Sample L2336381-4

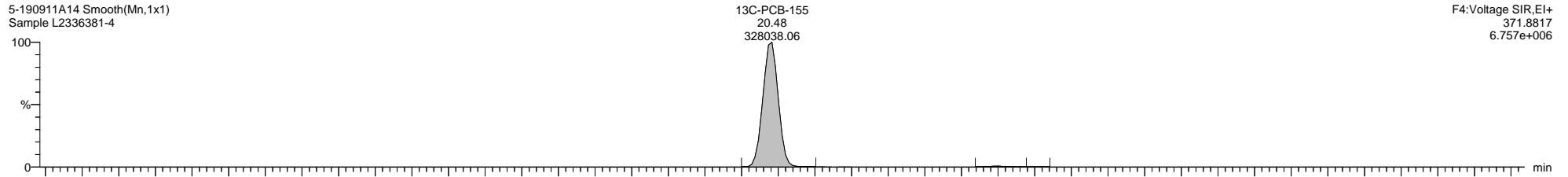

5-190911A14 Smooth(Mn,1x1)
Sample L2336381-4

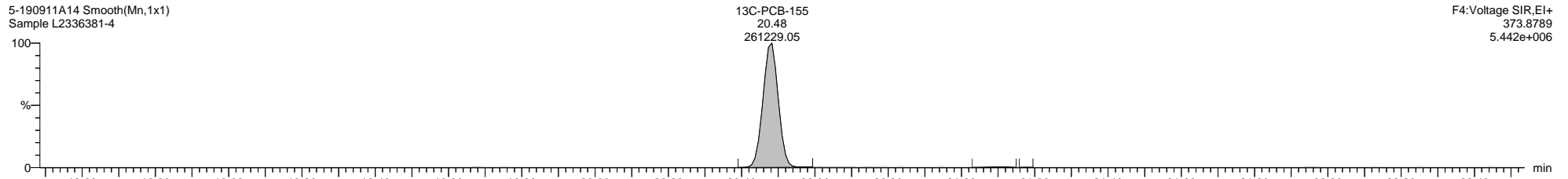

5-190911A14 Smooth(Mn,1x1)
Sample L2336381-4

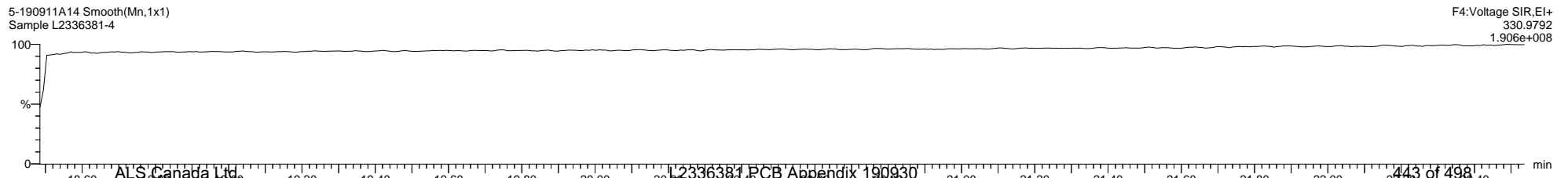

Quantify Sample Template Report

MassLynx MassLynx V4.1 SCN 901

Dataset: \\NABREWS002\Instdata\Organics Instrument\HIGHRES GCMS Completed Results Files\HR-5\1909\5-190911A1-SJ0913.qld

Last Altered: Friday, September 13, 2019 13:40:37 Eastern Daylight Time

Printed: Monday, September 30, 2019 13:32:19 Eastern Daylight Time

Name: 5-190911A14, Date: 11-Sep-2019, Time: 18:58:59, ID: L2336381-4, Description: Sample, Vial: Tray1:15

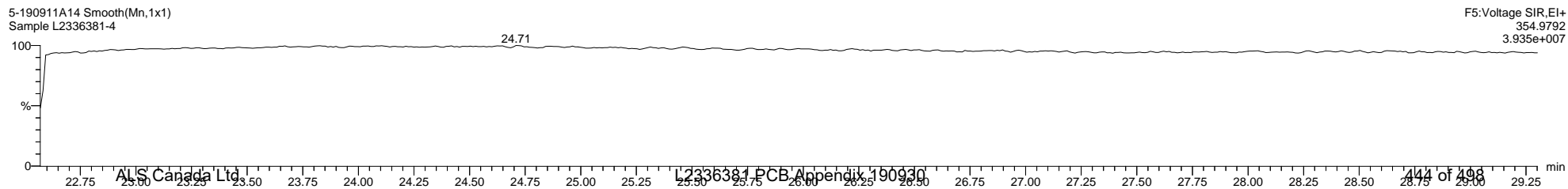
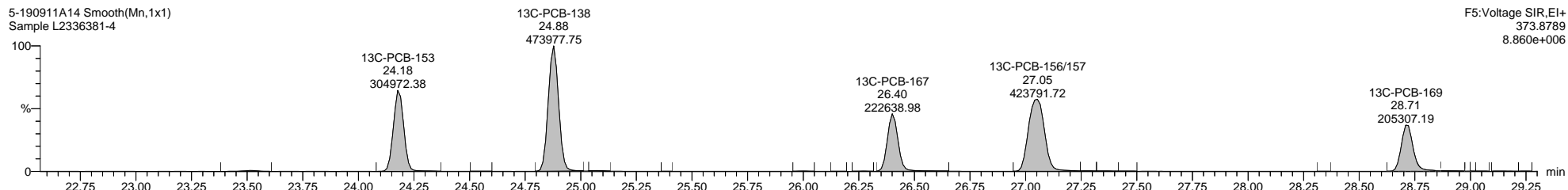
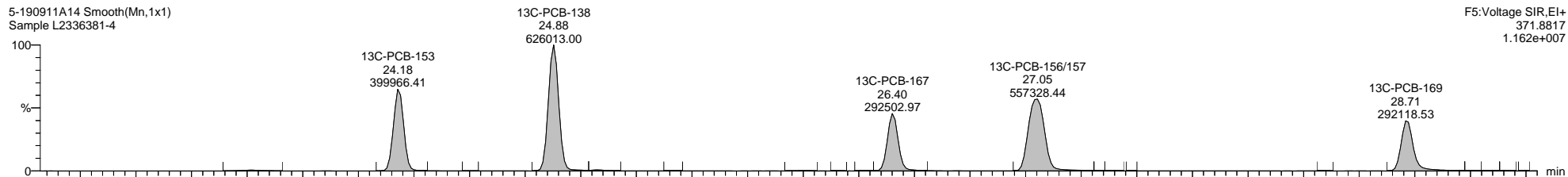
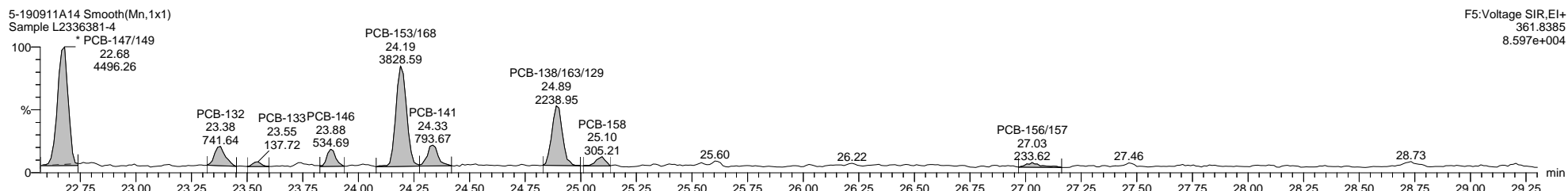
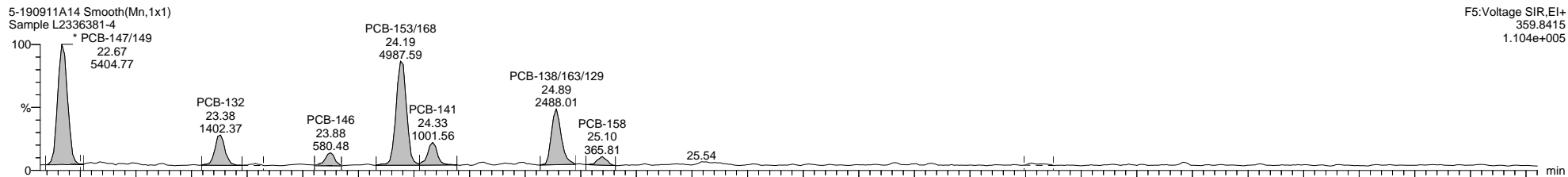

Quantify Sample Template Report

MassLynx MassLynx V4.1 SCN 901

Dataset: \\NABREWS002\Instdata\Organics Instrument\HIGHRES GCMS Completed Results Files\HR-5\1909\5-190911A1-SJ0913.qld

Last Altered: Friday, September 13, 2019 13:40:37 Eastern Daylight Time

Printed: Monday, September 30, 2019 13:32:19 Eastern Daylight Time

Name: 5-190911A14, Date: 11-Sep-2019, Time: 18:58:59, ID: L2336381-4, Description: Sample, Vial: Tray1:15

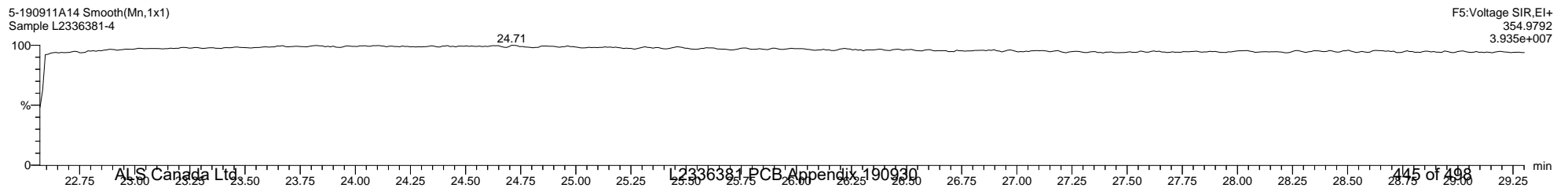
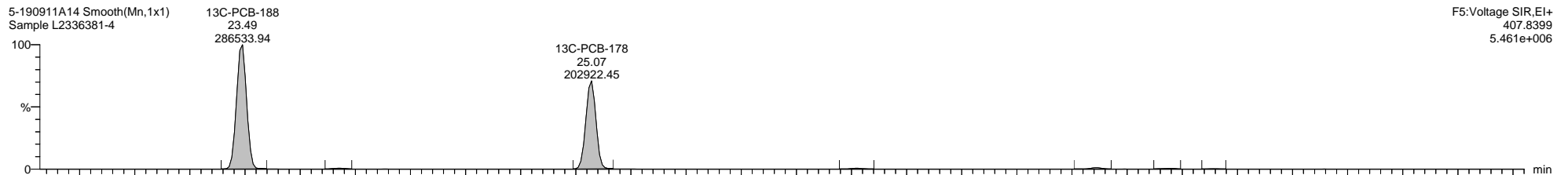
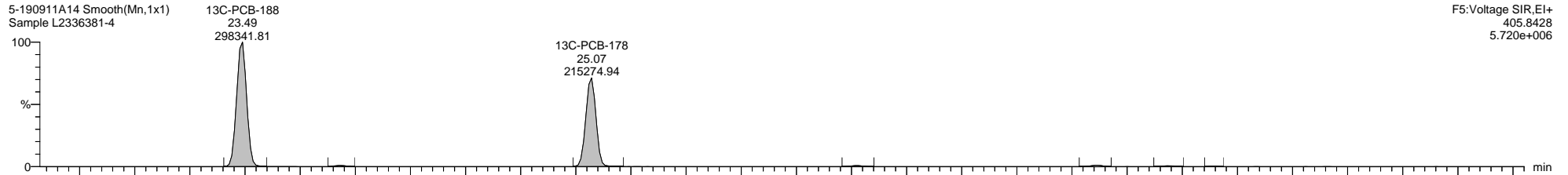
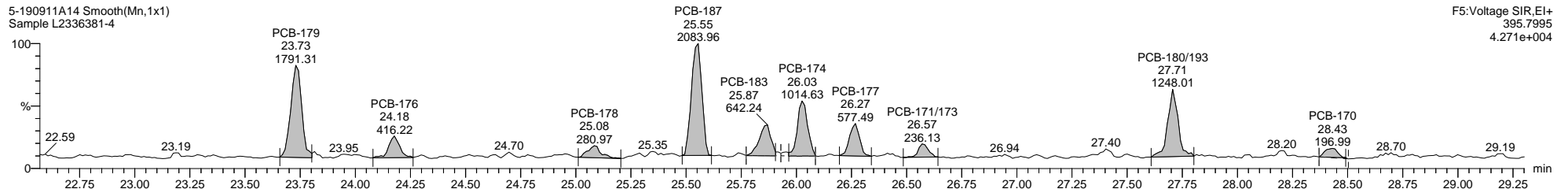
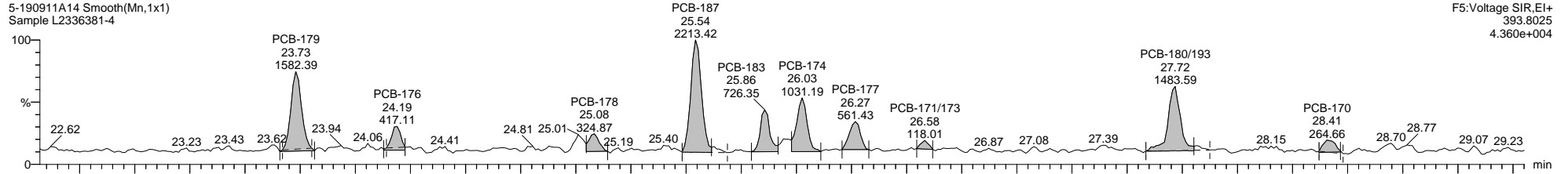

Quantify Sample Template Report

MassLynx MassLynx V4.1 SCN 901

Dataset: \\NABREWS002\Instdata\Organics Instrument\HIGHRES GCMS Completed Results Files\HR-5\1909\5-190911A1-SJ0913.qld

Last Altered: Friday, September 13, 2019 13:40:37 Eastern Daylight Time

Printed: Monday, September 30, 2019 13:32:19 Eastern Daylight Time

Name: 5-190911A14, Date: 11-Sep-2019, Time: 18:58:59, ID: L2336381-4, Description: Sample, Vial: Tray1:15

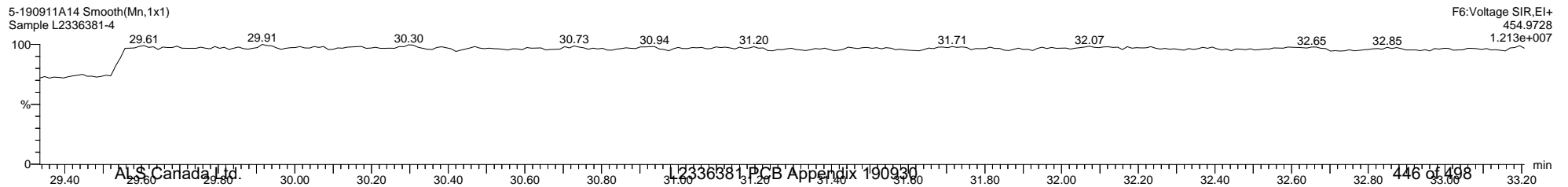
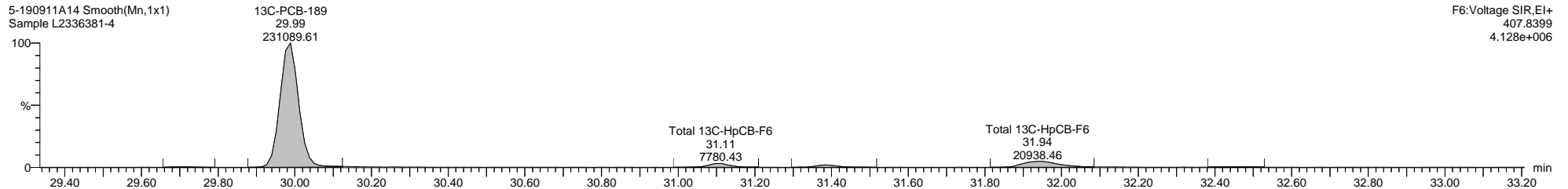
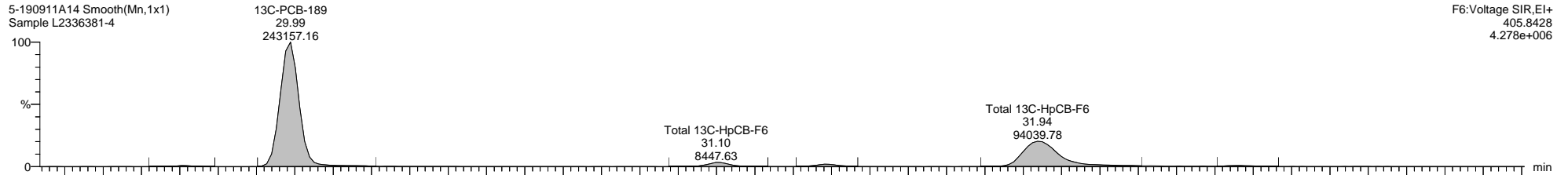
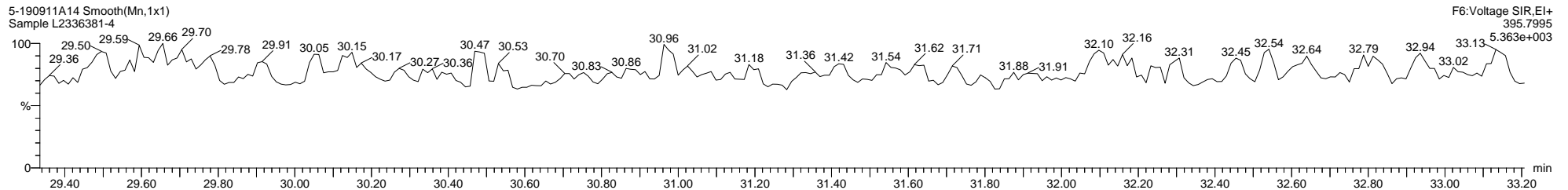
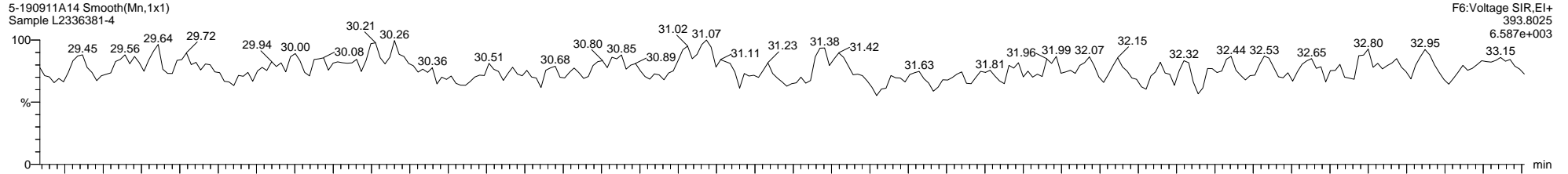

Dataset: \\NABREWS002\Instdata\Organics Instrument\HIGHRES GCMS Completed Results Files\HR-5\1909\5-190911A1-SJ0913.qld

Last Altered: Friday, September 13, 2019 13:40:37 Eastern Daylight Time

Printed: Monday, September 30, 2019 13:32:19 Eastern Daylight Time

Name: 5-190911A14, Date: 11-Sep-2019, Time: 18:58:59, ID: L2336381-4, Description: Sample, Vial: Tray1:15

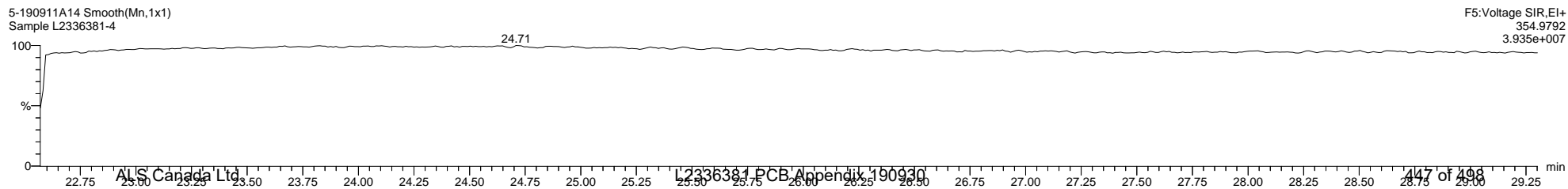
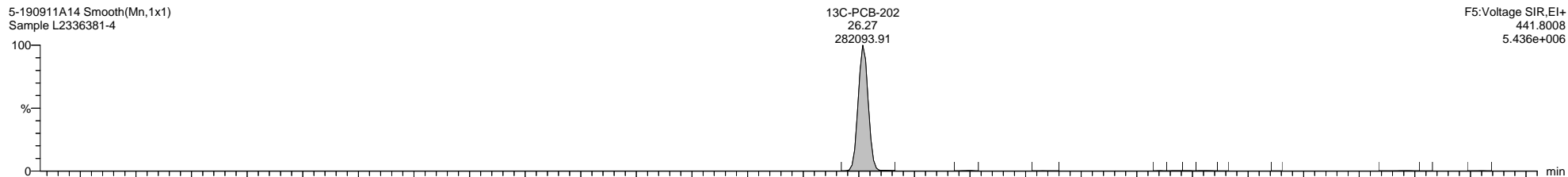
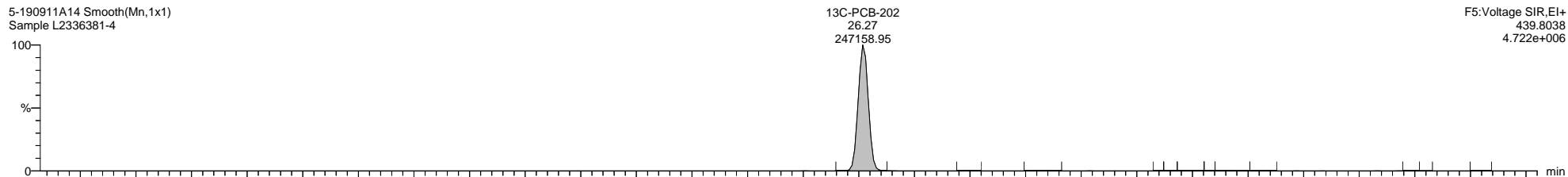
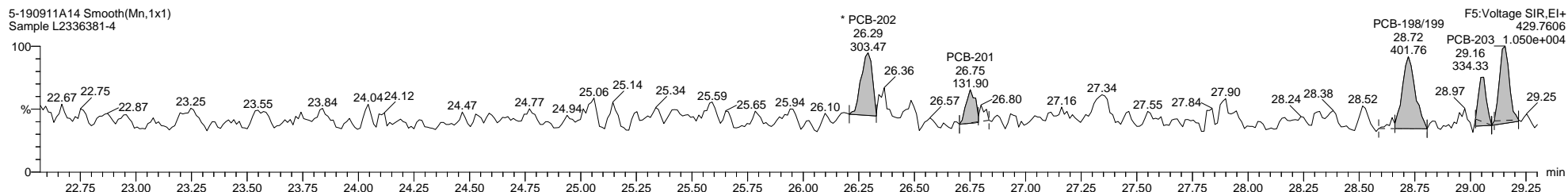
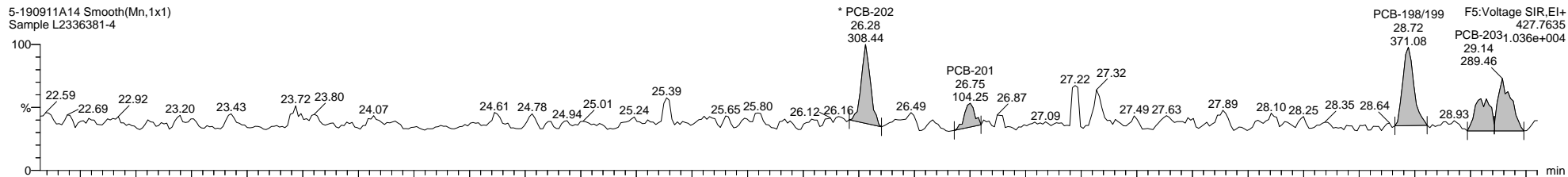

Dataset: \\NABREWS002\Instdata\Organics Instrument\HIGHRES GCMS Completed Results Files\HR-5\1909\5-190911A1-SJ0913.qld

Last Altered: Friday, September 13, 2019 13:40:37 Eastern Daylight Time

Printed: Monday, September 30, 2019 13:32:19 Eastern Daylight Time

Name: 5-190911A14, Date: 11-Sep-2019, Time: 18:58:59, ID: L2336381-4, Description: Sample, Vial: Tray1:15

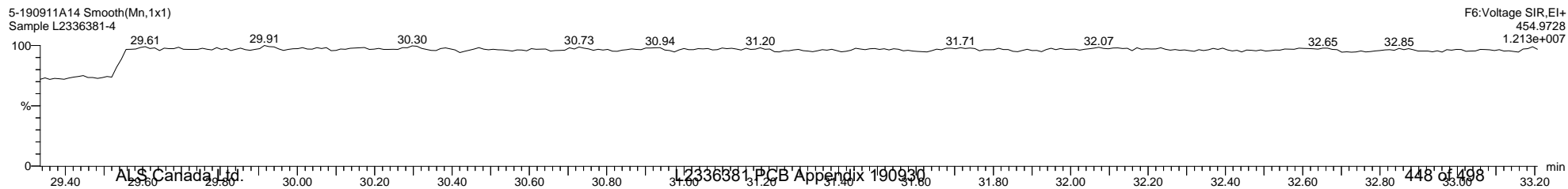
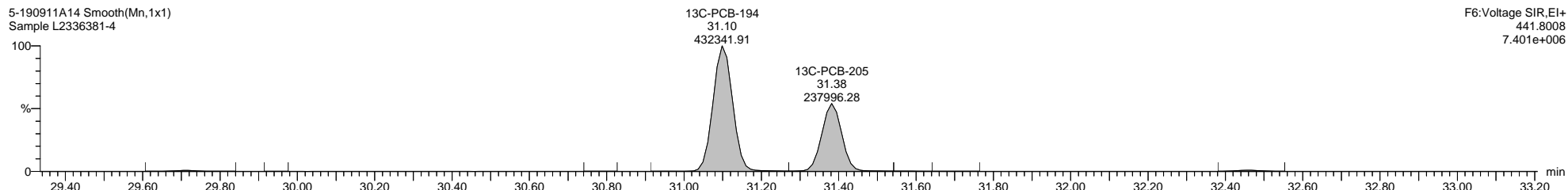
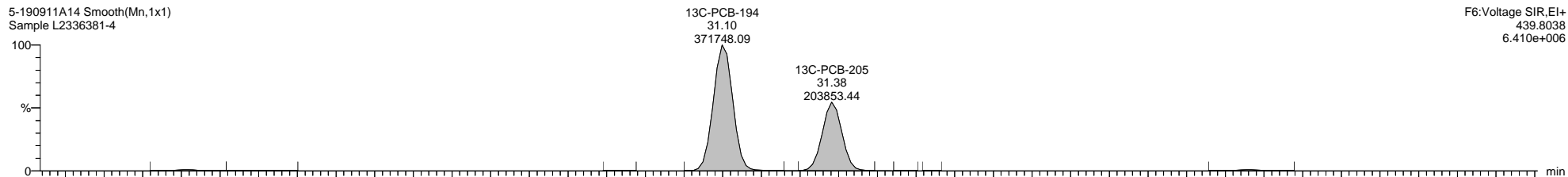
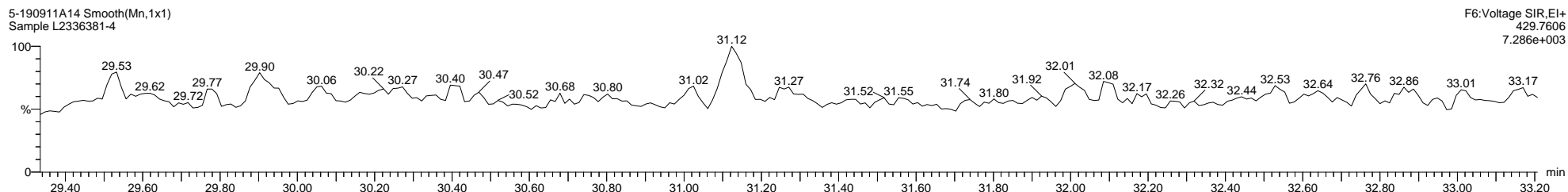
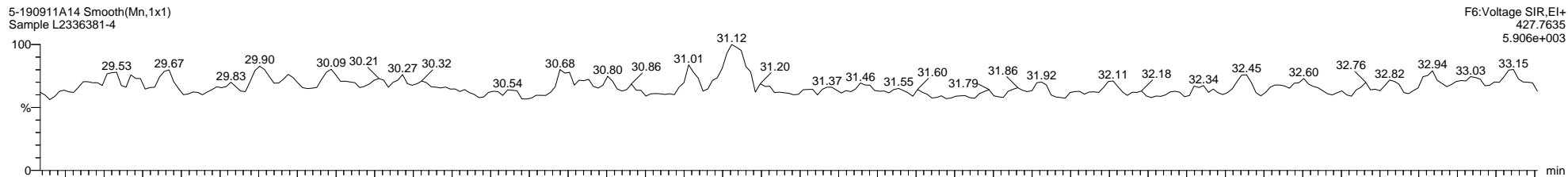

Quantify Sample Template Report

MassLynx MassLynx V4.1 SCN 901

Dataset: \\NABREWS002\Instdata\Organics Instrument\HIGHRES GCMS Completed Results Files\HR-5\1909\5-190911A1-SJ0913.qld

Last Altered: Friday, September 13, 2019 13:40:37 Eastern Daylight Time

Printed: Monday, September 30, 2019 13:32:19 Eastern Daylight Time

Name: 5-190911A14, Date: 11-Sep-2019, Time: 18:58:59, ID: L2336381-4, Description: Sample, Vial: Tray1:15

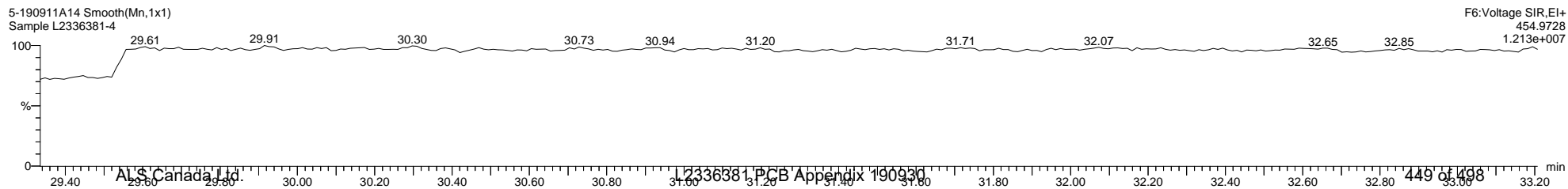
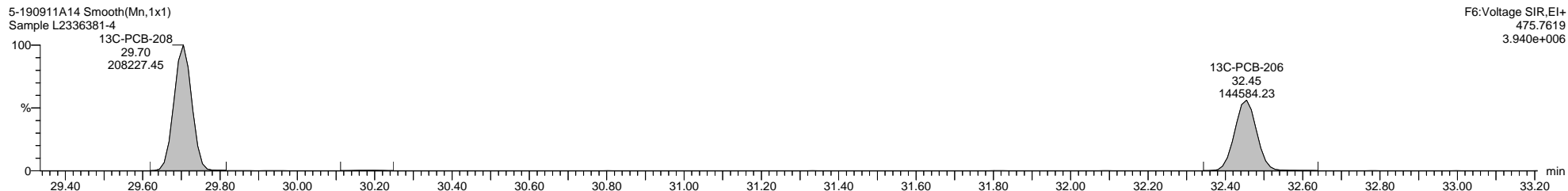
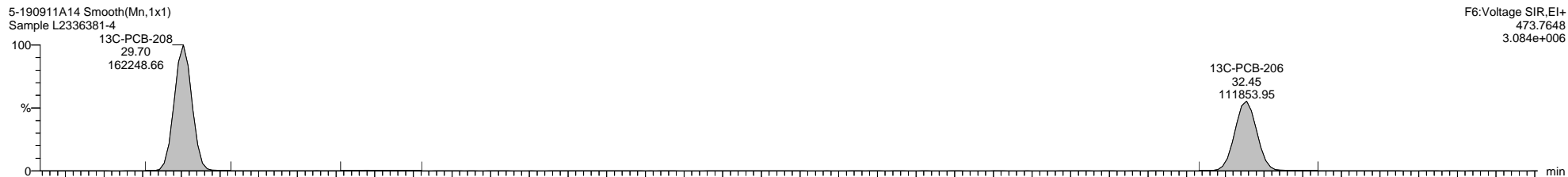
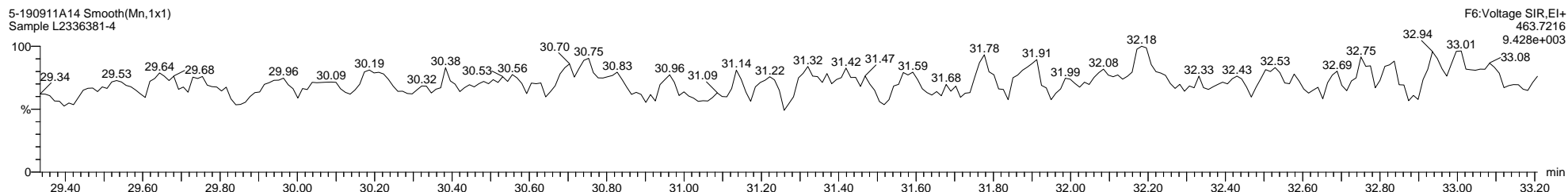
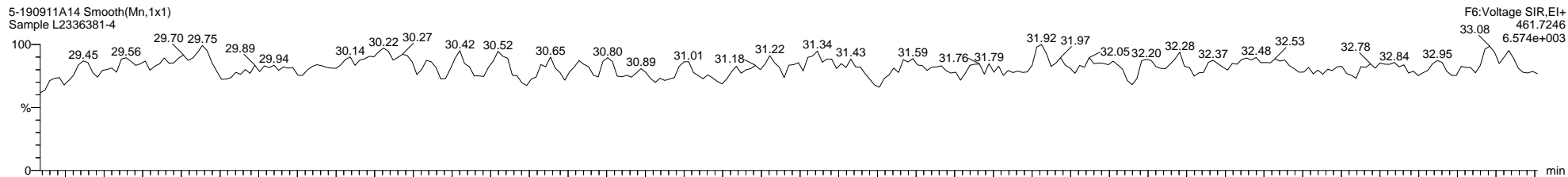

Quantify Sample Template Report

MassLynx MassLynx V4.1 SCN 901

Dataset: \\NABREWS002\Instdata\Organics Instrument\HIGHRES GCMS Completed Results Files\HR-5\1909\5-190911A1-SJ0913.qld

Last Altered: Friday, September 13, 2019 13:40:37 Eastern Daylight Time

Printed: Monday, September 30, 2019 13:32:19 Eastern Daylight Time

Name: 5-190911A14, Date: 11-Sep-2019, Time: 18:58:59, ID: L2336381-4, Description: Sample, Vial: Tray1:15

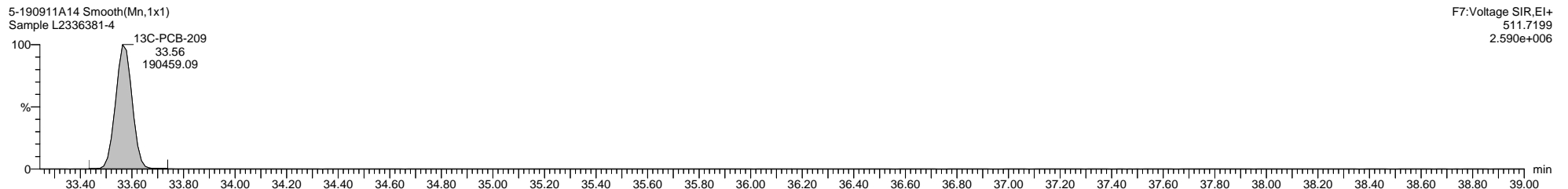
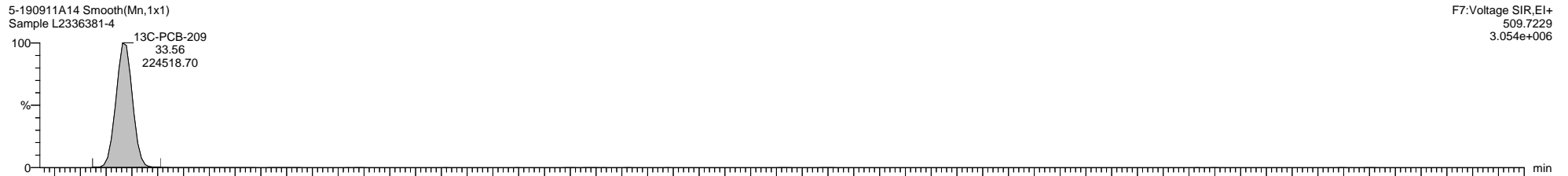
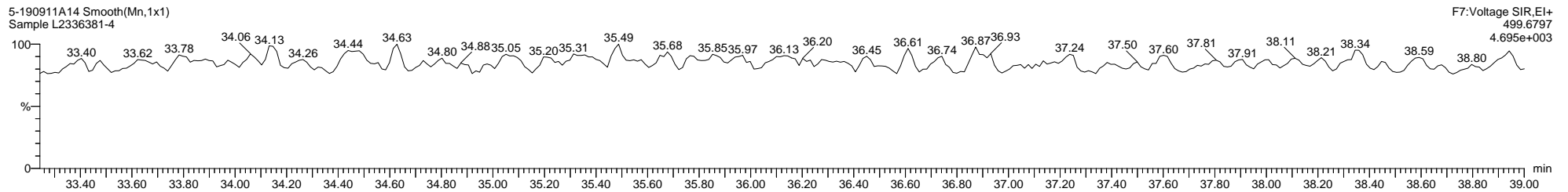
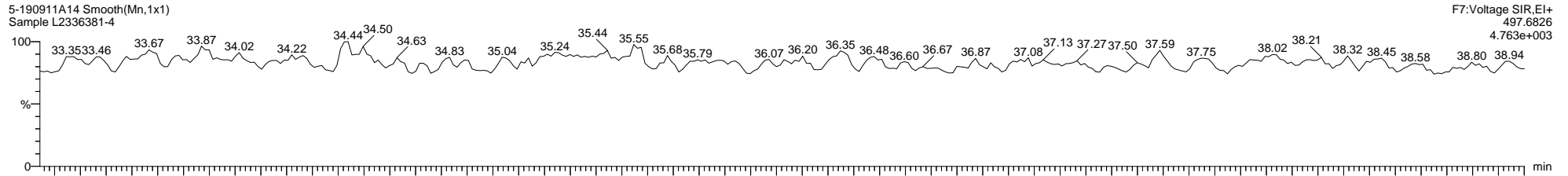

Quantify Sample Template Report

MassLynx MassLynx V4.1 SCN 901

Dataset: \\NABREWS002\Instdata\Organics Instrument\HIGHRES GCMS Completed Results Files\HR-5\1909\5-190911A1-SJ0913.qld

Last Altered: Friday, September 13, 2019 13:40:37 Eastern Daylight Time

Printed: Monday, September 30, 2019 13:32:19 Eastern Daylight Time

Method: C:\MassLynx\PCB.PRO\MethDB\1668-OCTYL-1-209-190911.mdb 11 Sep 2019 12:41:19

Calibration: 13 Sep 2019 08:16:45

Name: 5-190911A15, Date: 11-Sep-2019, Time: 19:41:04, ID: L2336381-5, Description: Sample, Vial: Tray1:16

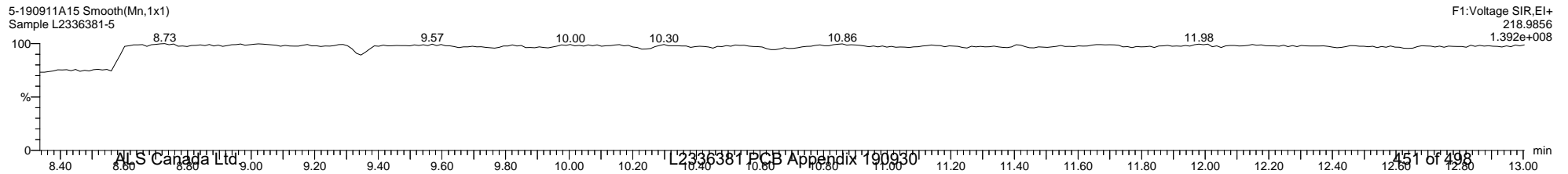
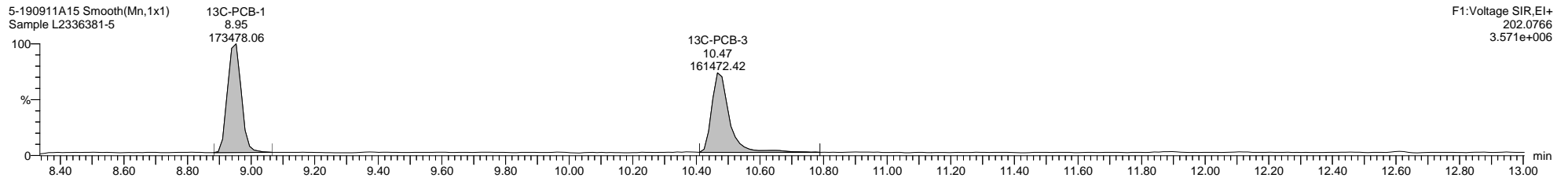
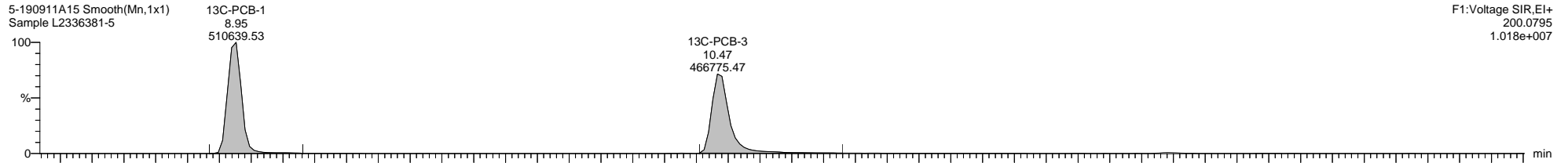
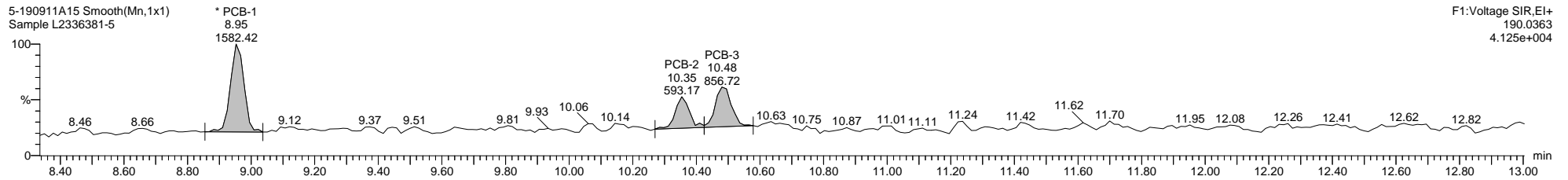
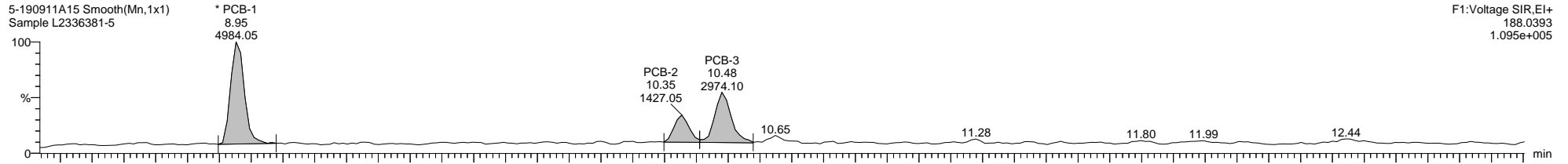

Quantify Sample Template Report

MassLynx MassLynx V4.1 SCN 901

Dataset: \\NABREWS002\Instdata\Organics Instrument\HIGHRES GCMS Completed Results Files\HR-5\1909\5-190911A1-SJ0913.qld

Last Altered: Friday, September 13, 2019 13:40:37 Eastern Daylight Time

Printed: Monday, September 30, 2019 13:32:19 Eastern Daylight Time

Name: 5-190911A15, Date: 11-Sep-2019, Time: 19:41:04, ID: L2336381-5, Description: Sample, Vial: Tray1:16

5-190911A15 Smooth(Mn,1x1)
Sample L2336381-5

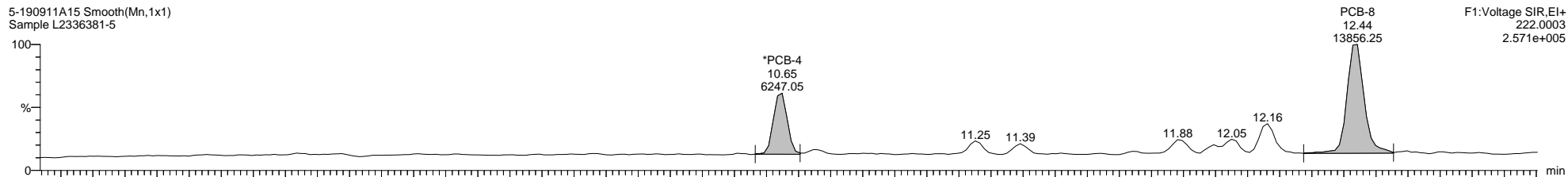

5-190911A15 Smooth(Mn,1x1)
Sample L2336381-5

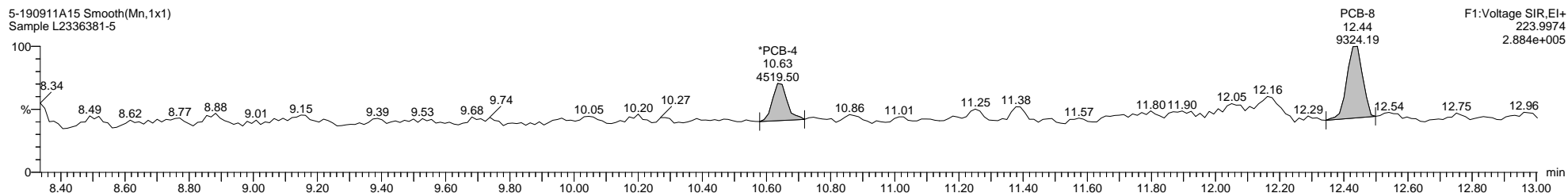

5-190911A15 Smooth(Mn,1x1)
Sample L2336381-5

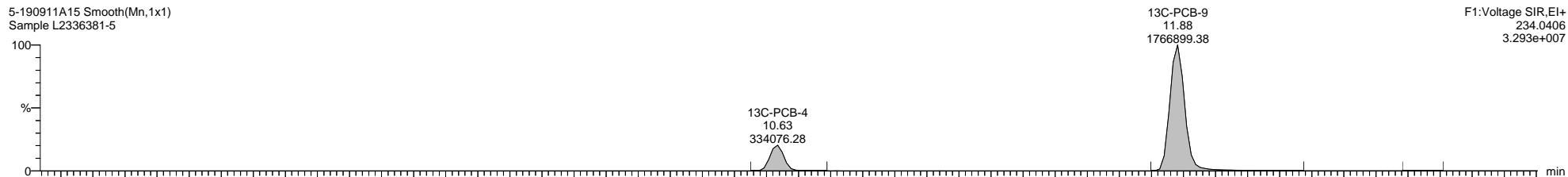

5-190911A15 Smooth(Mn,1x1)
Sample L2336381-5

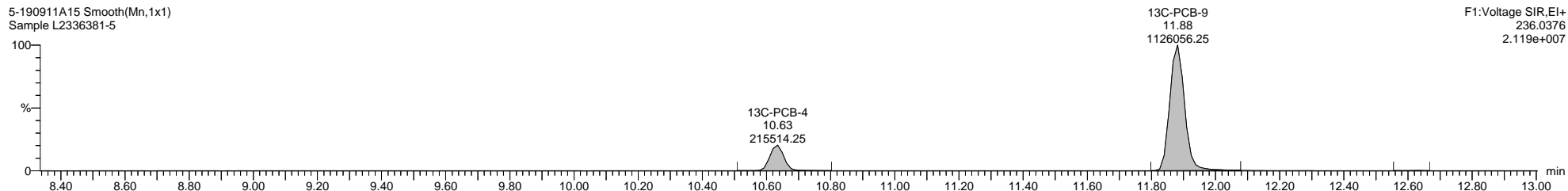

5-190911A15 Smooth(Mn,1x1)
Sample L2336381-5

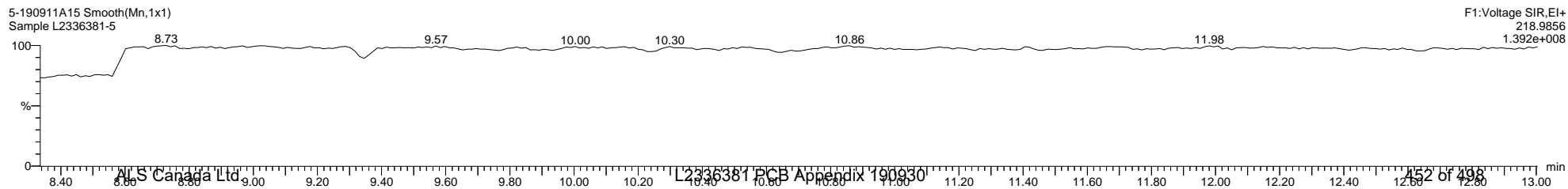

Dataset: \\NABREWS002\Instdata\Organics Instrument\HIGHRES GCMS Completed Results Files\HR-5\1909\5-190911A1-SJ0913.qld

Last Altered: Friday, September 13, 2019 13:40:37 Eastern Daylight Time

Printed: Monday, September 30, 2019 13:32:19 Eastern Daylight Time

Name: 5-190911A15, Date: 11-Sep-2019, Time: 19:41:04, ID: L2336381-5, Description: Sample, Vial: Tray1:16

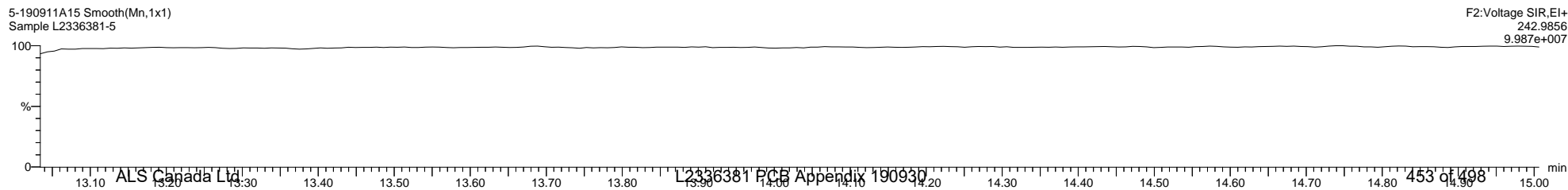
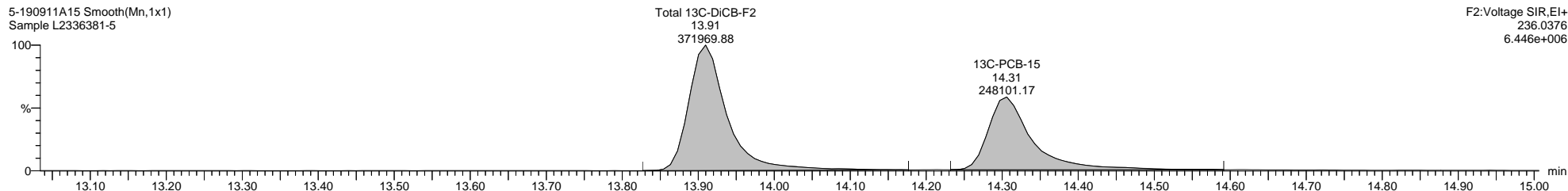
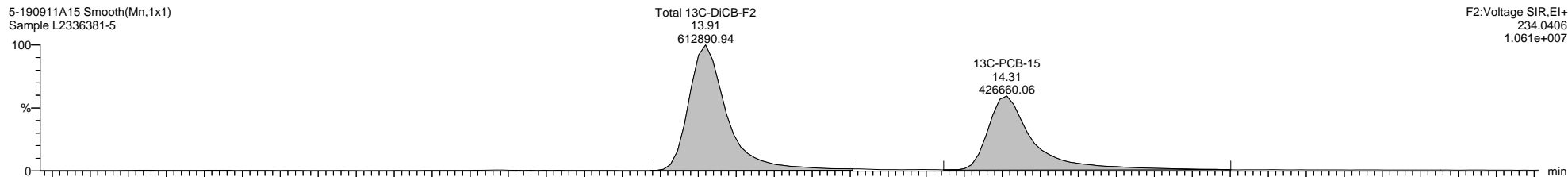
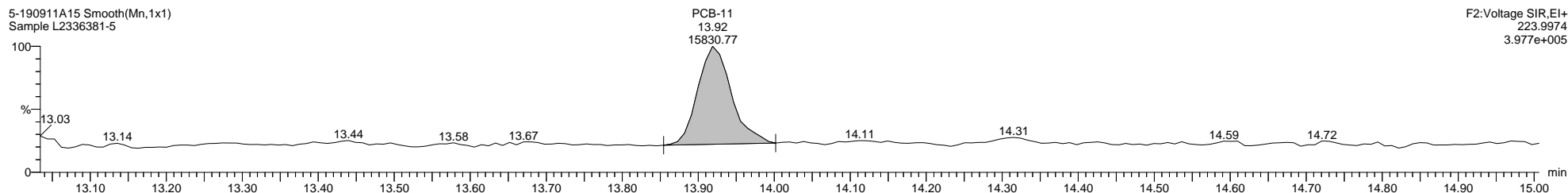
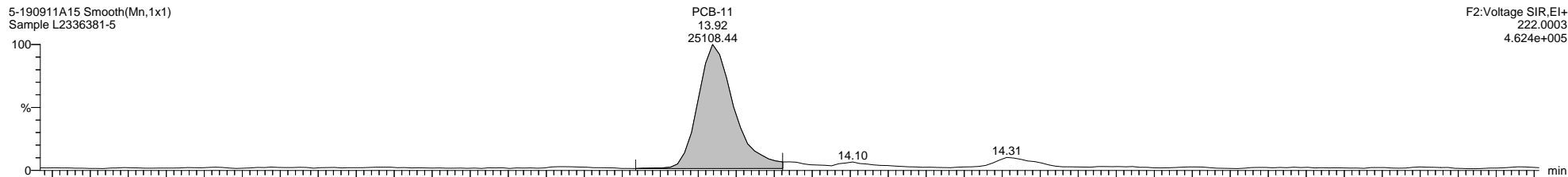

Quantify Sample Template Report

MassLynx MassLynx V4.1 SCN 901

Dataset: \\NABREWS002\Instdata\Organics Instrument\HIGHRES GCMS Completed Results Files\HR-5\1909\5-190911A1-SJ0913.qld

Last Altered: Friday, September 13, 2019 13:40:37 Eastern Daylight Time

Printed: Monday, September 30, 2019 13:32:19 Eastern Daylight Time

Name: 5-190911A15, Date: 11-Sep-2019, Time: 19:41:04, ID: L2336381-5, Description: Sample, Vial: Tray1:16

5-190911A15 Smooth(Mn,1x1)
Sample L2336381-5

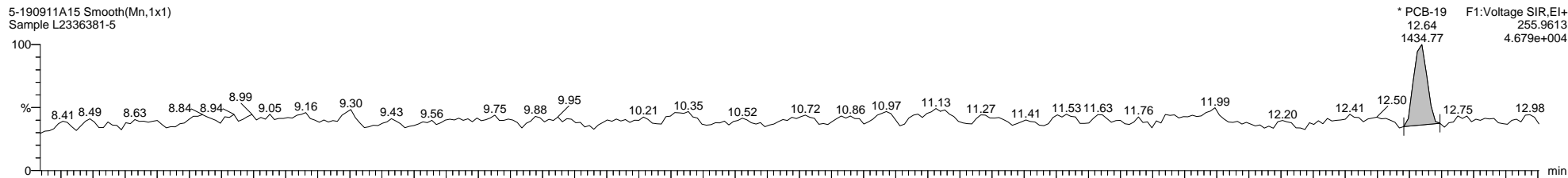

5-190911A15 Smooth(Mn,1x1)
Sample L2336381-5

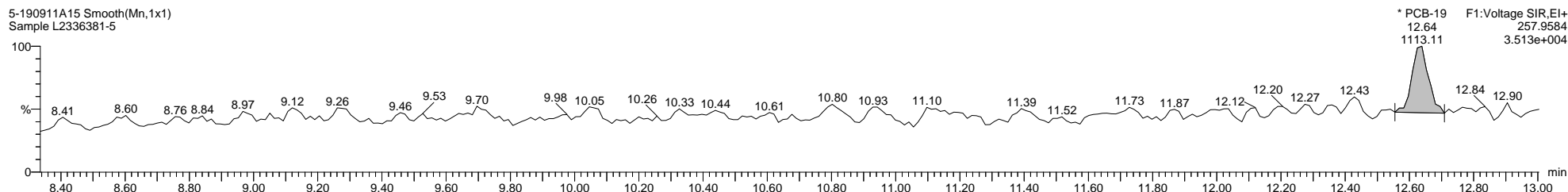

5-190911A15 Smooth(Mn,1x1)
Sample L2336381-5

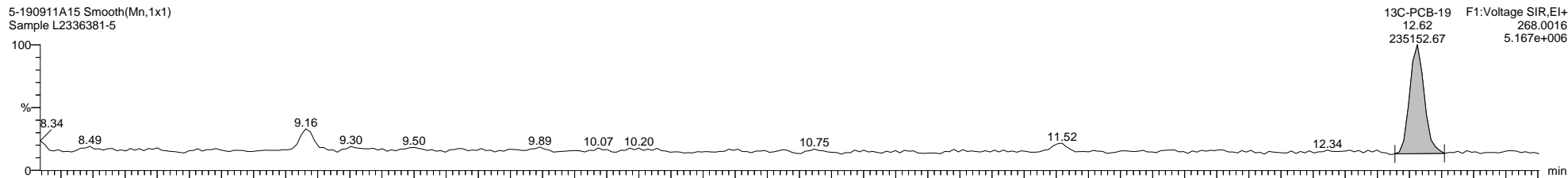

5-190911A15 Smooth(Mn,1x1)
Sample L2336381-5

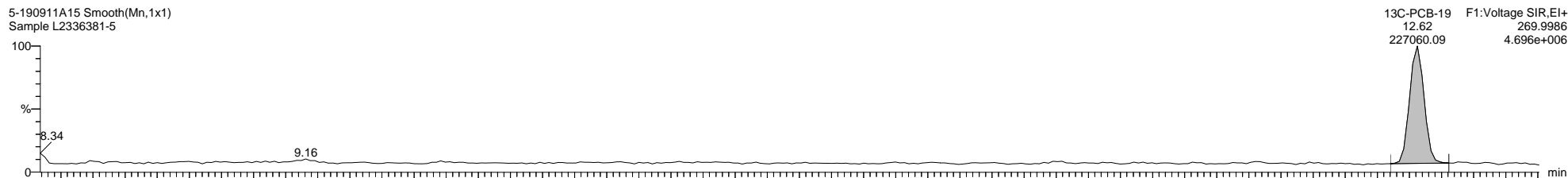

5-190911A15 Smooth(Mn,1x1)
Sample L2336381-5

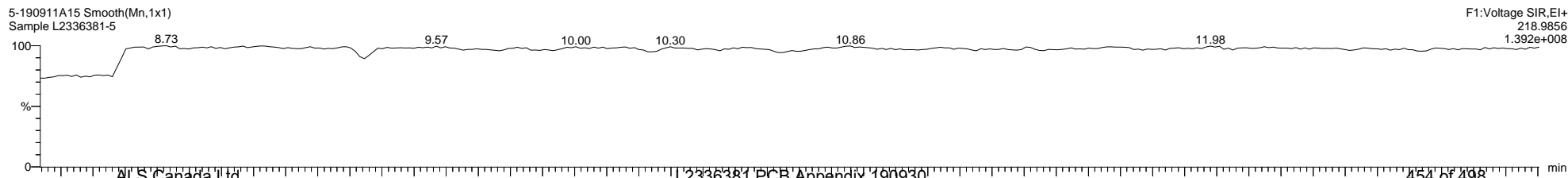

Dataset: \\NABREWS002\Instdata\Organics Instrument\HIGHRES GCMS Completed Results Files\HR-5\1909\5-190911A1-SJ0913.qld

Last Altered: Friday, September 13, 2019 13:40:37 Eastern Daylight Time

Printed: Monday, September 30, 2019 13:32:19 Eastern Daylight Time

Name: 5-190911A15, Date: 11-Sep-2019, Time: 19:41:04, ID: L2336381-5, Description: Sample, Vial: Tray1:16

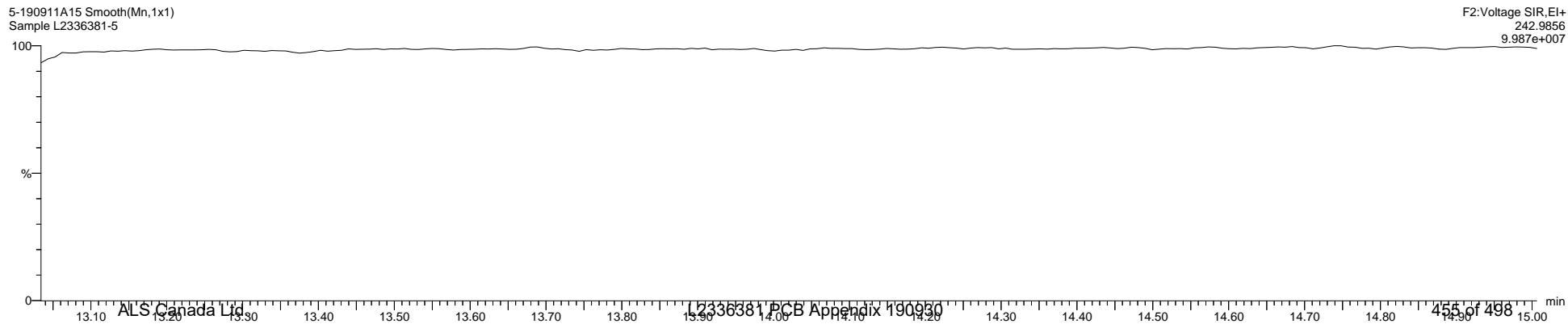
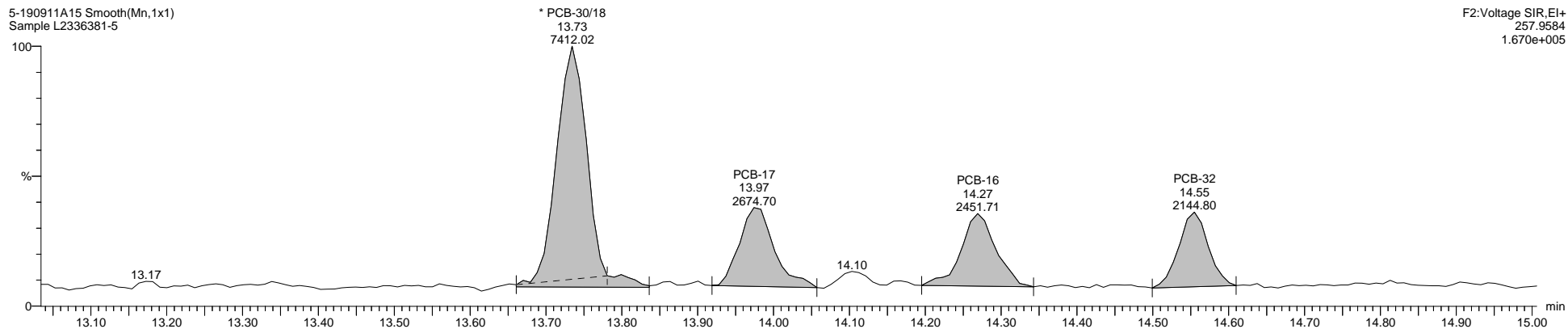
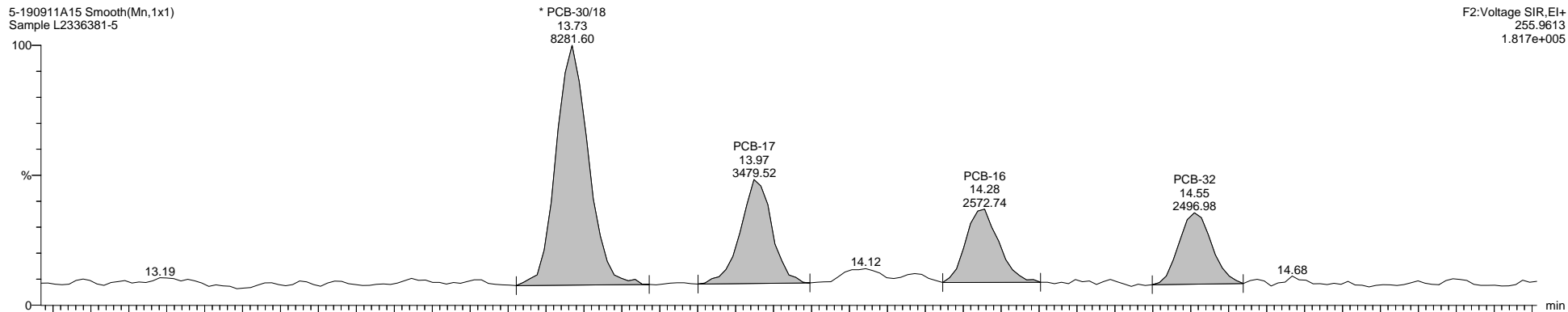

Quantify Sample Template Report

MassLynx MassLynx V4.1 SCN 901

Dataset: \\NABREWS002\Instdata\Organics Instrument\HIGHRES GCMS Completed Results Files\HR-5\1909\5-190911A1-SJ0913.qld

Last Altered: Friday, September 13, 2019 13:40:37 Eastern Daylight Time

Printed: Monday, September 30, 2019 13:32:19 Eastern Daylight Time

Name: 5-190911A15, Date: 11-Sep-2019, Time: 19:41:04, ID: L2336381-5, Description: Sample, Vial: Tray1:16

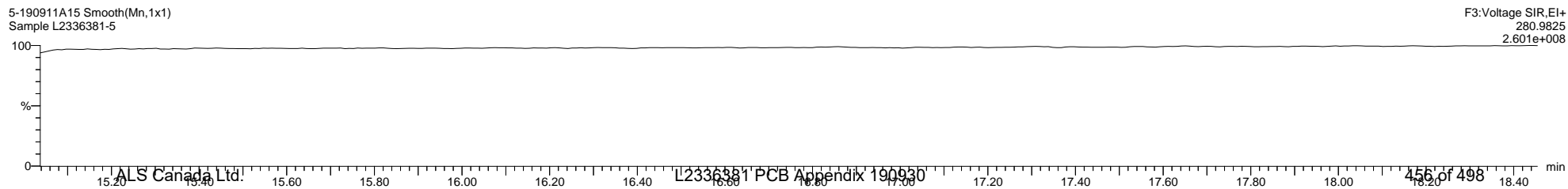
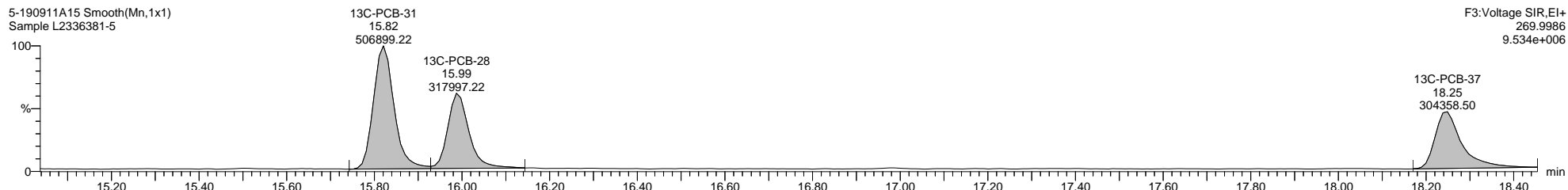
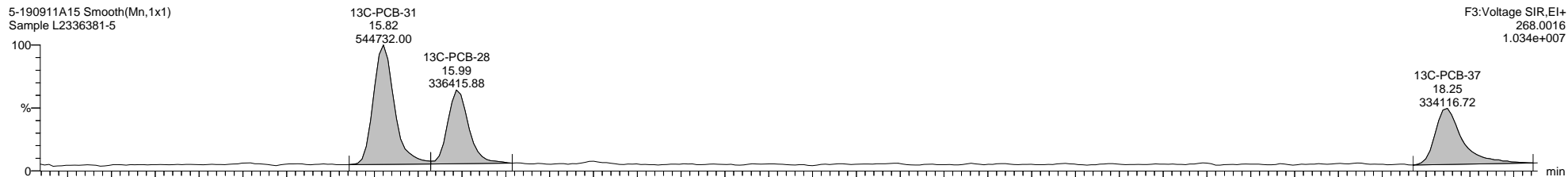
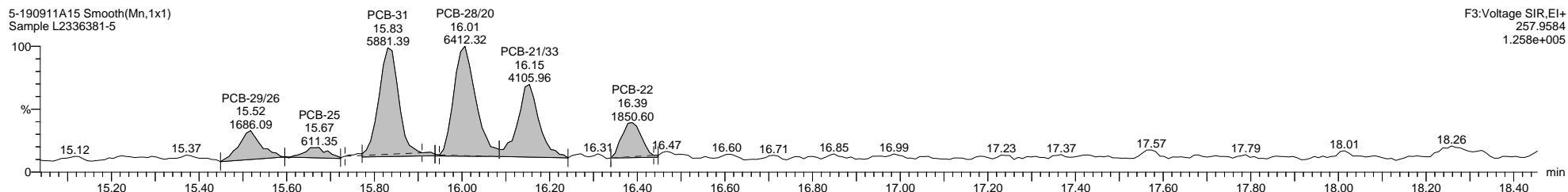
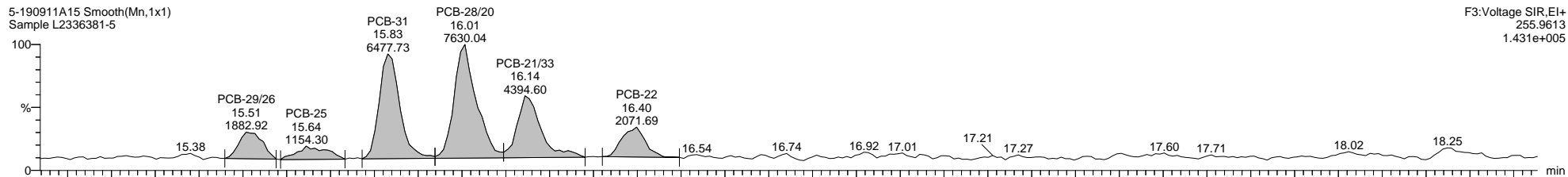

Quantify Sample Template Report

MassLynx MassLynx V4.1 SCN 901

Dataset: \\NABREWS002\Instdata\Organics Instrument\HIGHRES GCMS Completed Results Files\HR-5\1909\5-190911A1-SJ0913.qld

Last Altered: Friday, September 13, 2019 13:40:37 Eastern Daylight Time

Printed: Monday, September 30, 2019 13:32:19 Eastern Daylight Time

Name: 5-190911A15, Date: 11-Sep-2019, Time: 19:41:04, ID: L2336381-5, Description: Sample, Vial: Tray1:16

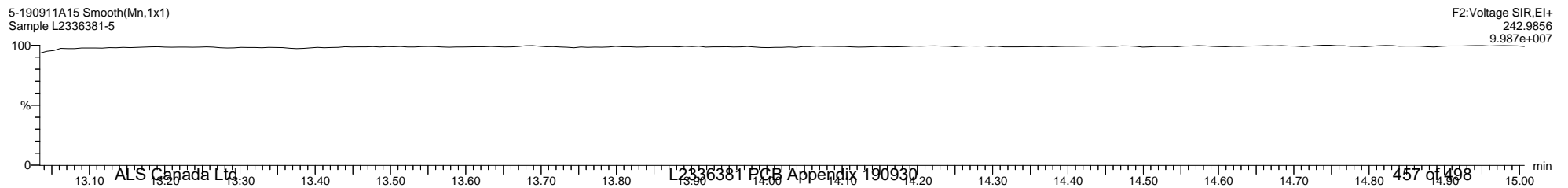
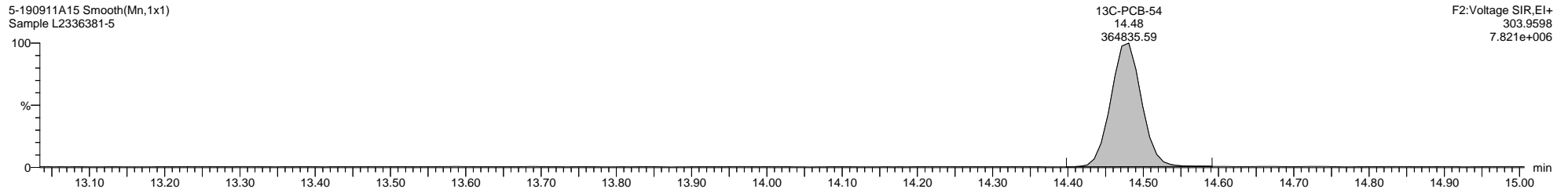
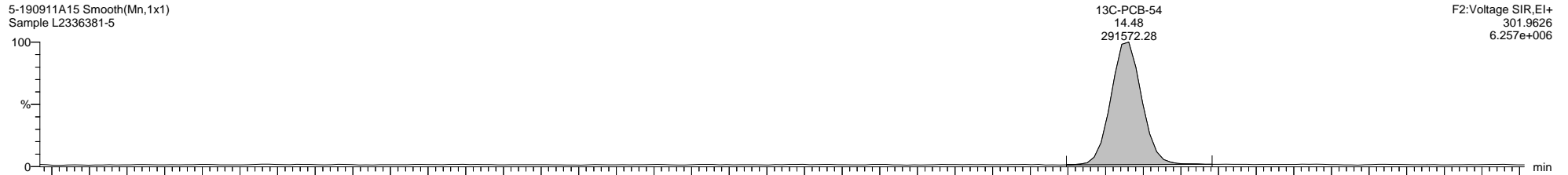
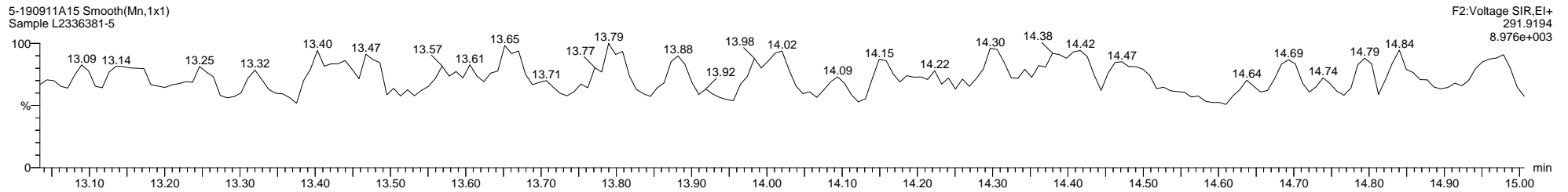
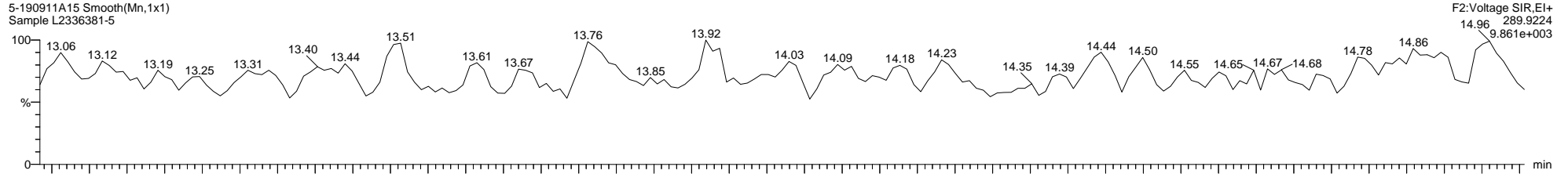

Quantify Sample Template Report

MassLynx MassLynx V4.1 SCN 901

Dataset: \\NABREWS002\Instdata\Organics Instrument\HIGHRES GCMS Completed Results Files\HR-5\1909\5-190911A1-SJ0913.qld

Last Altered: Friday, September 13, 2019 13:40:37 Eastern Daylight Time

Printed: Monday, September 30, 2019 13:32:19 Eastern Daylight Time

Name: 5-190911A15, Date: 11-Sep-2019, Time: 19:41:04, ID: L2336381-5, Description: Sample, Vial: Tray1:16

5-190911A15 Smooth(Mn,1x1)
Sample L2336381-5

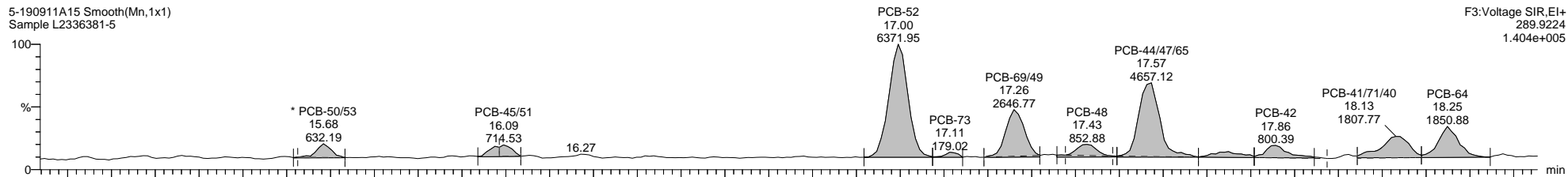

F3:Voltage SIR,EI+
289.9224
1.404e+005

5-190911A15 Smooth(Mn,1x1)
Sample L2336381-5

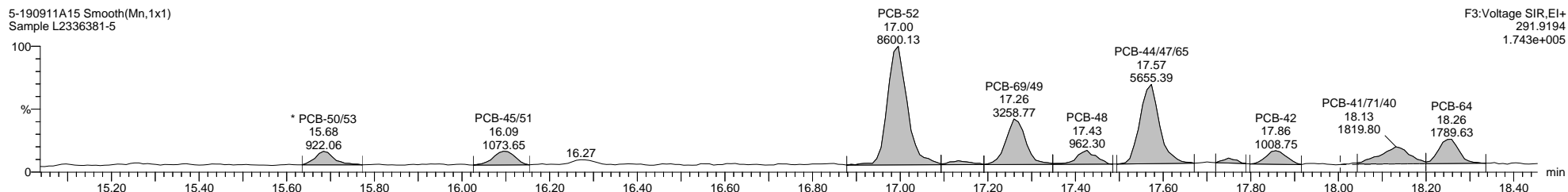

F3:Voltage SIR,EI+
291.9194
1.743e+005

5-190911A15 Smooth(Mn,1x1)
Sample L2336381-5

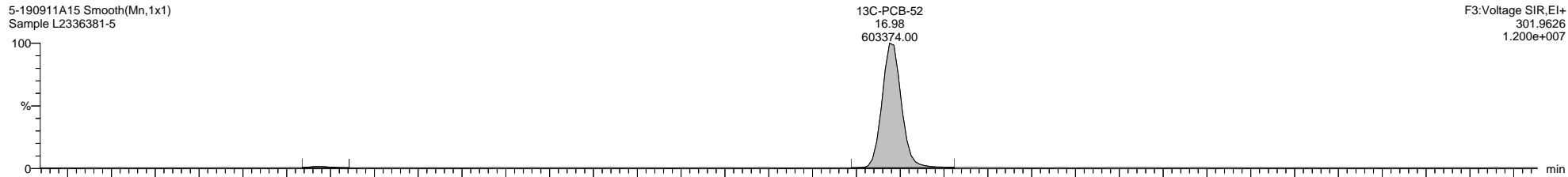

F3:Voltage SIR,EI+
301.9626
1.200e+007

5-190911A15 Smooth(Mn,1x1)
Sample L2336381-5

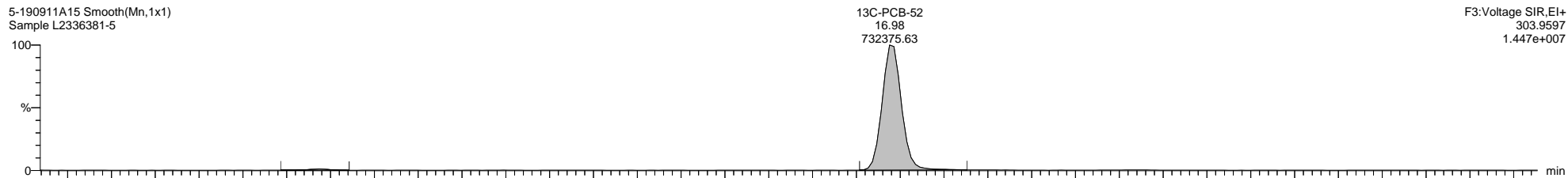

F3:Voltage SIR,EI+
303.9597
1.447e+007

5-190911A15 Smooth(Mn,1x1)
Sample L2336381-5

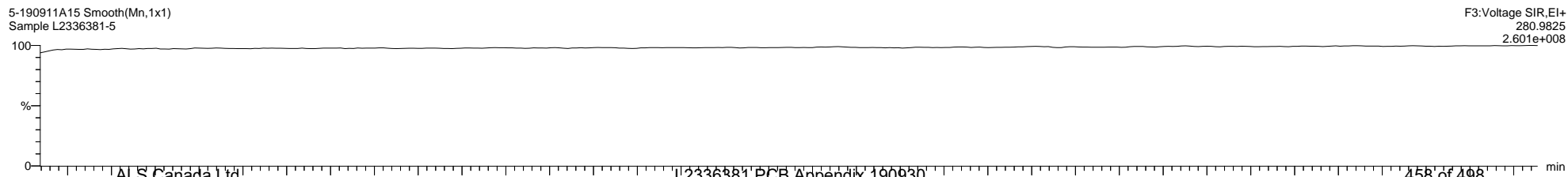

F3:Voltage SIR,EI+
280.9825
2.601e+008

Quantify Sample Template Report

MassLynx MassLynx V4.1 SCN 901

Dataset: \\NABREWS002\Instdata\Organics Instrument\HIGHRES GCMS Completed Results Files\HR-5\1909\5-190911A1-SJ0913.qld

Last Altered: Friday, September 13, 2019 13:40:37 Eastern Daylight Time

Printed: Monday, September 30, 2019 13:32:19 Eastern Daylight Time

Name: 5-190911A15, Date: 11-Sep-2019, Time: 19:41:04, ID: L2336381-5, Description: Sample, Vial: Tray1:16

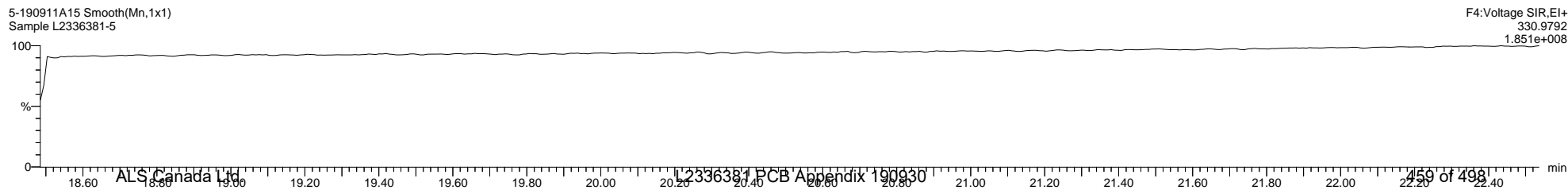
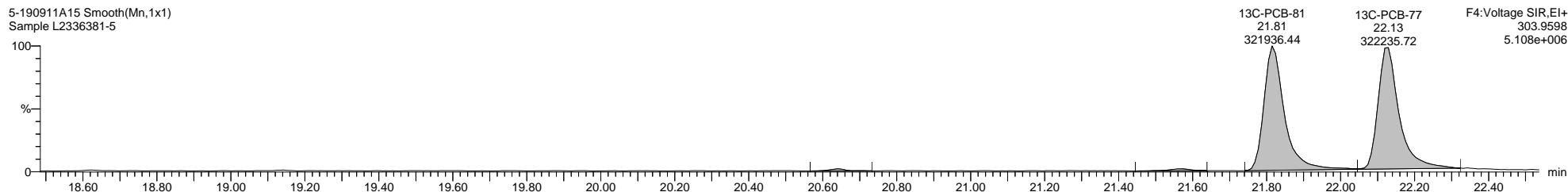
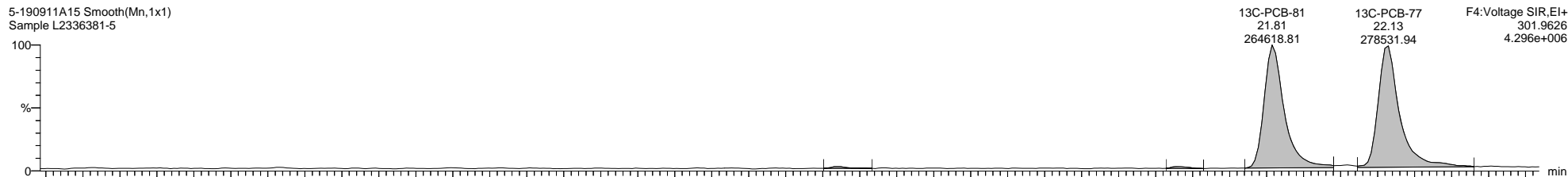
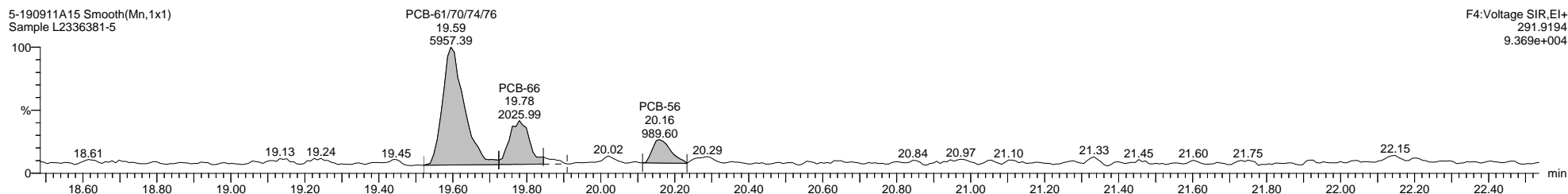
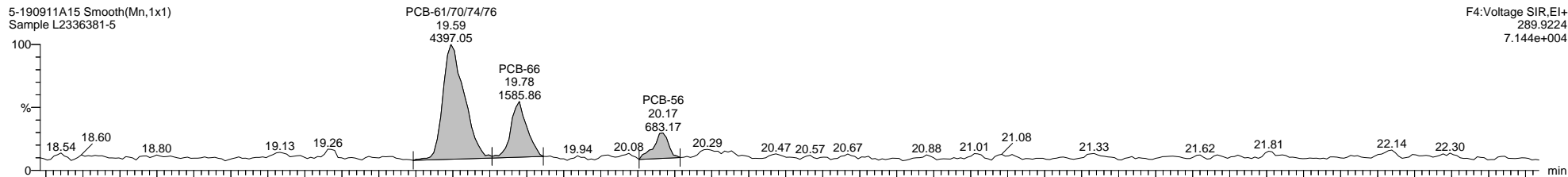

Dataset: \\NABREWS002\Instdata\Organics Instrument\HIGHRES GCMS Completed Results Files\HR-5\1909\5-190911A1-SJ0913.qld

Last Altered: Friday, September 13, 2019 13:40:37 Eastern Daylight Time

Printed: Monday, September 30, 2019 13:32:19 Eastern Daylight Time

Name: 5-190911A15, Date: 11-Sep-2019, Time: 19:41:04, ID: L2336381-5, Description: Sample, Vial: Tray1:16

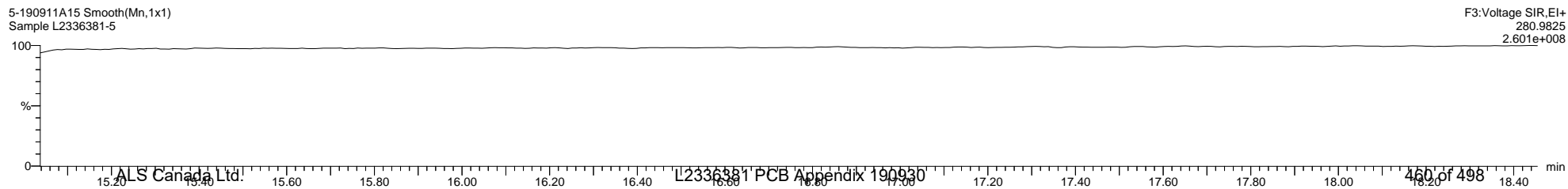
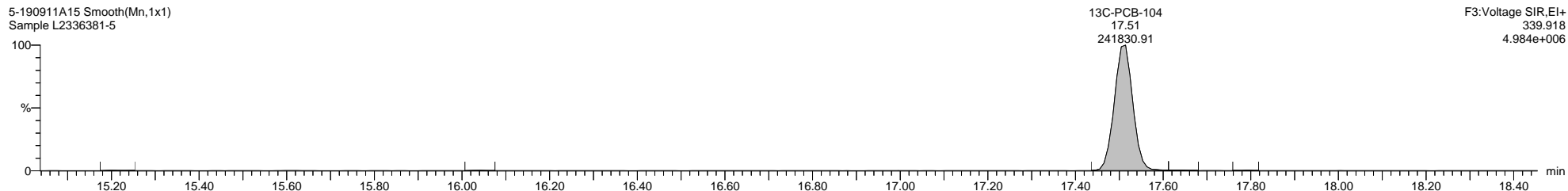
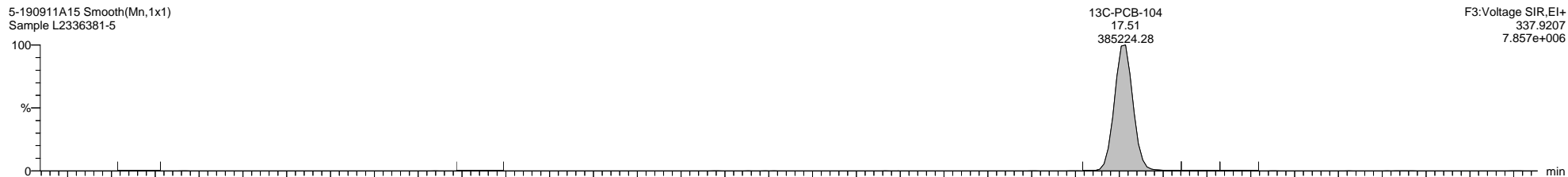
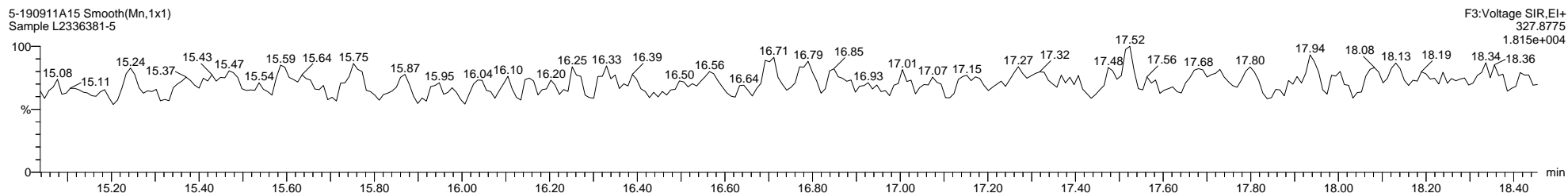
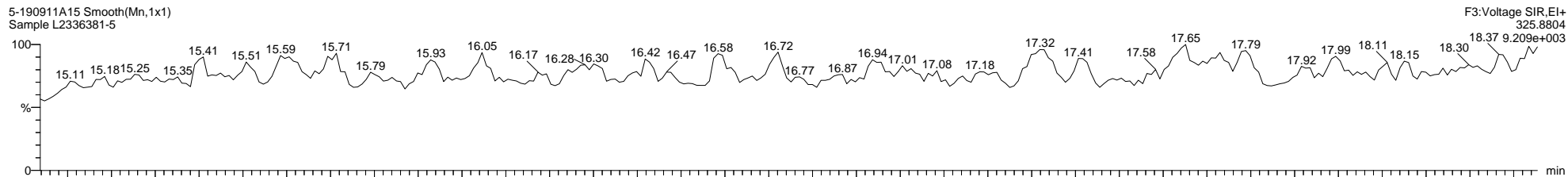

Quantify Sample Template Report

MassLynx MassLynx V4.1 SCN 901

Dataset: \\NABREWS002\Instdata\Organics Instrument\HIGHRES GCMS Completed Results Files\HR-5\1909\5-190911A1-SJ0913.qld

Last Altered: Friday, September 13, 2019 13:40:37 Eastern Daylight Time

Printed: Monday, September 30, 2019 13:32:19 Eastern Daylight Time

Name: 5-190911A15, Date: 11-Sep-2019, Time: 19:41:04, ID: L2336381-5, Description: Sample, Vial: Tray1:16

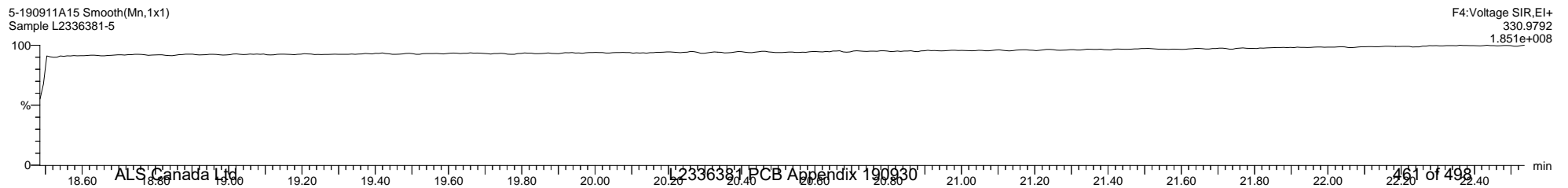
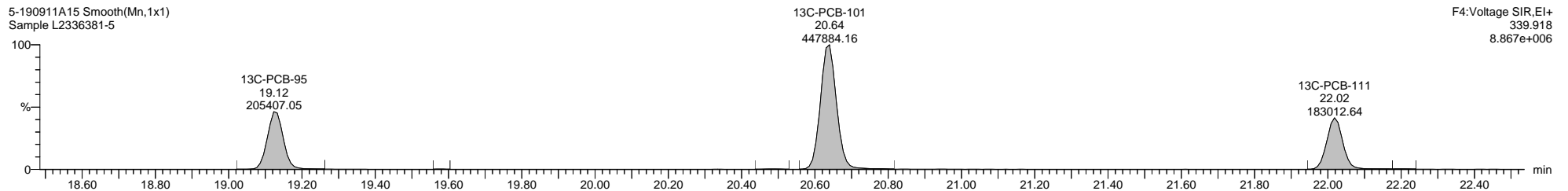
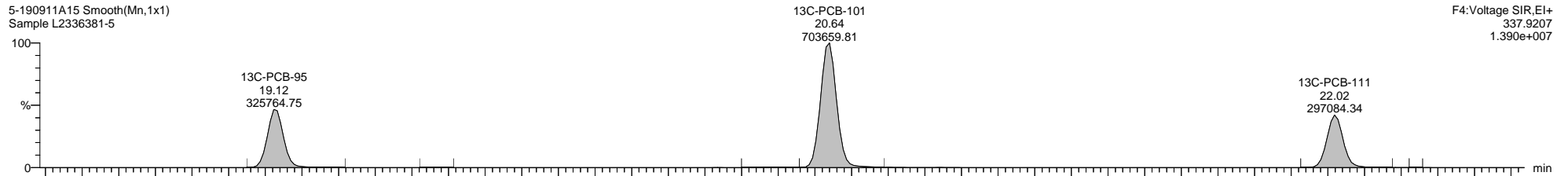
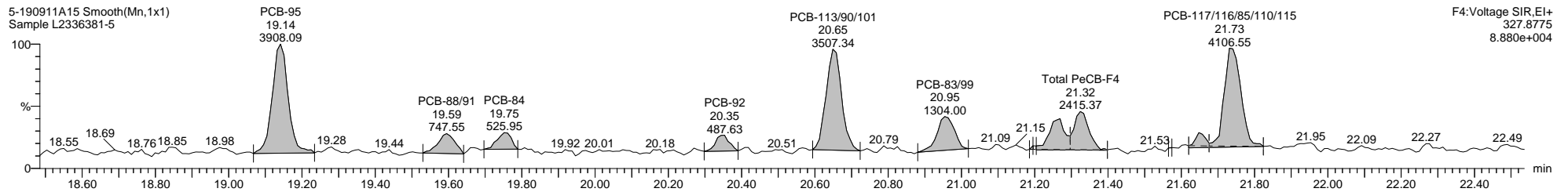
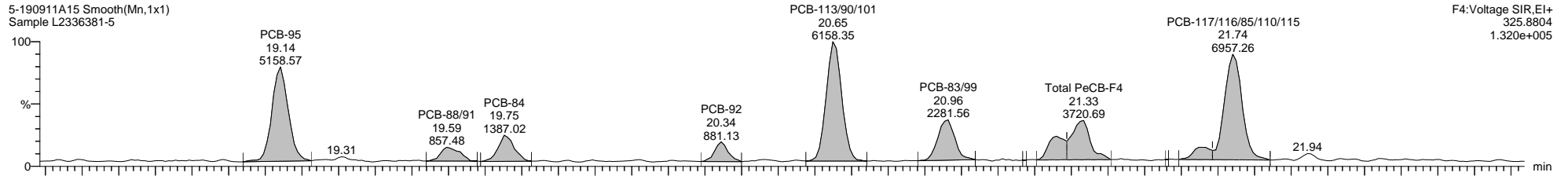

Quantify Sample Template Report

MassLynx MassLynx V4.1 SCN 901

Dataset: \\NABREWS002\Instdata\Organics Instrument\HIGHRES GCMS Completed Results Files\HR-5\1909\5-190911A1-SJ0913.qld

Last Altered: Friday, September 13, 2019 13:40:37 Eastern Daylight Time

Printed: Monday, September 30, 2019 13:32:19 Eastern Daylight Time

Name: 5-190911A15, Date: 11-Sep-2019, Time: 19:41:04, ID: L2336381-5, Description: Sample, Vial: Tray1:16

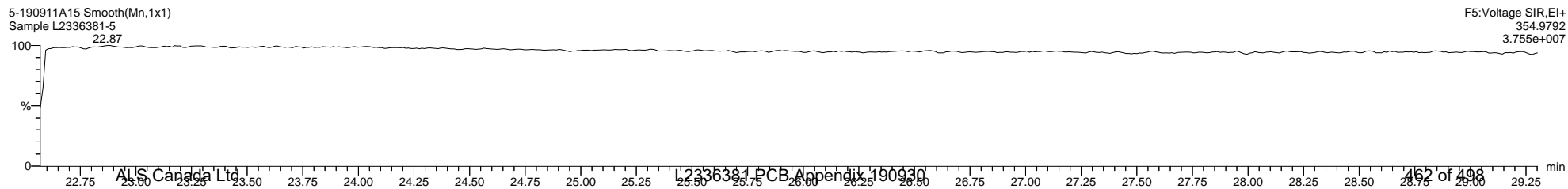
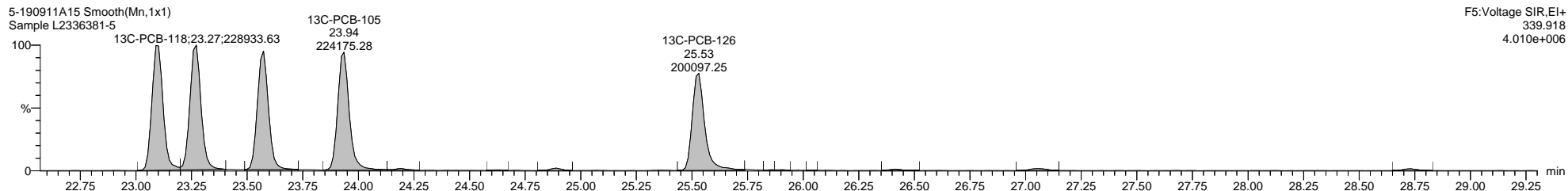
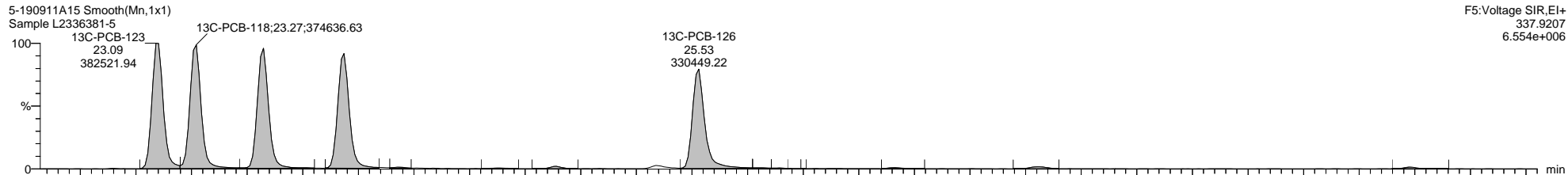
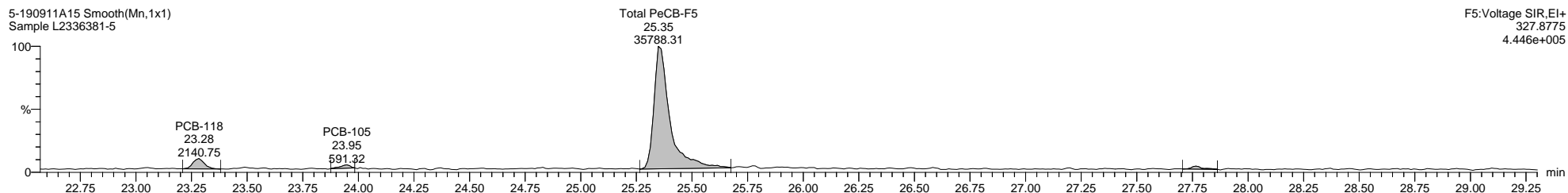
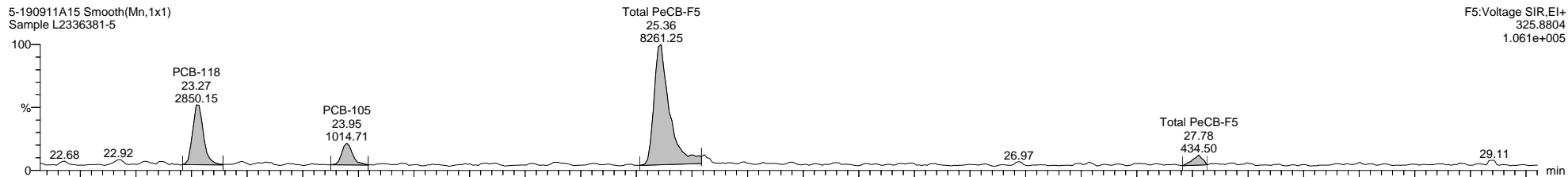

Quantify Sample Template Report

MassLynx MassLynx V4.1 SCN 901

Dataset: \\NABREWS002\Instdata\Organics Instrument\HIGHRES GCMS Completed Results Files\HR-5\1909\5-190911A1-SJ0913.qld

Last Altered: Friday, September 13, 2019 13:40:37 Eastern Daylight Time

Printed: Monday, September 30, 2019 13:32:19 Eastern Daylight Time

Name: 5-190911A15, Date: 11-Sep-2019, Time: 19:41:04, ID: L2336381-5, Description: Sample, Vial: Tray1:16

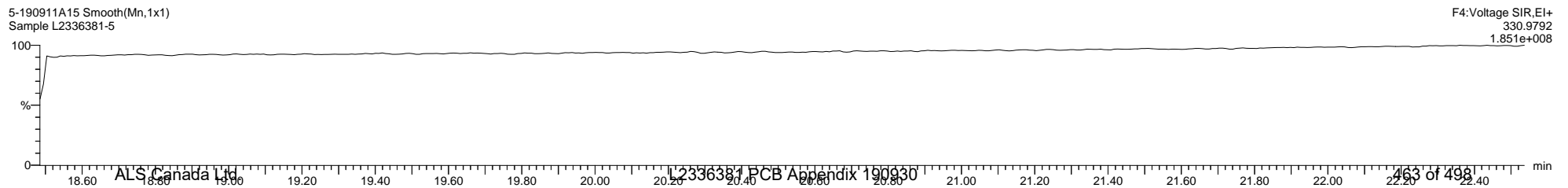
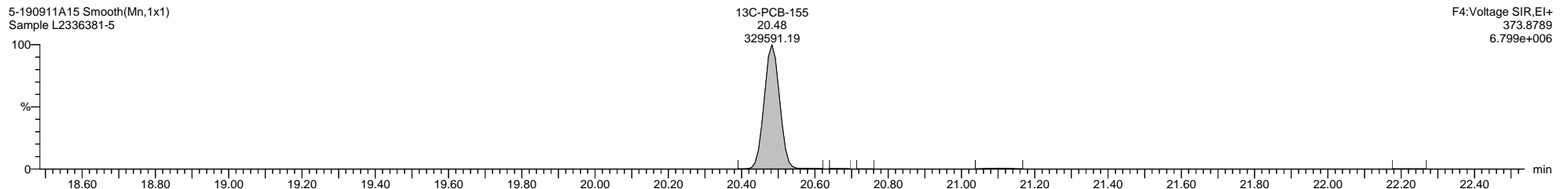
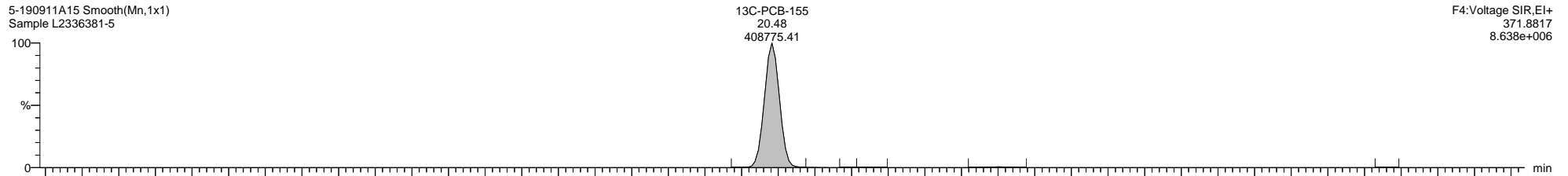
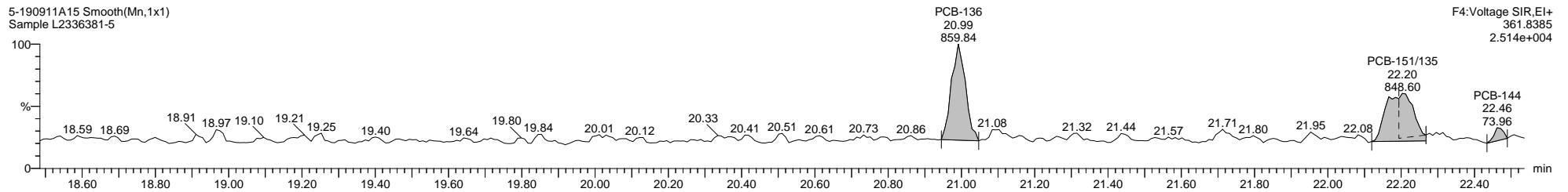
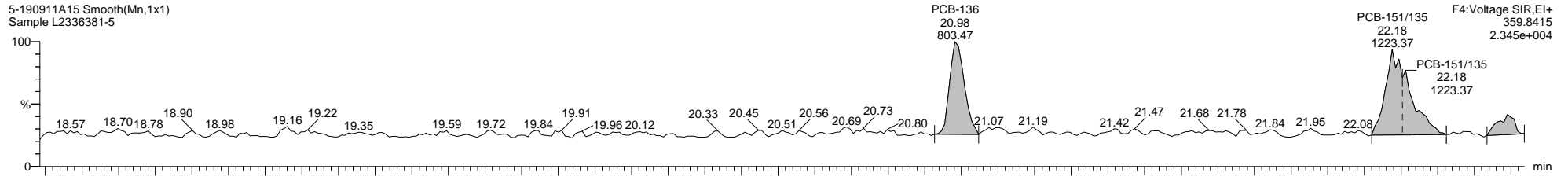

Quantify Sample Template Report

MassLynx MassLynx V4.1 SCN 901

Dataset: \\NABREWS002\Instdata\Organics Instrument\HIGHRES GCMS Completed Results Files\HR-5\1909\5-190911A1-SJ0913.qld

Last Altered: Friday, September 13, 2019 13:40:37 Eastern Daylight Time

Printed: Monday, September 30, 2019 13:32:19 Eastern Daylight Time

Name: 5-190911A15, Date: 11-Sep-2019, Time: 19:41:04, ID: L2336381-5, Description: Sample, Vial: Tray1:16

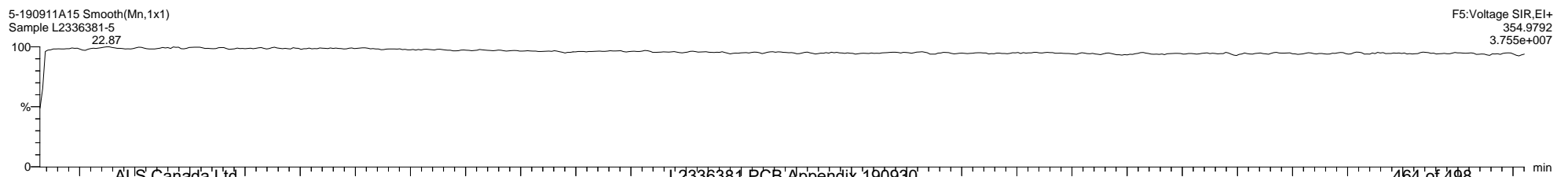
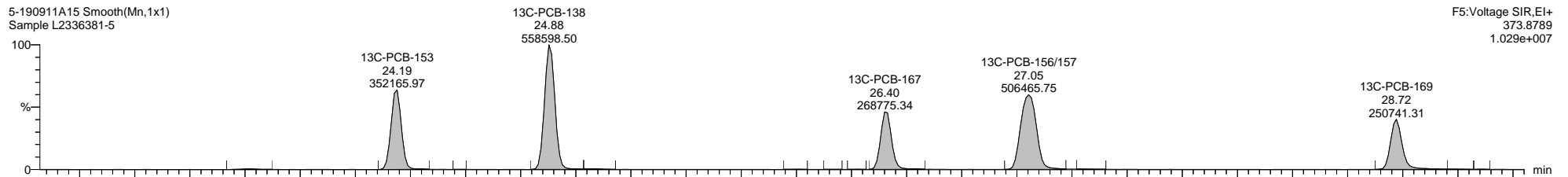
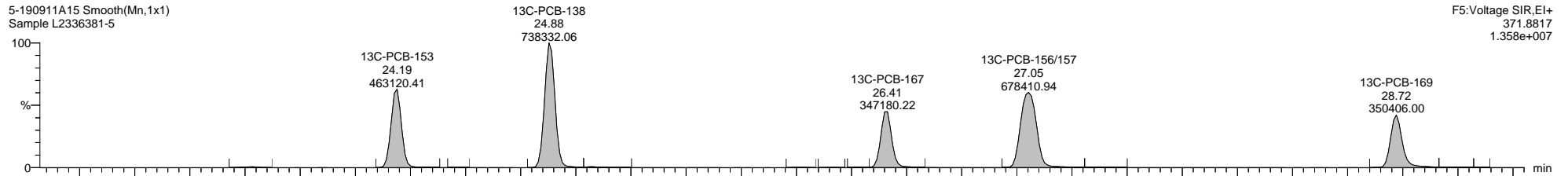
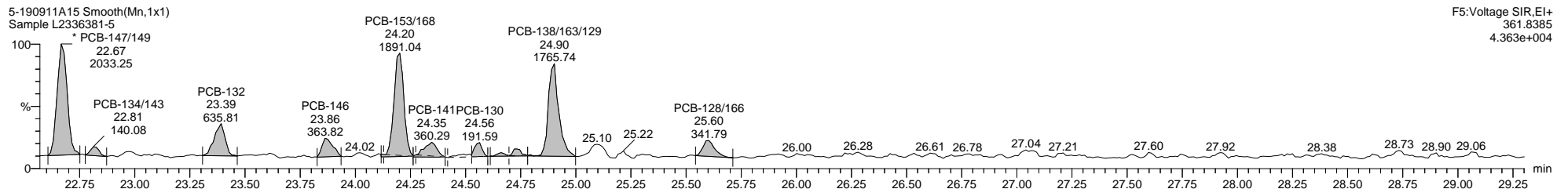
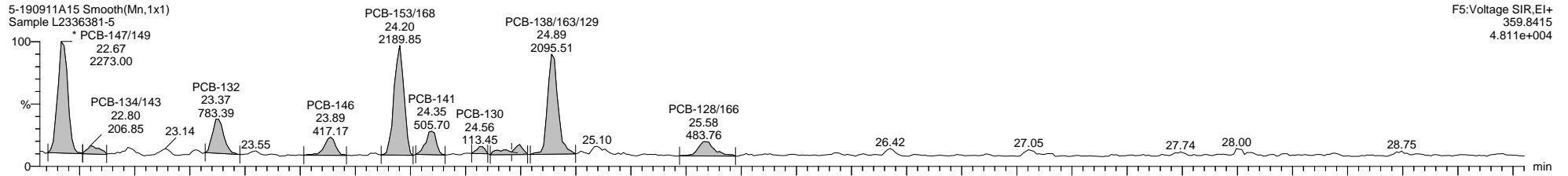

Quantify Sample Template Report

MassLynx MassLynx V4.1 SCN 901

Dataset: \\NABREWS002\Instdata\Organics Instrument\HIGHRES GCMS Completed Results Files\HR-5\1909\5-190911A1-SJ0913.qld

Last Altered: Friday, September 13, 2019 13:40:37 Eastern Daylight Time

Printed: Monday, September 30, 2019 13:32:19 Eastern Daylight Time

Name: 5-190911A15, Date: 11-Sep-2019, Time: 19:41:04, ID: L2336381-5, Description: Sample, Vial: Tray1:16

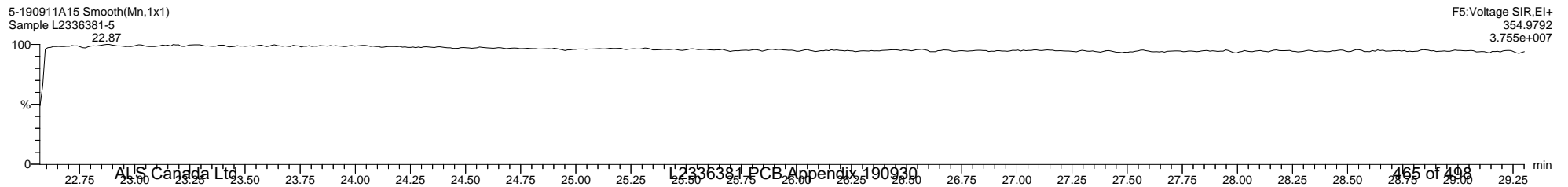
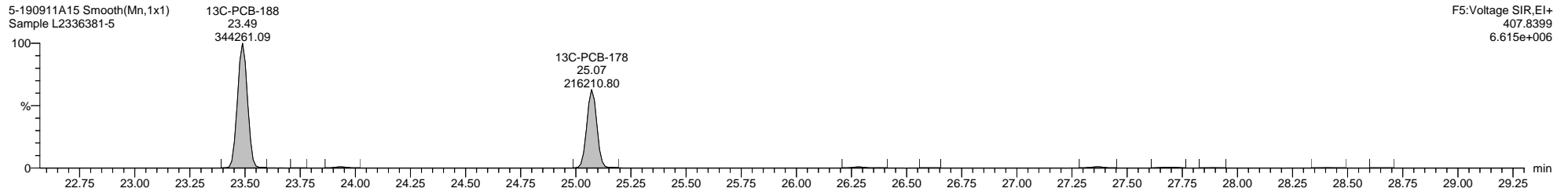
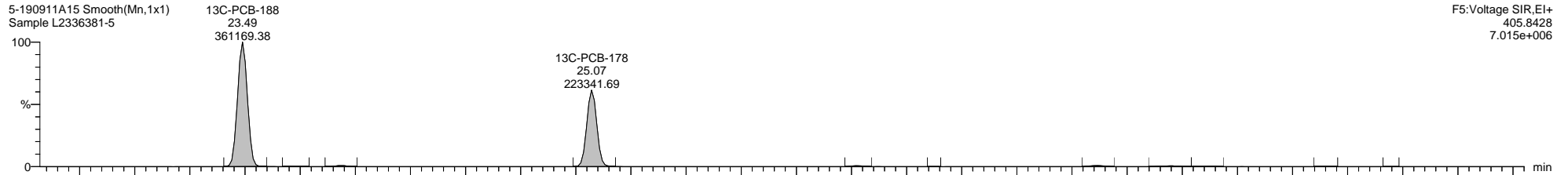
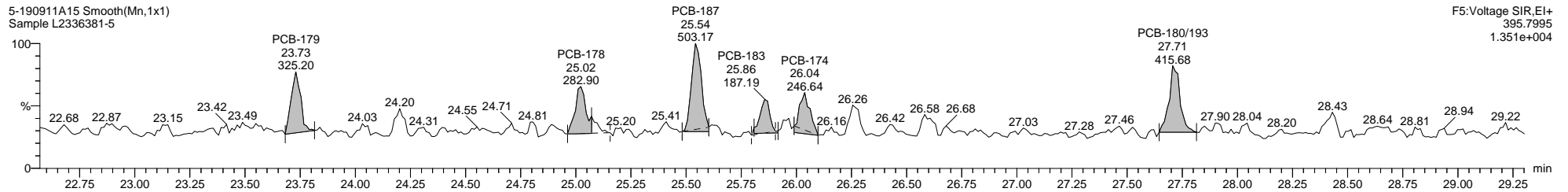
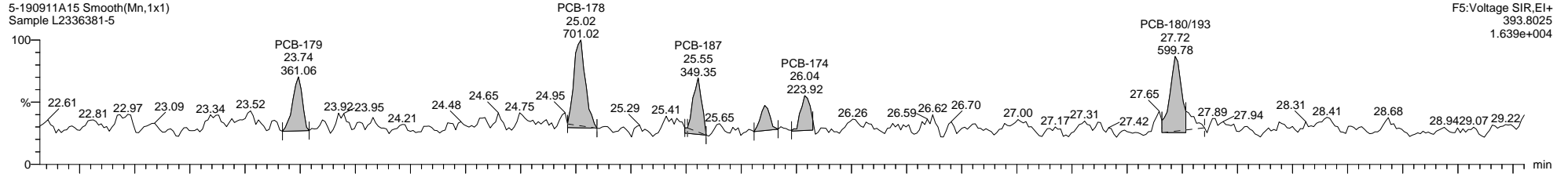

Quantify Sample Template Report

MassLynx MassLynx V4.1 SCN 901

Dataset: \\NABREWS002\Instdata\Organics Instrument\HIGHRES GCMS Completed Results Files\HR-5\1909\5-190911A1-SJ0913.qld

Last Altered: Friday, September 13, 2019 13:40:37 Eastern Daylight Time

Printed: Monday, September 30, 2019 13:32:19 Eastern Daylight Time

Name: 5-190911A15, Date: 11-Sep-2019, Time: 19:41:04, ID: L2336381-5, Description: Sample, Vial: Tray1:16

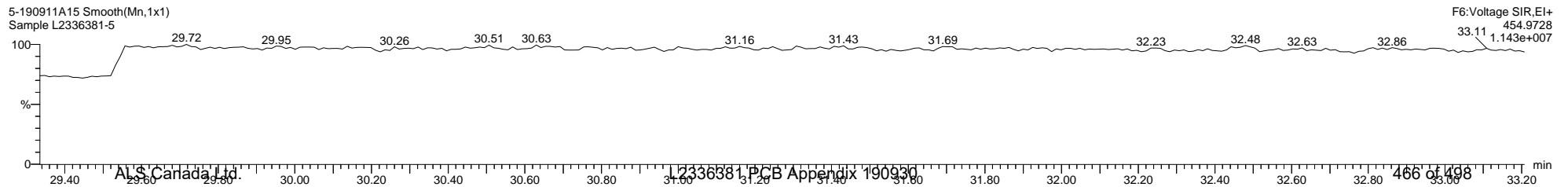
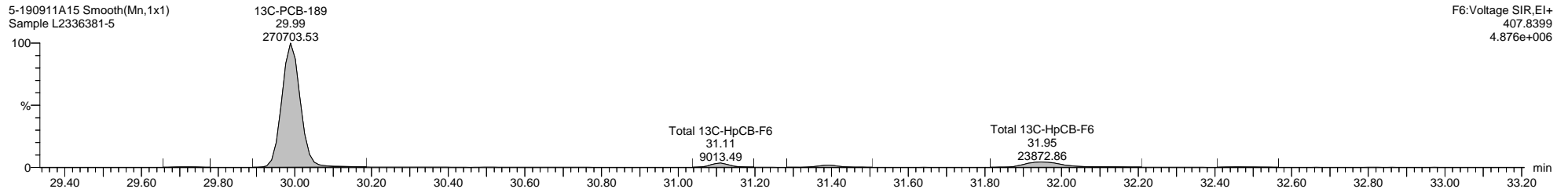
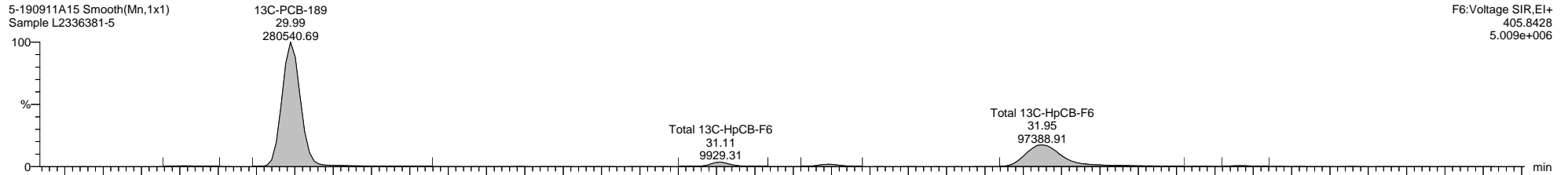
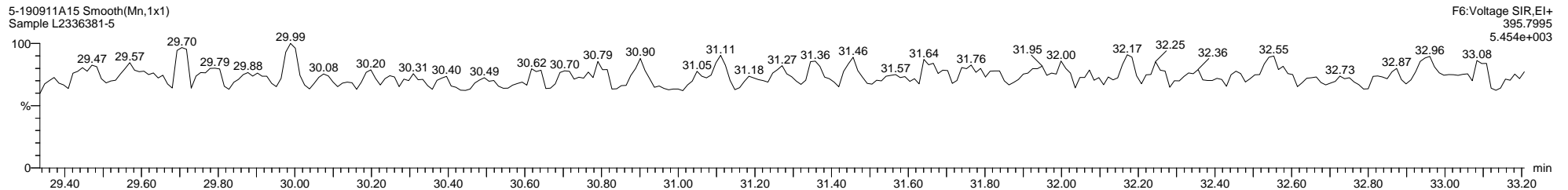
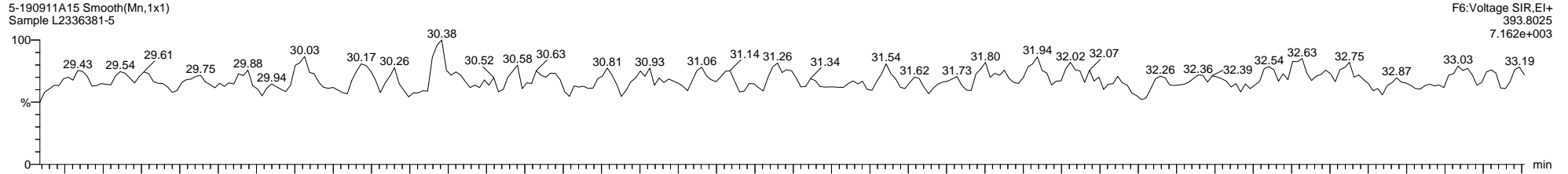

Quantify Sample Template Report

MassLynx MassLynx V4.1 SCN 901

Dataset: \\NABREWS002\Instdata\Organics Instrument\HIGHRES GCMS Completed Results Files\HR-5\1909\5-190911A1-SJ0913.qld

Last Altered: Friday, September 13, 2019 13:40:37 Eastern Daylight Time

Printed: Monday, September 30, 2019 13:32:19 Eastern Daylight Time

Name: 5-190911A15, Date: 11-Sep-2019, Time: 19:41:04, ID: L2336381-5, Description: Sample, Vial: Tray1:16

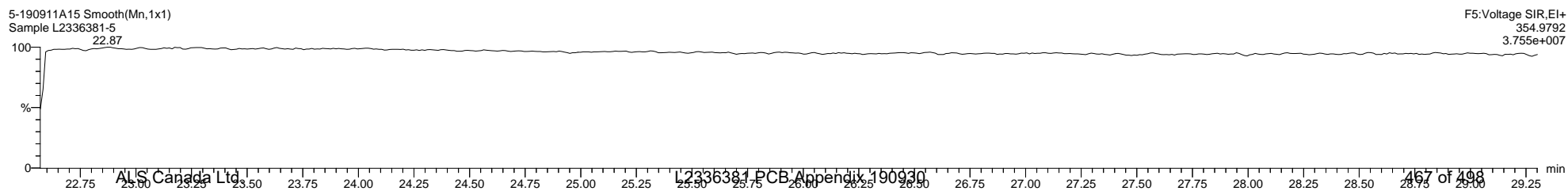
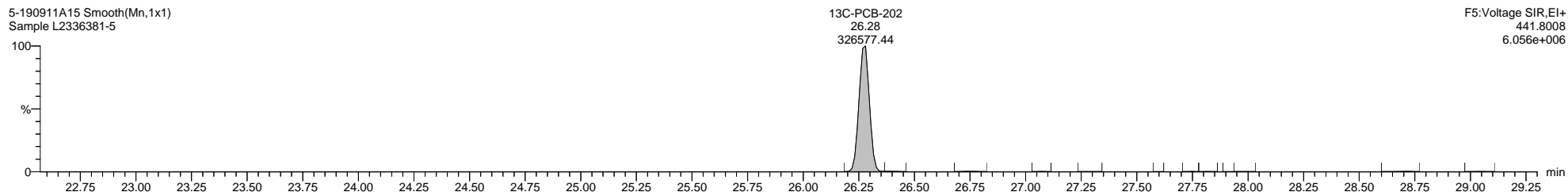
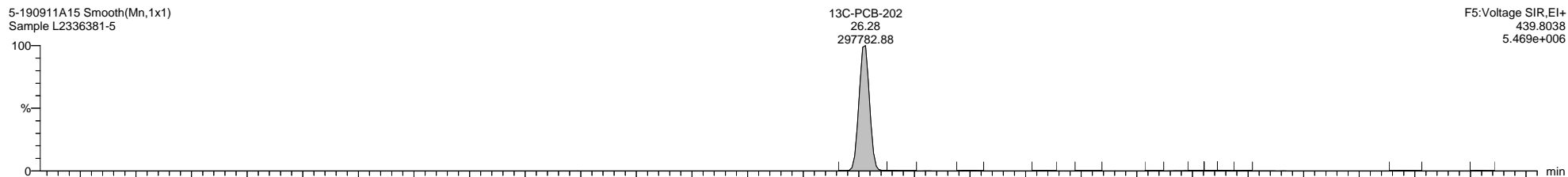
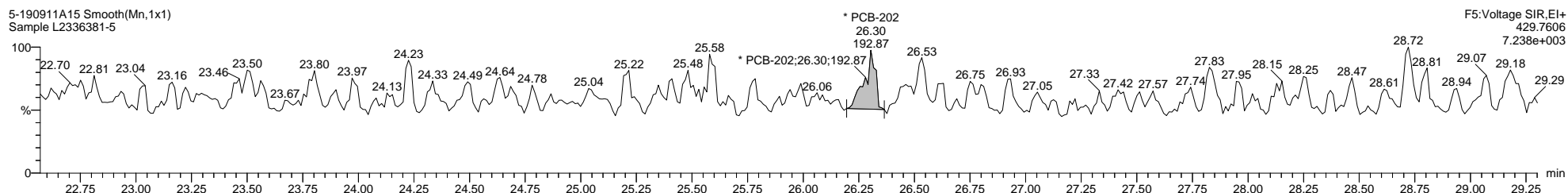
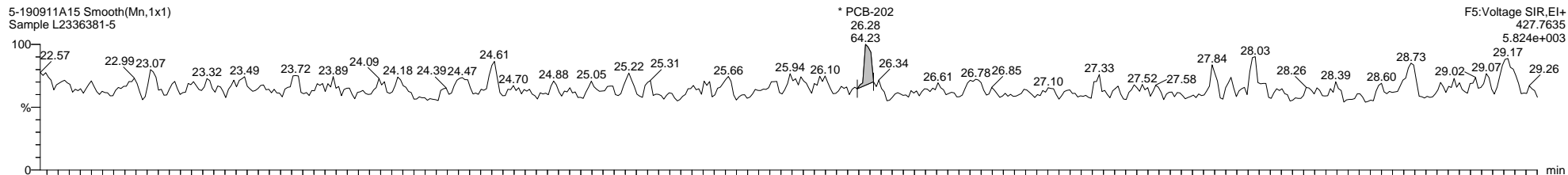

Dataset: \\NABREWS002\Instdata\Organics Instrument\HIGHRES GCMS Completed Results Files\HR-5\1909\5-190911A1-SJ0913.qld

Last Altered: Friday, September 13, 2019 13:40:37 Eastern Daylight Time

Printed: Monday, September 30, 2019 13:32:19 Eastern Daylight Time

Name: 5-190911A15, Date: 11-Sep-2019, Time: 19:41:04, ID: L2336381-5, Description: Sample, Vial: Tray1:16

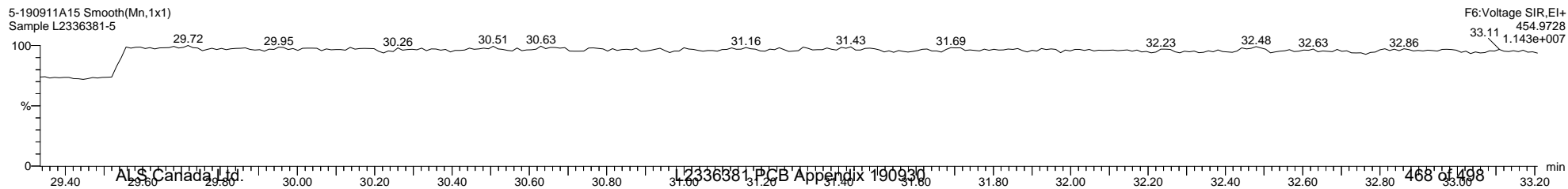
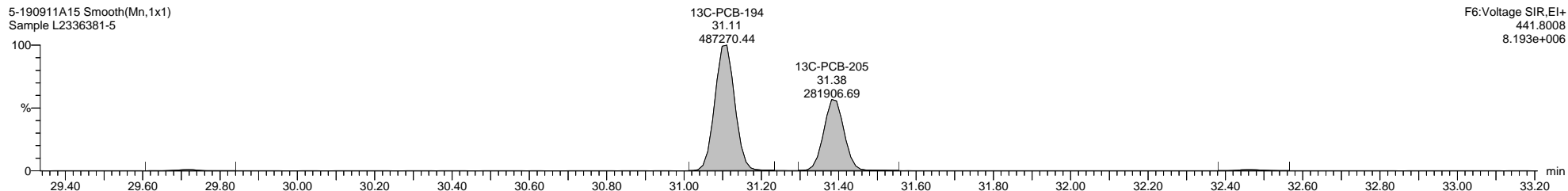
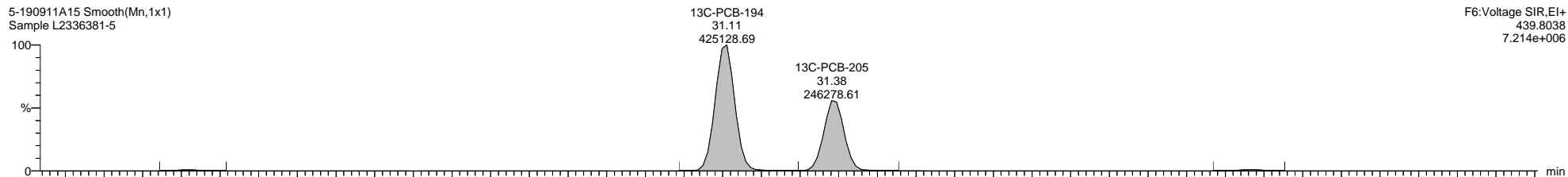
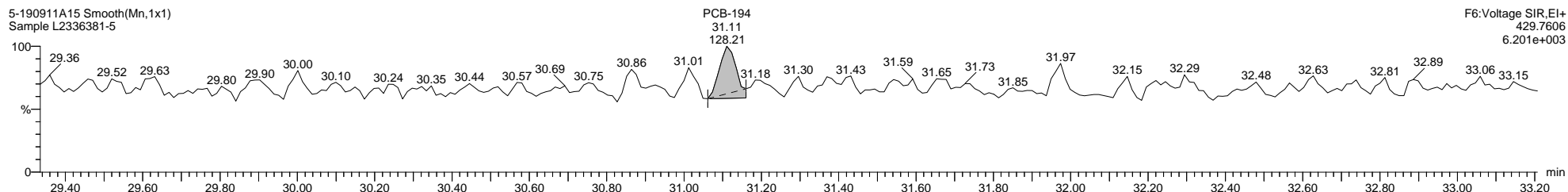
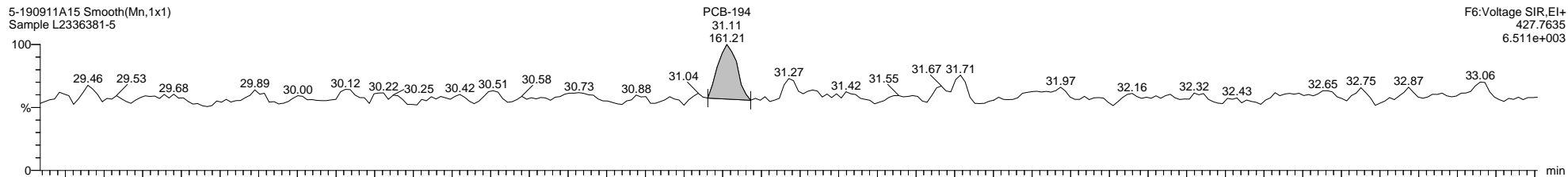

Quantify Sample Template Report

MassLynx MassLynx V4.1 SCN 901

Dataset: \\NABREWS002\Instdata\Organics Instrument\HIGHRES GCMS Completed Results Files\HR-5\1909\5-190911A1-SJ0913.qld

Last Altered: Friday, September 13, 2019 13:40:37 Eastern Daylight Time

Printed: Monday, September 30, 2019 13:32:19 Eastern Daylight Time

Name: 5-190911A15, Date: 11-Sep-2019, Time: 19:41:04, ID: L2336381-5, Description: Sample, Vial: Tray1:16

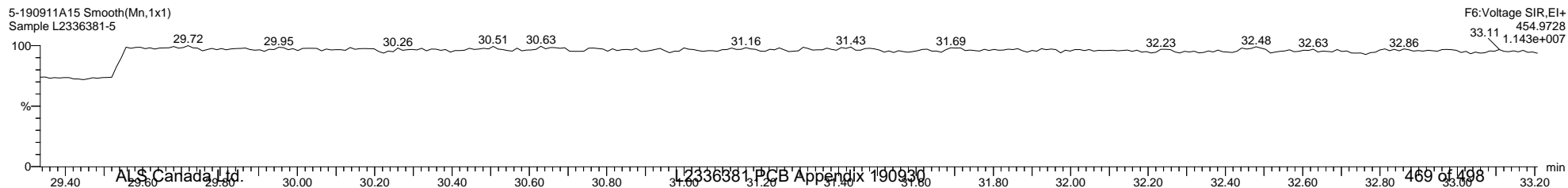
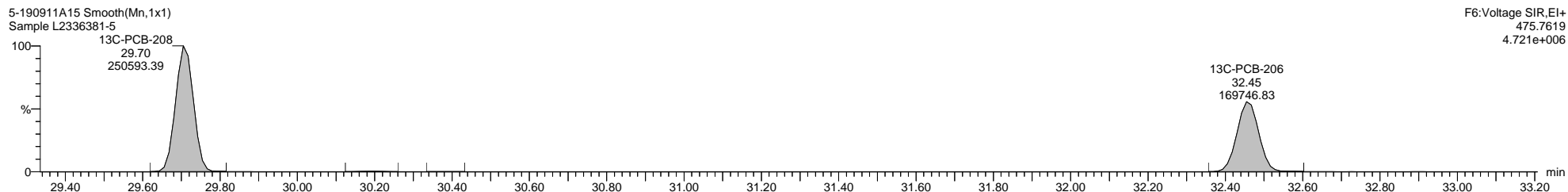
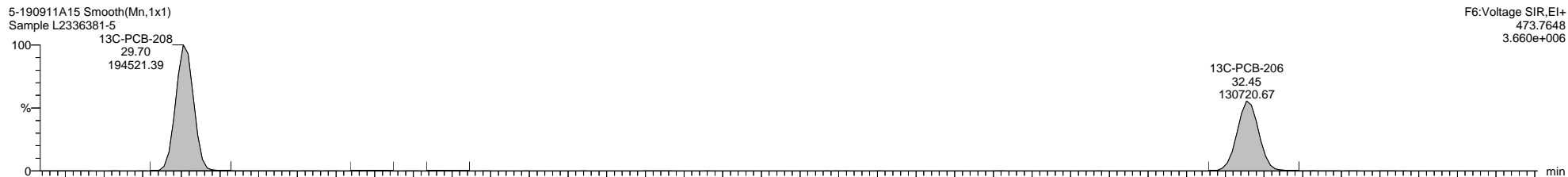
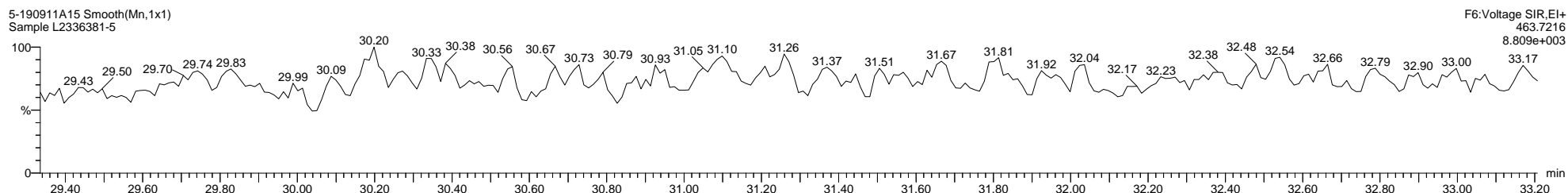
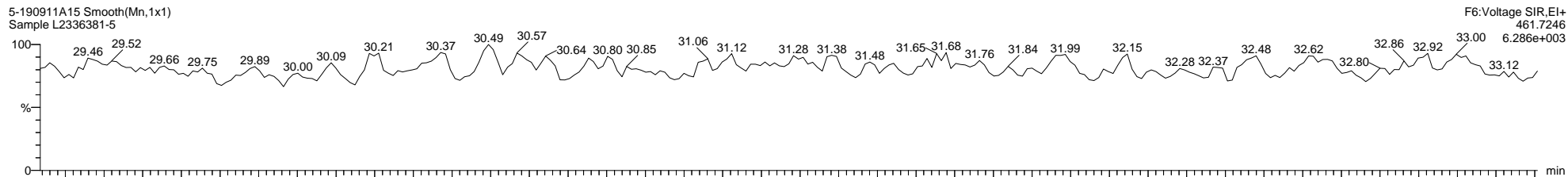

Dataset: \\NABREWS002\Instdata\Organics Instrument\HIGHRES GCMS Completed Results Files\HR-5\1909\5-190911A1-SJ0913.qld

Last Altered: Friday, September 13, 2019 13:40:37 Eastern Daylight Time

Printed: Monday, September 30, 2019 13:32:19 Eastern Daylight Time

Name: 5-190911A15, Date: 11-Sep-2019, Time: 19:41:04, ID: L2336381-5, Description: Sample, Vial: Tray1:16

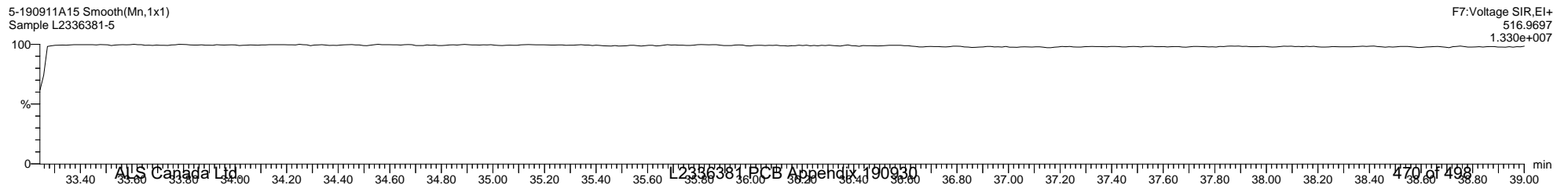
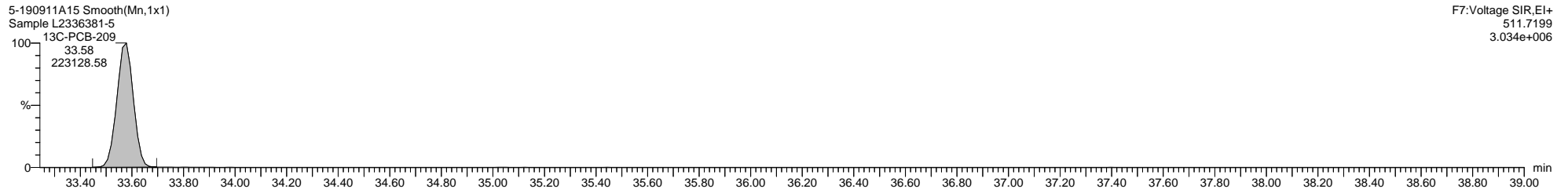
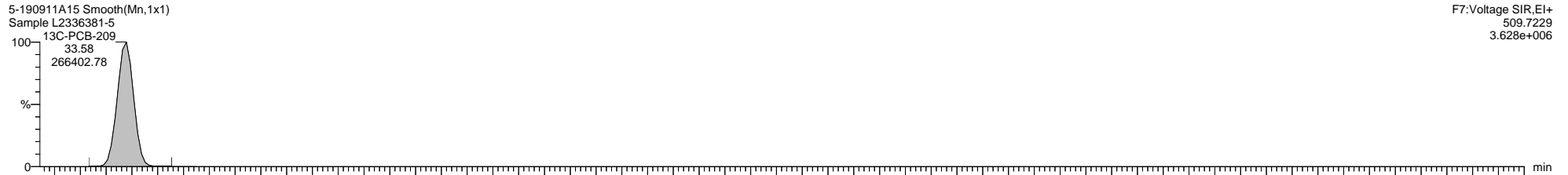
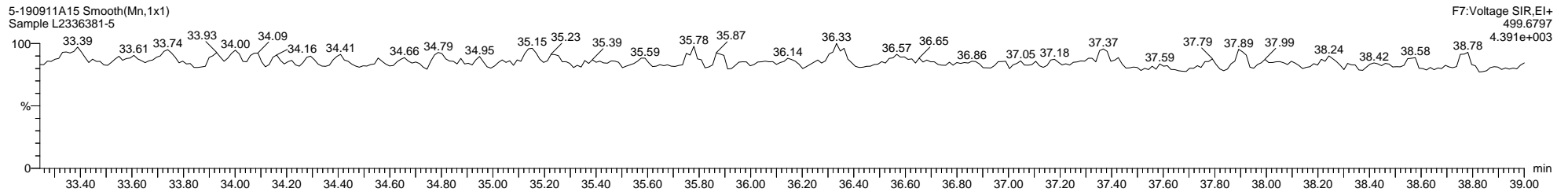
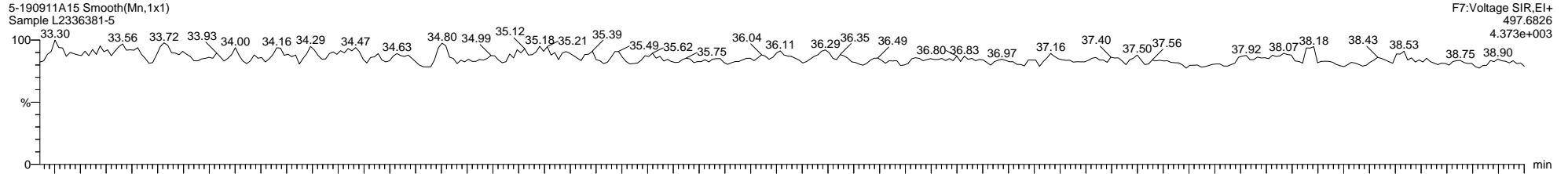

Quantify Sample Template Report

MassLynx MassLynx V4.1 SCN 901

Dataset: \\NABREWS002\Instdata\Organics Instrument\HIGHRES GCMS Completed Results Files\HR-5\1909\5-190911A1-SJ0913.qld

Last Altered: Friday, September 13, 2019 13:40:37 Eastern Daylight Time

Printed: Monday, September 30, 2019 13:32:19 Eastern Daylight Time

Method: C:\MassLynx\PCB.PRO\MethDB\1668-OCTYL-1-209-190911.mdb 11 Sep 2019 12:41:19

Calibration: 13 Sep 2019 08:16:45

Name: 5-190911A16, Date: 11-Sep-2019, Time: 20:23:10, ID: L2336381-6, Description: Sample, Vial: Tray1:17

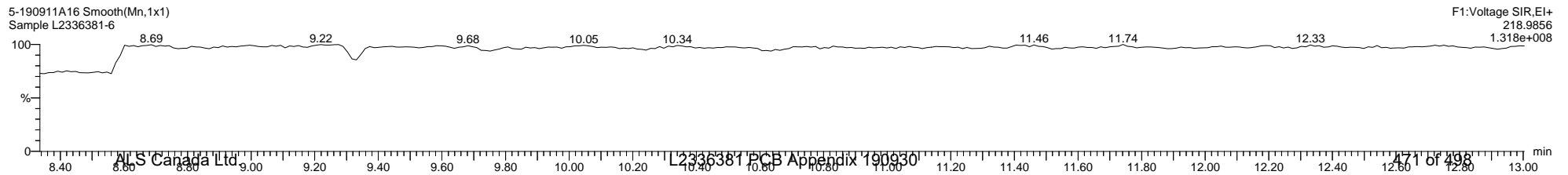
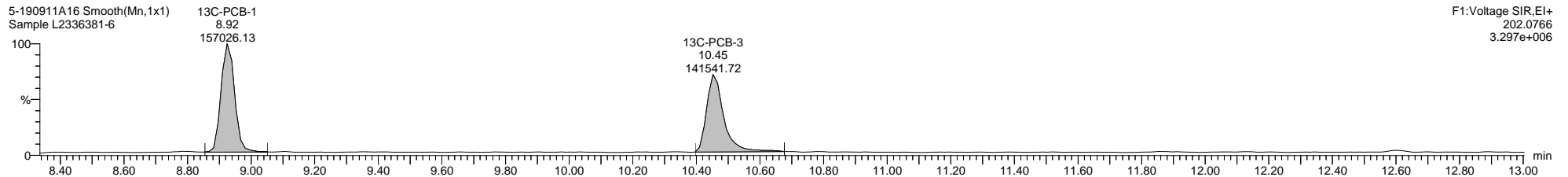
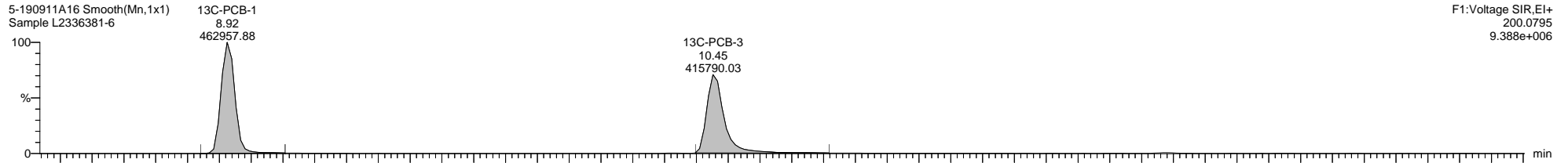
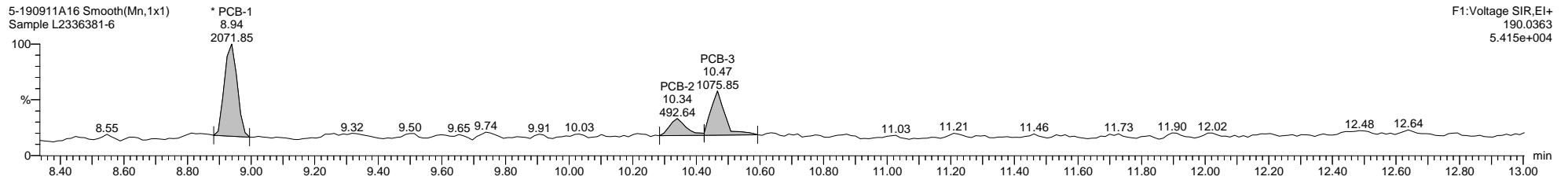
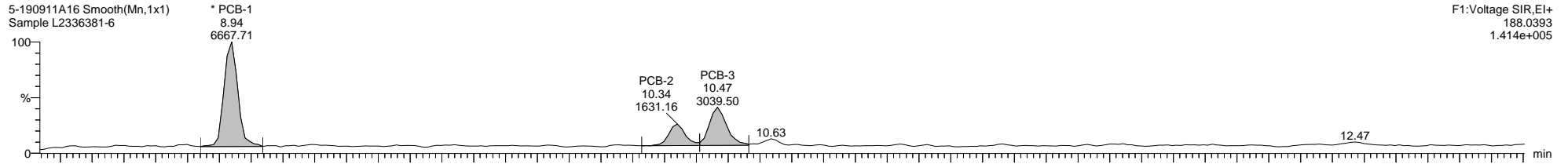

Quantify Sample Template Report

MassLynx MassLynx V4.1 SCN 901

Dataset: \\NABREWS002\Instdata\Organics Instrument\HIGHRES GCMS Completed Results Files\HR-5\1909\5-190911A1-SJ0913.qld

Last Altered: Friday, September 13, 2019 13:40:37 Eastern Daylight Time

Printed: Monday, September 30, 2019 13:32:19 Eastern Daylight Time

Name: 5-190911A16, Date: 11-Sep-2019, Time: 20:23:10, ID: L2336381-6, Description: Sample, Vial: Tray1:17

5-190911A16 Smooth(Mn,1x1)
Sample L2336381-6

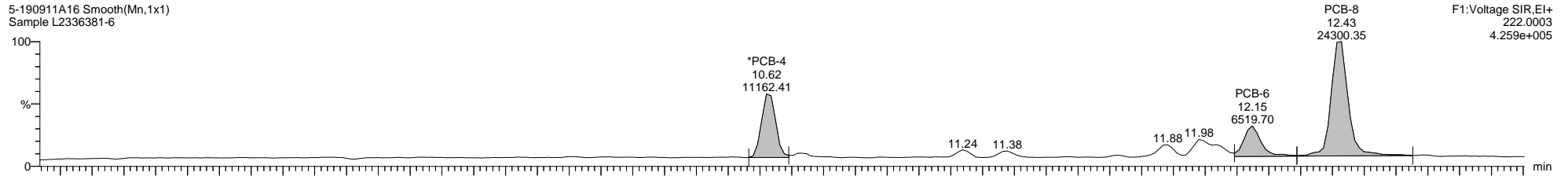

5-190911A16 Smooth(Mn,1x1)
Sample L2336381-6

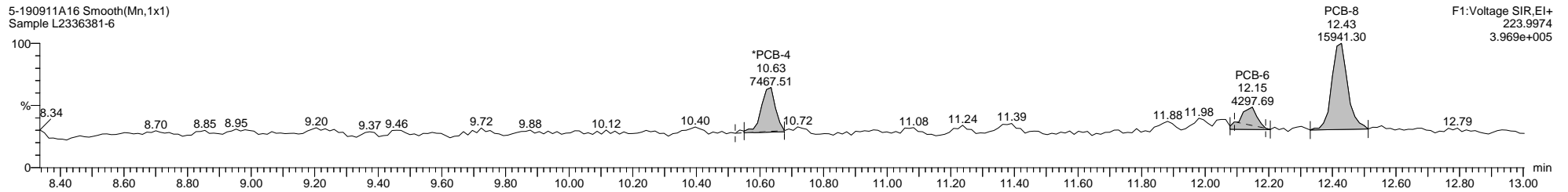

5-190911A16 Smooth(Mn,1x1)
Sample L2336381-6

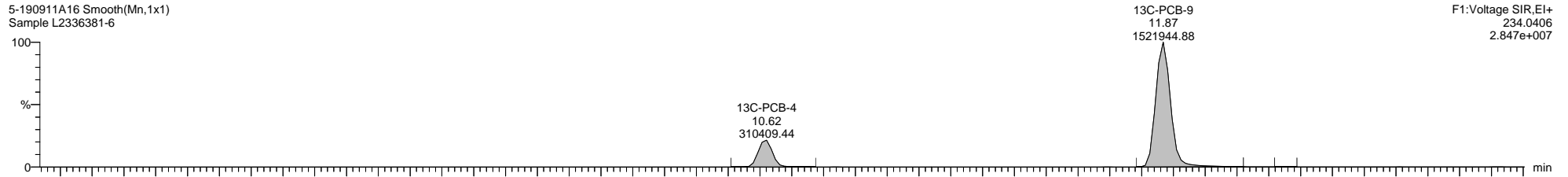

5-190911A16 Smooth(Mn,1x1)
Sample L2336381-6

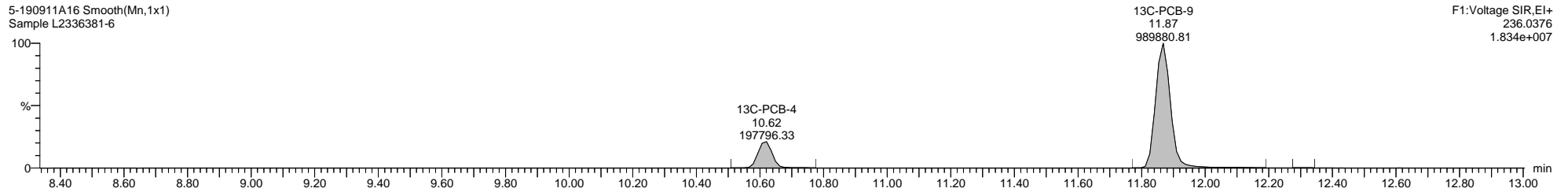

5-190911A16 Smooth(Mn,1x1)
Sample L2336381-6

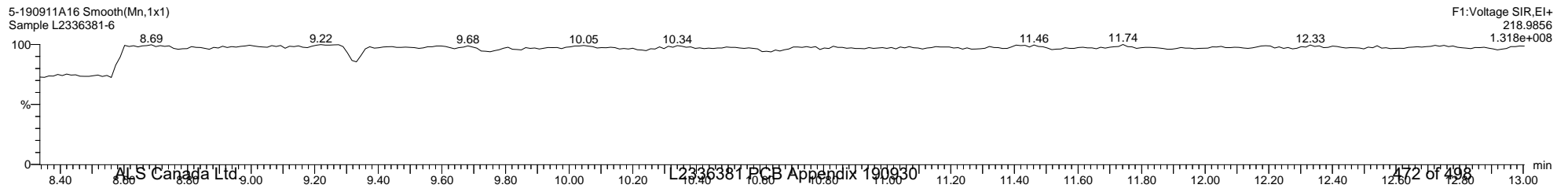

Quantify Sample Template Report

MassLynx MassLynx V4.1 SCN 901

Dataset: \\NABREWS002\Instdata\Organics Instrument\HIGHRES GCMS Completed Results Files\HR-5\1909\5-190911A1-SJ0913.qld

Last Altered: Friday, September 13, 2019 13:40:37 Eastern Daylight Time

Printed: Monday, September 30, 2019 13:32:19 Eastern Daylight Time

Name: 5-190911A16, Date: 11-Sep-2019, Time: 20:23:10, ID: L2336381-6, Description: Sample, Vial: Tray1:17

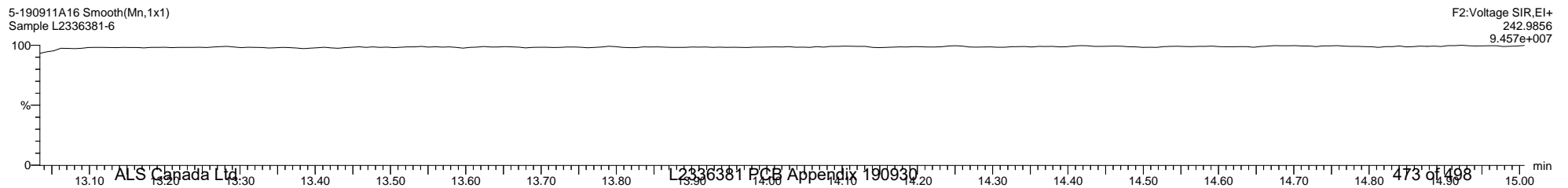
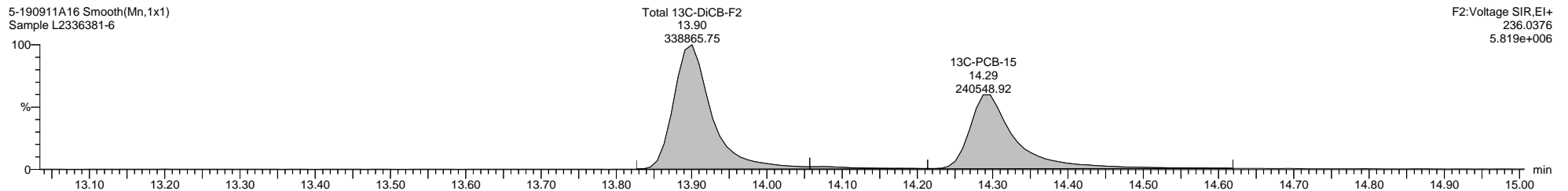
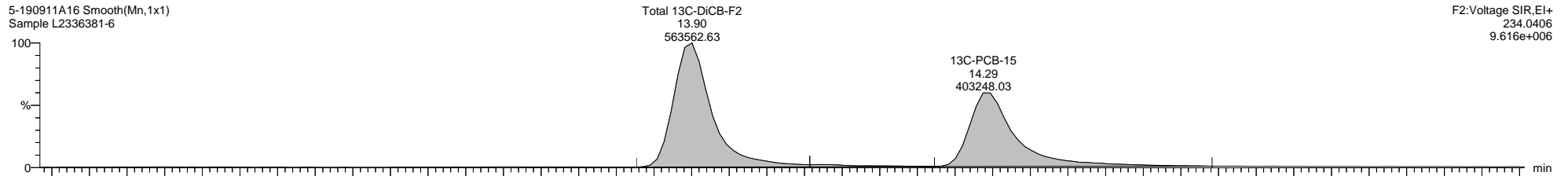
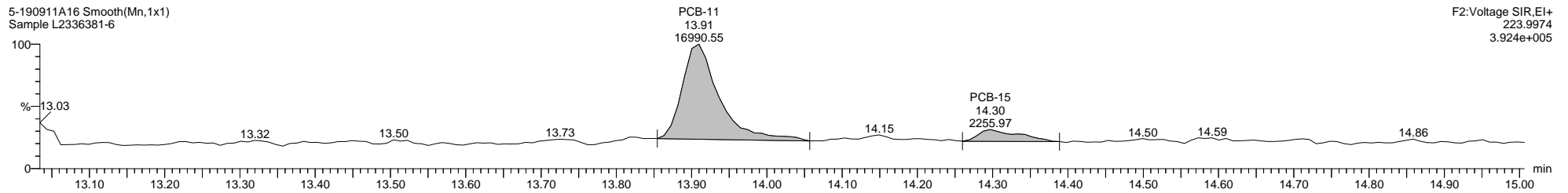
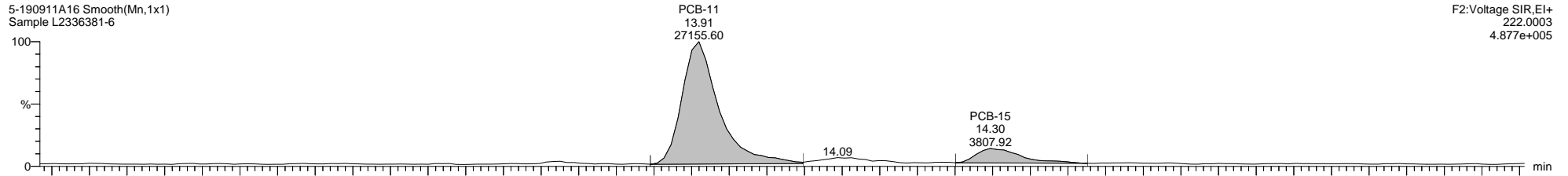

Quantify Sample Template Report

MassLynx MassLynx V4.1 SCN 901

Dataset: \\NABREWS002\Instdata\Organics Instrument\HIGHRES GCMS Completed Results Files\HR-5\1909\5-190911A1-SJ0913.qld

Last Altered: Friday, September 13, 2019 13:40:37 Eastern Daylight Time

Printed: Monday, September 30, 2019 13:32:19 Eastern Daylight Time

Name: 5-190911A16, Date: 11-Sep-2019, Time: 20:23:10, ID: L2336381-6, Description: Sample, Vial: Tray1:17

5-190911A16 Smooth(Mn,1x1)
Sample L2336381-6

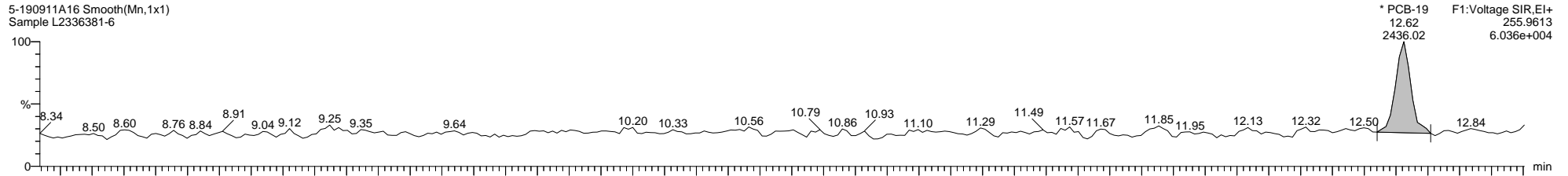

* PCB-19 F1:Voltage SIR,EI+
12.62 255.9613
2436.02 6.036e+004

5-190911A16 Smooth(Mn,1x1)
Sample L2336381-6

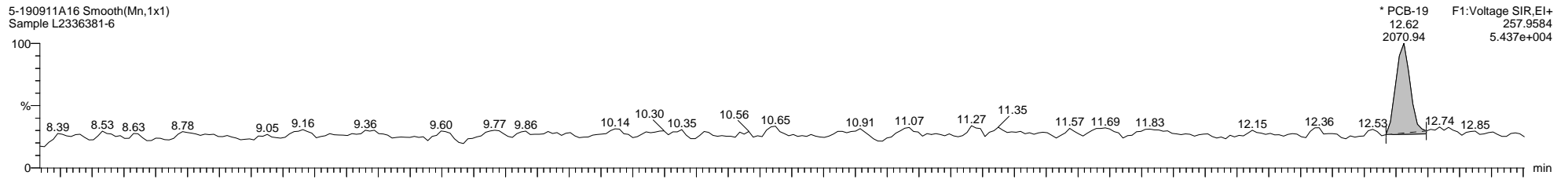

* PCB-19 F1:Voltage SIR,EI+
12.62 257.9584
2070.94 5.437e+004

5-190911A16 Smooth(Mn,1x1)
Sample L2336381-6

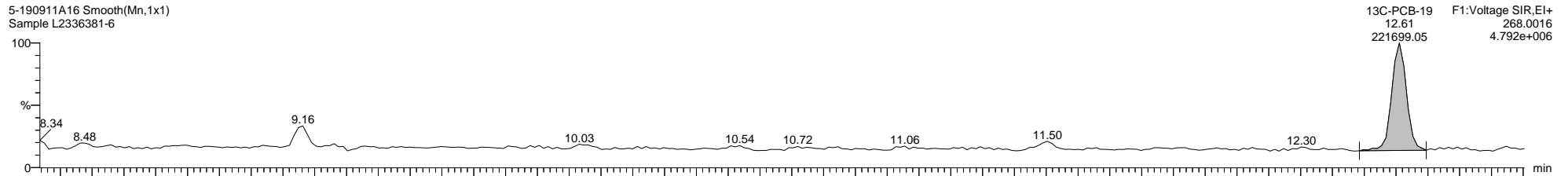

13C-PCB-19 F1:Voltage SIR,EI+
12.61 268.0016
221699.05 4.792e+006

5-190911A16 Smooth(Mn,1x1)
Sample L2336381-6

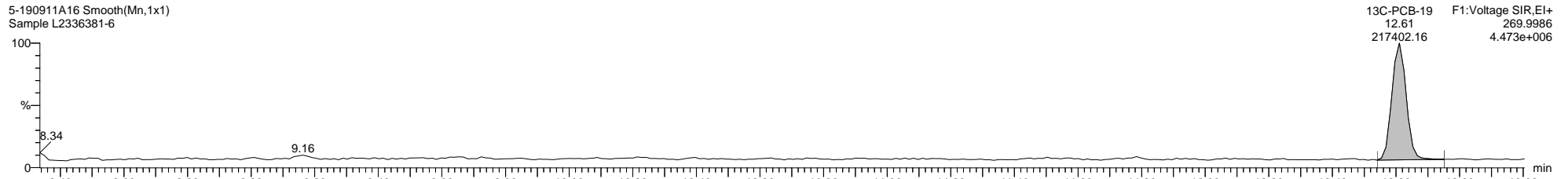

13C-PCB-19 F1:Voltage SIR,EI+
12.61 269.9986
217402.16 4.473e+006

5-190911A16 Smooth(Mn,1x1)
Sample L2336381-6

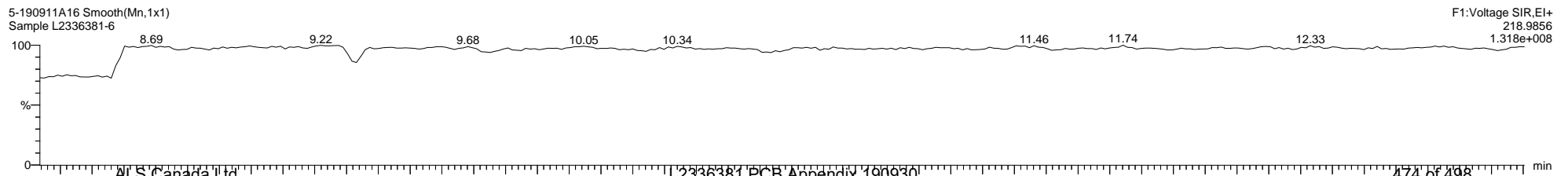

F1:Voltage SIR,EI+
218.9856
1.318e+008

Dataset: \\NABREWS002\Instdata\Organics Instrument\HIGHRES GCMS Completed Results Files\HR-5\1909\5-190911A1-SJ0913.qld

Last Altered: Friday, September 13, 2019 13:40:37 Eastern Daylight Time

Printed: Monday, September 30, 2019 13:32:19 Eastern Daylight Time

Name: 5-190911A16, Date: 11-Sep-2019, Time: 20:23:10, ID: L2336381-6, Description: Sample, Vial: Tray1:17

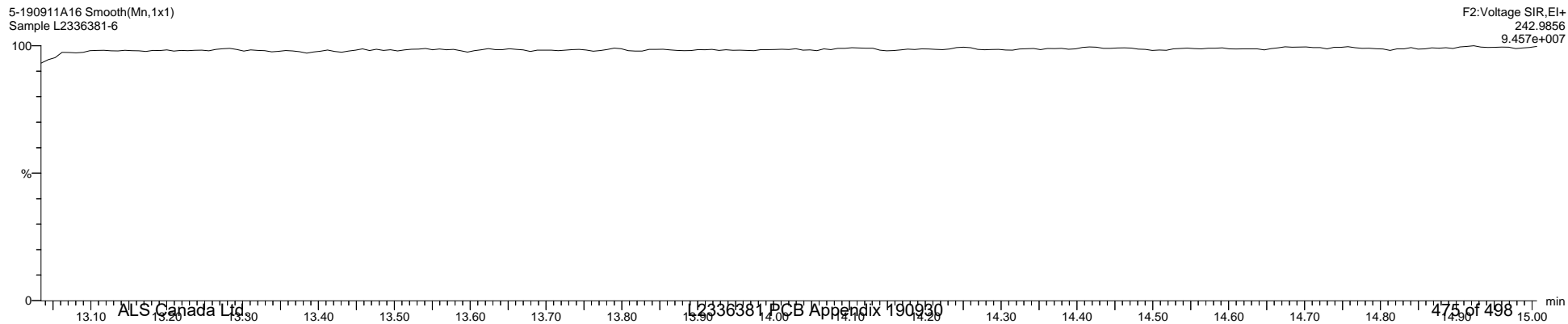
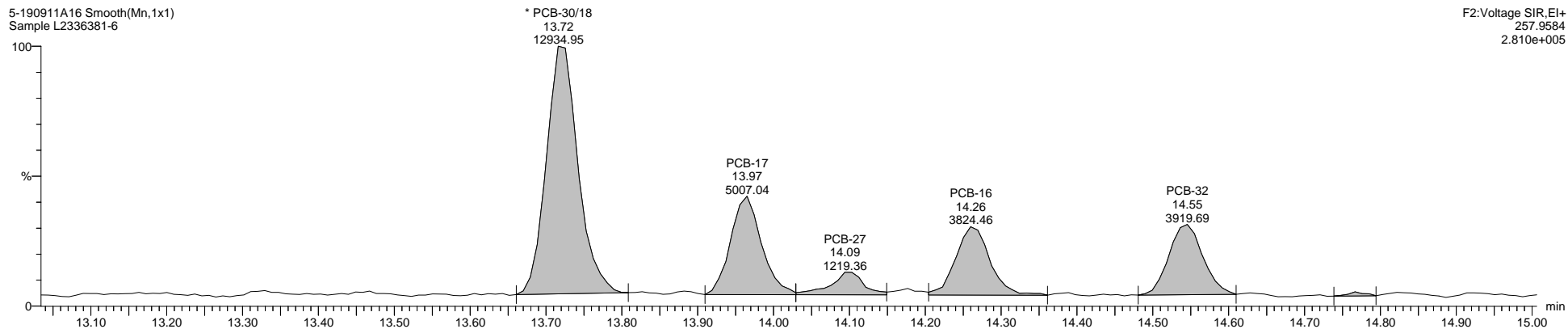
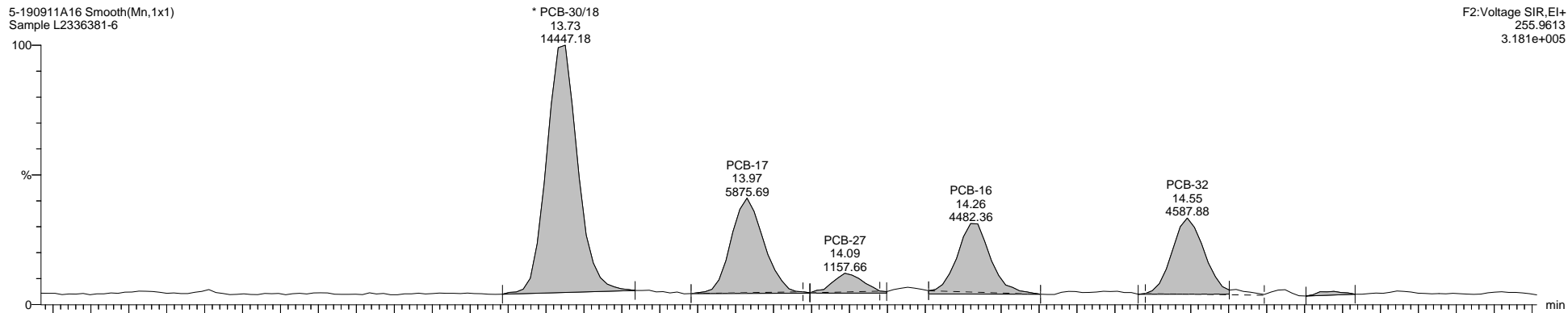

Quantify Sample Template Report

MassLynx MassLynx V4.1 SCN 901

Dataset: \\NABREWS002\Instdata\Organics Instrument\HIGHRES GCMS Completed Results Files\HR-5\1909\5-190911A1-SJ0913.qld

Last Altered: Friday, September 13, 2019 13:40:37 Eastern Daylight Time

Printed: Monday, September 30, 2019 13:32:19 Eastern Daylight Time

Name: 5-190911A16, Date: 11-Sep-2019, Time: 20:23:10, ID: L2336381-6, Description: Sample, Vial: Tray1:17

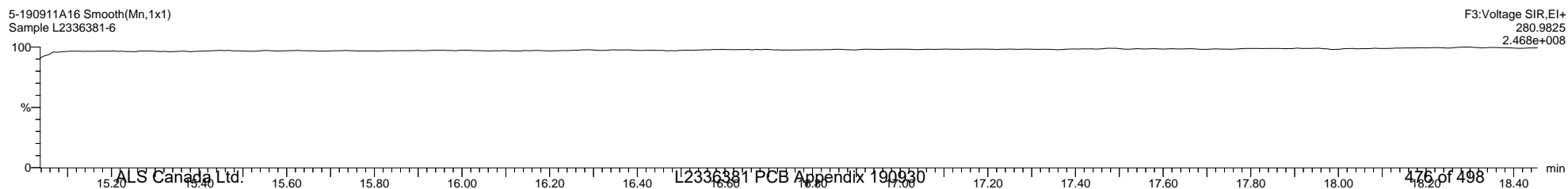
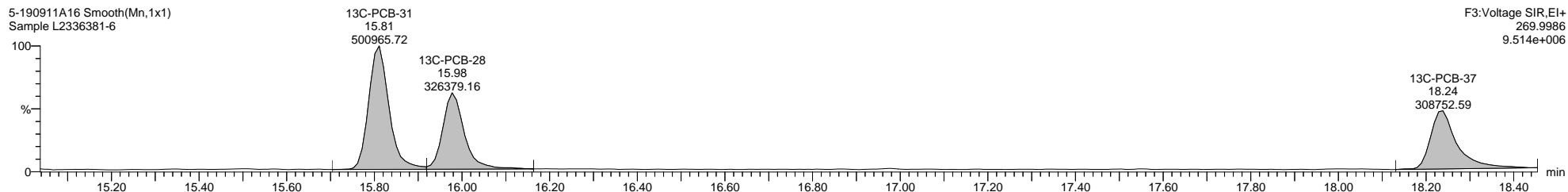
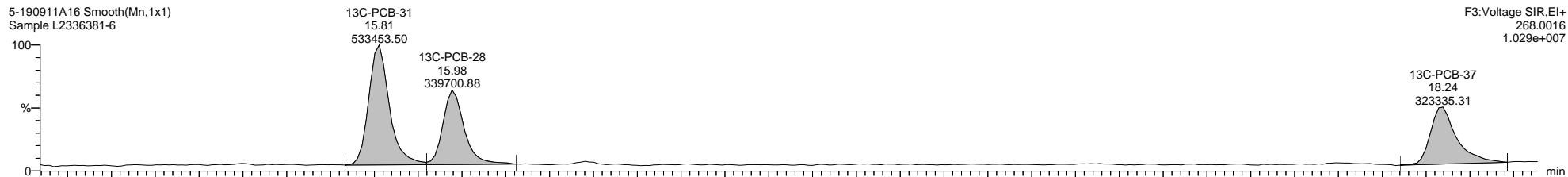
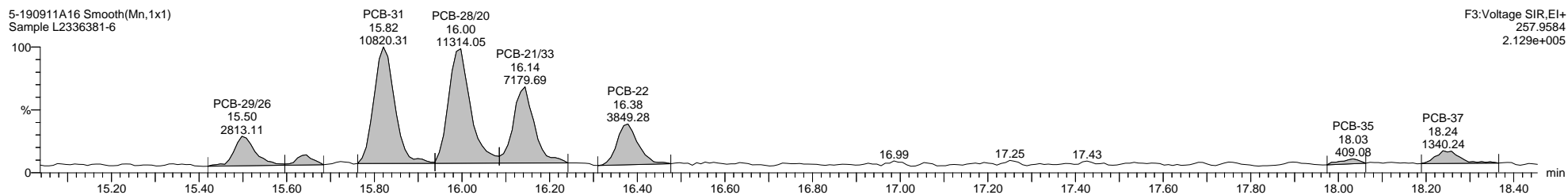
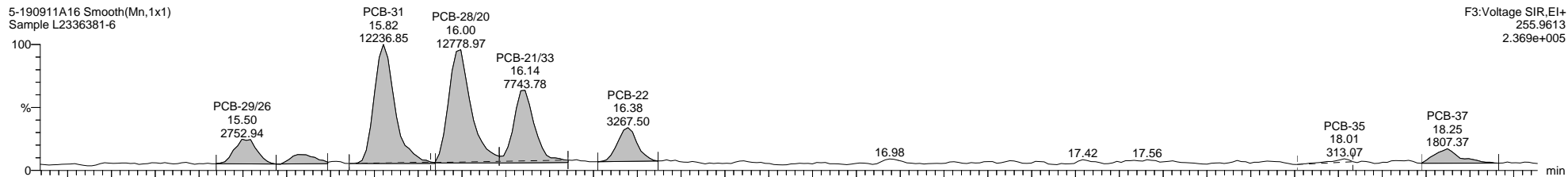

Quantify Sample Template Report

MassLynx MassLynx V4.1 SCN 901

Dataset: \\NABREWS002\Instdata\Organics Instrument\HIGHRES GCMS Completed Results Files\HR-5\1909\5-190911A1-SJ0913.qld

Last Altered: Friday, September 13, 2019 13:40:37 Eastern Daylight Time

Printed: Monday, September 30, 2019 13:32:19 Eastern Daylight Time

Name: 5-190911A16, Date: 11-Sep-2019, Time: 20:23:10, ID: L2336381-6, Description: Sample, Vial: Tray1:17

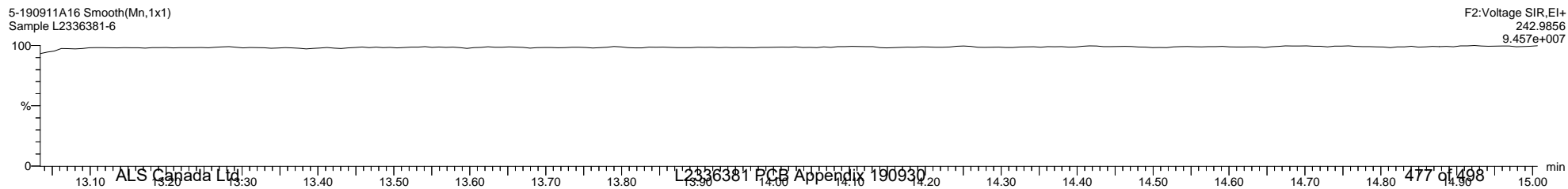
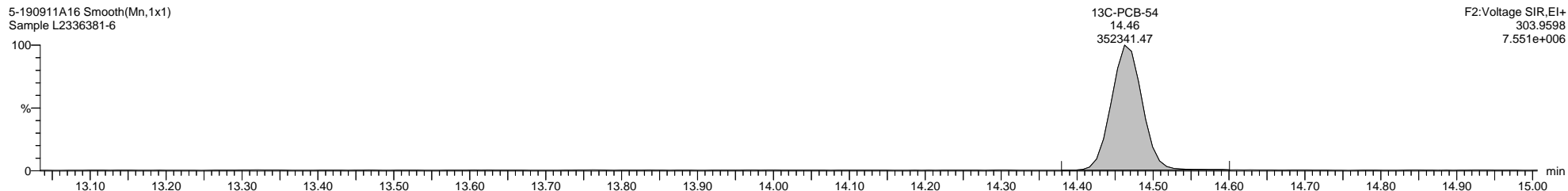
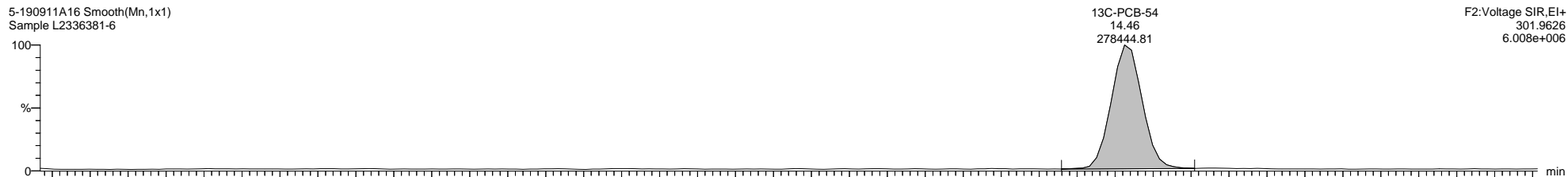
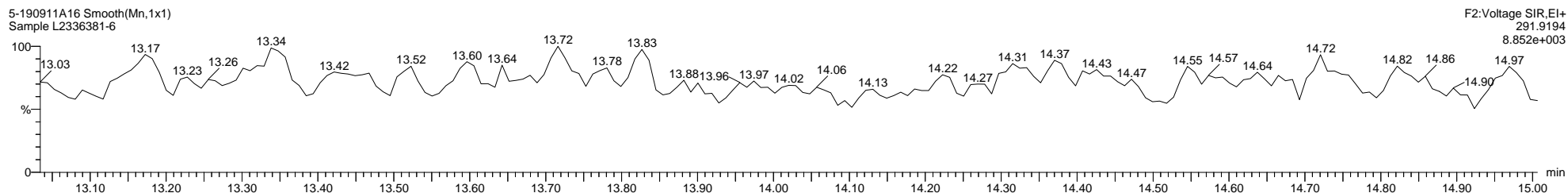
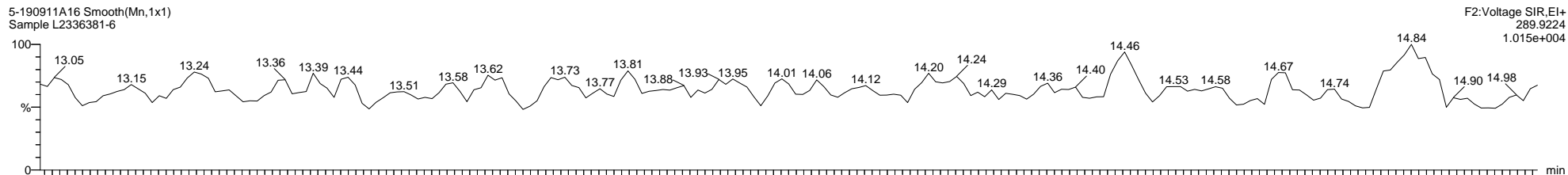

Quantify Sample Template Report

MassLynx MassLynx V4.1 SCN 901

Dataset: \\NABREWS002\Instdata\Organics Instrument\HIGHRES GCMS Completed Results Files\HR-5\1909\5-190911A1-SJ0913.qld

Last Altered: Friday, September 13, 2019 13:40:37 Eastern Daylight Time

Printed: Monday, September 30, 2019 13:32:19 Eastern Daylight Time

Name: 5-190911A16, Date: 11-Sep-2019, Time: 20:23:10, ID: L2336381-6, Description: Sample, Vial: Tray1:17

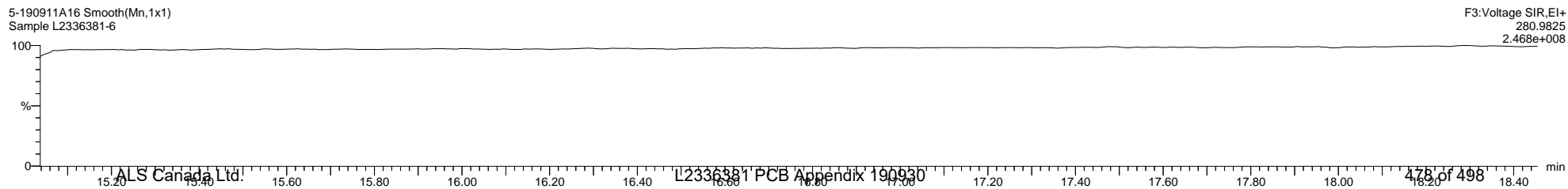
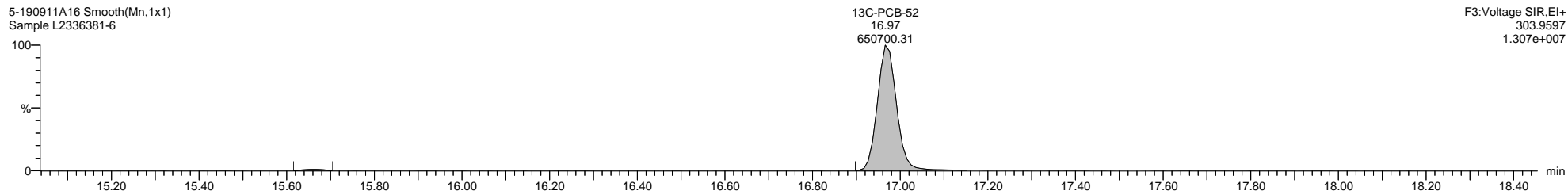
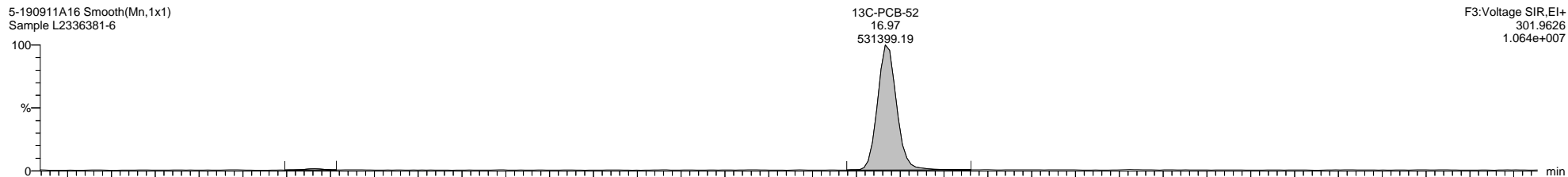
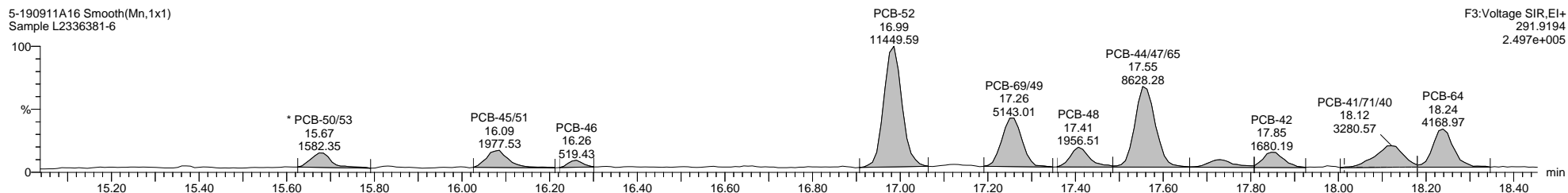
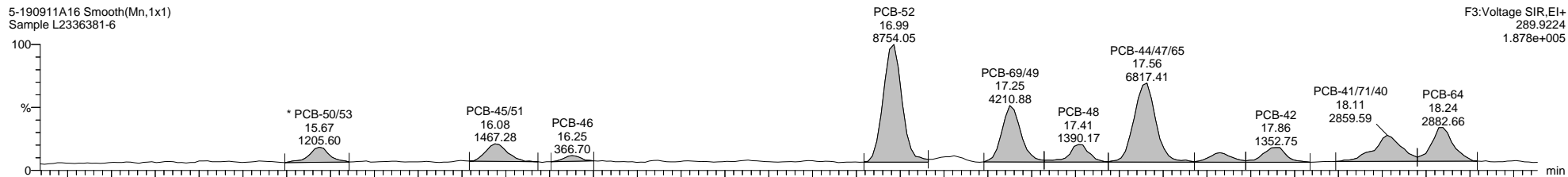

Quantify Sample Template Report

MassLynx MassLynx V4.1 SCN 901

Dataset: \\NABREWS002\Instdata\Organics Instrument\HIGHRES GCMS Completed Results Files\HR-5\1909\5-190911A1-SJ0913.qld

Last Altered: Friday, September 13, 2019 13:40:37 Eastern Daylight Time

Printed: Monday, September 30, 2019 13:32:19 Eastern Daylight Time

Name: 5-190911A16, Date: 11-Sep-2019, Time: 20:23:10, ID: L2336381-6, Description: Sample, Vial: Tray1:17

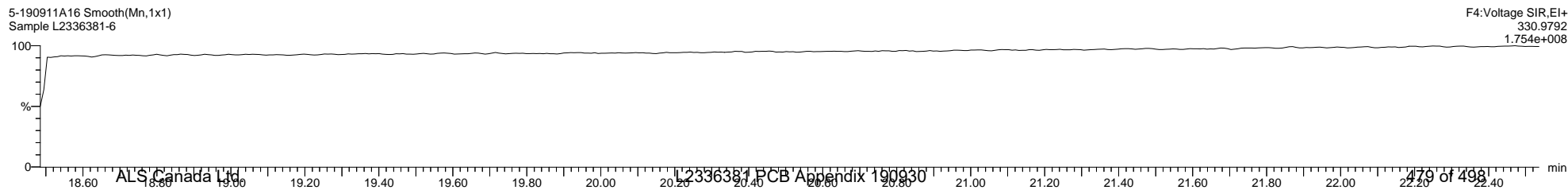
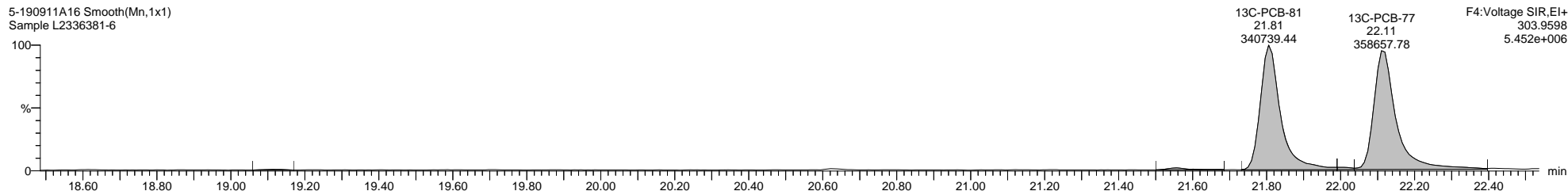
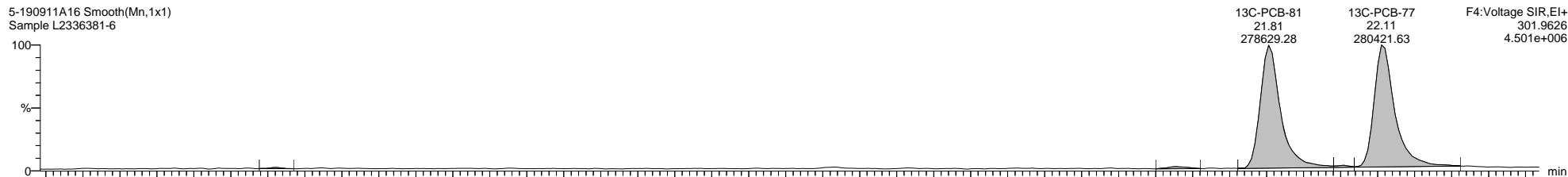
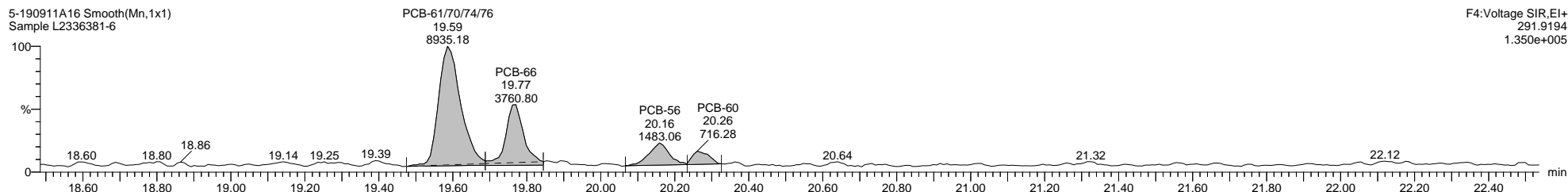
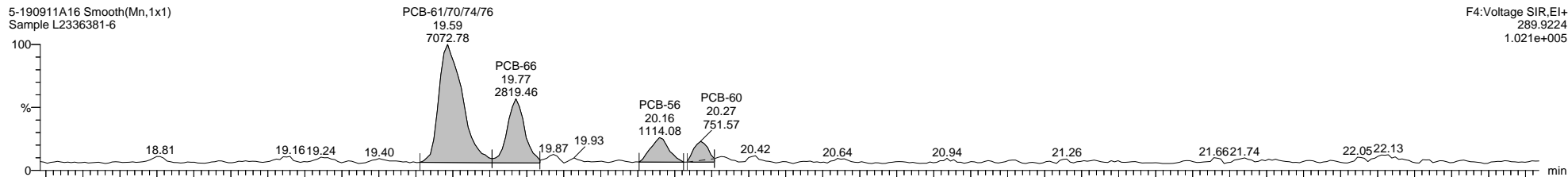

Quantify Sample Template Report

MassLynx MassLynx V4.1 SCN 901

Dataset: \\NABREWS002\Instdata\Organics Instrument\HIGHRES GCMS Completed Results Files\HR-5\1909\5-190911A1-SJ0913.qld

Last Altered: Friday, September 13, 2019 13:40:37 Eastern Daylight Time

Printed: Monday, September 30, 2019 13:32:19 Eastern Daylight Time

Name: 5-190911A16, Date: 11-Sep-2019, Time: 20:23:10, ID: L2336381-6, Description: Sample, Vial: Tray1:17

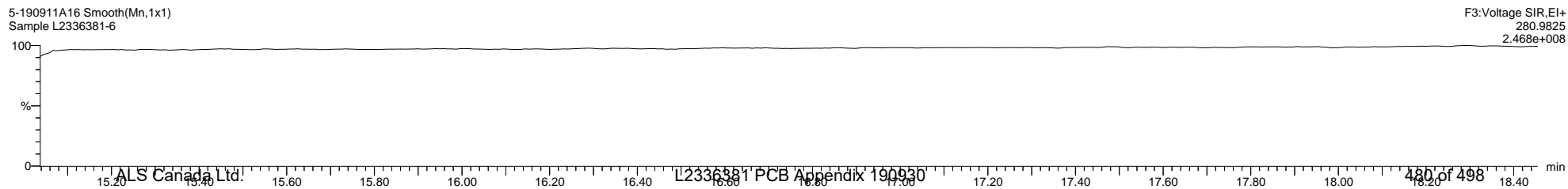
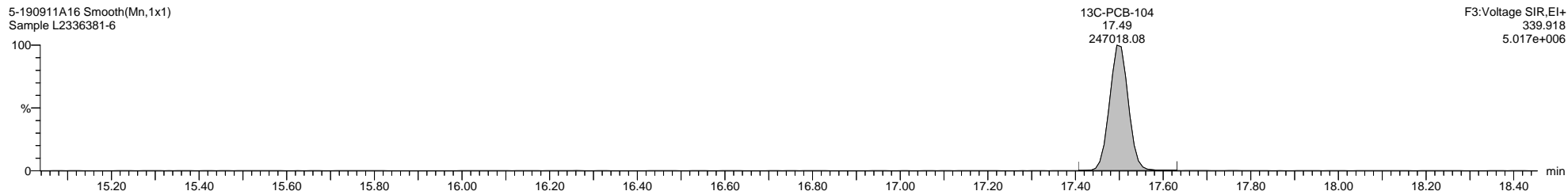
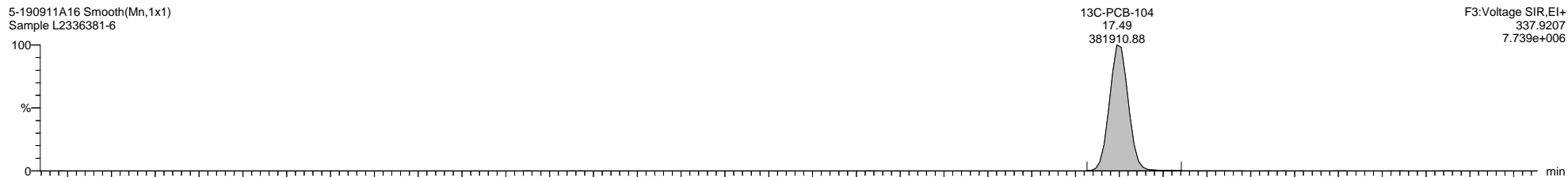
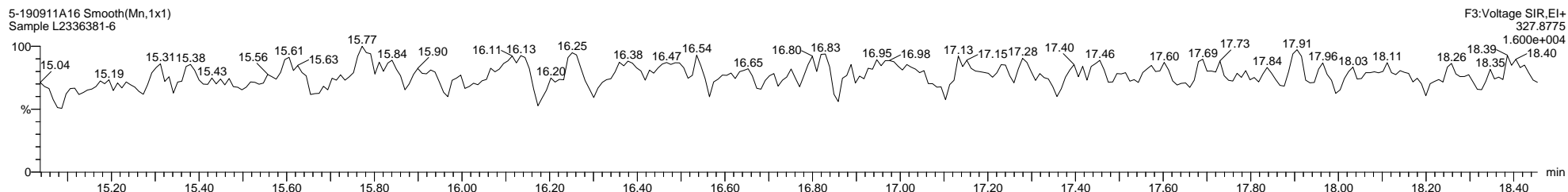
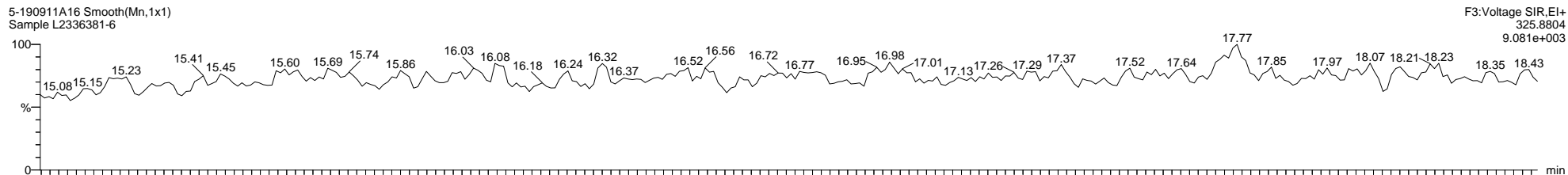

Dataset: \\NABREWS002\Instdata\Organics Instrument\HIGHRES GCMS Completed Results Files\HR-5\1909\5-190911A1-SJ0913.qld

Last Altered: Friday, September 13, 2019 13:40:37 Eastern Daylight Time

Printed: Monday, September 30, 2019 13:32:19 Eastern Daylight Time

Name: 5-190911A16, Date: 11-Sep-2019, Time: 20:23:10, ID: L2336381-6, Description: Sample, Vial: Tray1:17

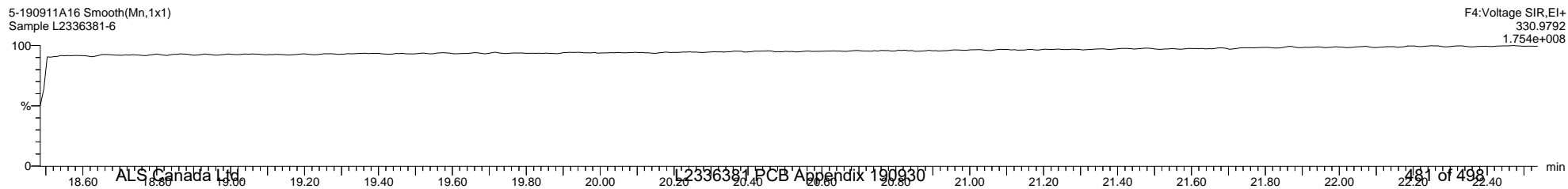
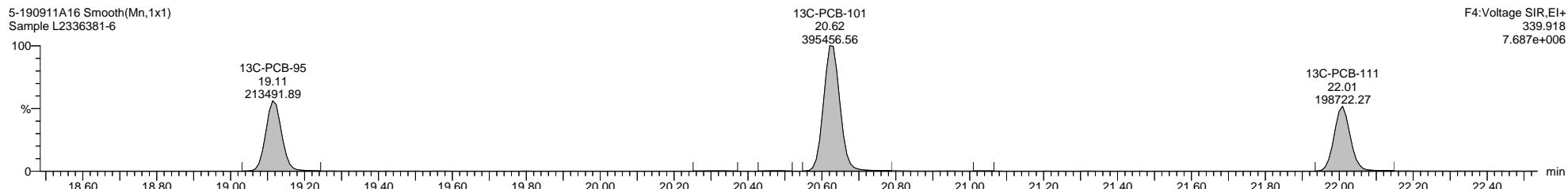
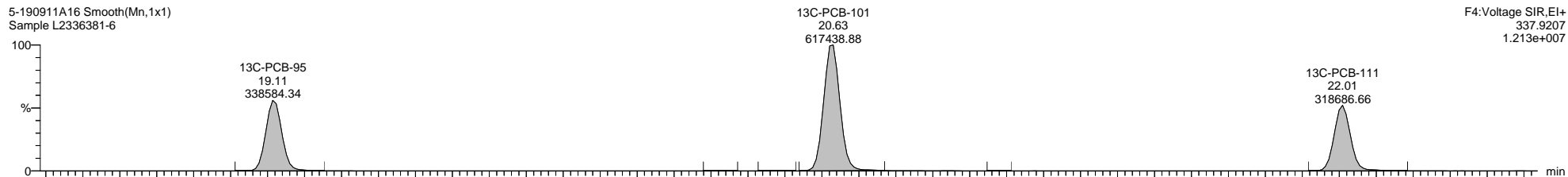
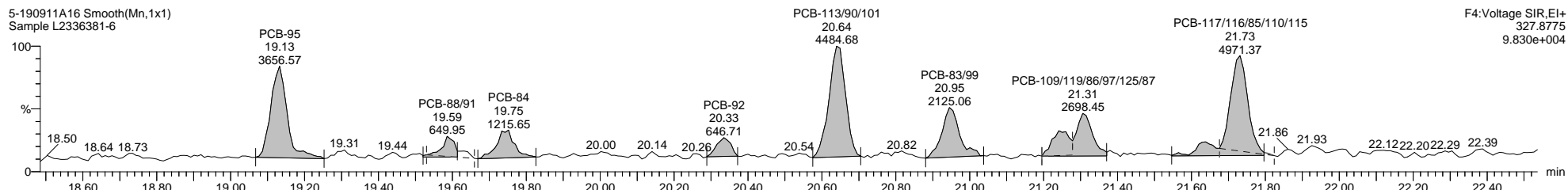
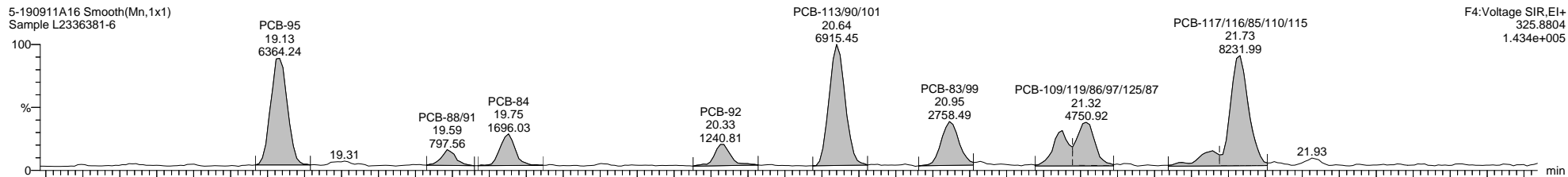

Dataset: \\NABREWS002\Instdata\Organics Instrument\HIGHRES GCMS Completed Results Files\HR-5\1909\5-190911A1-SJ0913.qld

Last Altered: Friday, September 13, 2019 13:40:37 Eastern Daylight Time

Printed: Monday, September 30, 2019 13:32:19 Eastern Daylight Time

Name: 5-190911A16, Date: 11-Sep-2019, Time: 20:23:10, ID: L2336381-6, Description: Sample, Vial: Tray1:17

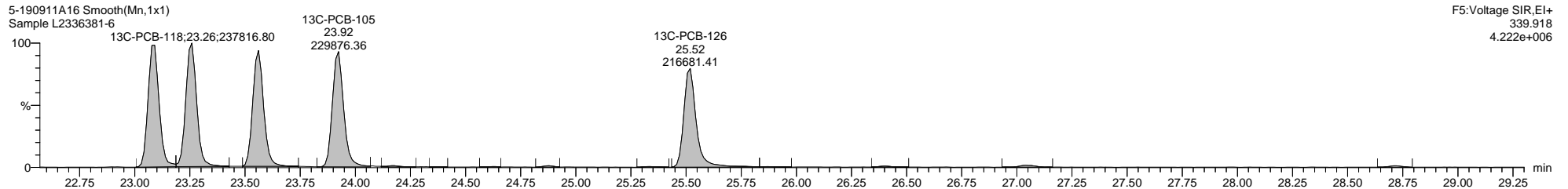
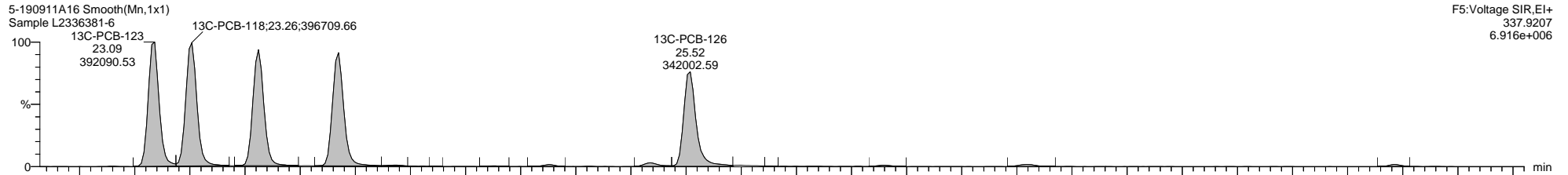
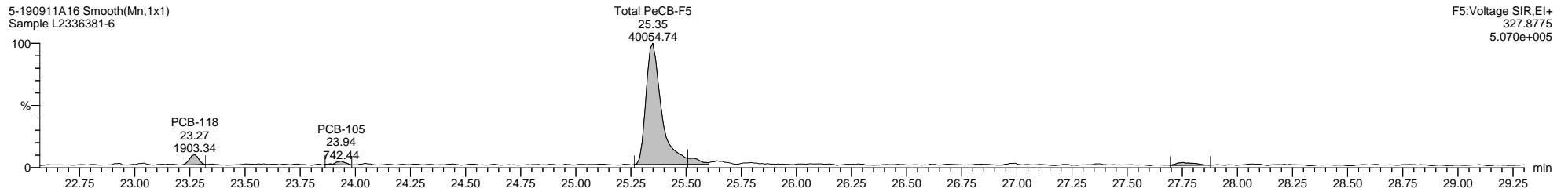
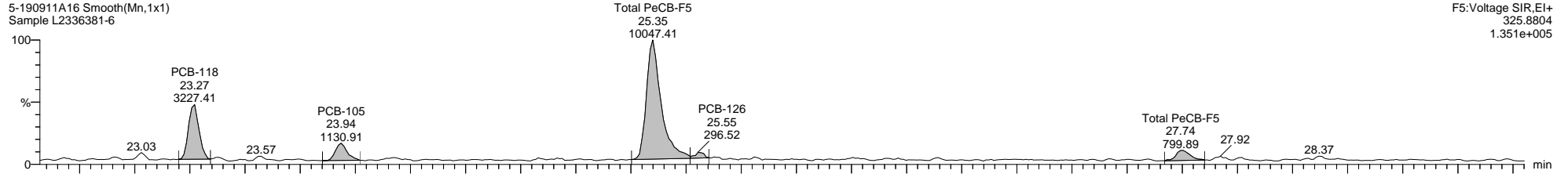

Quantify Sample Template Report

MassLynx MassLynx V4.1 SCN 901

Dataset: \\NABREWS002\Instdata\Organics Instrument\HIGHRES GCMS Completed Results Files\HR-5\1909\5-190911A1-SJ0913.qld

Last Altered: Friday, September 13, 2019 13:40:37 Eastern Daylight Time

Printed: Monday, September 30, 2019 13:32:19 Eastern Daylight Time

Name: 5-190911A16, Date: 11-Sep-2019, Time: 20:23:10, ID: L2336381-6, Description: Sample, Vial: Tray1:17

5-190911A16 Smooth(Mn,1x1)
Sample L2336381-6

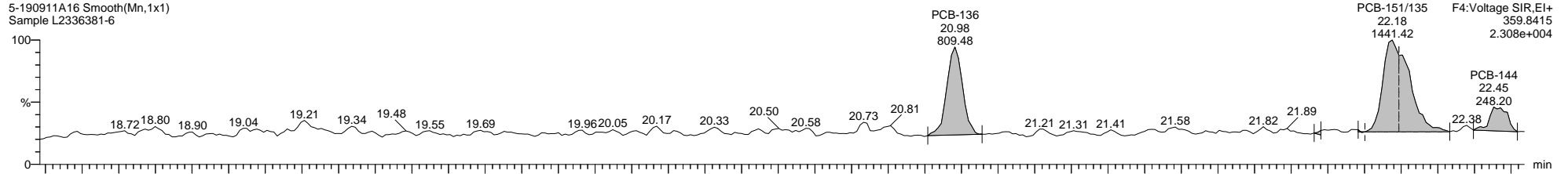

5-190911A16 Smooth(Mn,1x1)
Sample L2336381-6

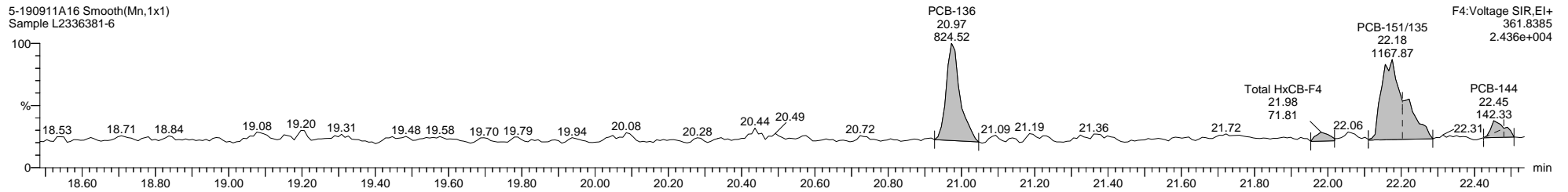

5-190911A16 Smooth(Mn,1x1)
Sample L2336381-6

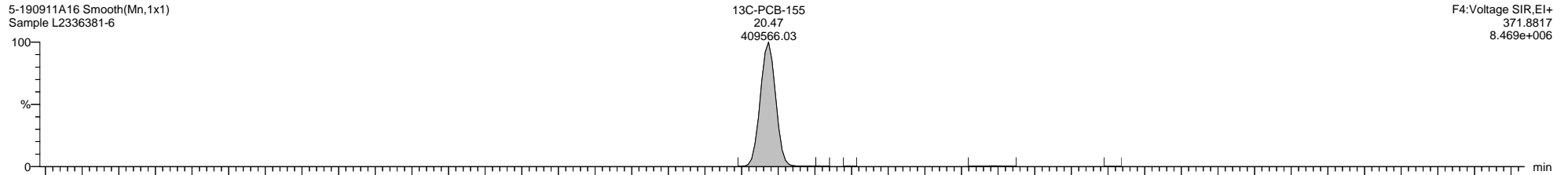

5-190911A16 Smooth(Mn,1x1)
Sample L2336381-6

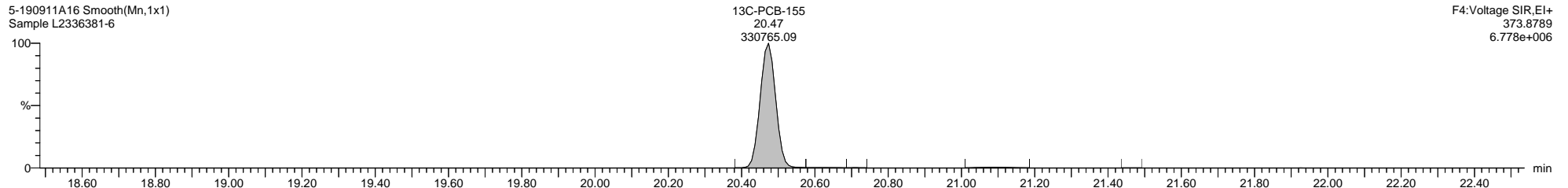

5-190911A16 Smooth(Mn,1x1)
Sample L2336381-6

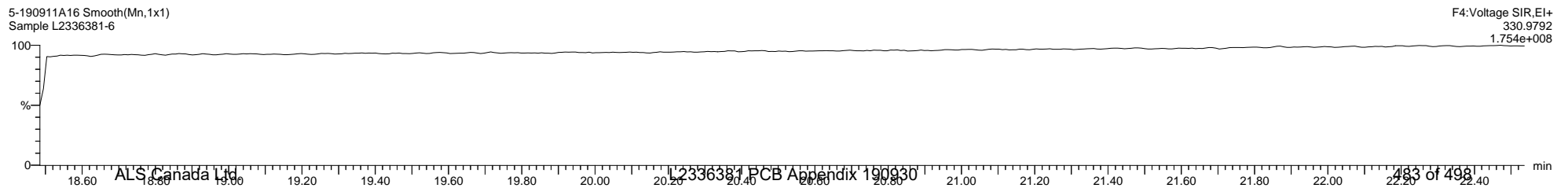

Quantify Sample Template Report

MassLynx MassLynx V4.1 SCN 901

Dataset: \\NABREWS002\Instdata\Organics Instrument\HIGHRES GCMS Completed Results Files\HR-5\1909\5-190911A1-SJ0913.qld

Last Altered: Friday, September 13, 2019 13:40:37 Eastern Daylight Time

Printed: Monday, September 30, 2019 13:32:19 Eastern Daylight Time

Name: 5-190911A16, Date: 11-Sep-2019, Time: 20:23:10, ID: L2336381-6, Description: Sample, Vial: Tray1:17

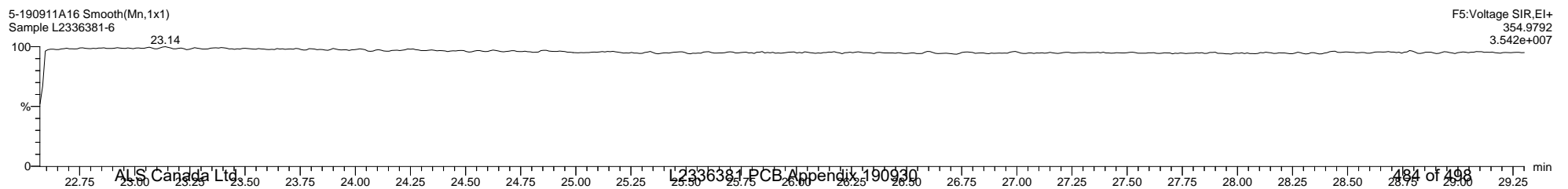
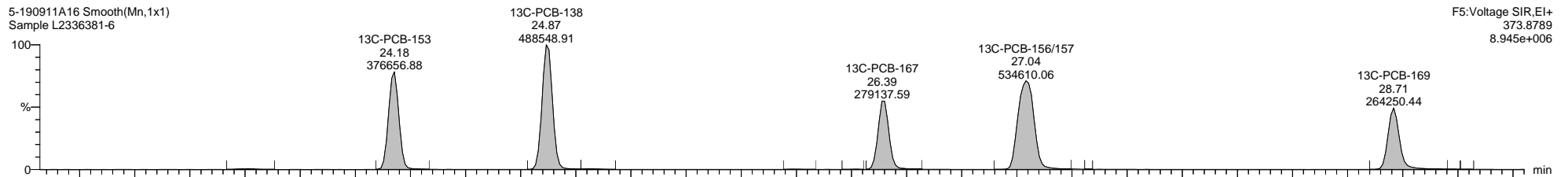
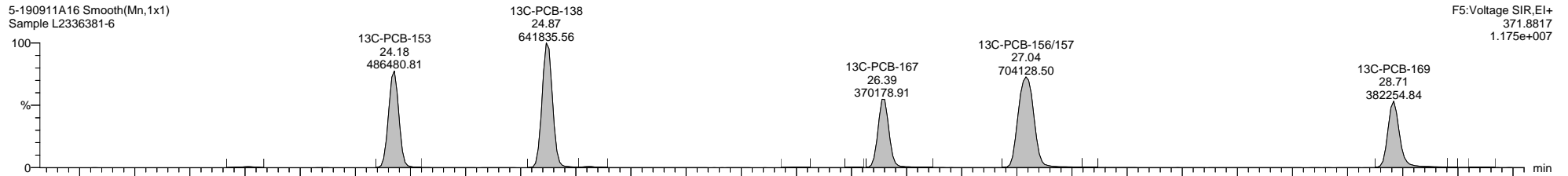
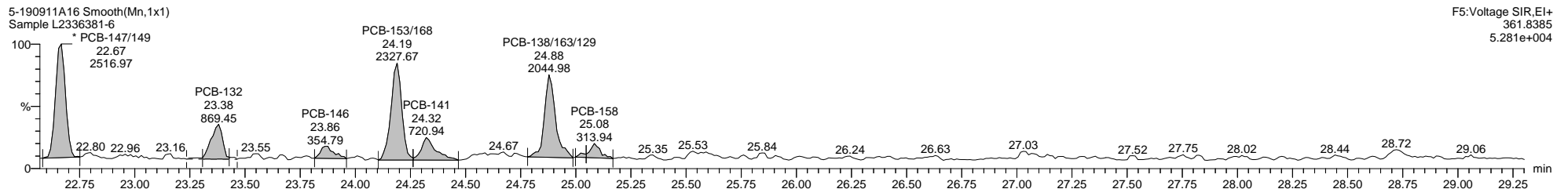
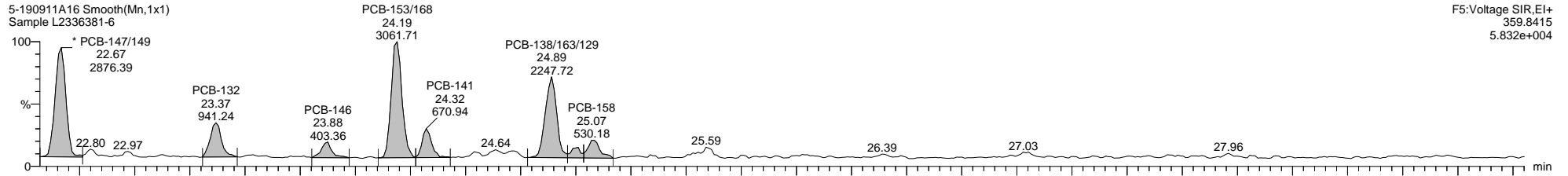

Dataset: \\NABREWS002\Instdata\Organics Instrument\HIGHRES GCMS Completed Results Files\HR-5\1909\5-190911A1-SJ0913.qld

Last Altered: Friday, September 13, 2019 13:40:37 Eastern Daylight Time

Printed: Monday, September 30, 2019 13:32:19 Eastern Daylight Time

Name: 5-190911A16, Date: 11-Sep-2019, Time: 20:23:10, ID: L2336381-6, Description: Sample, Vial: Tray1:17

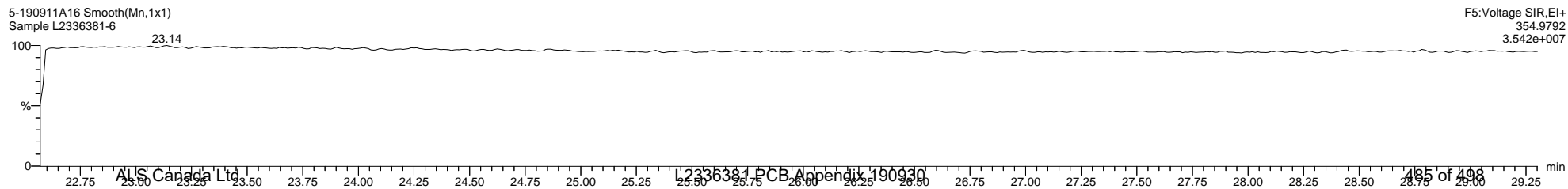
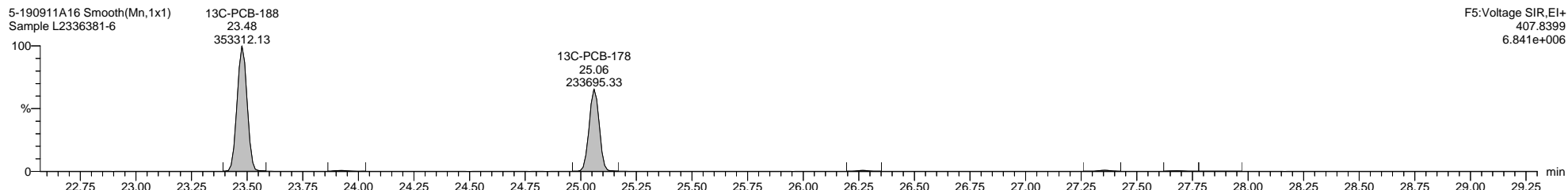
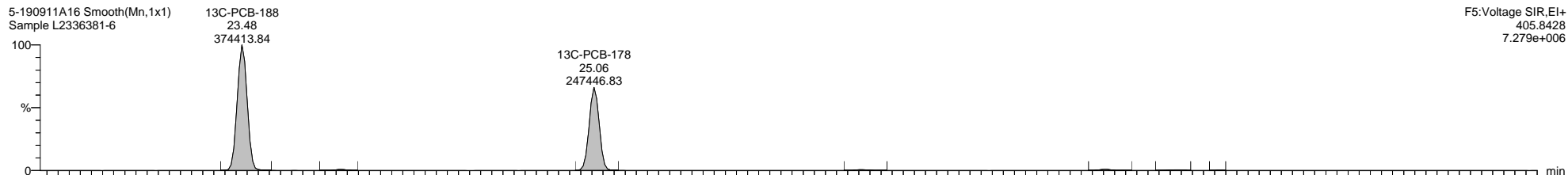
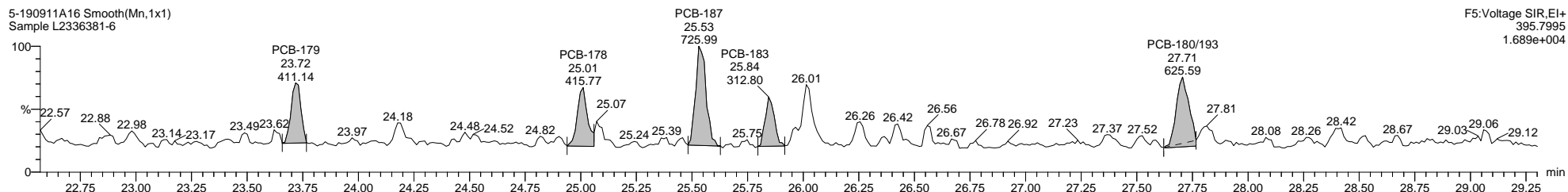
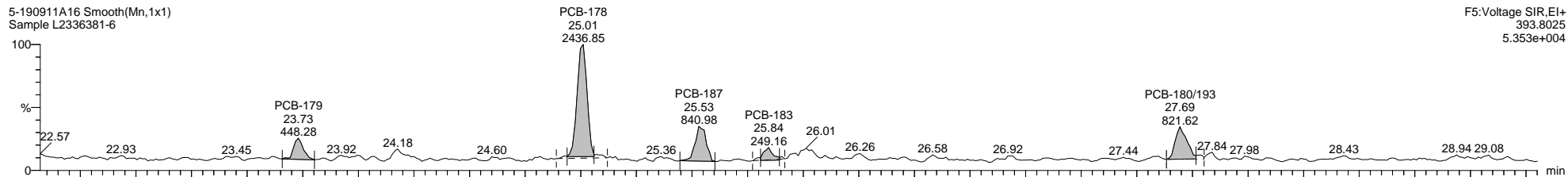

Quantify Sample Template Report

MassLynx MassLynx V4.1 SCN 901

Dataset: \\NABREWS002\Instdata\Organics Instrument\HIGHRES GCMS Completed Results Files\HR-5\1909\5-190911A1-SJ0913.qld

Last Altered: Friday, September 13, 2019 13:40:37 Eastern Daylight Time

Printed: Monday, September 30, 2019 13:32:19 Eastern Daylight Time

Name: 5-190911A16, Date: 11-Sep-2019, Time: 20:23:10, ID: L2336381-6, Description: Sample, Vial: Tray1:17

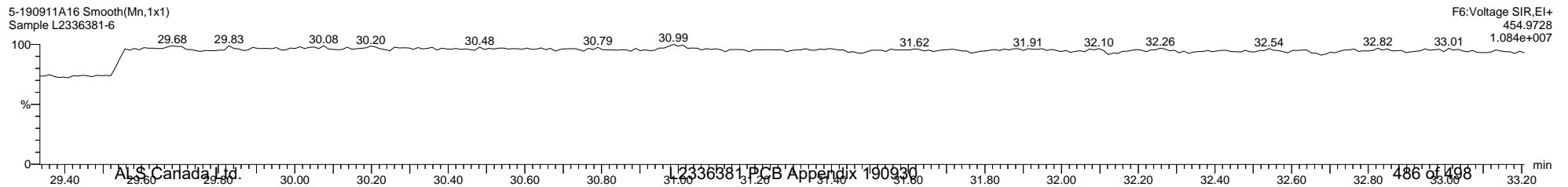
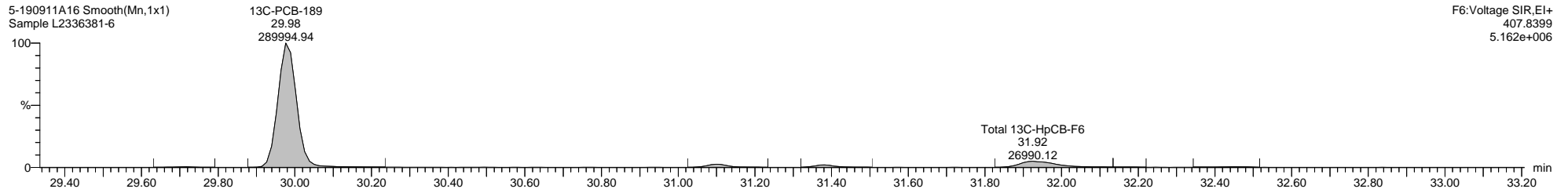
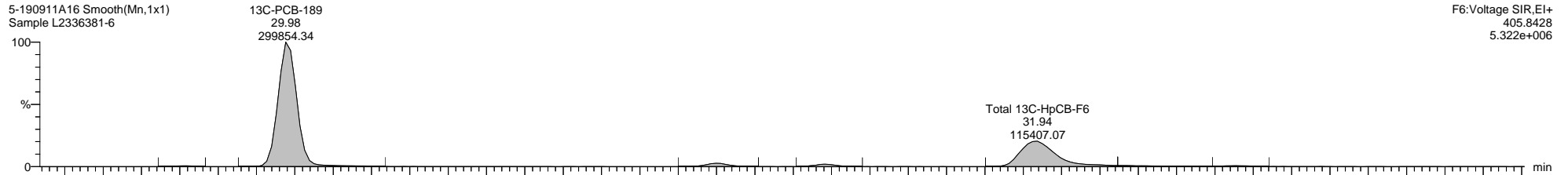
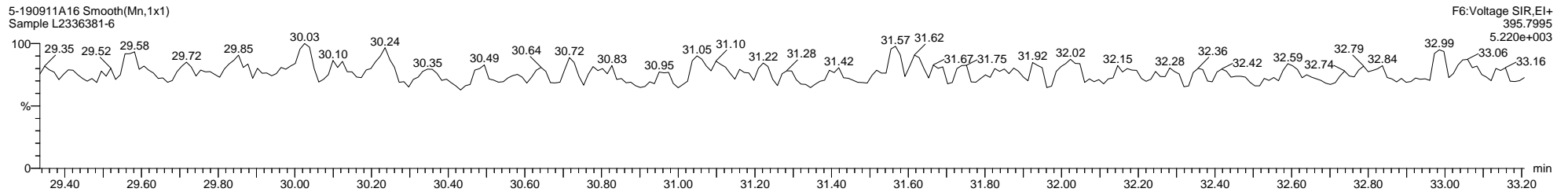
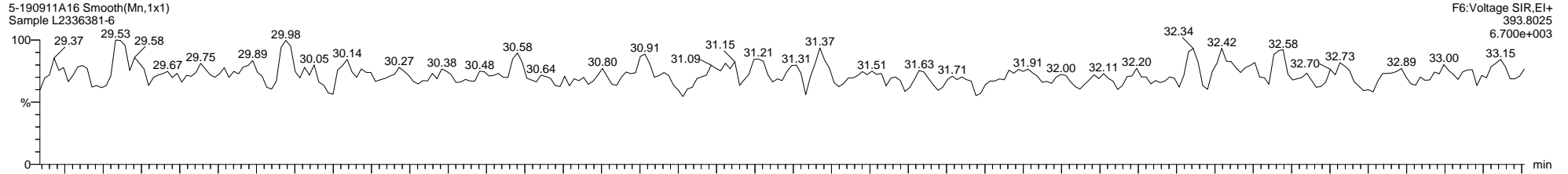

Dataset: \\NABREWS002\Instdata\Organics Instrument\HIGHRES GCMS Completed Results Files\HR-5\1909\5-190911A1-SJ0913.qld

Last Altered: Friday, September 13, 2019 13:40:37 Eastern Daylight Time

Printed: Monday, September 30, 2019 13:32:19 Eastern Daylight Time

Name: 5-190911A16, Date: 11-Sep-2019, Time: 20:23:10, ID: L2336381-6, Description: Sample, Vial: Tray1:17

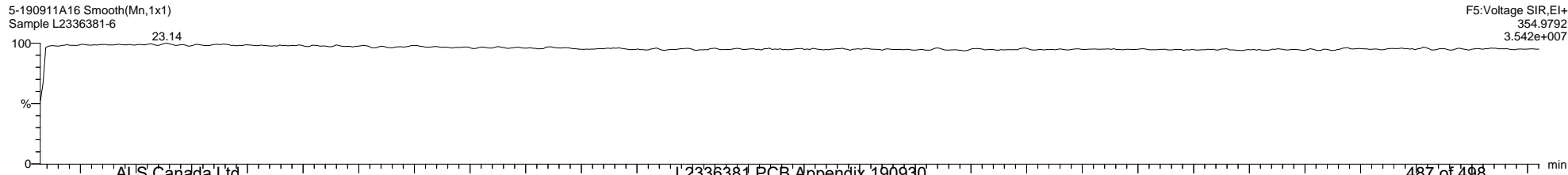
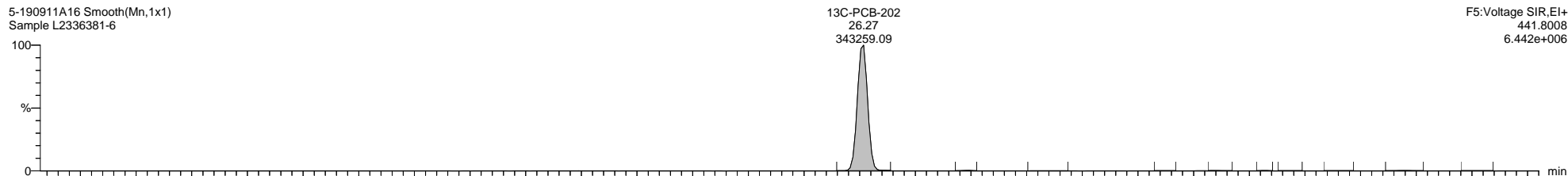
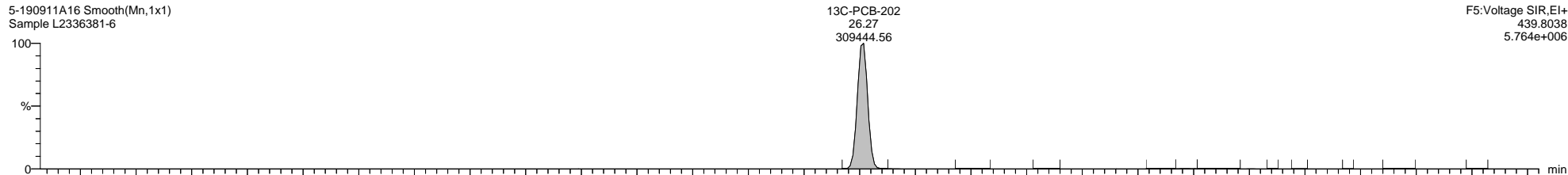
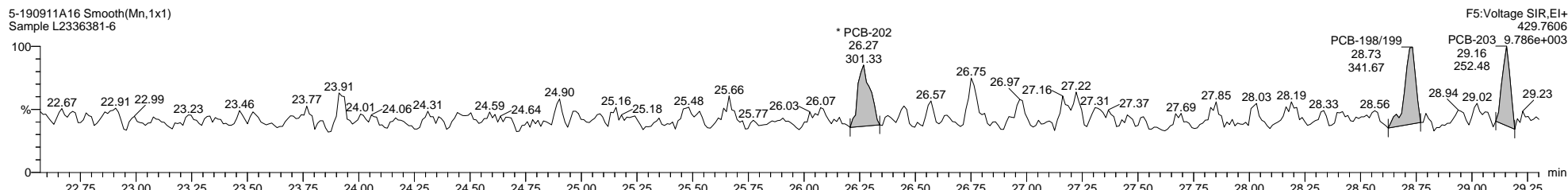
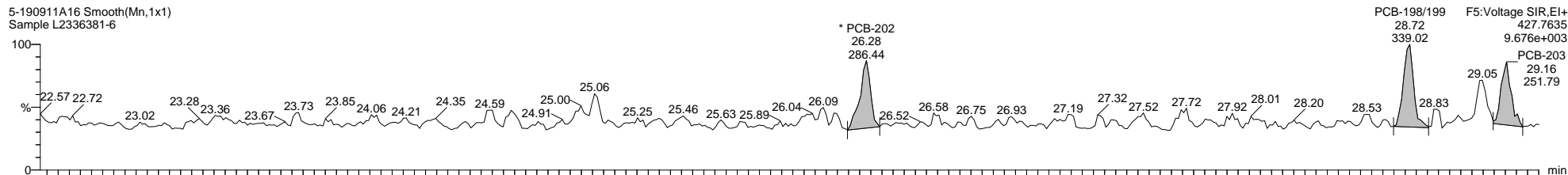

Dataset: \\NABREWS002\Instdata\Organics Instrument\HIGHRES GCMS Completed Results Files\HR-5\1909\5-190911A1-SJ0913.qld

Last Altered: Friday, September 13, 2019 13:40:37 Eastern Daylight Time

Printed: Monday, September 30, 2019 13:32:19 Eastern Daylight Time

Name: 5-190911A16, Date: 11-Sep-2019, Time: 20:23:10, ID: L2336381-6, Description: Sample, Vial: Tray1:17

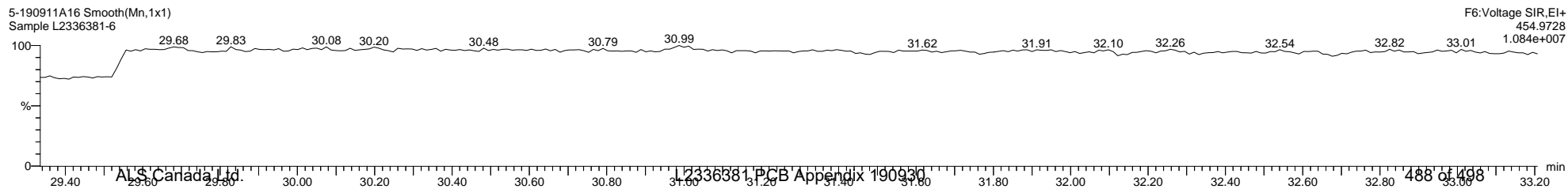
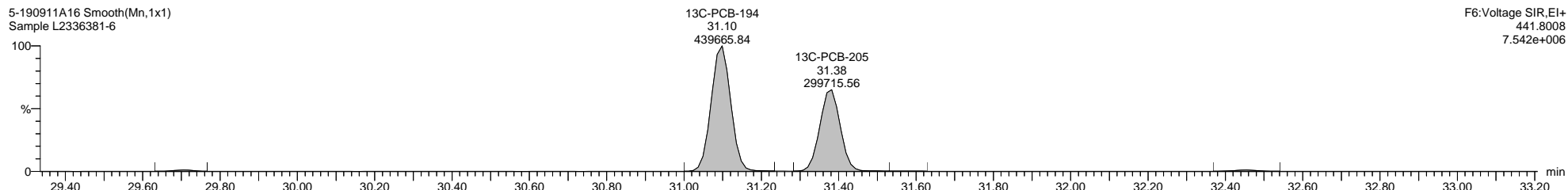
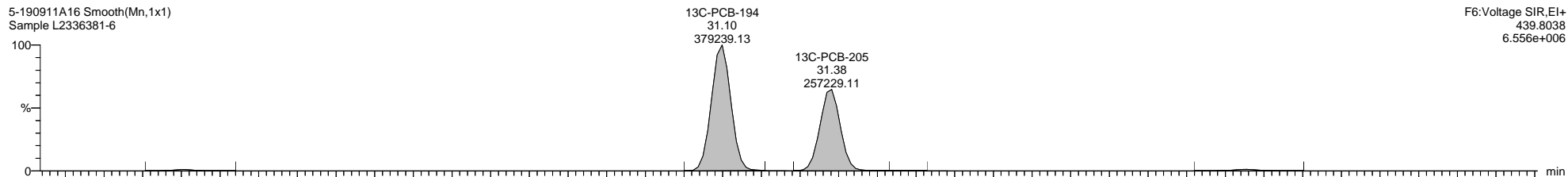
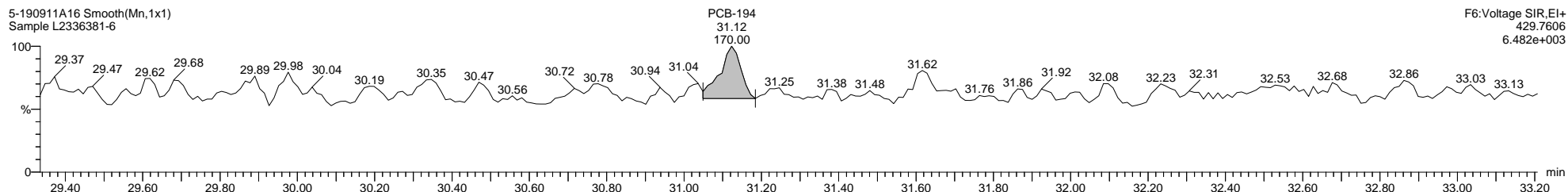
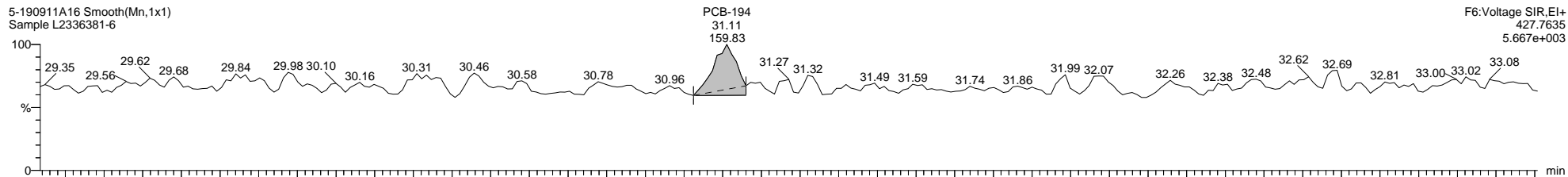

Quantify Sample Template Report

MassLynx MassLynx V4.1 SCN 901

Dataset: \\NABREWS002\Instdata\Organics Instrument\HIGHRES GCMS Completed Results Files\HR-5\1909\5-190911A1-SJ0913.qld

Last Altered: Friday, September 13, 2019 13:40:37 Eastern Daylight Time

Printed: Monday, September 30, 2019 13:32:19 Eastern Daylight Time

Name: 5-190911A16, Date: 11-Sep-2019, Time: 20:23:10, ID: L2336381-6, Description: Sample, Vial: Tray1:17

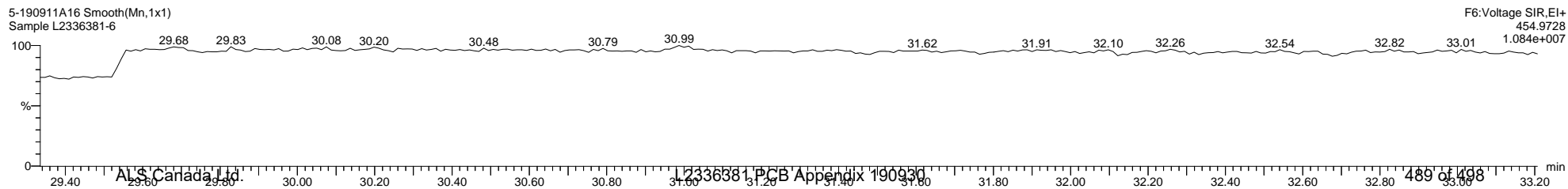
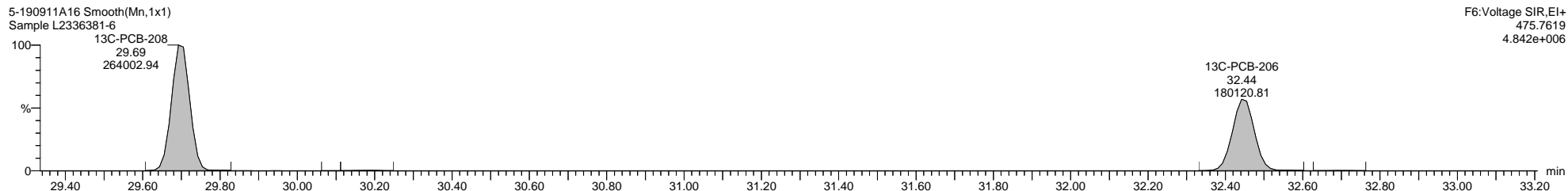
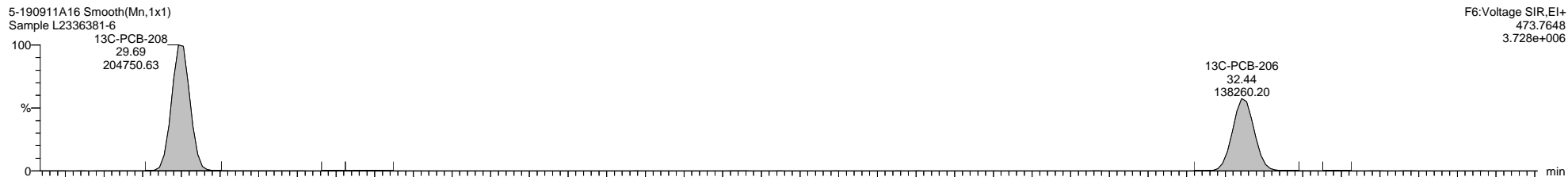
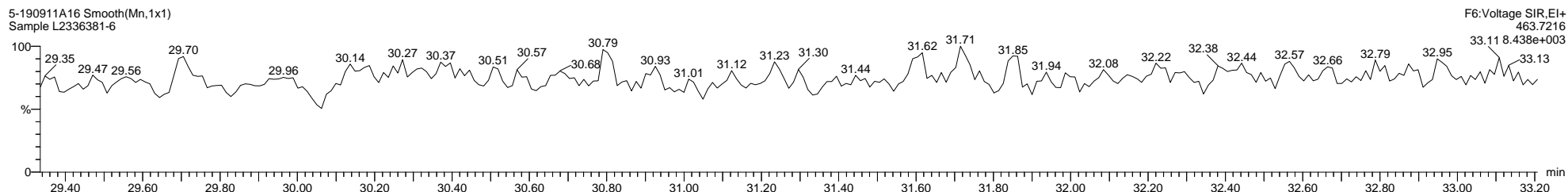
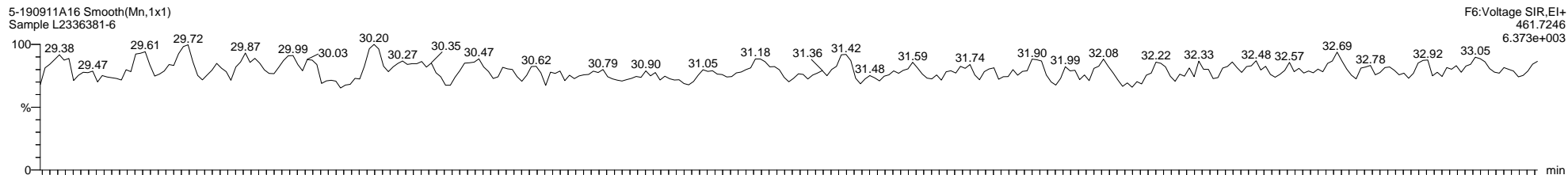

Quantify Sample Template Report

MassLynx MassLynx V4.1 SCN 901

Dataset: \\NABREWS002\Instdata\Organics Instrument\HIGHRES GCMS Completed Results Files\HR-5\1909\5-190911A1-SJ0913.qld

Last Altered: Friday, September 13, 2019 13:40:37 Eastern Daylight Time

Printed: Monday, September 30, 2019 13:32:19 Eastern Daylight Time

Name: 5-190911A16, Date: 11-Sep-2019, Time: 20:23:10, ID: L2336381-6, Description: Sample, Vial: Tray1:17

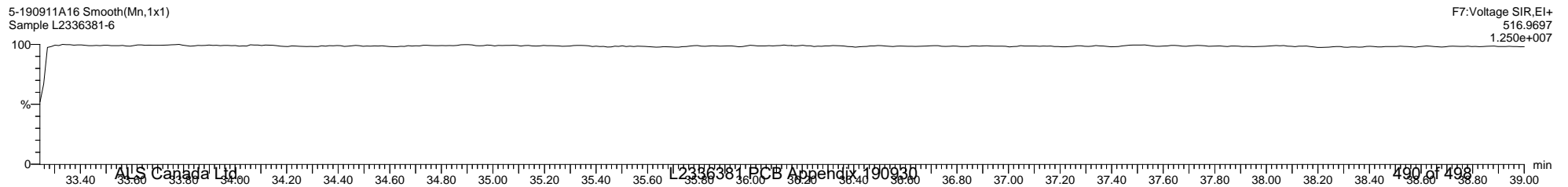
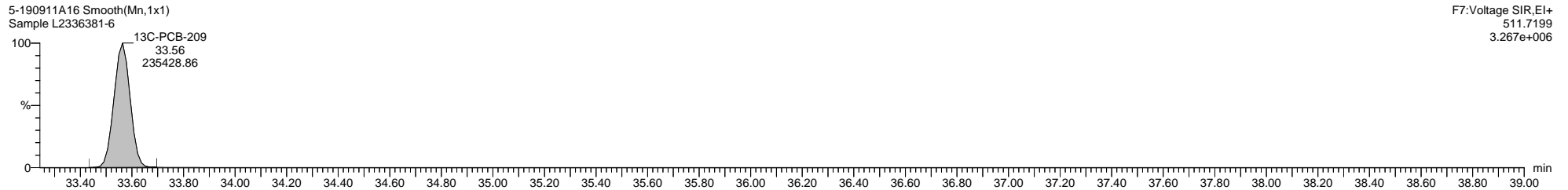
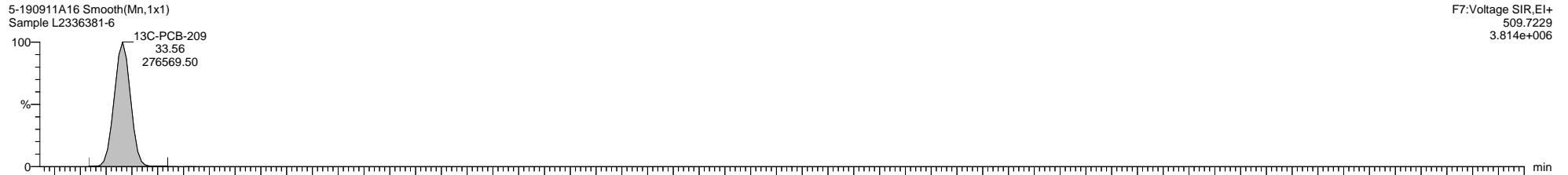
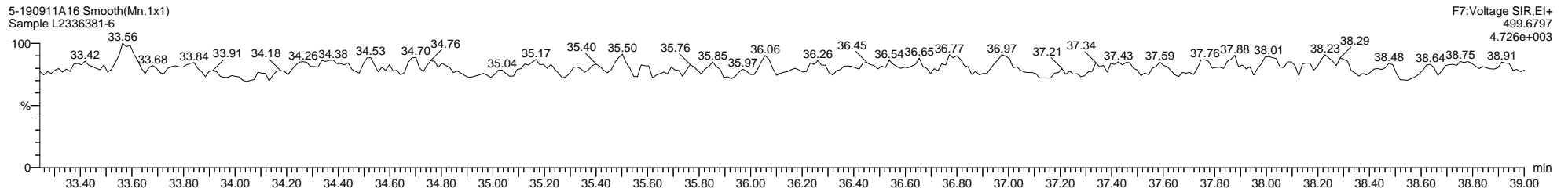
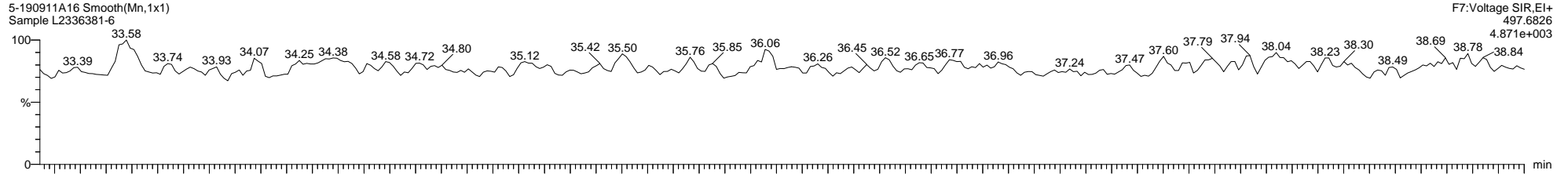

M 180.9888 R 11494

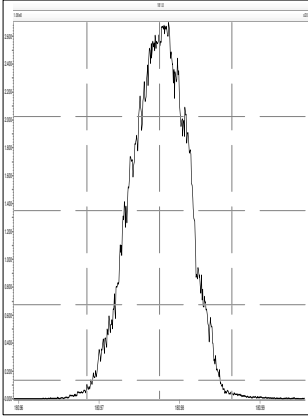

M 204.9888 R 12658

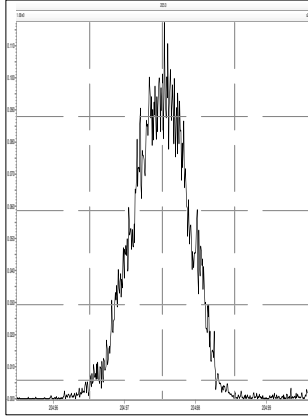

M 218.9856 R 11389

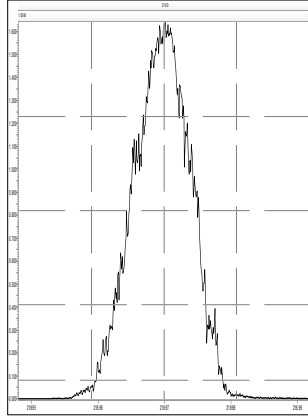

M 230.9856 R 11448

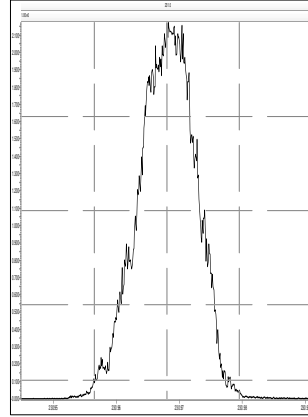

M 242.9856 R 11013

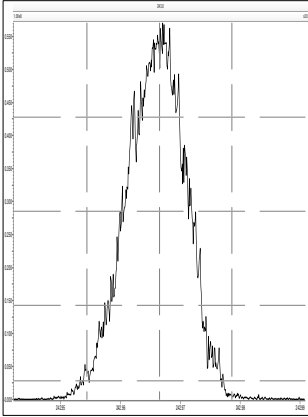

M 254.9856 R 10964

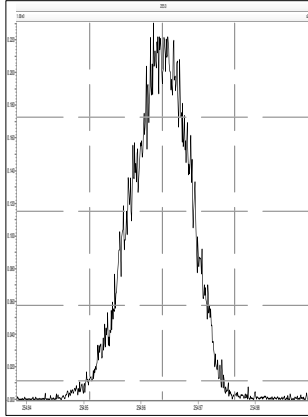

M 268.9824 R 10799

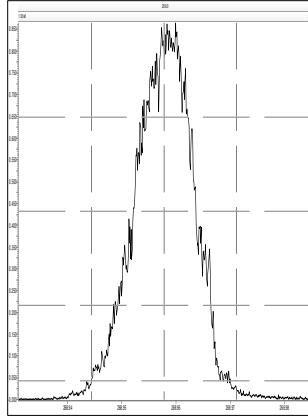

M 280.9824 R 10247

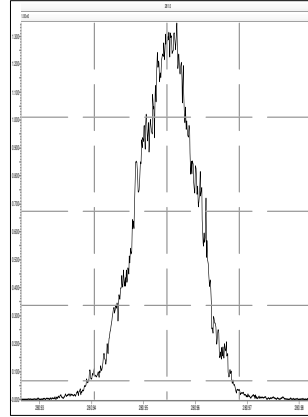

M 218.9856 R 11522

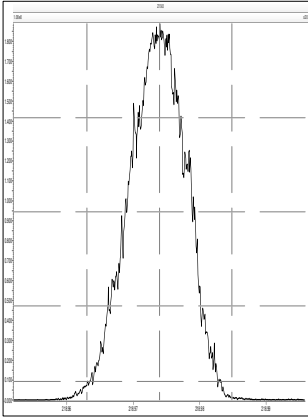

M 230.9856 R 11441

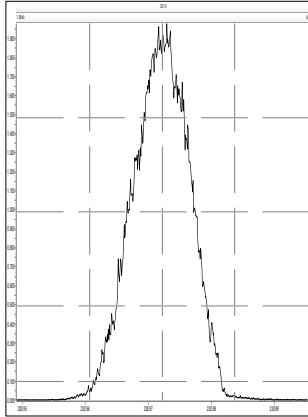

M 242.9856 R 11495

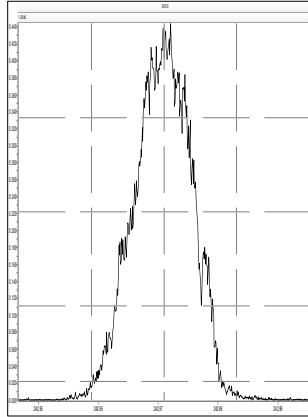

M 254.9856 R 11342

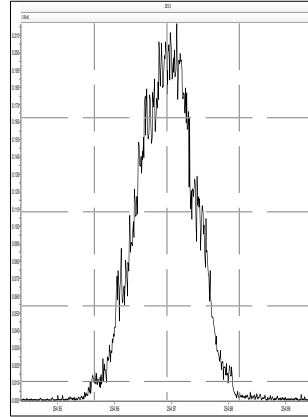

M 268.9824 R 11160

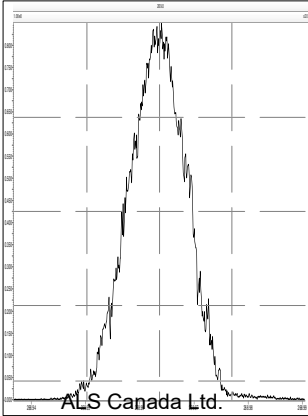

M 280.9824 R 11214

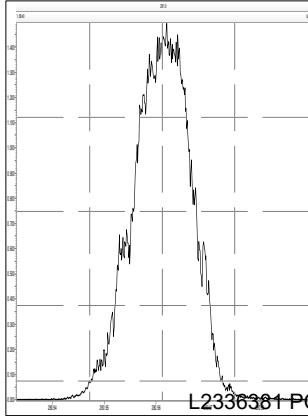

M 292.9824 R 11266

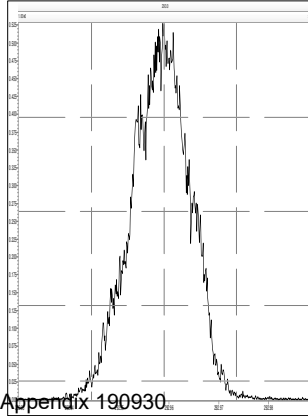

M 304.9824 R 11313

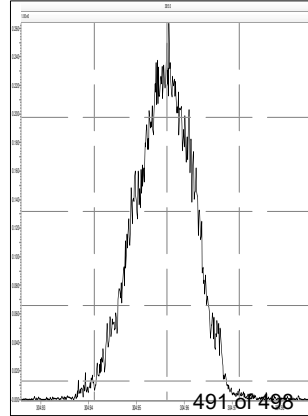

M 254.9856 R 11312

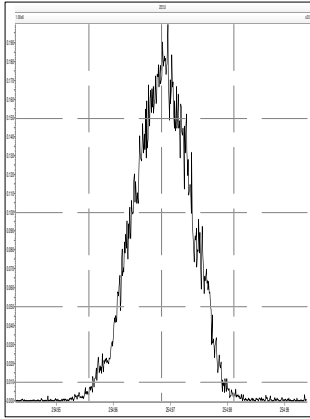

M 268.9824 R 11636

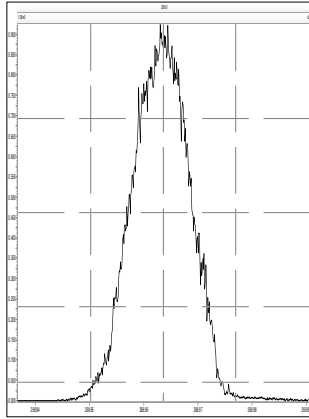

M 280.9824 R 11286

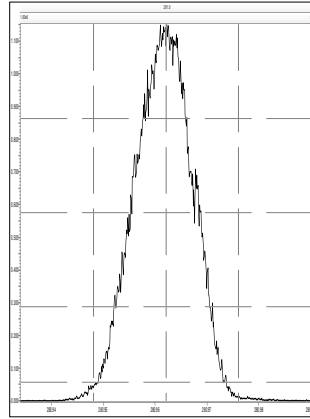

M 292.9824 R 11264

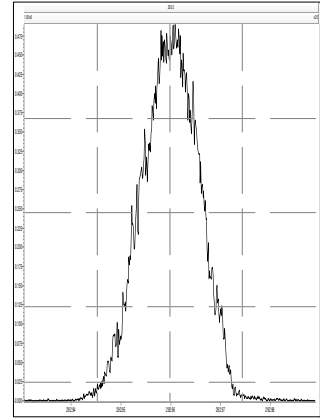

M 304.9824 R 11086

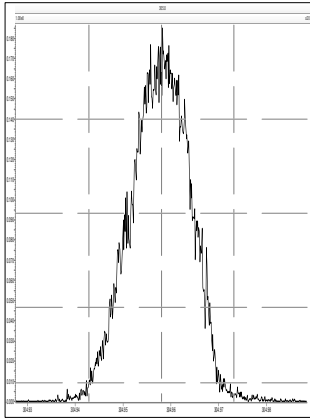

M 318.9792 R 11367

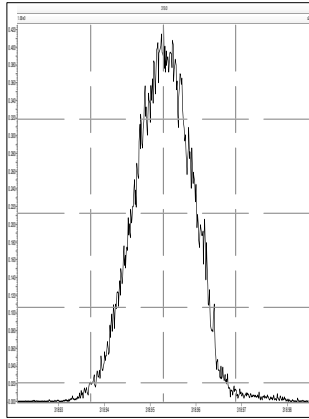

M 330.9792 R 11389

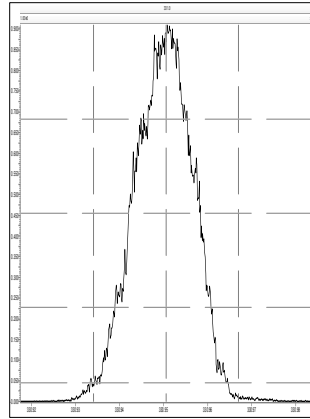

M 342.9792 R 11062

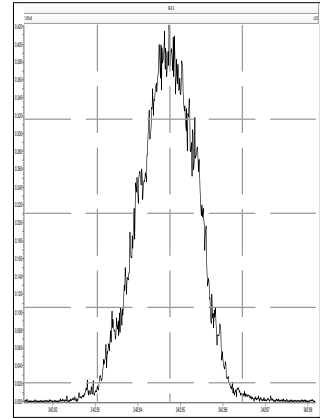

M 280.9824 R 11415

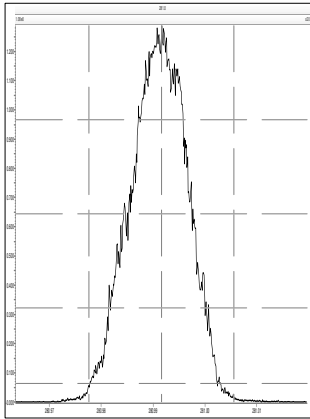

M 292.9824 R 11363

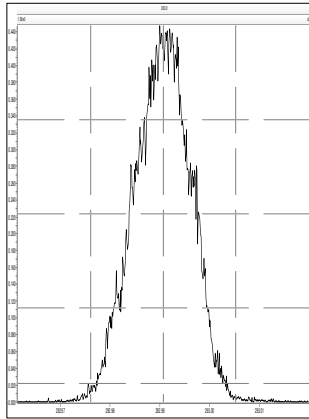

M 304.9824 R 11236

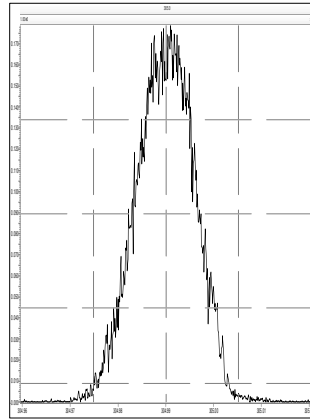

M 318.9792 R 11631

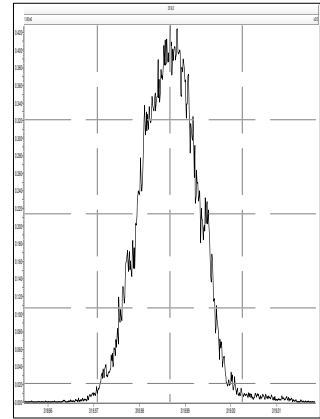

M 330.9792 R 11110

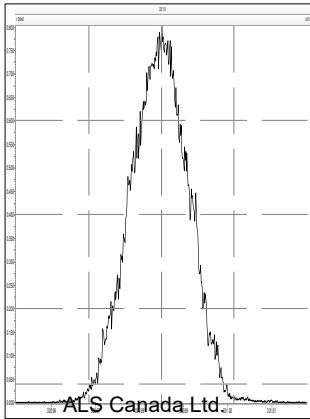

M 342.9792 R 11286

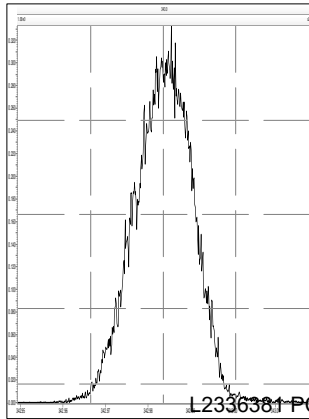

M 354.9792 R 11114

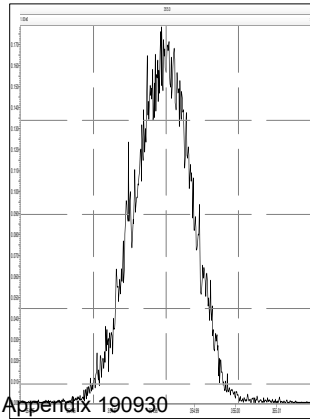

M 366.9792 R 10924

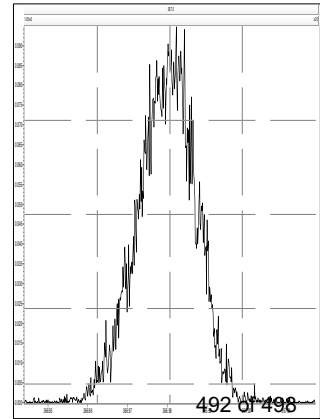

M 380.9760 R 11086

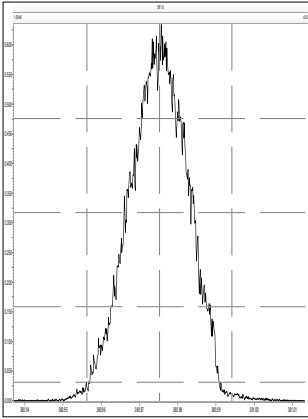

M 318.9792 R 11628

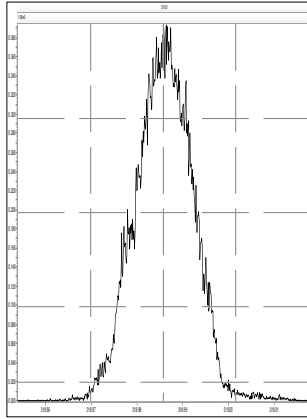

M 330.9792 R 11627

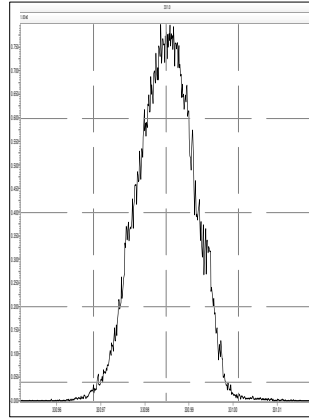

M 342.9792 R 11347

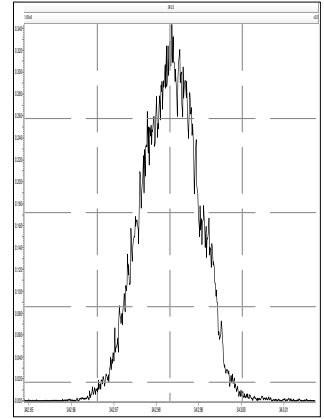

M 354.9792 R 11520

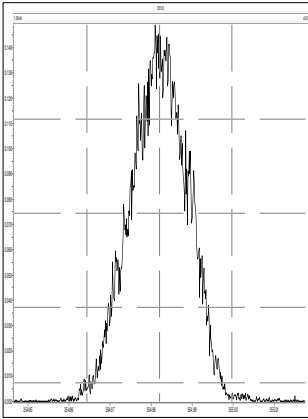

M 366.9792 R 11793

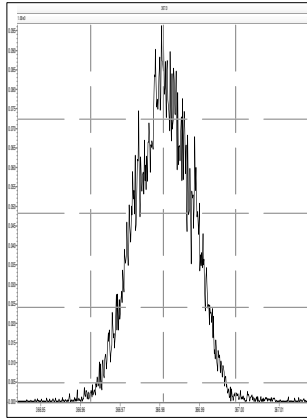

M 380.9760 R 11313

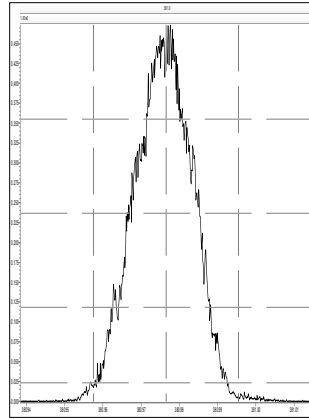

M 392.9760 R 11138

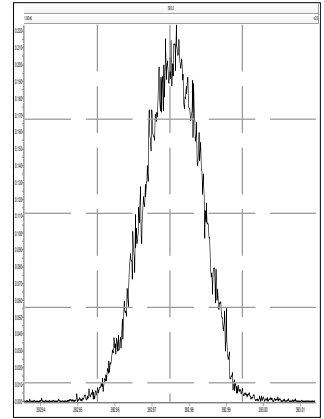

M 404.9760 R 11245

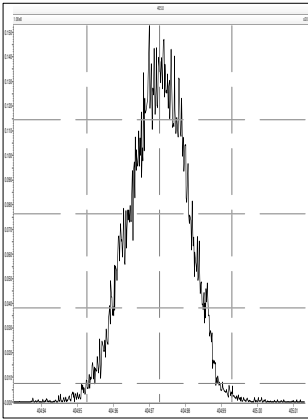

M 416.9760 R 11805

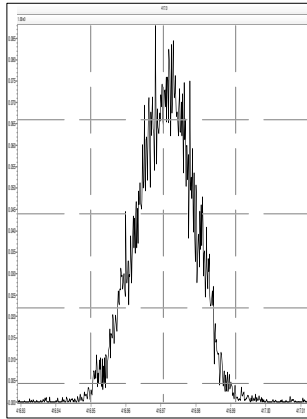

M 430.9728 R 10845

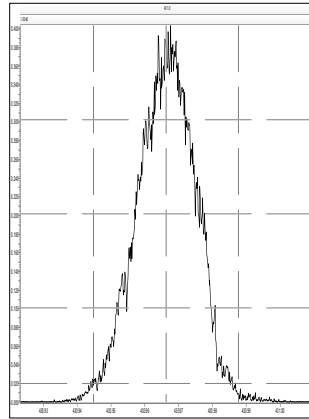

M 442.9728 R 11521

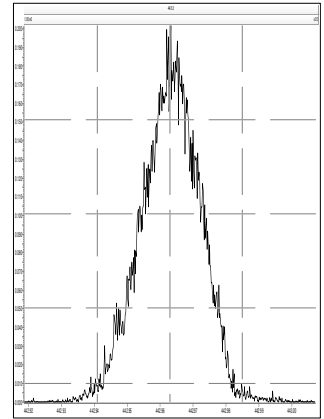

M 392.9760 R 11765

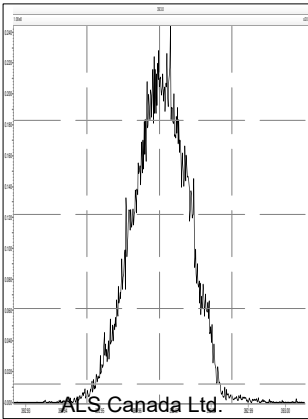

M 404.9760 R 11601

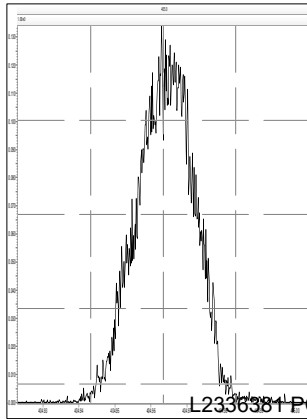

M 416.9760 R 11990

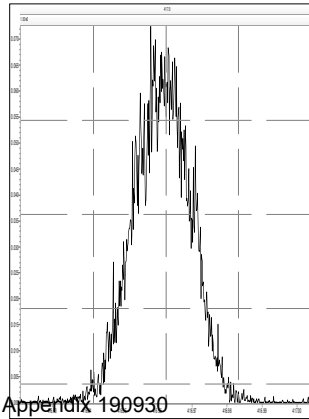

M 430.9728 R 11238

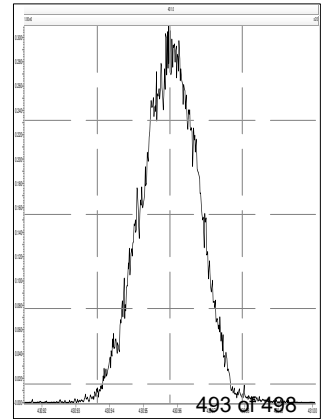

M 442.9728 R 11805

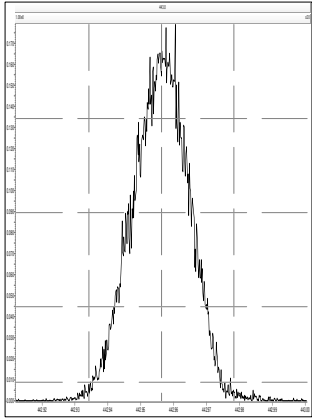

M 454.9728 R 11160

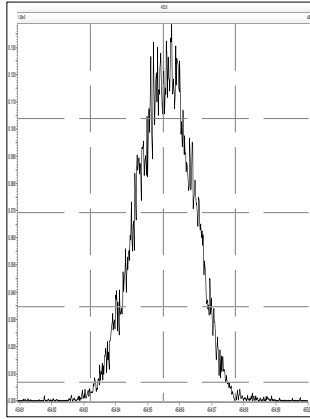

M 466.9728 R 11820

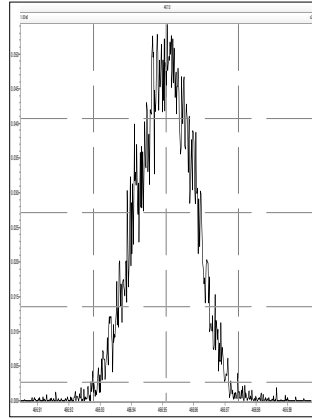

M 480.9696 R 11390

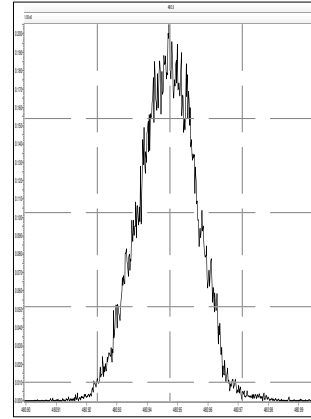

M 492.9696 R 12081

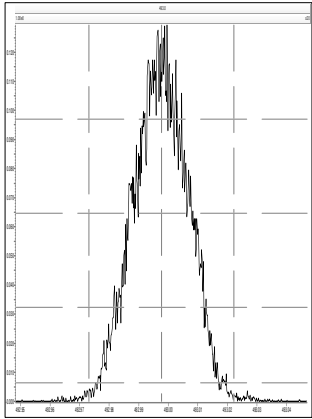

M 504.9696 R 11656

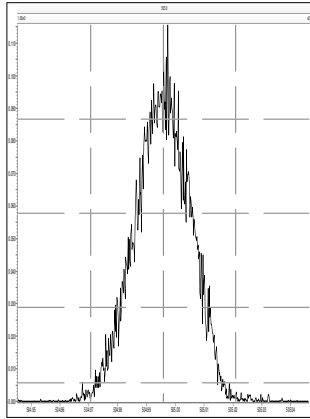

M 516.9697 R 12457

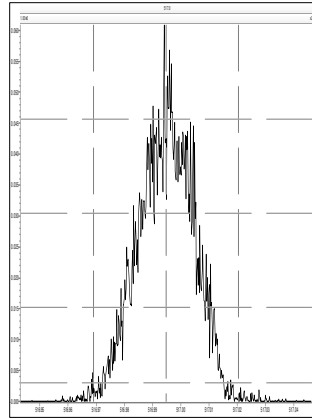

M 530.9664 R 11389

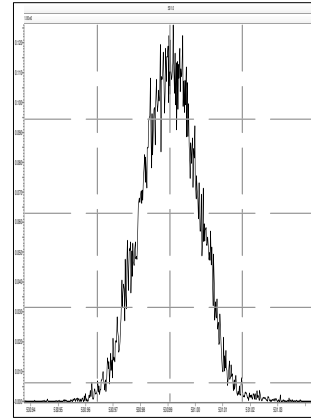

M 180.9888 R 11709

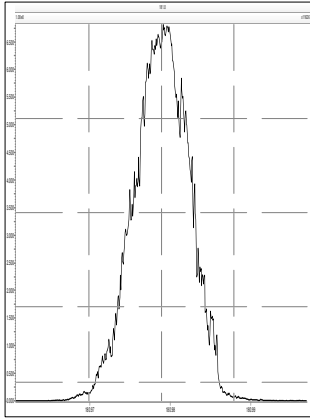

M 204.9888 R 11629

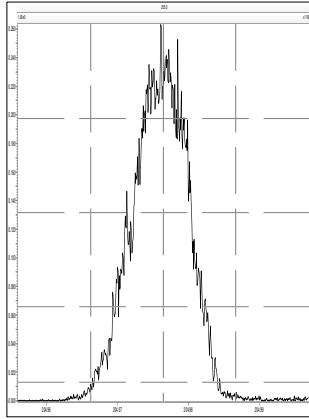

M 218.9856 R 11849

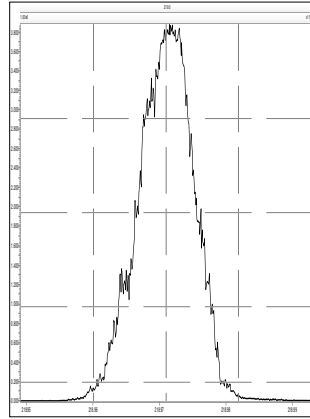

M 230.9856 R 11494

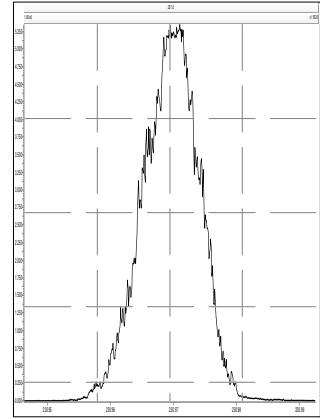

M 242.9856 R 11338

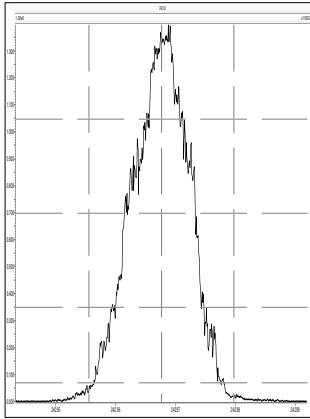

M 254.9856 R 11237

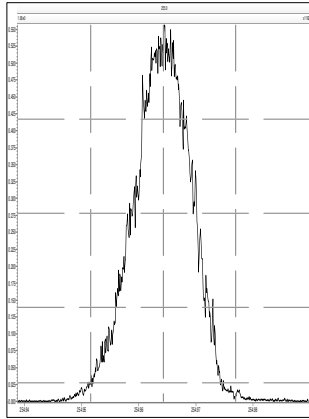

M 268.9824 R 11086

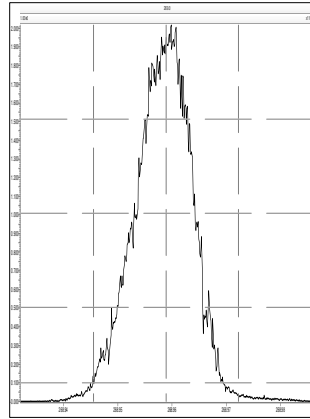

M 280.9824 R 10777

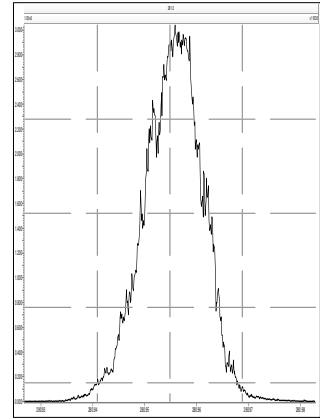

M 218.9856 R 12078

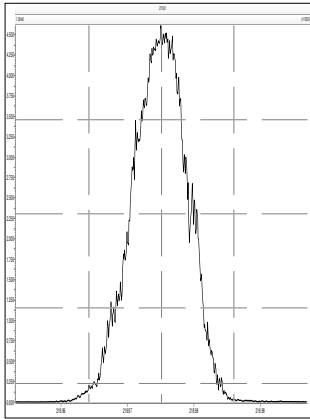

M 230.9856 R 11764

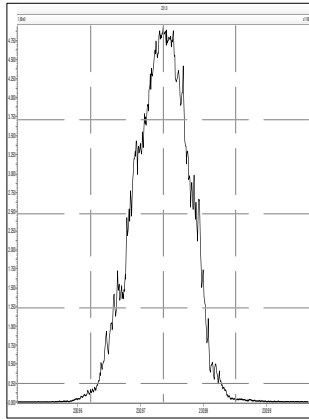

M 242.9856 R 11493

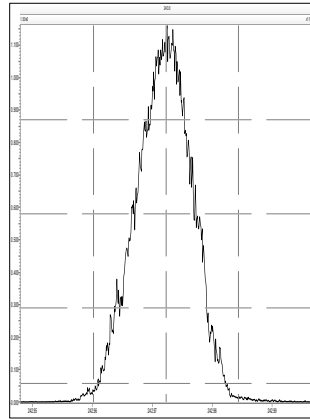

M 254.9856 R 11602

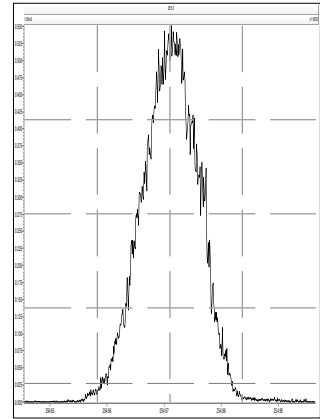

M 268.9824 R 11608

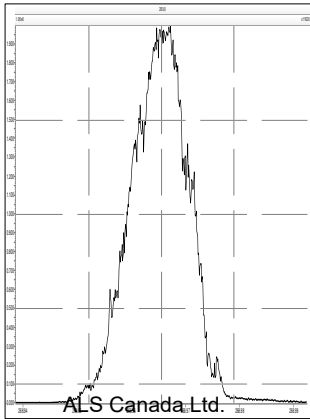

M 280.9824 R 11389

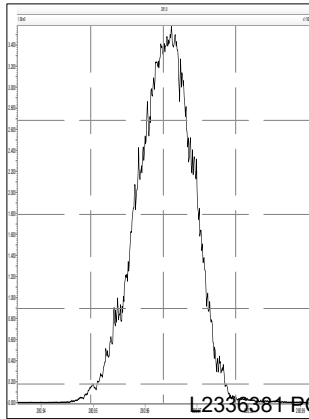

M 292.9824 R 11261

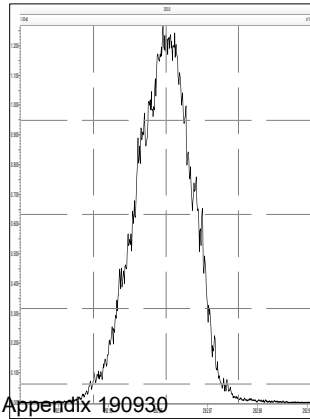

M 304.9824 R 11238

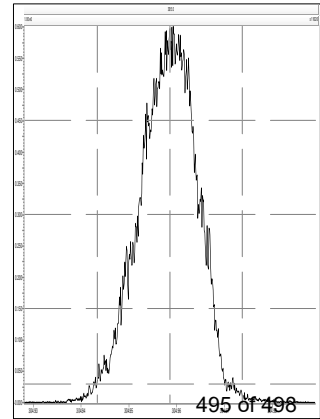

M 254.9856 R 11473

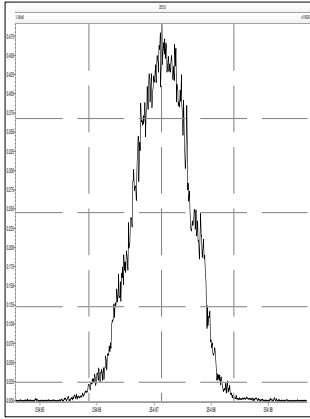

M 268.9824 R 12081

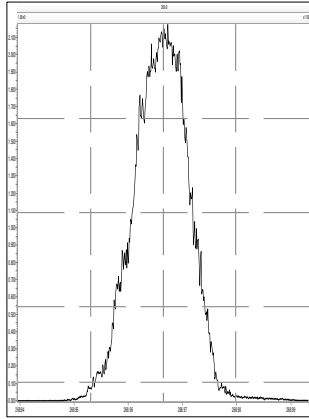

M 280.9824 R 11536

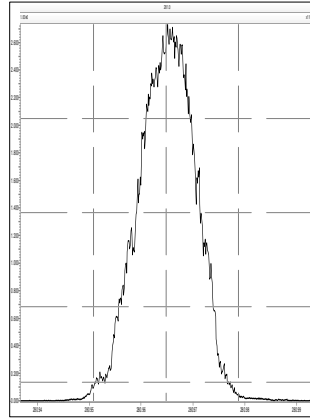

M 292.9824 R 11792

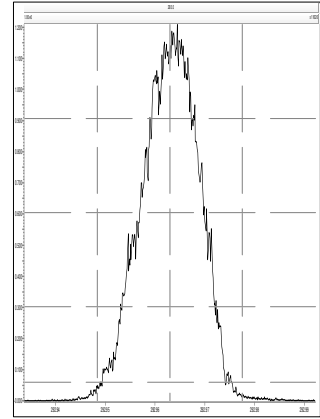

M 304.9824 R 11063

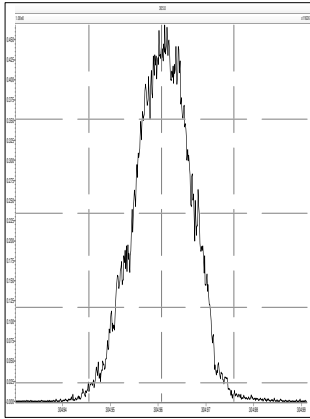

M 318.9792 R 11434

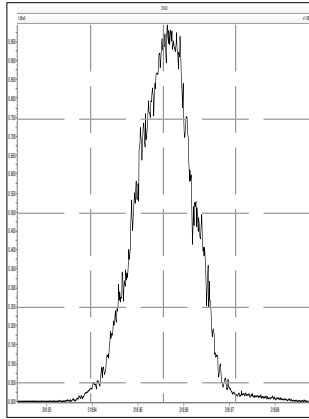

M 330.9792 R 11337

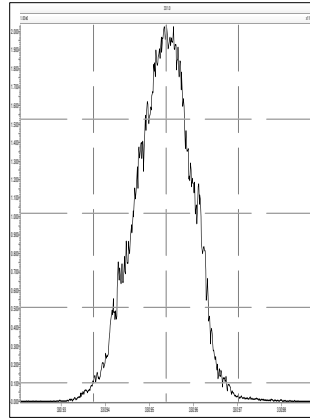

M 342.9792 R 11211

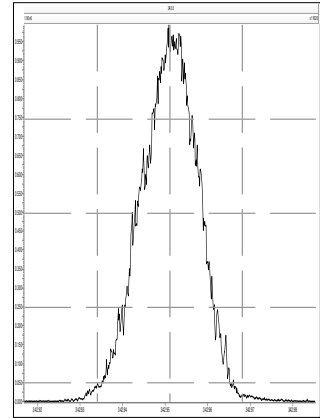

M 280.9824 R 11547

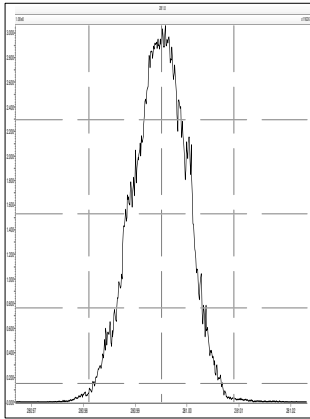

M 292.9824 R 11684

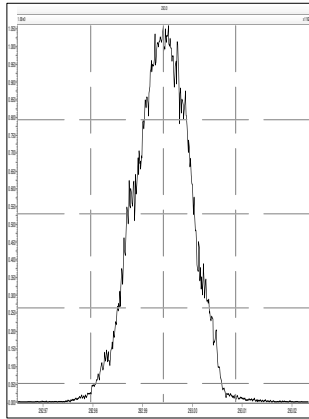

M 304.9824 R 11212

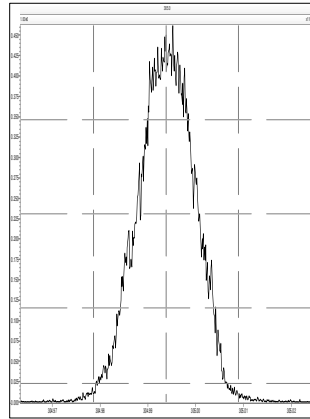

M 318.9792 R 11576

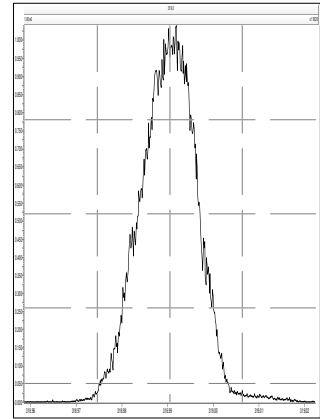

M 330.9792 R 11417

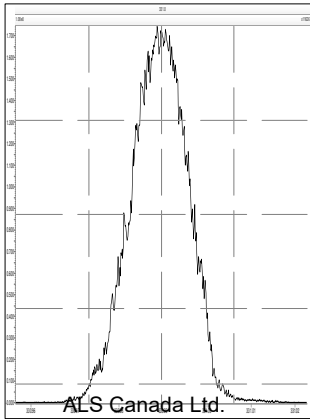

M 342.9792 R 11560

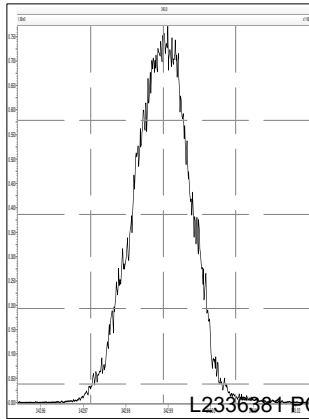

M 354.9792 R 11286

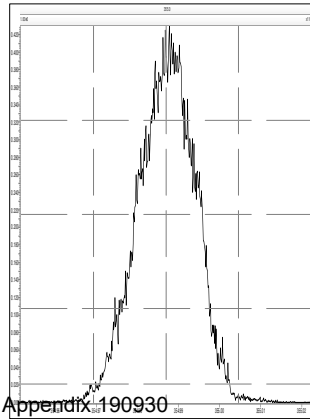

M 366.9792 R 11312

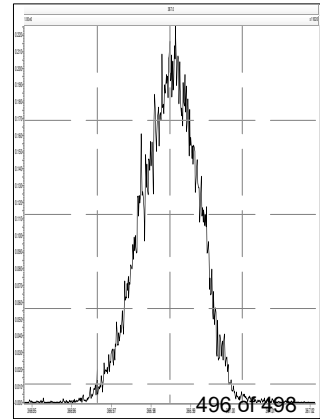

M 380.9760 R 11185

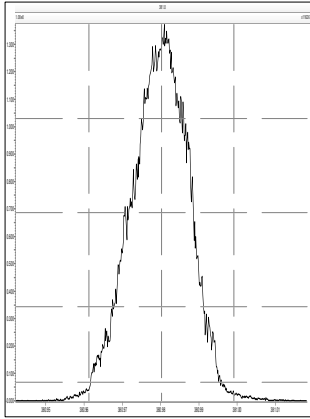

M 318.9792 R 11684

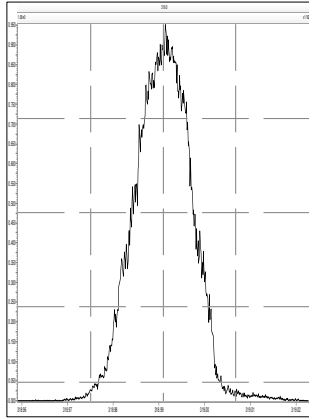

M 330.9792 R 11521

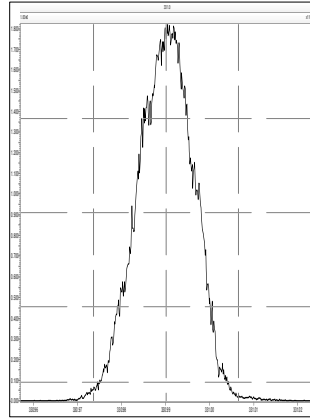

M 342.9792 R 11467

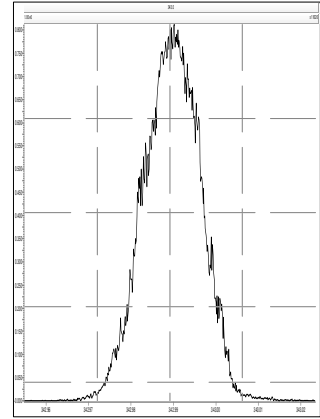

M 354.9792 R 11659

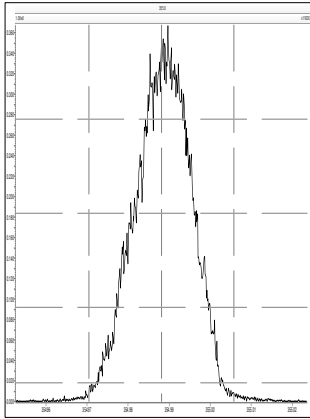

M 366.9792 R 11848

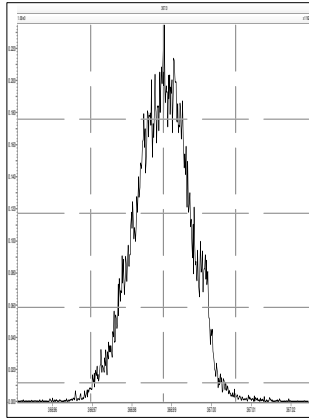

M 380.9760 R 11365

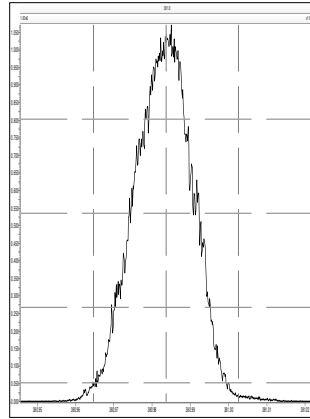

M 392.9760 R 11443

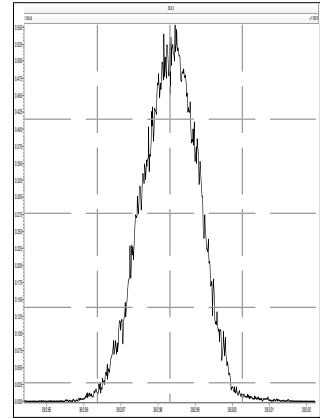

M 404.9760 R 11236

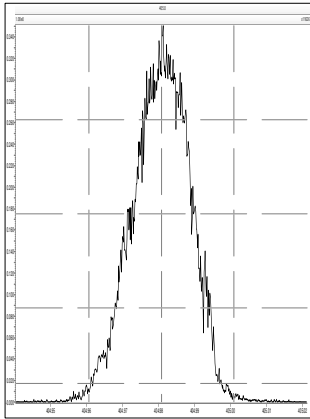

M 416.9760 R 12009

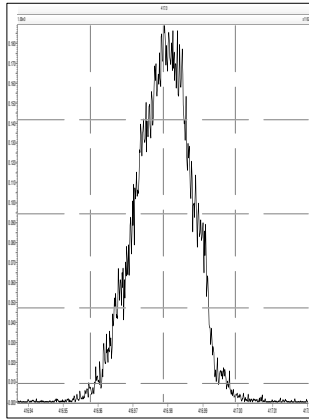

M 430.9728 R 11337

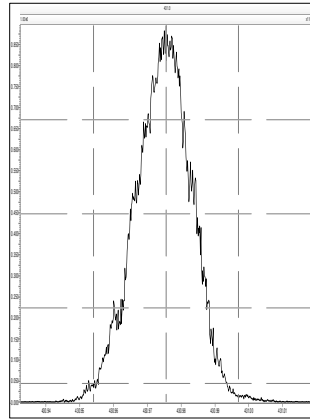

M 442.9728 R 11138

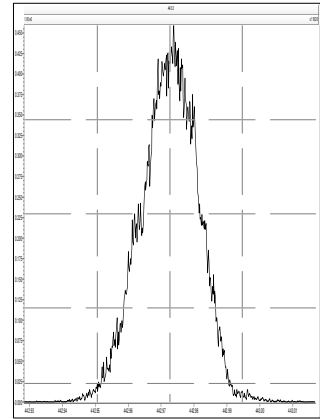

M 392.9760 R 12077

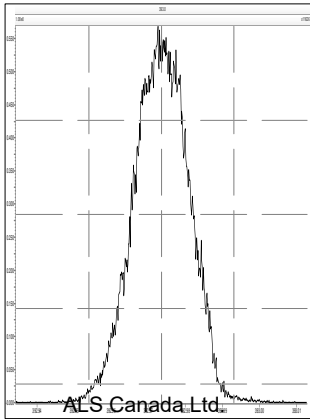

M 404.9760 R 11933

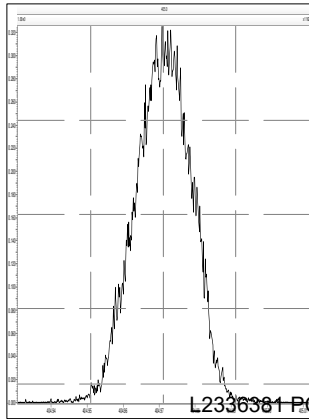

M 416.9760 R 11739

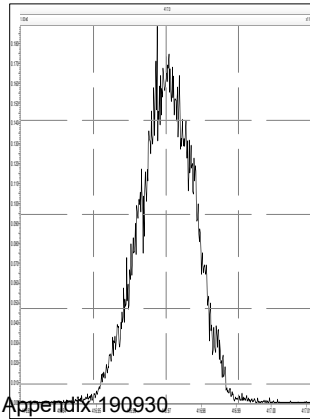

M 430.9728 R 11364

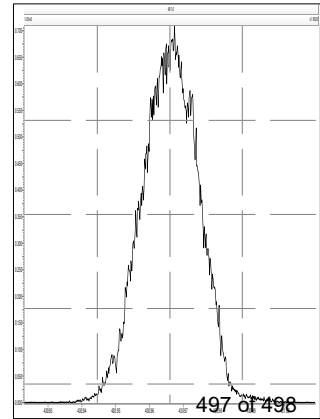

M 442.9728 R 11441

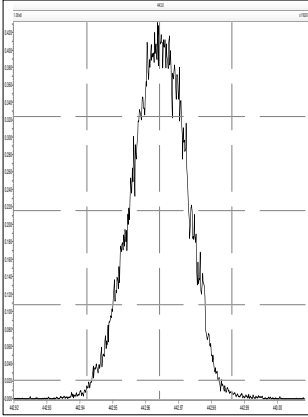

M 454.9728 R 11796

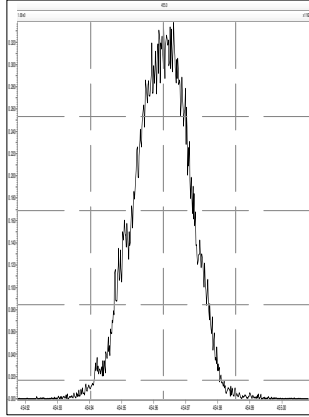

M 466.9728 R 11580

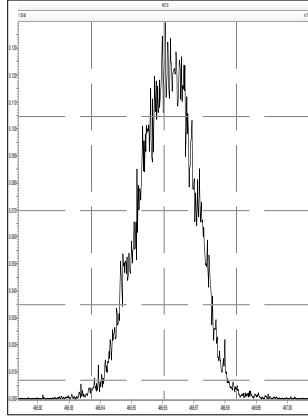

M 480.9696 R 11448

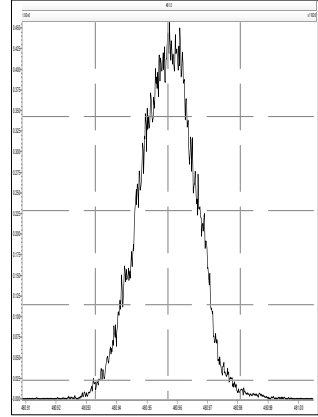

M 492.9696 R 12347

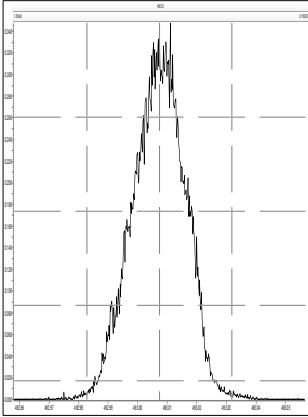

M 504.9696 R 12077

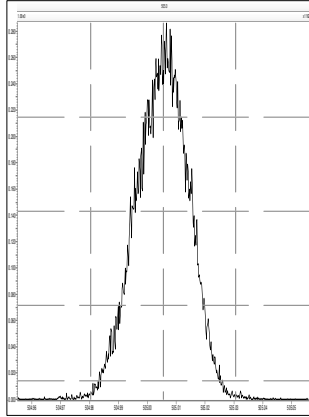

M 516.9697 R 12165

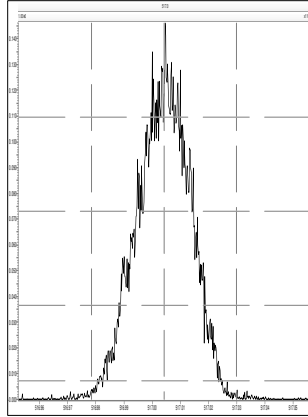

M 530.9664 R 11684

